Andliga sånger

7 Osanna

August Söderman
1832-1874

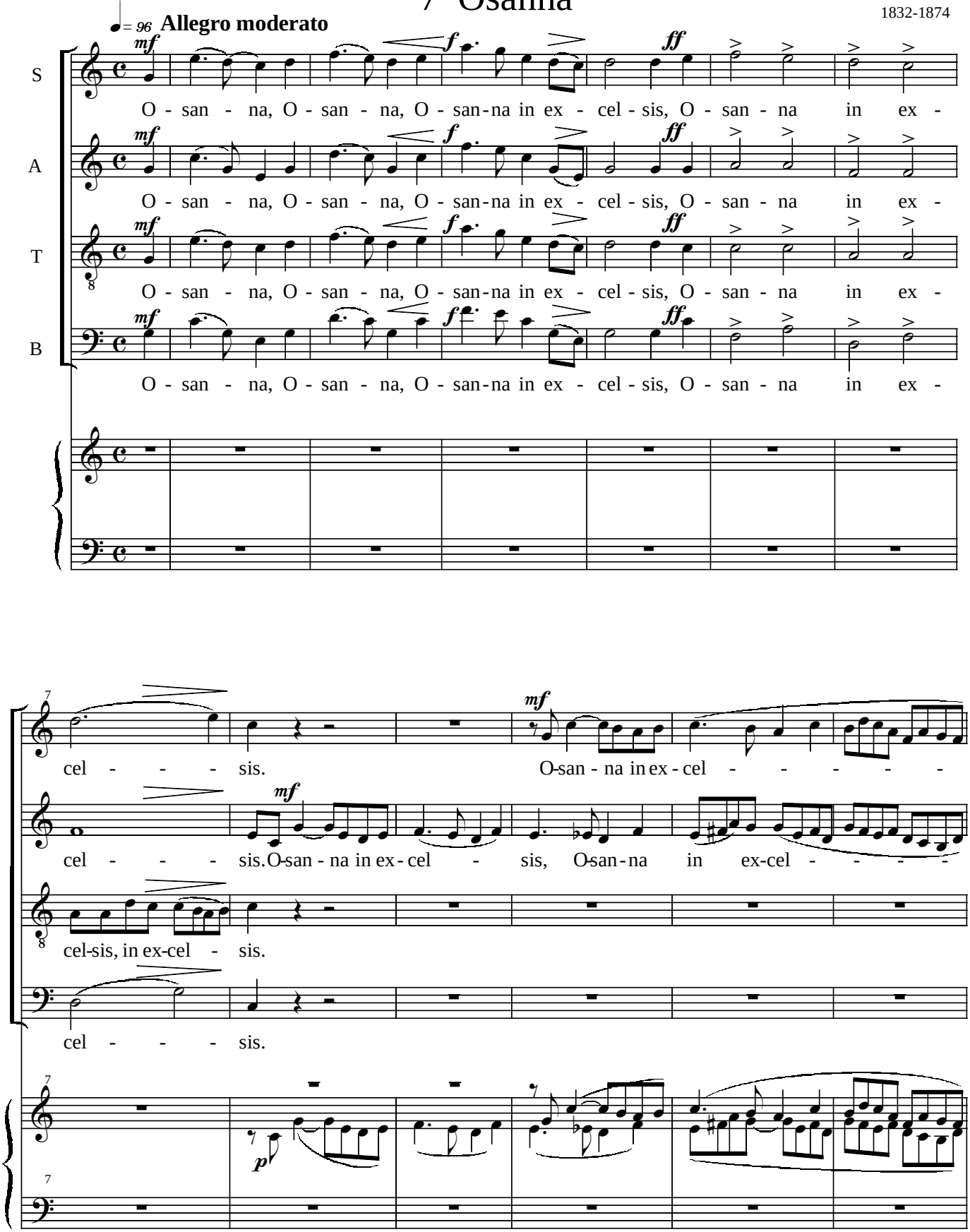

Copyright © 2000 by the Choral Public Domain Library (http://www.cpdl.org)
Edition may be freely distributed, duplicated, performed, or recorded.

13

sis, O - san - na in ex-cel - sis, Osan - - na in ex-cel - - - - -

sis, O-san - na in ex-cel - sis, in ex - cel - - - sis, O-san - na

mf

O-san - na in ex - cel - - - sis, ex-cel -

mf

O-san - na in ex - cel - - - sis, Osan - - - - - na, O-san - na

13

13

18 *f* *mf*

sis, O - - san - na in ex - cel - sis O -

f *mf*

in ex - cel - sis in ex-cel - - - - sis, in ex - cel - sis, O -

f *mf*

sis, in ex - cel - sis, in ex - cel - sis, O -

f *mf*

in ex - cel - - sis, O-san - na in ex - cel - - - - - - - sis, O -

18

f

18

22

marc. *f* *ff*

san - na, O - san - na, O - san - na in ex - cel - sis, O - san - na in ex -

marc. *f* *ff*

san - na, O - san - na, O - san - na in ex - cel - sis, O - san - na in ex -

marc. *f* *ff*

san - na, O - san - na, O - san - na in ex - cel - sis, O - san - na in ex -

marc. *f* *ff*

san - na, O - san - na, O - san - na in ex - cel - sis, O - san - na in ex -

28

p *dolce* *mf*

cel - - - - - sis, O - san - - - na, O - san - na in ex - cel - - -

p *dolce* *mf*

cel - - - - - sis, O - san - - - na, O - san - na in ex-

p *dolce* *mf*

cel - - - - - sis, O - san - - - na, O - san - na in ex-

mf

cel - - - - - sis, O - san - na in ex - cel - - - sis, O - san - na in ex -

p

34

sis, ex-cel - - - sis, O - san - - na, O-san - na in ex-

cel - sis in ex - cel - sis, ex-cel - - - sis, O-san - na in ex - cel - - - - -

cle - sis in ex - cel - sis, ex-cel - - sis,

cel - - - - - - sis, O-san - - - - - na,

34

34

p

38

cel - - - - - sis, O-san - - - - na in ex - cel -

sis, excel - - - sis, O - san - - - na in ex - cel - - - -

O-san - na in ex - cel - - - - - sis, in ex - cel -

O-san - na in ex - cel - - - - - sis, O - san - - na in - ex - cel -

38

38

42

p *mf* *f* *ff*

sis, in ex - cel - sis, O - san - na, O - san - na, O - san - na in ex - cel - sis, O - san - na

sis, in ex - cel - sis, O - san - na, O - san - na, O - san - na in ex - cel - sis, O - san - na

sis, in ex - cel - sis, O - san - na, O - san - na, O - san - na in ex - cel - sis, O - san - na

sis, in ex - cel - sis, O-san-na, O-san-na, O-san-na in ex - cel - sis, O - san - na

42

p *ff* *ff*

42

49

mf *p* *rall.*

in ex - cel - sis, O - - - - - san - na in ex - cel - sis.

in ex - cel - - - - sis, O-san - na in ex - cel - sis, in ex - cel - sis.

in ex - cel-sis in ex-cel - sis, O-san - - - - na in ex - cel - sis.

in ex - cel - sis, O - - - - - san - na, O-san - na in ex - cel - sis.

49

p *rall.*

49