Ein Tännlein grünet wo

Robert Franz, Op. 53, No. 3
Text: Eduard Mörike

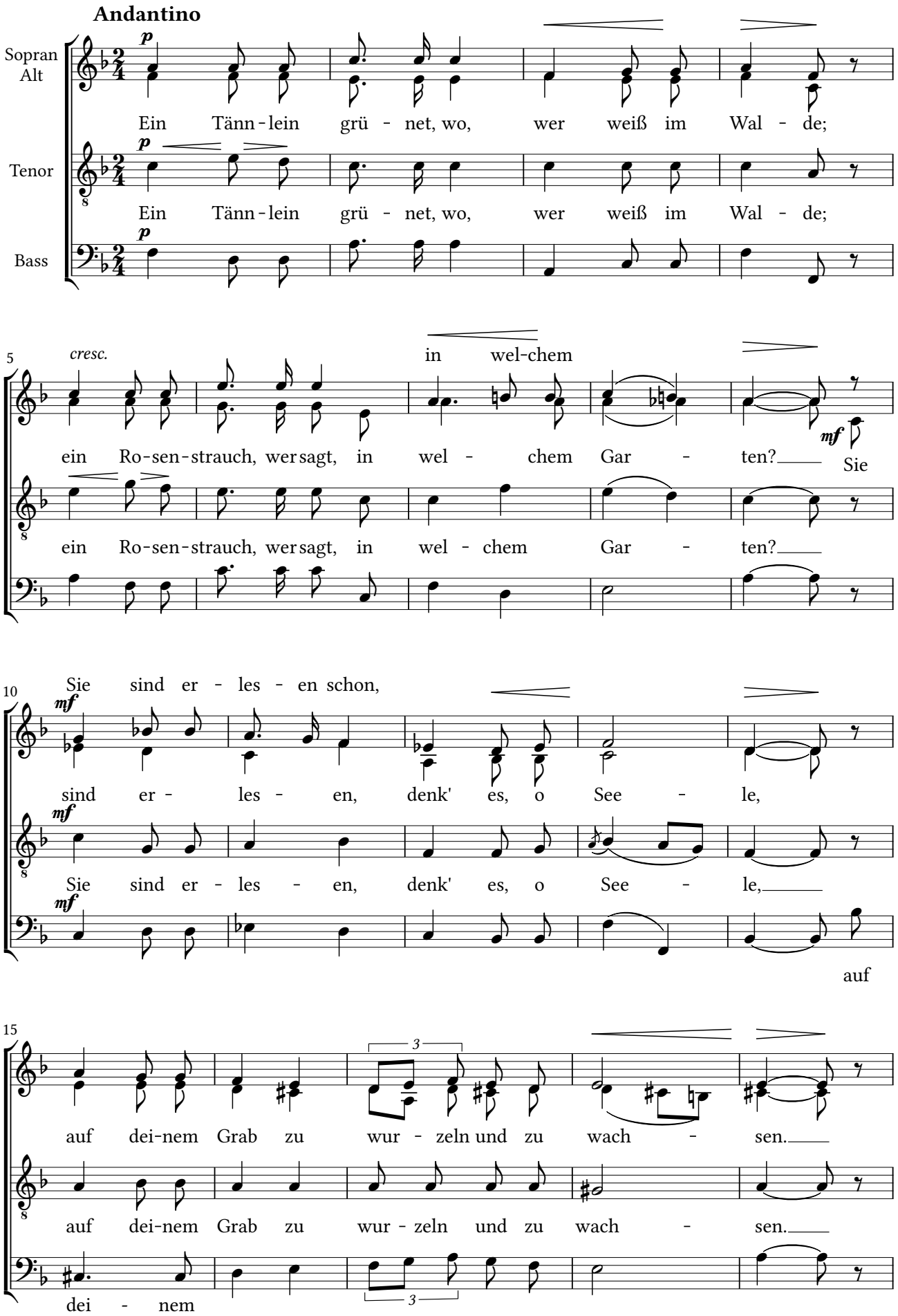

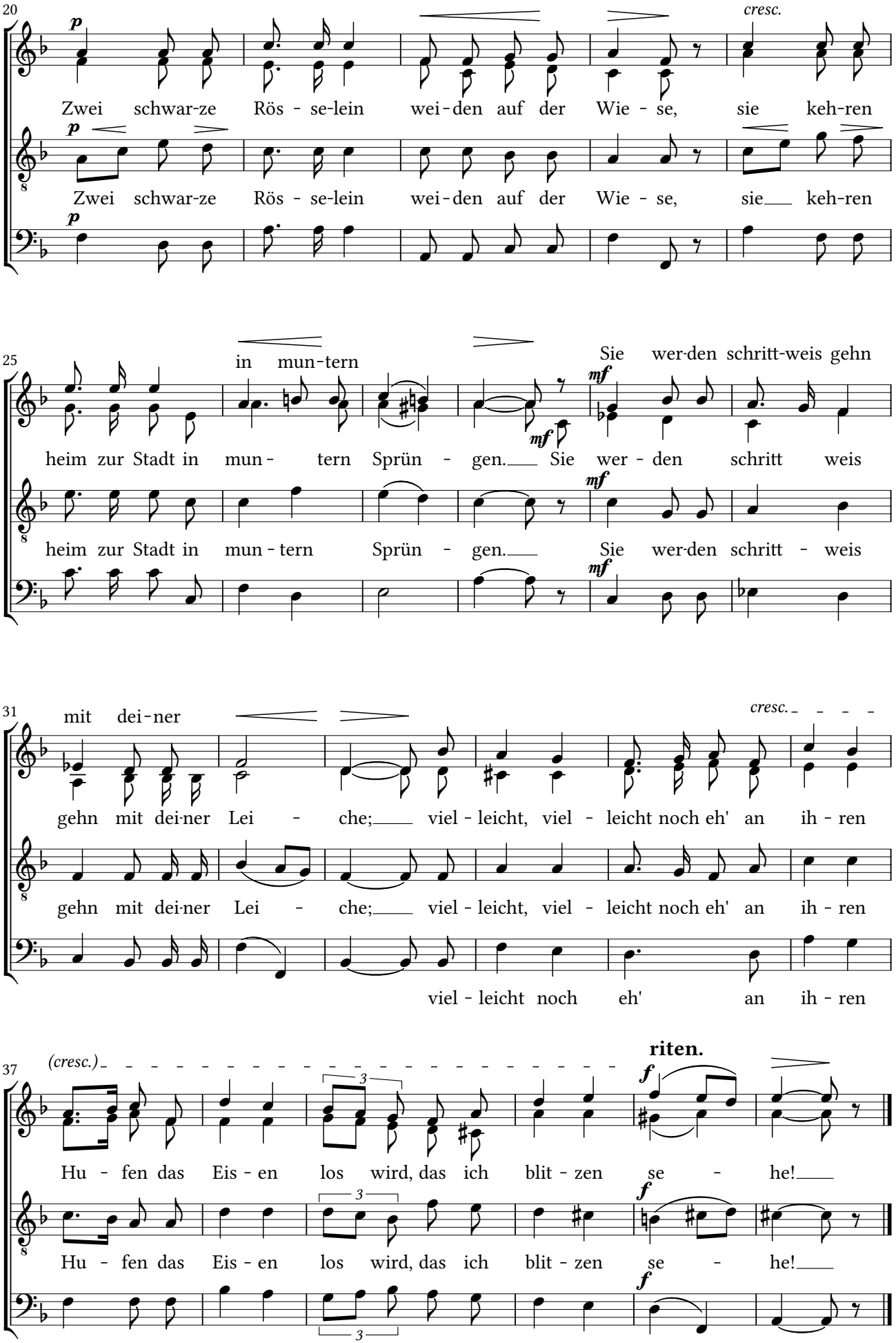

Aus: Robert Franz, *Drei Lieder für gemischten Chor, Op. 53*, Bartholf Senff, Leipzig 1885
CPDL — Creative Commons Attribution Non Commercial 3.0