To a Wild Rose

Op. 51 No. 1

Hermann Hagedorn (1882 - 1964)

Edward MacDowell (1860 - 1908)
arr. Paul Ambrose (1868 - 1941)

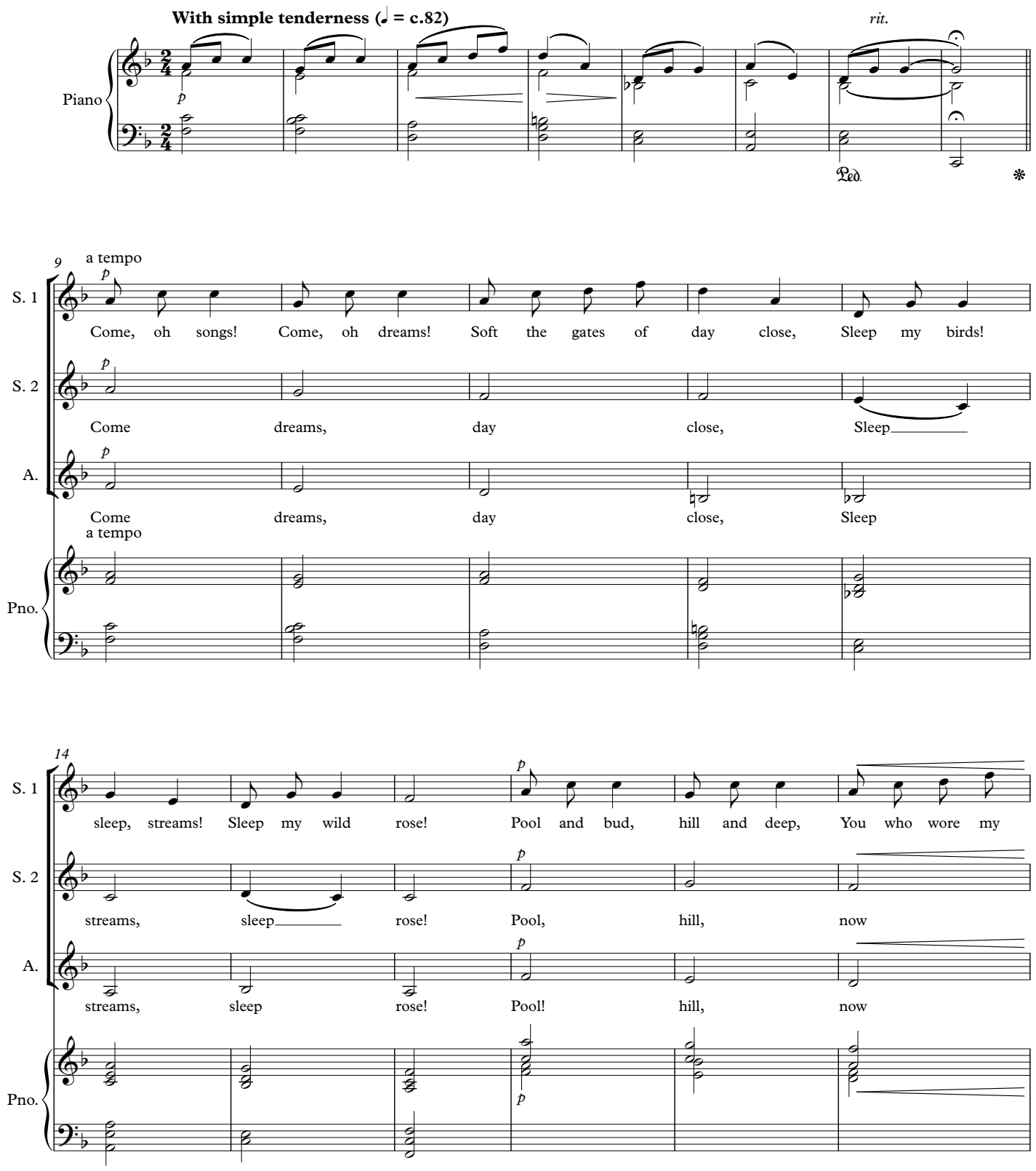

Edited, yet respectively left in the Public Domain

20

S. 1: robes, sleep! Droop, East! die, West! Let my land rest. Woods I woke your boughs!

S. 2: sleep, Droop, East! die West! Land rest. I woke

A.: sleep, East, West, Land rest. I woke

Pno.: *p*

27

cresc poco a poco

S. 1: Hills I woke your elf - throngs! Land! All thy hopes and woes

S. 2: your elf - throngs! Hopes rang in

A.: your elf - throngs! All thy hopes rang rang in

Pno.: *cresc poco a poco*

32

rit.

S. 1: Rang from me in songs.

S. 2: songs, All thy hopes, all thy woes rang from me in songs.

A.: songs, All thy hopes, all thy woes rang from me in songs.

Pno.: *rit.*

37

S. 1 — *mp* — Come, oh songs! Come, oh dreams! In our house is deep rest, *p* Through the pines gleams, gleams

S. 2 — *mp* — Come dreams, find rest, *p* Through the pines gleams

A. — *mp* — Come dreams, find rest, *p* Through the pines gleams

Pno. — *p*

43

S. 1 — *mp* — Bright the gold west. There the flutes shall cry, There the vi - ols weep.

S. 2 — *mp* — Bright the west. There the flutes cry, vi - ols weep.

A. — *mp* — Bright the west. There the flutes cry, vi - ols weep.

Pno. — *p*

49

S. 1 — Laugh, my dreams, and sigh! Sing, and vig - il keep, *pp* Call to them that

S. 2 — Laugh, my dreams, sigh! vig - il keep, *pp* Call to

A. — Laugh dreams, vig - il keep, *pp* Call to

Pno. — *pp*

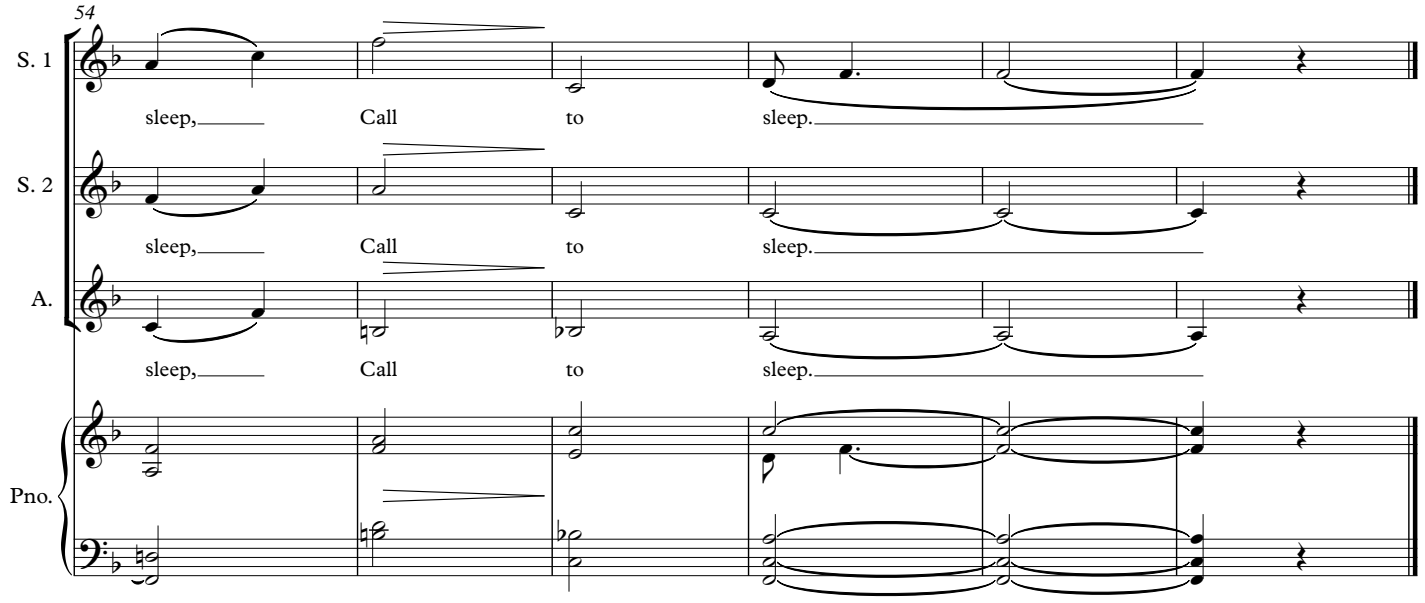
54
S. 1
sleep, Call to sleep.
S. 2
sleep, Call to sleep.
A.
sleep, Call to sleep.
Pno.