

Claudio Monteverdi

A questo olmo

Settimo libro di madrigali (1638)

Violini

Violini

Violino I

41 Canto I

sel - va e que - ste fron - de.

Violino II

41

46

51

56

61

66

73

79

126

Tenore

-to her-bet-te in - tor - no e

131

136

141

A questo olmo

Libro settimo de madrigali

Giambattista Marino (1569 – 1625)

Flauti / Fiffari

Claudio Monteverdi (1567 – 1643)

Flautino I

96 Canto I

Flautino II

96

-bran-za, la ri-membran-za

104

108

113

51

51

A questo olmo

Libro settimo de madrigali

Giambattista Marino (1569 – 1625)

Basso Continuo

Claudio Monteverdi (1567 – 1643)

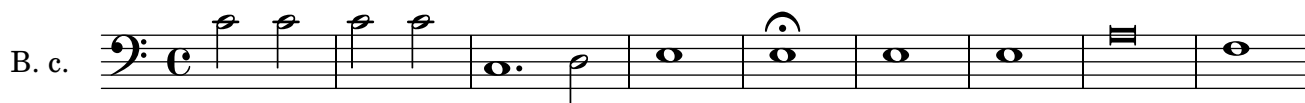

12

23

32

41

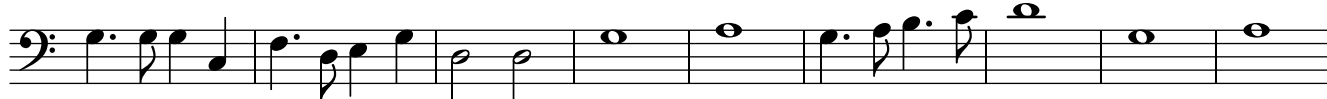

50

60

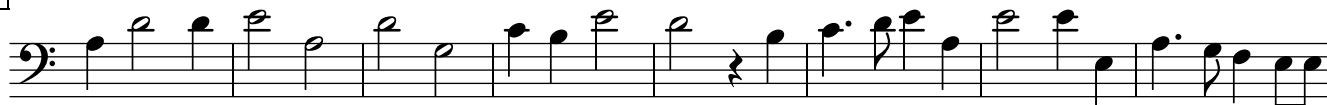

68

77

88

97

106

115

124

133

142

150

158

