

Claudio Monteverdi (1567 – 1643)

# **Il ritorno d'Ulisse in patria**

## **Opera**

Libretto: Giacomo Badoaro (1602 – 1654)

BASSO CONTINUO

# PROLOGO

**Sinfonia avanti il prologo.**

**9 Mortal cosa son io. L'humana fragilità**

**18**

**24 Salvo è niente. Tempo**

**35**

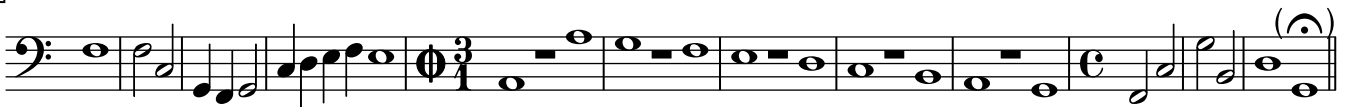

**47 Sinfonia ut supra.**

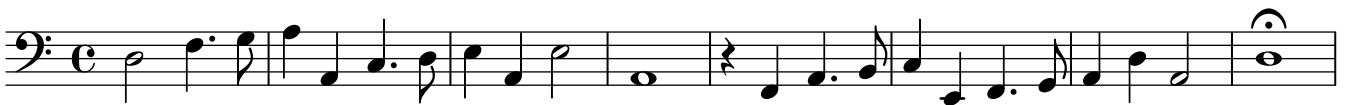

**55 Mortal cosa son io. L'humana fragilità**

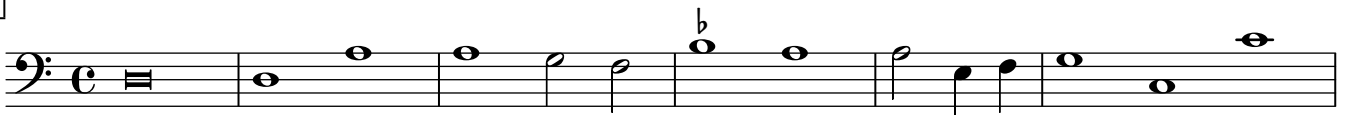

**61**

67 **Mia vita son voglie.** Fortuna

74

85

95

104

113

121

130 **Mortal cosa son io.** L'humana fragilità

138

**Ritornello I**

144

**Dio de dei feritor. Amore**

152

159

166

173

**Misera son ben io. L'humana fragilità**

181

**Per me fragile. Amore, Fortuna, Tempo**

189

197

209

# ATTO PRIMO

## Scena prima

Questa Sinfonia si replica tante volte insin che Penelope arriva in Scena.

### 3 Di misera regina. Penelope

12

21

31

41

51

61

**69** *Infelice Ericlea.* Ericlea

**75** *Non è dunque per me.* Penelope

**86**

**97**

**108**

**118** *Partir senza ritorno.* Ericlea

**124** *Torna il tranquillo al mare.* Penelope

**131**

140

151

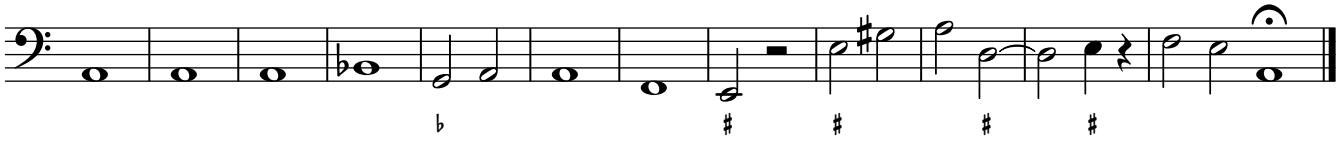

Scena seconda

Melanto, Eurimaco.

Sinfonia B.

7

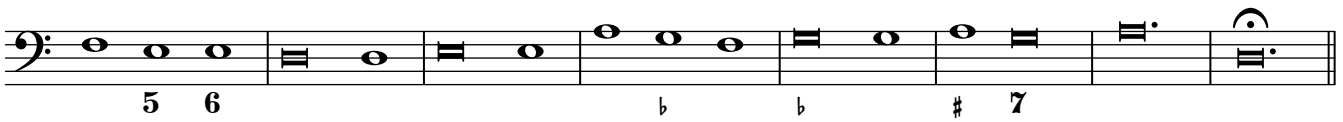

Duri e pensosi. Melanto

15

24

33

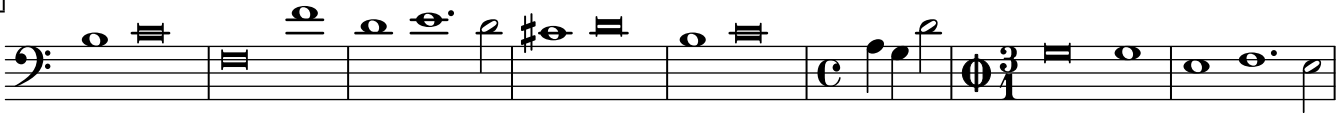

41

Sinfonia antecedente B et poi la seconda strofa

**Bella, bella Melanto.** Eurimaco

50

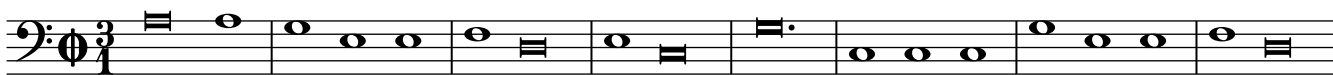

58

67

76

84

93

100

**Vezzoso garruletto.** Melanto

107

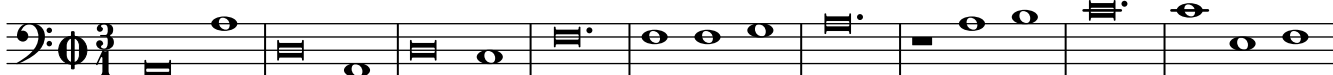

116

125

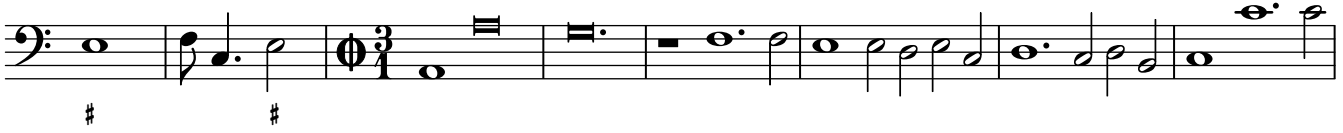

133

**Bugia sarebbe.** Eurimaco

141

**De' nostri amor concordi.** Melanto, Eurimaco

149

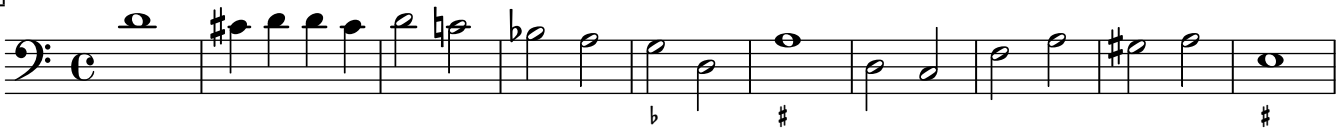

159

168

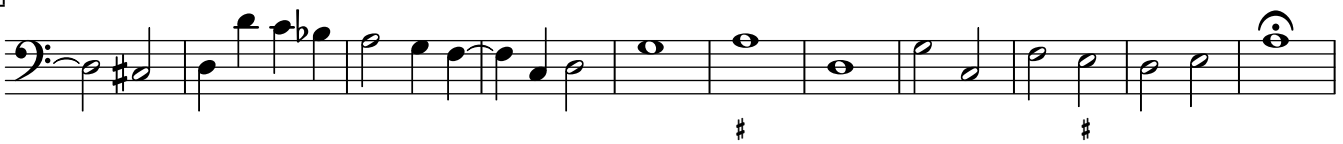

**S'io non t'amo.** Melanto

179

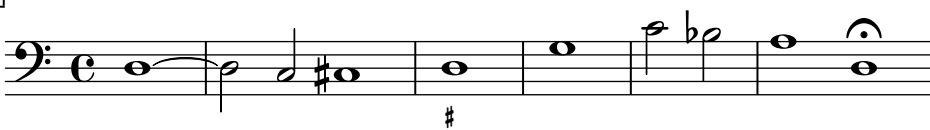

**S'in adorarti il cor.** Eurimaco

185

**Dolce mia vita.** A due

190

199

208

218

225

238

**252** Tu dunque t'affatica. Eurimaco

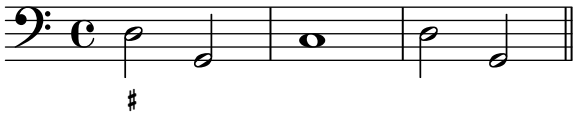

**255** Ritenterò quell' alma. Melanto

**Dolce mia vita. A due**

**261**

**269**

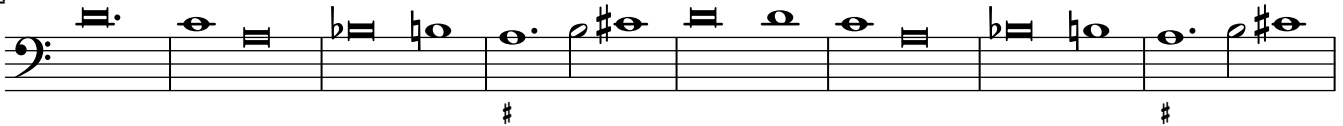

**277**

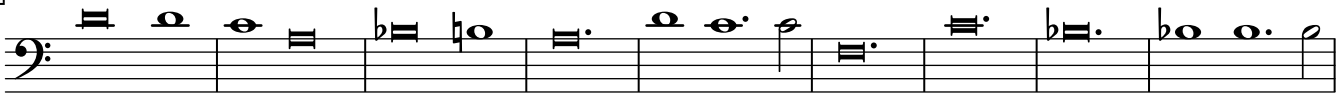

**286**

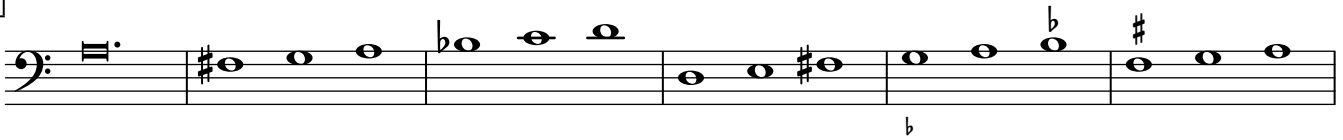

**292**

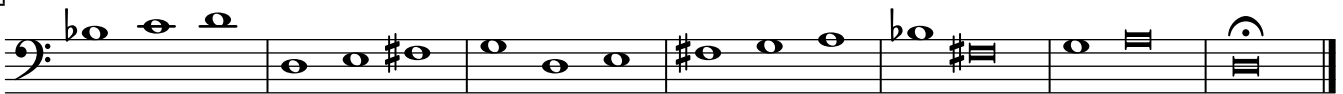

**Scena quarta**

Qui esce la Barca de' Feaci, che conduce Ulisse che dorme, et perché non si desti si fà la seguente Sinfonia toccata soavemente sempre sù una corda.

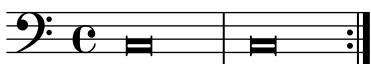

### Scena quinta

Nettuno, Giove.

#### **Superbo è l'huom.** Nettuno

12

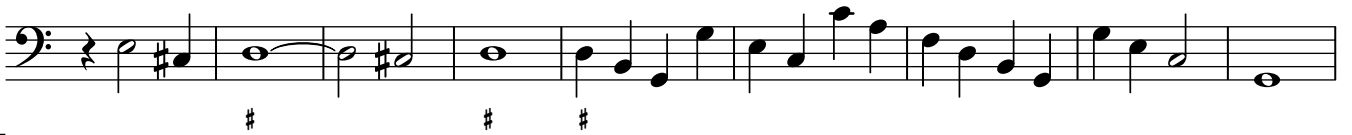

21

30

39

50

#### **Sinfonia alta C**

60

#### **Gran Dio de' salsi flutti.** Giove

70

81

90

99

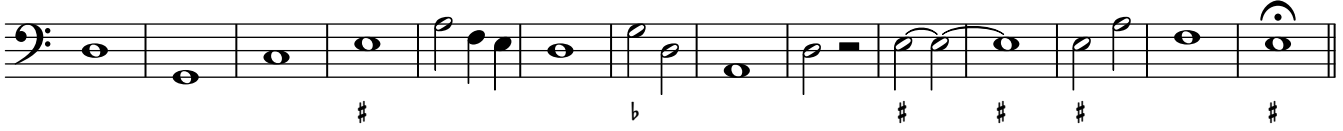

113

**Hanno i Feaci arditi.** Nettuno

125

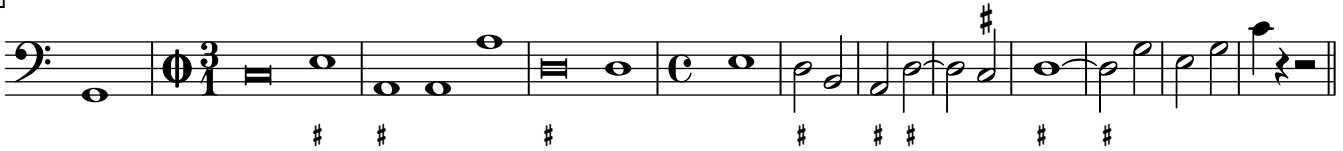

137

**Non fien discare.** Giove

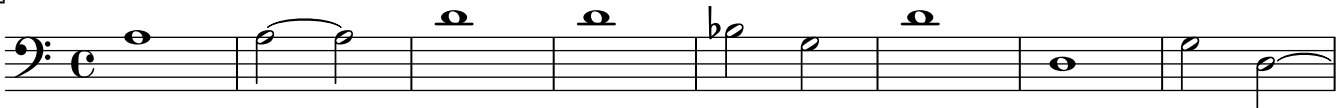

145

152

**Hor gia che non dissenti.** Nettuno

**Facciasi il tuo comando.** Giove

163

## Scena sesta

Coro di Feaci in Nave, poi Nettuno.

**In questo basso mondo.** Feaci

6 # b 5 6 6 7 6 7 6 7 6 b 4 3

7

6 b 6 7 6 7 +6 b 5/4

13

20

26

33

39

46

**52 Ricche d'un nuovo scoglio.** Nettuno

**55 Imparino i Feaci.** Nettuno

Scena settima

**Dormo ancora.** Ulisse

**11**

**21**

**31**

**40**

**49**

58

69

80

Scena ottava

**Sinfonia E****Cara e lieta gioventù. Minerva**

7

14

21

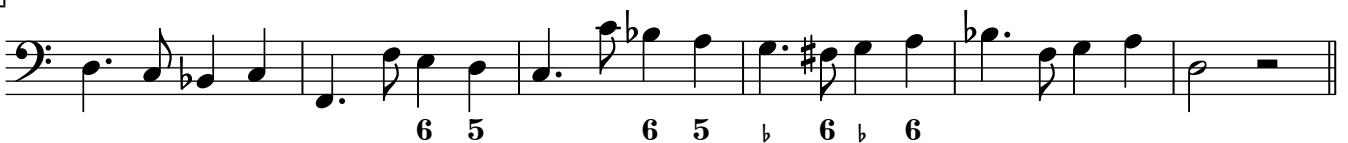

**27** *Sempre l'human bisongo.* Ulisse, Minerva

**37**

**44**

**51**

**59** *Vezzoso pastorello.* Ulisse

**67**

**76** *Itaca è questa.* Minerva

**85**

94 **Io Greco sono.** Ulisse

105

113

124

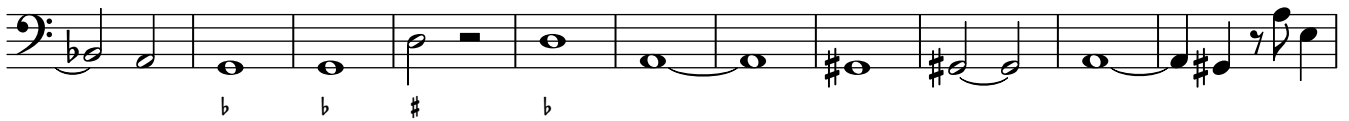

135

146 **Ben lungamente addormentato fosti.** Minerva

160 **Chi crederebbe mai.** Ulisse

169

181

191

**Incognito sarai.** Minerva, Ulisse

199

206

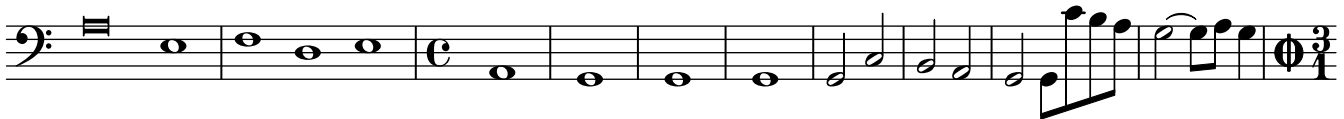

216

224

231

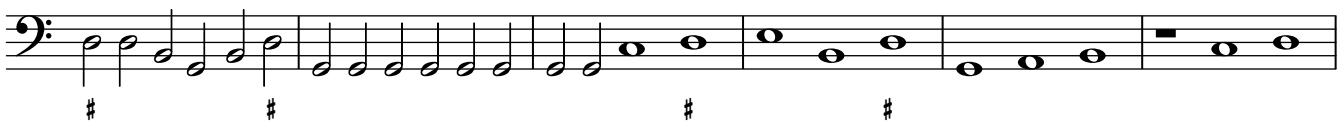

237

249

**Ecco mi, saggia Dea.** Ulisse

262

**Hor poniamo in sicuro.** Minerva

272

**Ninfe, serbate le gemme.** A due

281

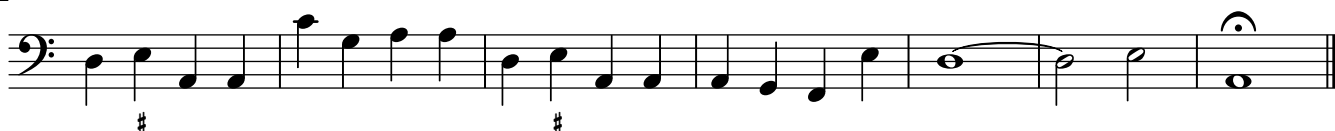

286

**Scena nona**

Coro di Najadi, Minerva, Ulisse.

**Tù d'Aretusa al fonte.** Minerva

10

**O fortunato Ulisse.** Ulisse

18

25

33

39

46

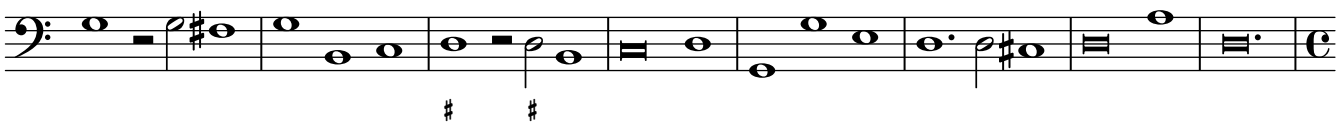

54

62

**Scena decima**

Penelope, Melanto. Reggia.

**Donate un giorno.** Penelope

8 **Cara amata regina.** Melanto

19

29

39

49

57

64

73

82

94

102

109

109

**116** Amor è un idol vano. Penelope

**124**

**131**

**144**

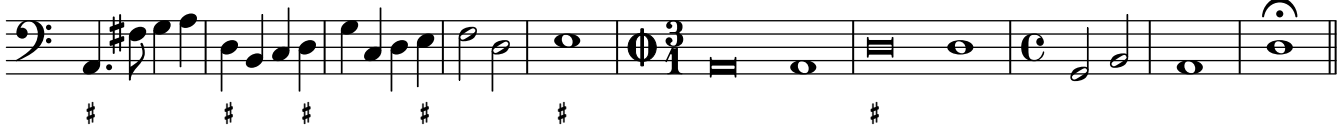

**154** Perche Aquilone infido. Melanto

**164**

**172**

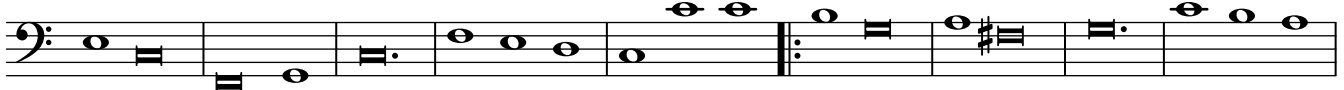

**181**

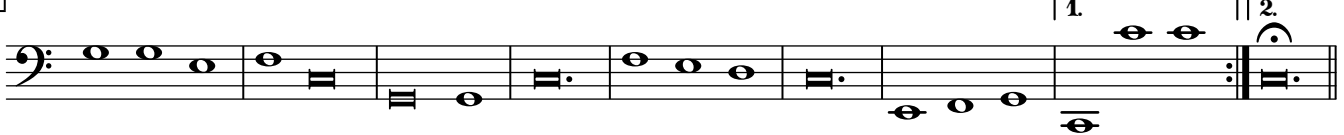

**189** Non dee di nuovo amar. Penelope

## Scena undicesima

Eumete.

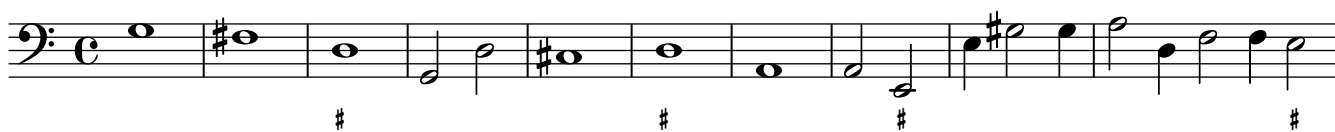
**Come, o come mal si salva.** Eumete

11

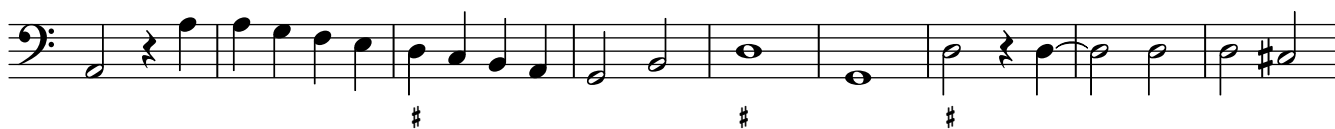

20

27

36

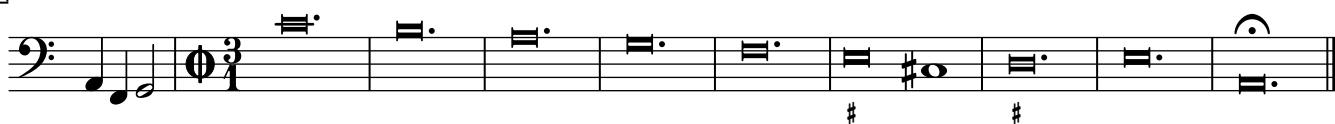

## Scena dodicesima

Iro, Eumete.

**Pastor d'armenti.** Iro

9

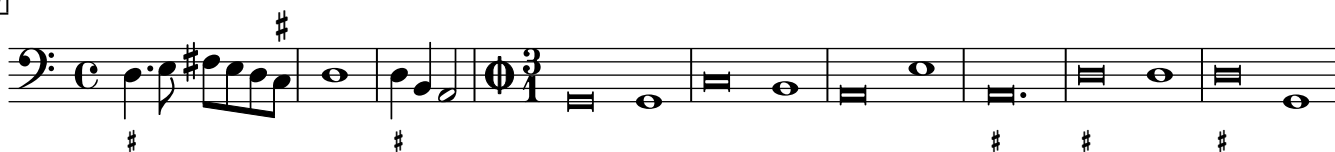

18

27

35

43

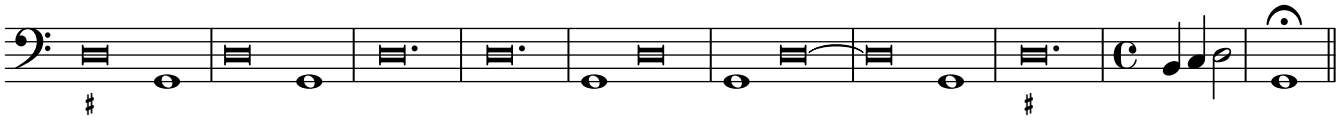

53

**Iro, gran mangiatore.** Eumete

61

67

## Scena tredicesima

Eumete, Ulisse in sembianza di vecchio.

**Ulisse generoso.** Eumete

7

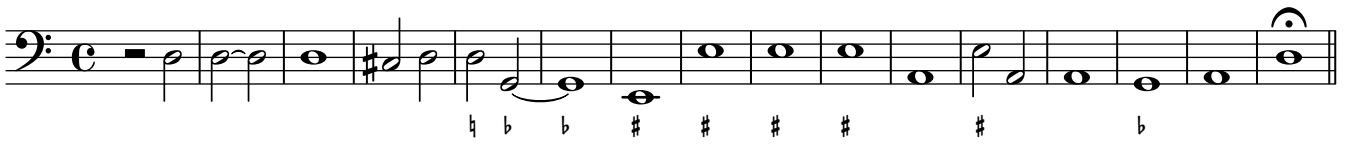

14

**Se del nomato Ulisse.** Ulisse

30

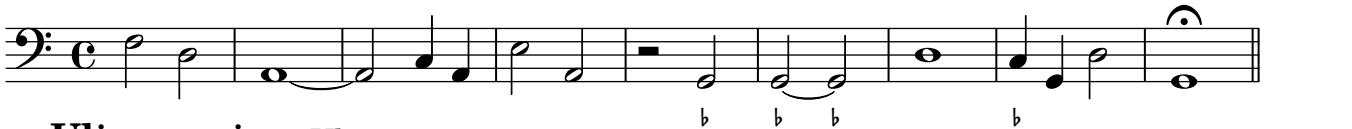
**Hospite mio sarai.** Eumete

39

**Ulisse e vivo.** Ulisse

46

56

**Come lieto t'accoglio.** Eumete

66

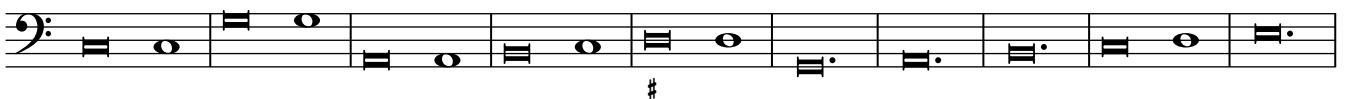

76

# ATTO SECONDO

## Scena prima

Telemaco e Minerva su'l carro.

### Sinfonia F.

### Lieto camino, dolce viaggio. Telemaco

9

16

23

### Gli dei possenti navigan l'aure. A due

30

40

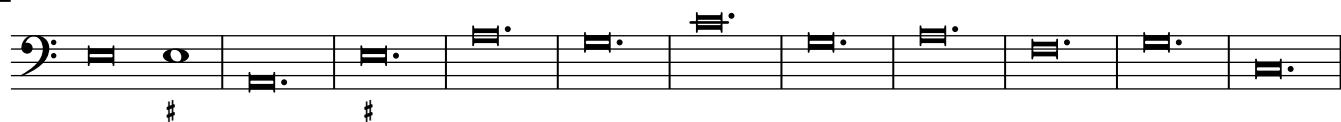

51

60

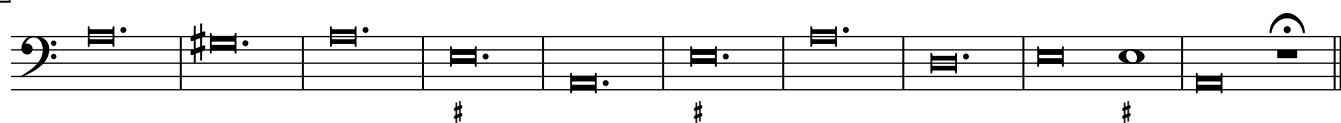

70 **Eccoti giunto alle paterne ville.** Minerva

80 **Periglio in van mi sgrida.** Telemaco

**Scena seconda**

Eumete, Ulisse, Telemaco.

**O gran figlio d'Ulisse.** Eumete

8

16

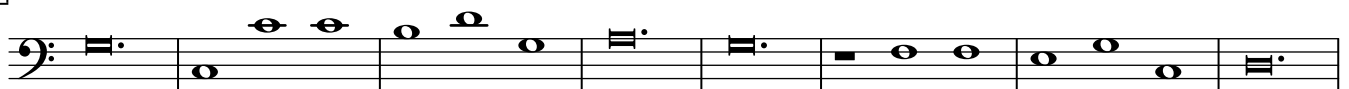

24

33

42

53

62

72

**Verdi piagge, al lieto giorno.** Eumete, Ulisse

80

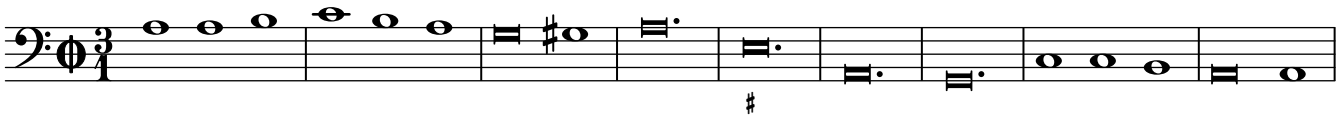

89

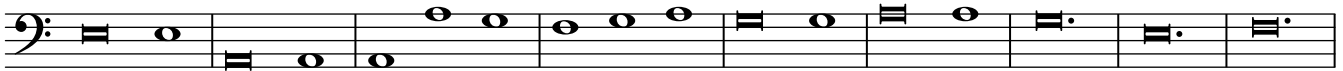

98

107

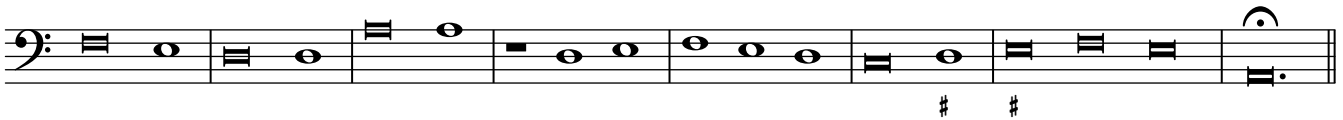

115

**Vostri cortesi auspici.** Telemaco

123

**Questo che tu qui miri.** Eumete

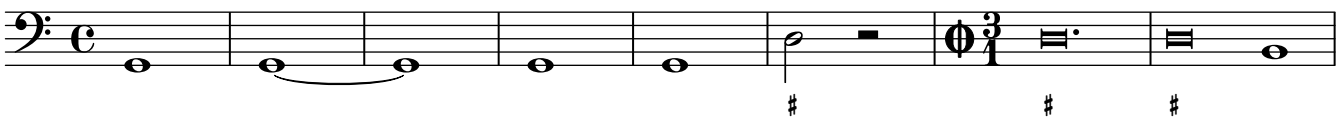

131

140 **Pastor, se nol fia ver.** Ulisse

153 **Dolce speme cor lusinga.** Eumete, Ulisse

164

175

185 **Vanne pur tu veloce.** Telemaco

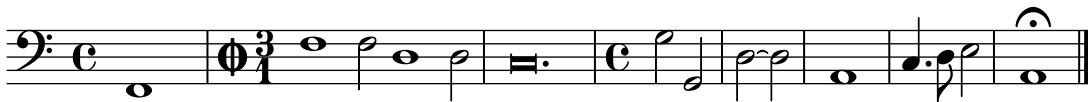

Scena terza

Telemaco, Ulisse.

**Che veggio, oime.** Telemaco

12

23

34

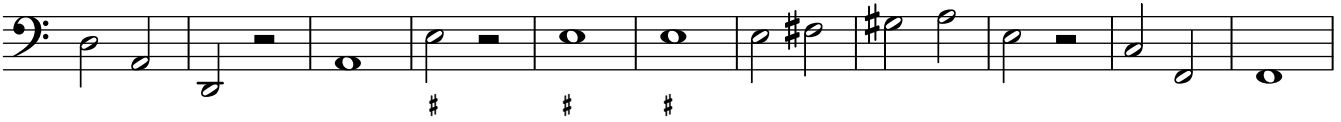

45

54

65 **Telemaco, convienti cangiar le meraviglie.** Ulisse

72

81 **Benche Ulisse si vanti.** Telemaco

94 **Ulisse sono, testimonio è Minerva.** Ulisse

101

**O padre sospirato. A due**

112

123

131

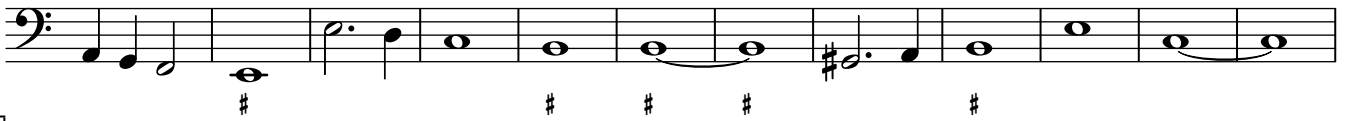

143

153

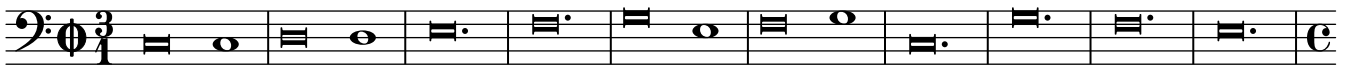

161

**Vanne alla madre. Ulisse**

171

**Scena quarta**

Melanto, Eurimaco.

**Eurimaco, la donna. Melanto**

11

**E pur udii sovente.** Eurimaco

20

**Ho speso in van parole.** Melanto

26

**Peni chi brama.** Eurimaco

36

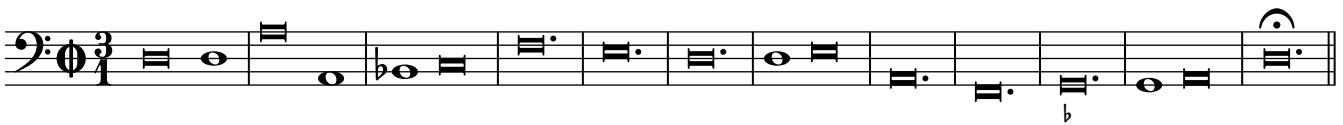

**Penelope trionfa nella doglia.** Melanto

48

59

**Gridendo, ridendo si lacera.** A due

71

78

## Scena quinta

Antionoo, Anfinomo, Pisandro, Eurimaco, Penelope.

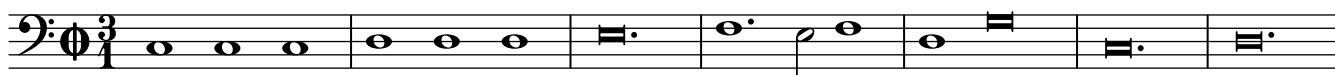
**Sono l'altre regine coronate.** Antinoo13 **Ama dunque, sì, sì.** A tre

20

26

**Non voglio amar, ch'amando penerò.** Penelope

34

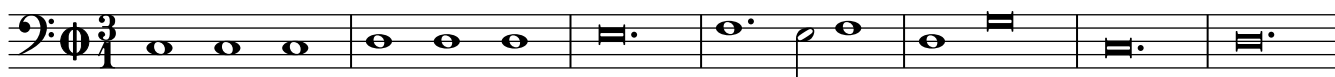
45 **Ama dunque, sì, sì.** A tre

52

58

**Cari tanto mi sete.** Penelope

66

76

85

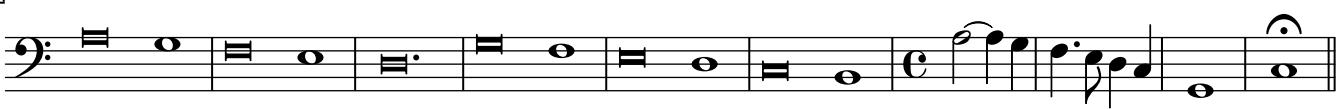

**La pampinosa vite.** Pisandro

95

102

110

**Il bel cedro.** Anfinomo

117

125

203

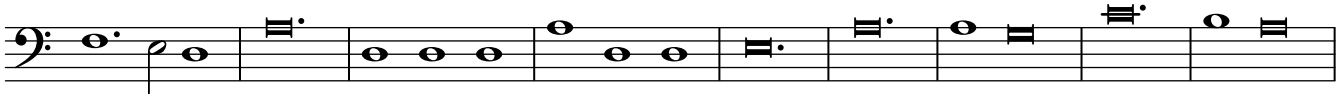

212

219

227

Scena settima

Eumete, Penelope.

**Apportator d'alte novelle.** Eumete

9

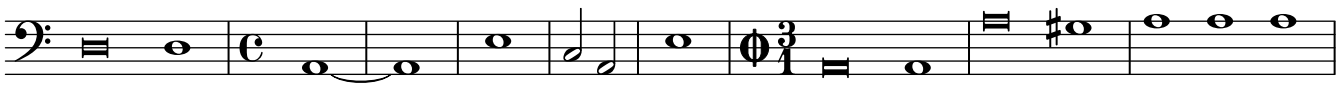

18

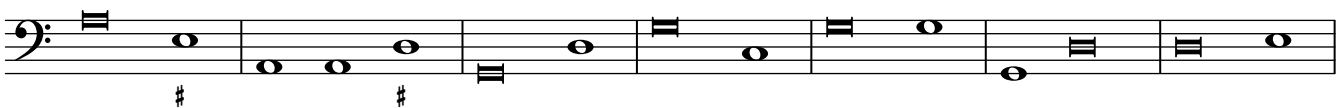

25

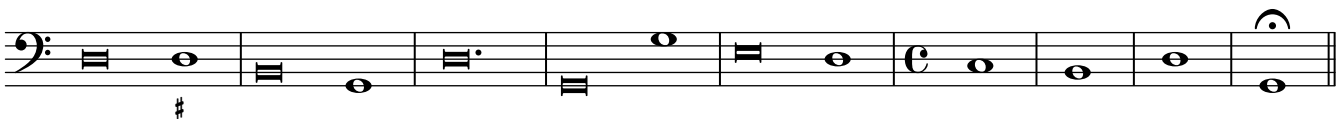

**34** **Per si dubbie novelle.** Penelope

**Scena ottava**

Antinoo, Anfinomo, Pisandro, Eurimaco.

**Compagni udiste il vostro vicini.** Antinoo

**12**

**22**

**32**

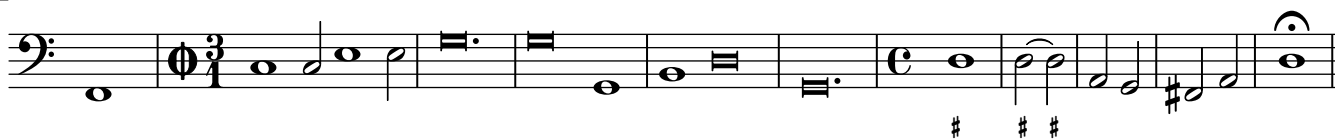

**43** **N'han fatto l'opre nostre.** Anfinomo, Pisandro

**52**

**61** **Dunque l'ardir s'accresca.** Antinoo

**68** Sì, de' grand' amori. A tre

**75**

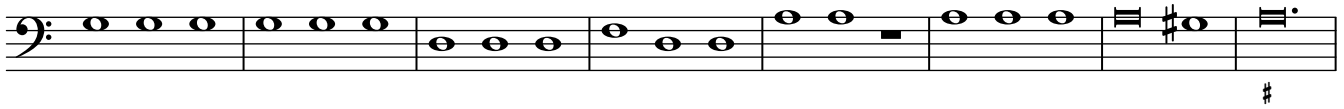

**83**

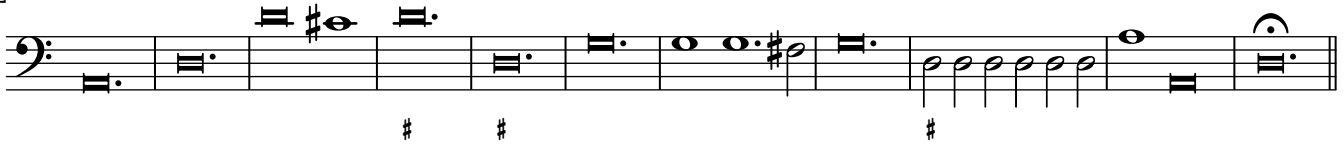

**94** Chi dall'alto n'ascolta. Eurimaco

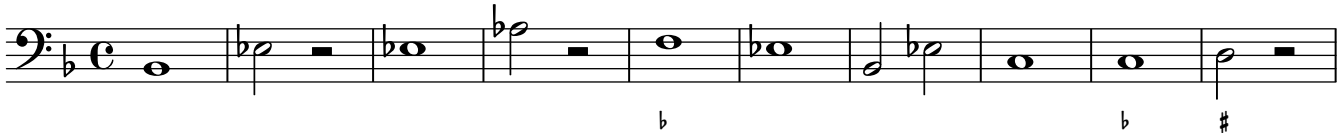

**104**

**113** Crediam minacciar del ciel. A tre

**123** Dunque prima che gionga il figlio. Antinoo

**137** L'oro sol, l'oro sia l'amorosa magia. Eurimaco

144

150 **Amor è un armonia.** A tre

160

**Scena nona.**

Ulisse, Minerva.

**Sì, de' grand' amori.** A tre15 **O coraggioso Ulisse.** Minerva

26

34

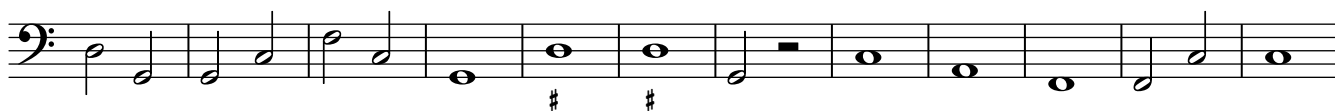

46

**58** *Sempre è cieco il mortale.* Ulisse

Scena decima.

Eumete, Ulisse.

**Io viddi, o peregrin.** Eumete

**10**

**18** *Godo anch' io, nè so come.* Ulisse

**26**

**34**

**43**

**52** *Tosto c'havrem con povera sostanza.* Eumete

61 **Non vive eterna l'arroganza.** Ulisse

Scena undicesima.

Telemaco, Penelope.

**Del mio lungo viaggio.** Telemaco

12

24

35

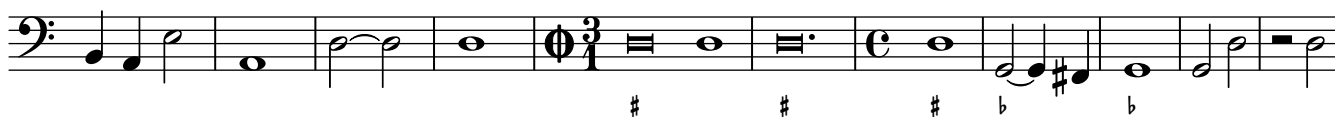

46

59

73

**88** Beltà troppo funesta. Penelope

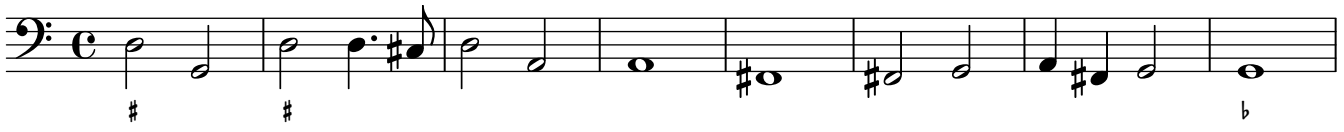

**96**

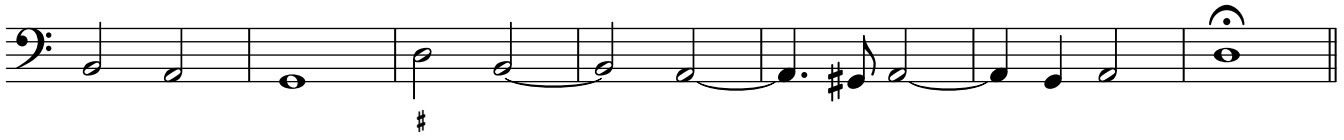

**103** Non per vana follia. Telemaco

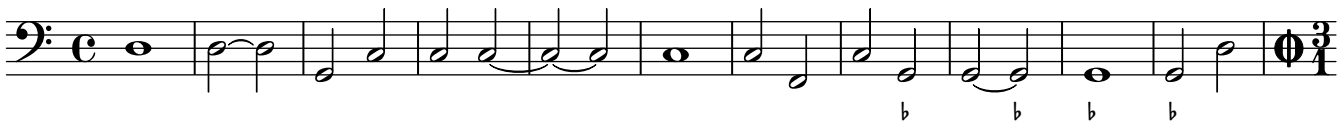

**114**

Scena dodicesima.

Antinoo, Eumete, Iro, Ulisse, e sopraggiunge.

**Sempre villano, Eumete.** Antinoo

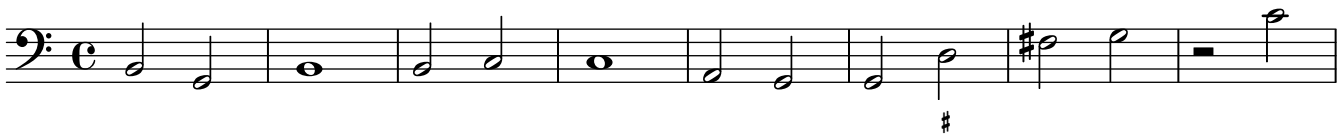

**9**

**16** L'ha condotto fortuna alle case. Eumete

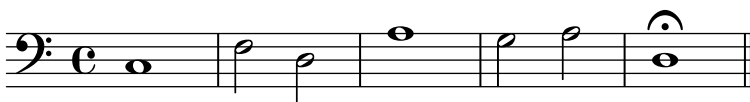

21 **Rimanga ei teco.** Antinoo

28 **Civile nobiltà non è crudele.** Eumete

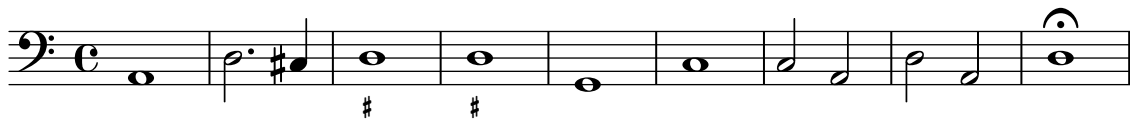

37 **Arrogante plebeo! Insegnar opre eccelse.** Antinoo

49 **Partiti, movi il piè.** Iro

56 **Huomo di grosso taglio.** Ulisse

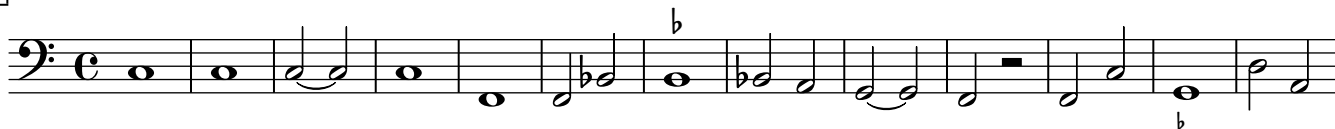

69

81 **E che sì, ribambito guerriero.** Iro

90 **Toglio à perder la vita.** Ulisse

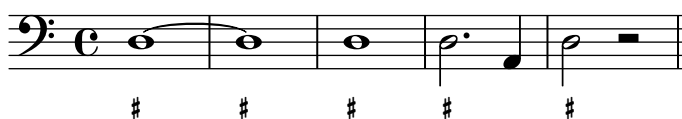

95 **Vediam, regina, in questa bella coppia.** Antinoo

104 **Il campo io t'assicuro.** Telemaco

108 **Anch' io ti dò franchiggia.** Iro

114 **La gran disfidia accetto.** Ulisse

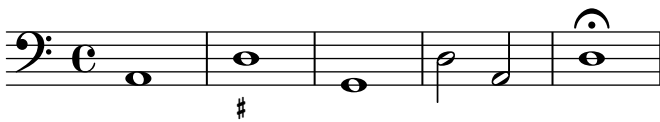

119 **Sù, dunque sù, sù.** Iro

125

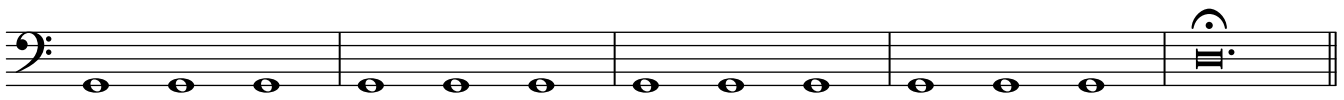

130 **Son vinto.** Iro

136

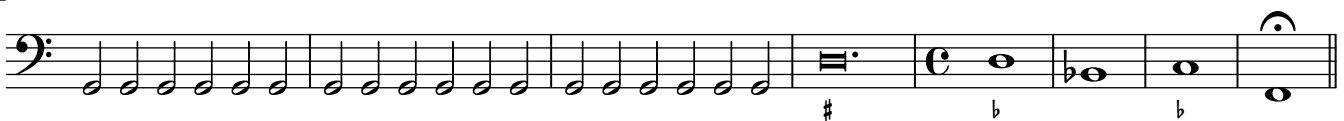

**144** **Tu vincitor perdona.** Antinoo

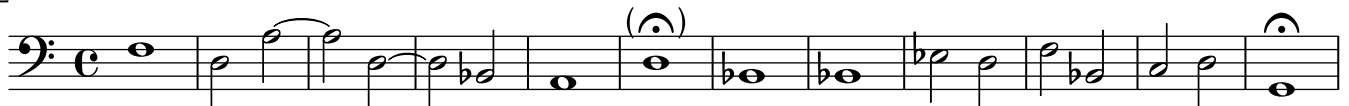

**156** **Valoroso mendico in corte resta.** Penelope

**Scena tredicesima.**

Pisandro, Anfinomo, e sopraggiunge.

**Generosa regina, Pisandro à te s'inchina.** Pisandro

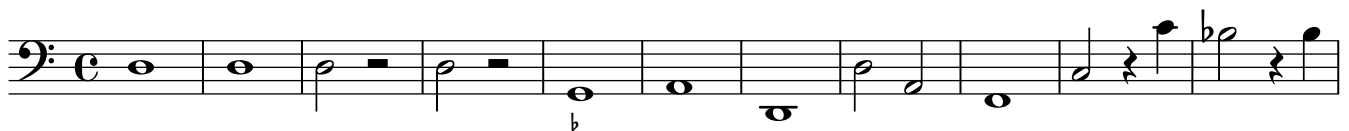

**12**

**24** **Anima generosa, prodigo cavaliere.** Penelope

**32** **Se t'invaglia il desio.** Anfinomo

**40**

**48** **Nobil contesa e generosa gara.** Penelope

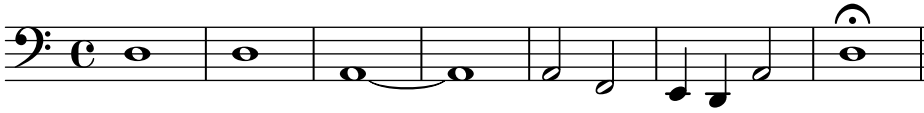

**55** **Il mio cor che t'adora.** Antinoo

**65**

**76** **Non andran senza premio.** Penelope

**88**

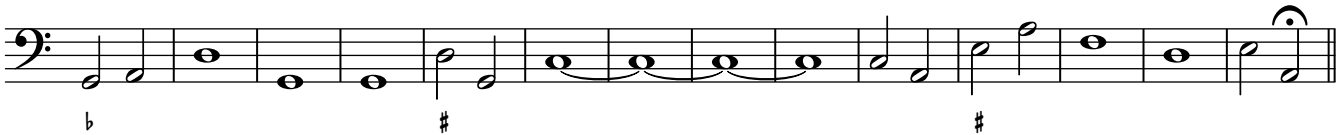

**102** **Ulisse, e dove sei?** Telemaco

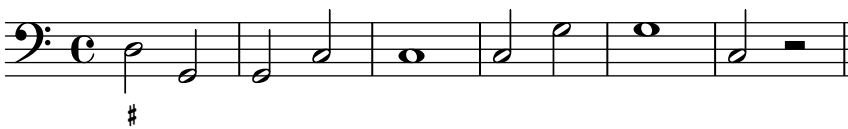

**108** **Ma che promise bocca facile.** Penelope

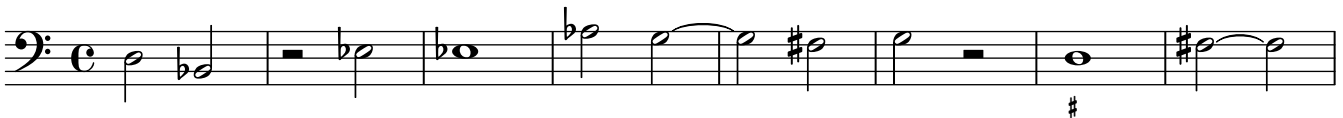

**116**

**Lieta soave gloria. A tre**

124

132

140

147

154

162

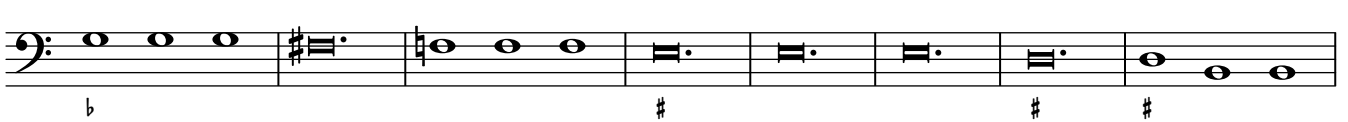

170

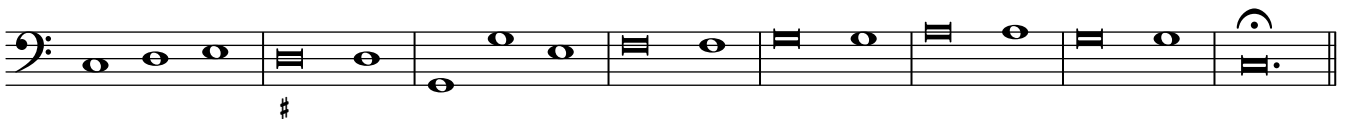

178

**Ecco l'arco d'Ulisse. Penelope**

**Sinfonia G.**

190

197

**Amor, se fosti arciero. Pisandro**

203

211

220

230

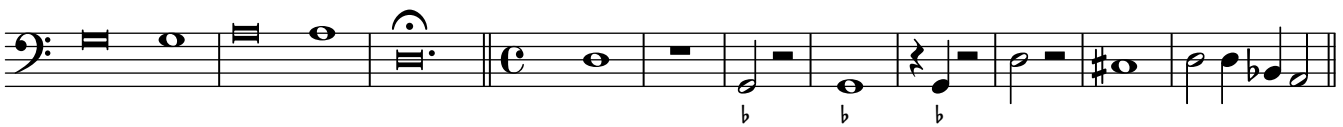

**Sinfonia G.**

241

248

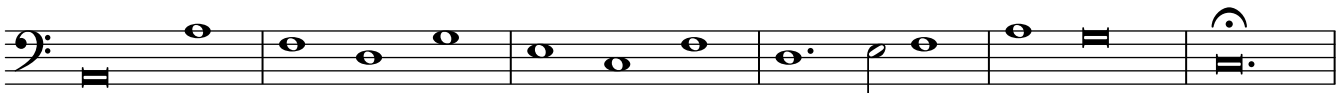

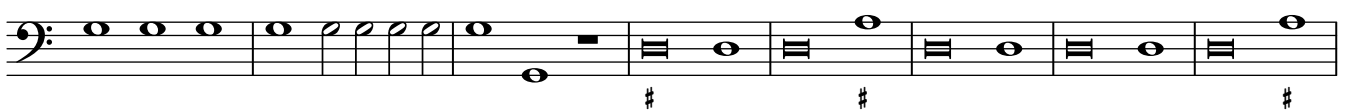
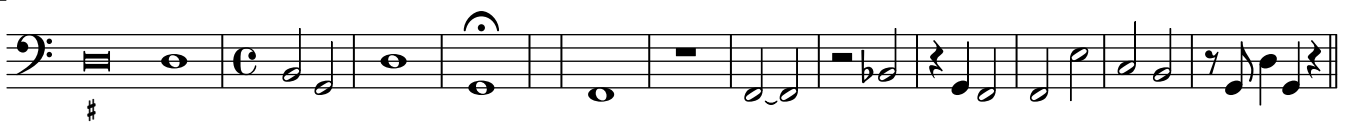
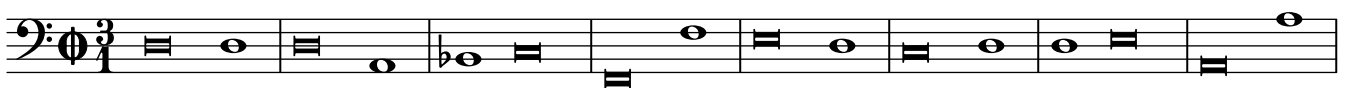
**254** Amor, picciolo nume. Anfinomo**261****267****274****280****288****301** Sinfonia G.

309

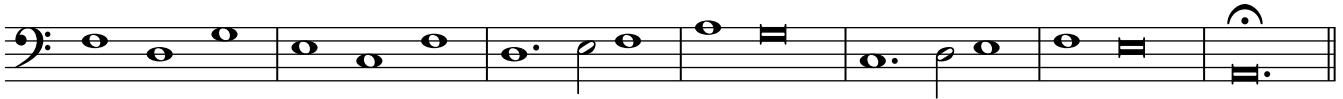

316

**Cedan Marte et Amore.** Antinoo

325

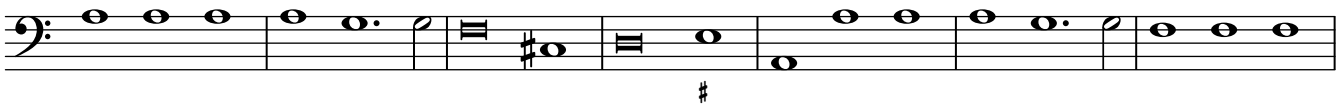

332

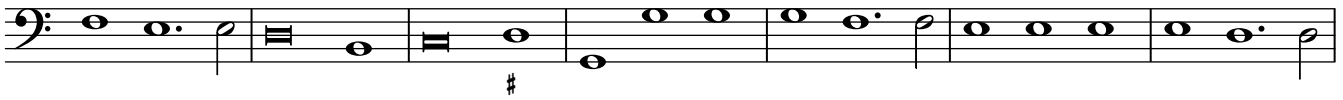

339

351

364

**Son vani, oscuri pregi.** Penelope

373

**381 Gioventute superba sempre valor.** Ulisse

**391**

**401 Concedasi al mendico.** Penelope

**409**

**416**

**424 Questa mia destra humile.** Ulisse

430

438

**Meraviglie, stupori. A tre**

444

**Giove nel suo tuonar. Ulisse**

451

**Sinfonia da Guerra. Ulisse**

457

465

472

## ATTO TERZO

## Scena prima

Iro.

**O dolor, o martir.** Iro

8

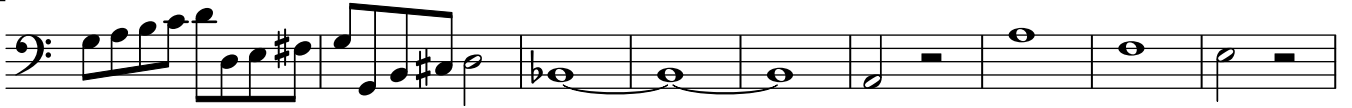

17

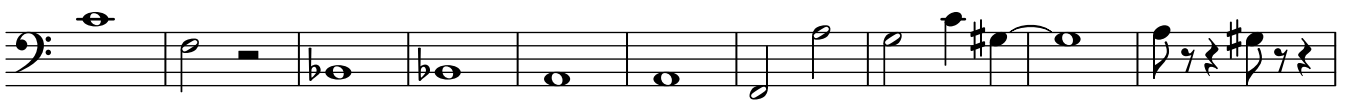

27

36

43

58

72

81

87

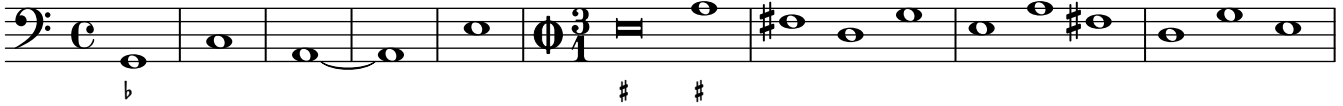

96

107

119

133

Scena terza

Melanto, Penelope.

**E quai nuovi rumori.** Melanto

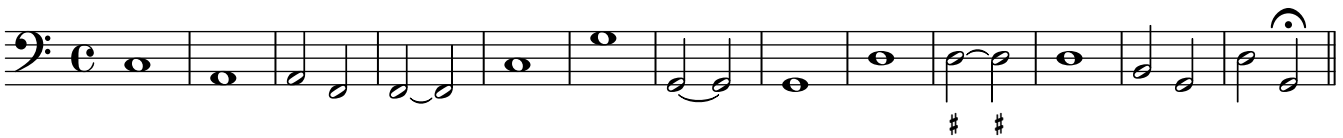

14

**Vedova amata, vedova regina.** Penelope

22 **Così all' ombra.** Melanto

29 **Moriro i proci.** Penelope

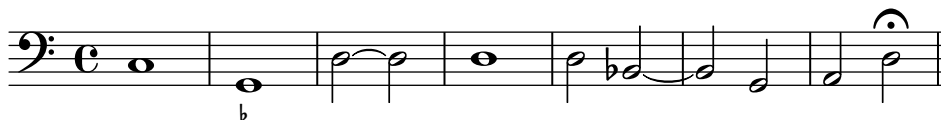

36 **Penelope, il castigo dell' importante.** Melanto

45 **Dell' occhio la pietate.** Penelope

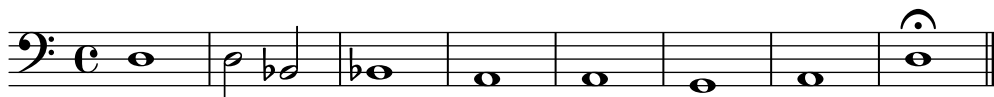

Scena quarta

sopragiunge, Eumete.

**Forza d'occulto affetto.** Eumete

13

25 **Sei buon pastor, Eumete.** Penelope

30 **Il canuto, l'antico.** Eumete

41 **Credulo il volgo.** Penelope

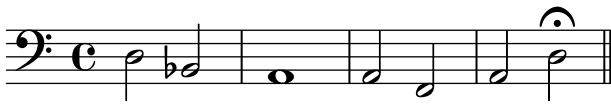

45 **Ulisse io viddi.** Eumete

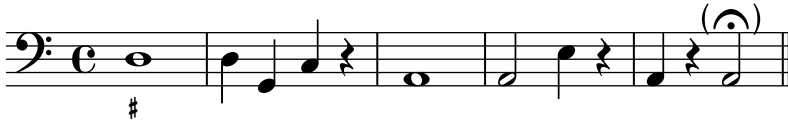

50 **Relator importuno.** Penelope

53 **Dico che Ulisse.** Eumete

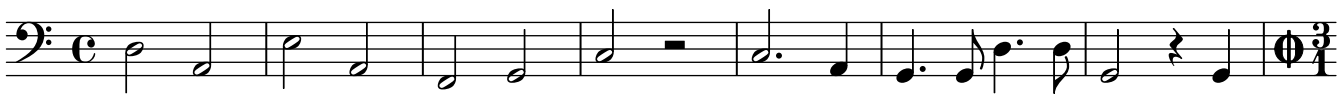

60

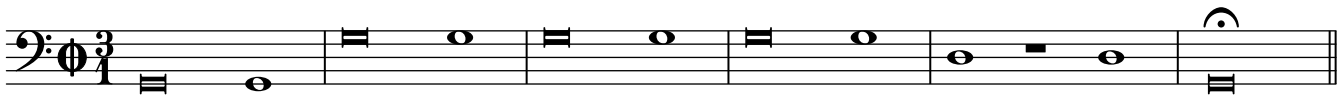

66 **Io non contendo teco.** Penelope

Scena quinta

sopragiunge, Telemaco

**E saggio Eumete.** Telemaco

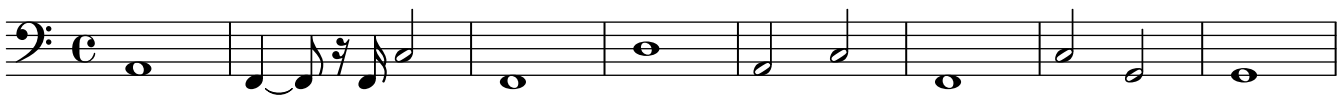

9

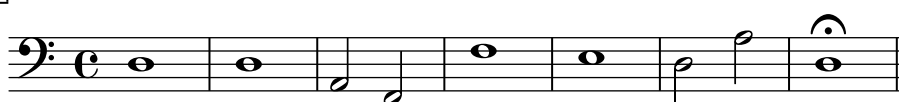

**17** **Troppo egli è ver.** Penelope**27** **Vuole così Minerva.** Telemaco**32** **Se d'ingannar gli Dei.** Penelope**40** **Protettrice dei Greci.** Telemaco**47** **Non han tanto pensiero gli Dei.** Penelope**55****62** **Togliti in pace.** Telemaco**64** **Io lo dirò.** Eumete

Scena sesta

Minerva, Giunone

**Fiamma è l'ira.** Minerva

10

18

27

**Per vendetta che piace.** Giunone

36

**Dalle nostre vendette nacquero.** Minerva

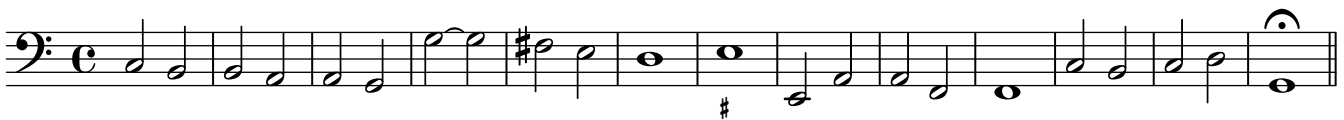

49

**Procurerò la pace.** Giunone

56

**Per te del sommo Giove.** Minerva

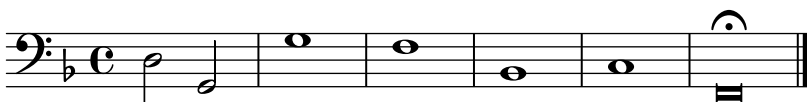

### Scena settima

sopragiunge, Giove, Nettuno

#### Gran Giove, alme de' Dei. Giunone

12

21

31

#### 41 Per me non havrà mai vota. Giove

51

61

71

82 **Son ben quest' onde.** Nettuno

89

98

110 **Giove amoroso fà il ciel pietoso.** Coro

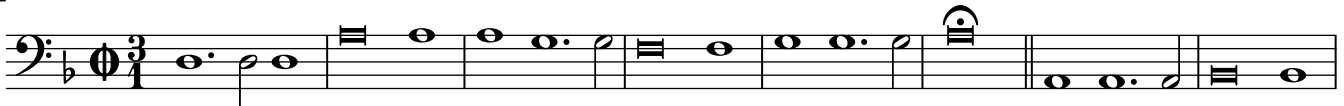

118

128

138 **Minerva, hor fia tua cura.** Giove

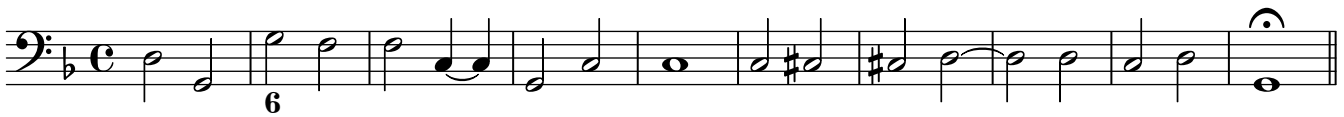

148 **Rintuzzerò quei spirti.** Minerva

153

## Scena ottava

Ericlea

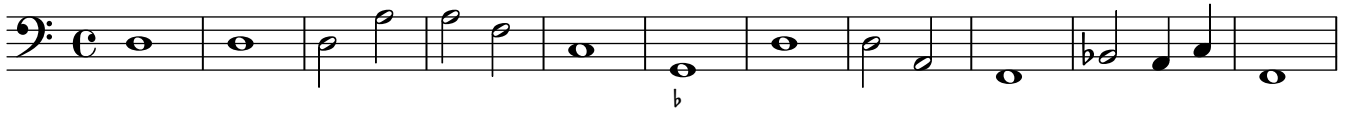
**Ericlea, che vuoi far.** Ericlea

12

22

31

**Sinfonia H.**

42

**Medicar chi languisce.** Ericlea

51

59

69

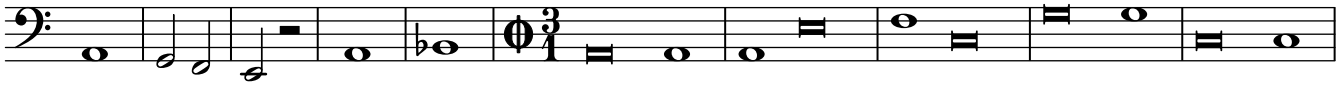

79

88

**Sinfonia H.**

99

**Bel segreto tacciuto tosto.** Ericlea

108

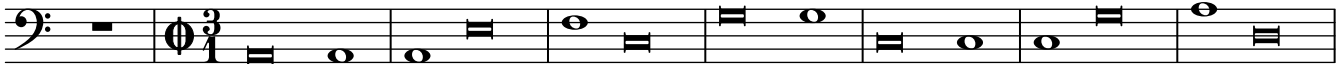

116

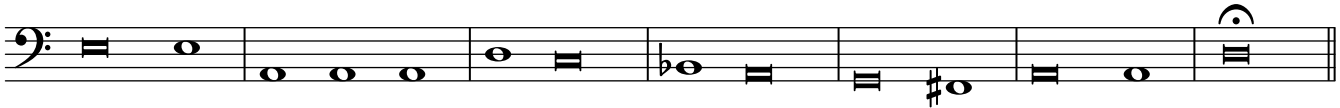

123

**Sinfonia H.**

**Scena nona**

sopraggiunge, Penelope, Telemaco, Eumete

**Ogni vostra ragion.** Penelope

10 **Troppo incredula.** Telemaco, Eumete

18

Scena decima, et ultima

sopragiunge, Ulisse in sua forma

**O delle mie fatiche meta dolce.** Ulisse

7 **Fermati, cavalliero incantator.** Penelope

12 **Cosi del tuo consorte.** Ulisse

18 **Consorte io sono, mà del.** Penelope

26 **In honor de' tuoi rai.** Ulisse

34 **Quel valor che ti rese.** Penelope

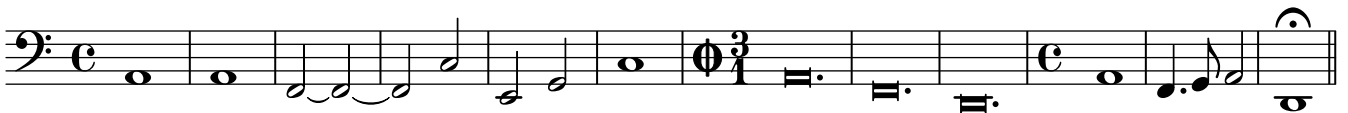

**46** **Quell' Ulisse son io.** Ulisse

**55** **Non sei tu 'l primo ingegno.** Penelope

**60** **Hor di parlar è tempo.** Ericlea

**70**

**85** **Creder ciò che desio m'insegna.** Penelope

**95**

**104** **Del tuo casto pensiero io sò.** Ulisse

**114**

124 **Hor si ti riconosco.** Penelope

131

142 **Sciogli la lingua.** Ulisse

142

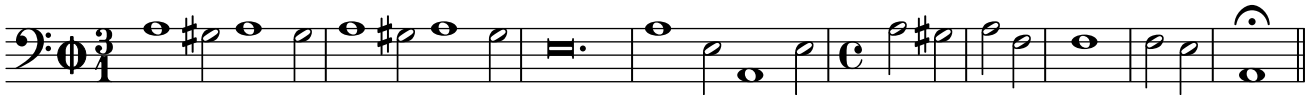

151 **Illustratevi, ò cieli.** Penelope

151

158

165

172

179

186

193

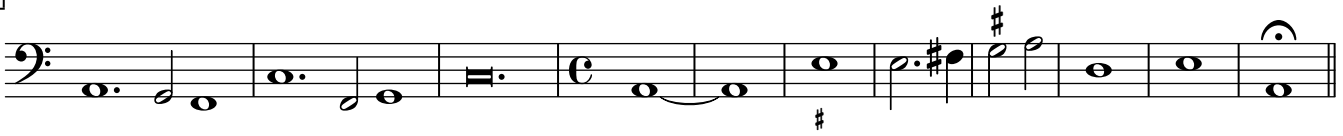

**Sospirato mio sole.** Penelope, Ulisse

204

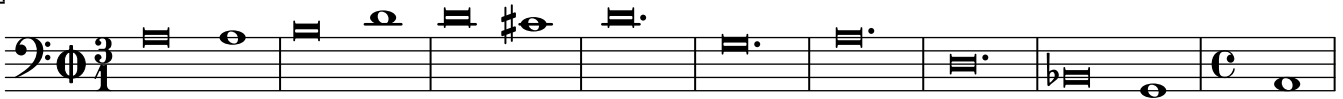

213

227

235

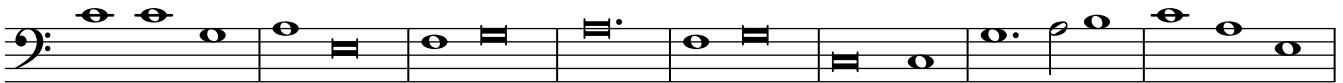

243

251

259

