Signore, pietà
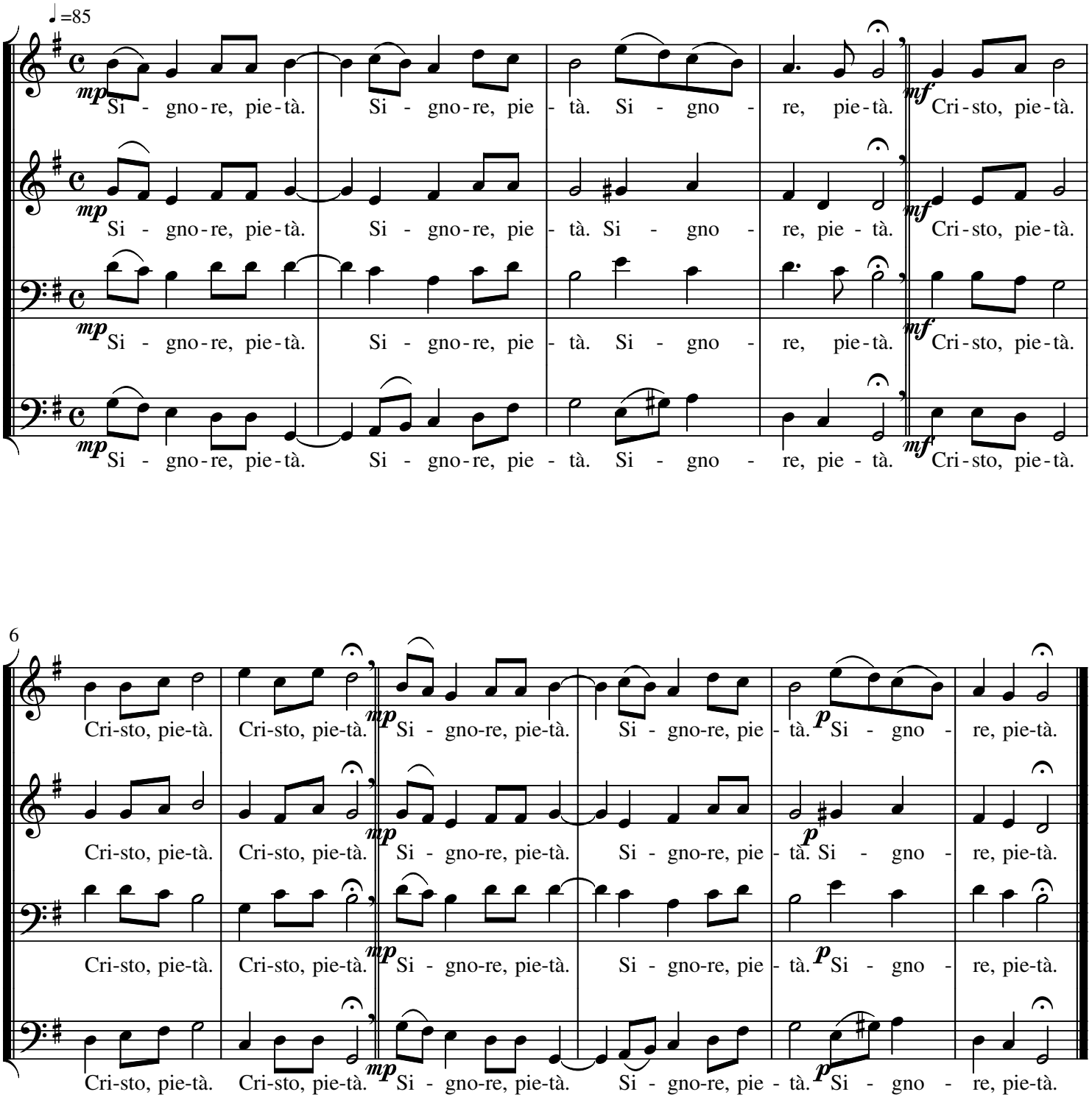
Giovanni Totaro