Richard L. Sturch
Robert C. Page

Hymn

We call to you, O Christ of hope

Tune

Bletchley

a hymn with
Organ accompaniment

We call to You, O Christ of hope

BLETCHLEY DCM

Richard Sturch

Robert C. Page
(b.1952)

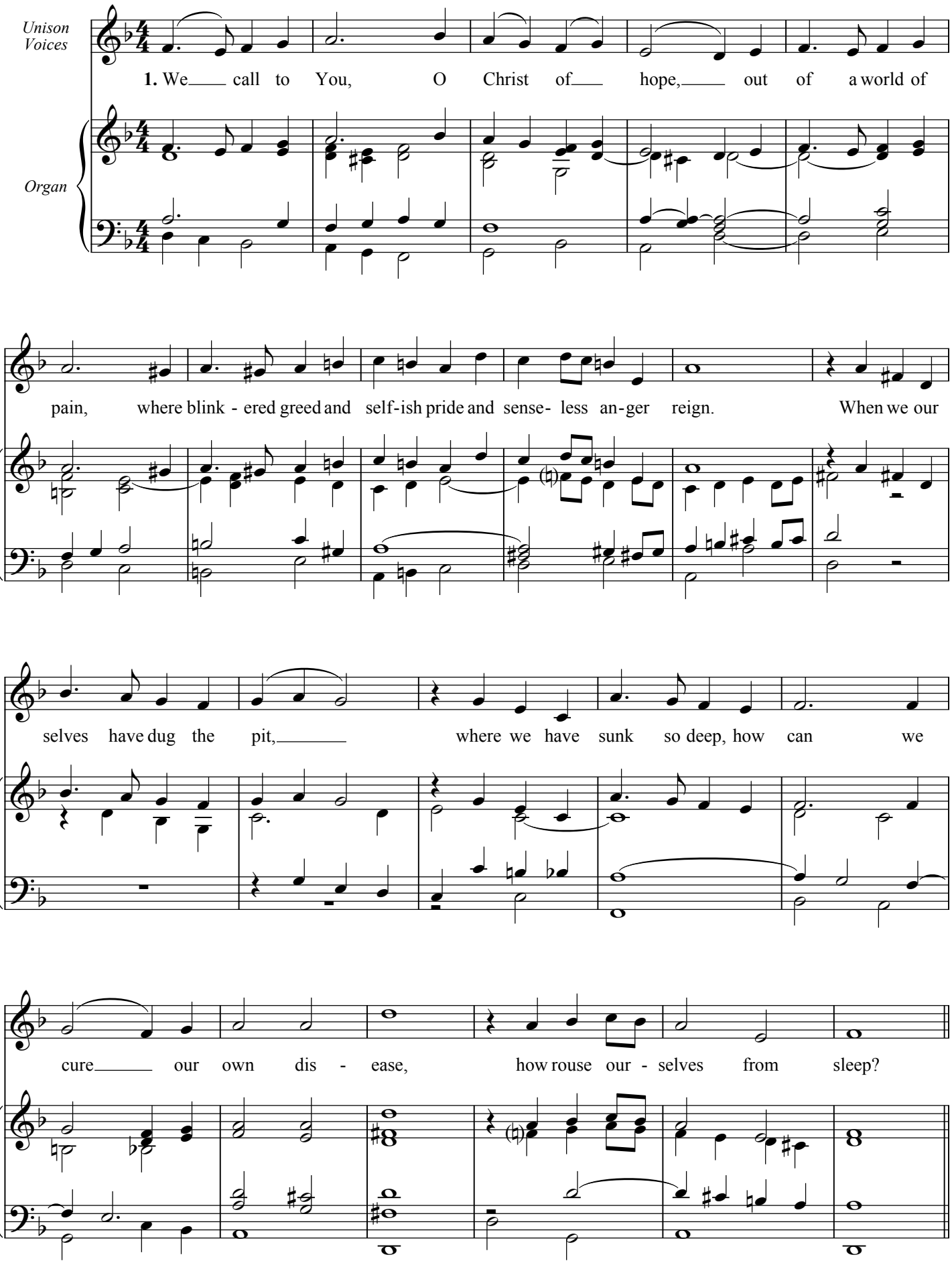

Copyright © 2011 RC Page & RL Sturch

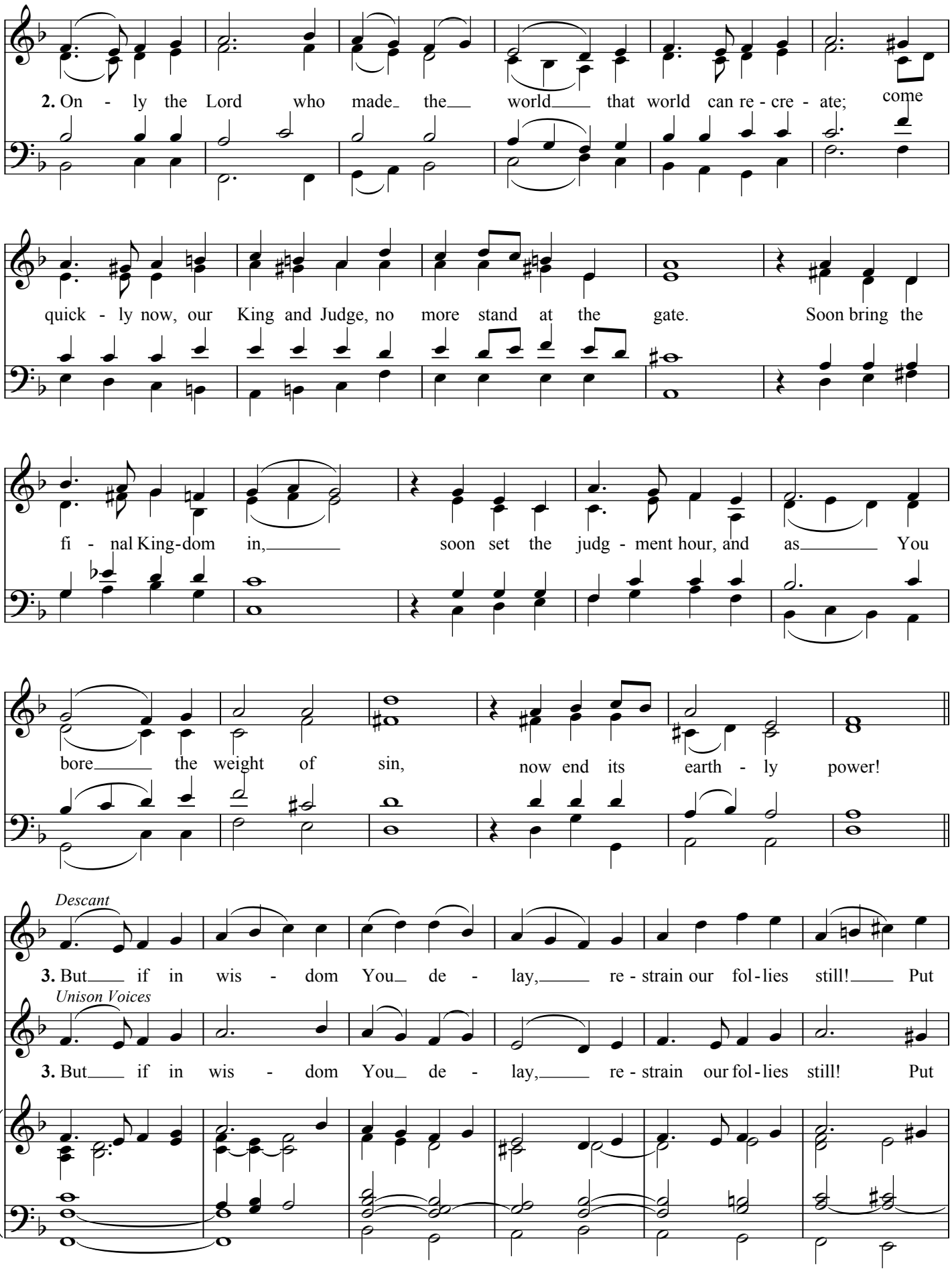
2. On - ly the Lord who made the world that world can re - cre - ate; come
quick - ly now, our King and Judge, no more stand at the gate. Soon bring the
fi - nal King-dom in, soon set the judg - ment hour, and as You
bore the weight of sin, now end its earth - ly power!
Descant
3. But if in wis - dom You de - lay, re - strain our fol - lies still! Put
Unison Voices
3. But if in wis - dom You de - lay, re - strain our fol - lies still! Put

in - to re - bel hearts and minds a long - ing for Your will.

in - to re - bel hearts and minds a long - ing for Your will. Let lights of

Not dark,

grace shine on the world, that so Your peo - ple may, not dark, or

or blind, but lit by stars, a - wait Your glo - rious day.

blind, but lit by stars, a - wait Your glo - rious day.

Copyright © 2011 RC Page & RL Sturch