De Poeta
(Of the Creator)

S.S.A.A.T.T.B.B. *a cappella*

Wessobrunner Gebet
Bavarian State Library
BSB shelfmark: Clm 22053
700 CE - 814 CE

Crys Armbrust

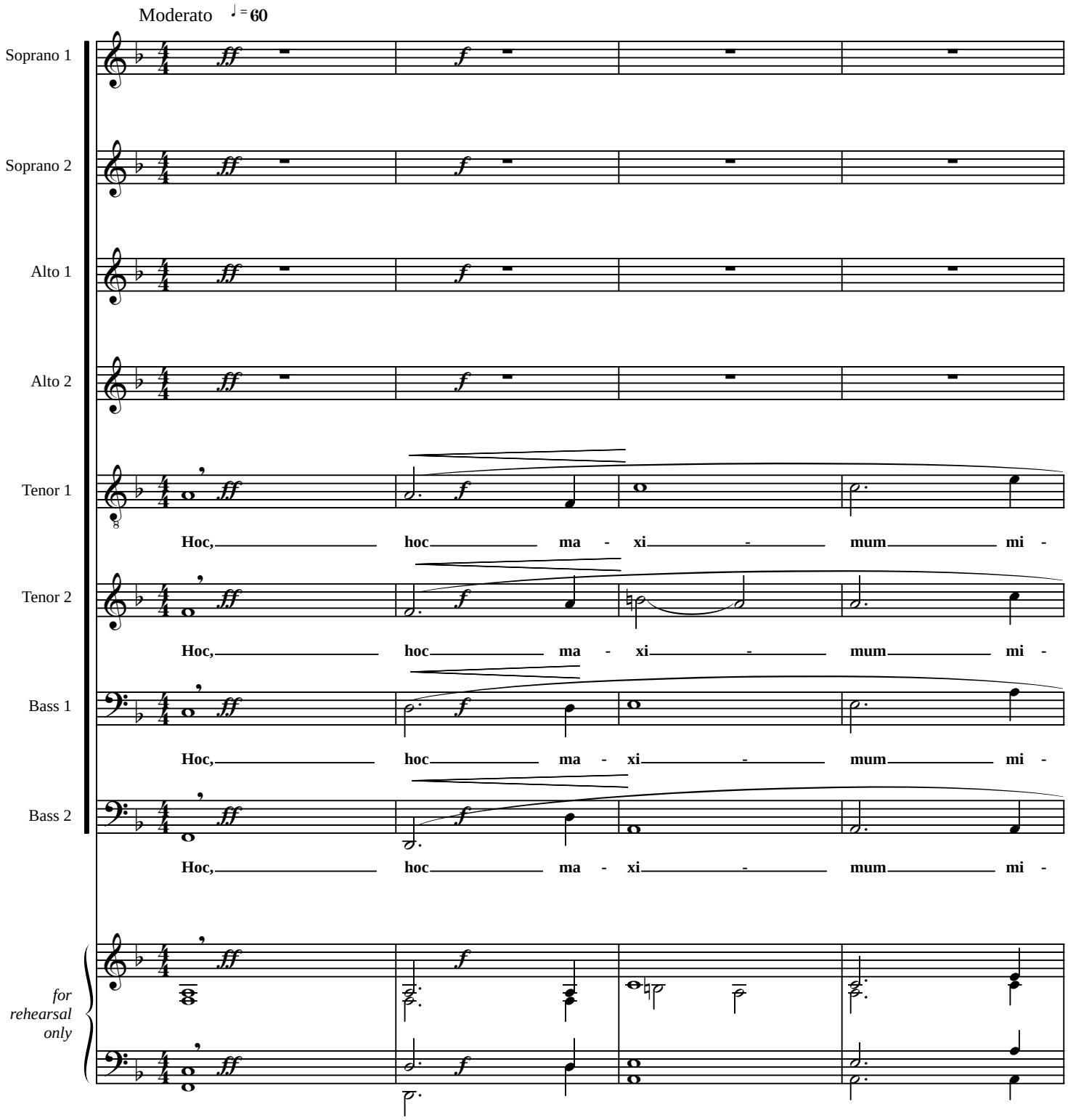

[Copyright]

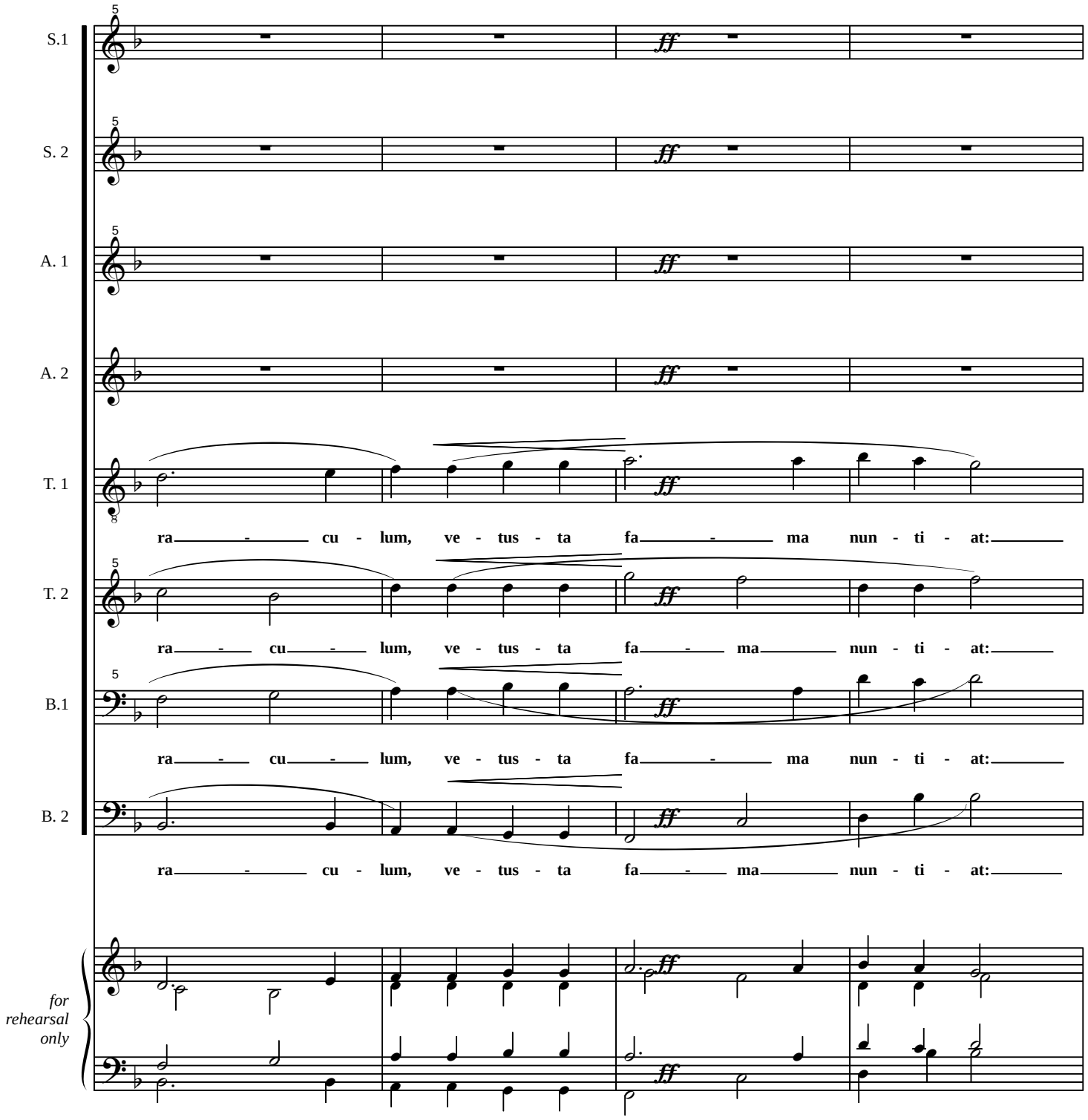
S.1
S. 2
A. 1
A. 2
T. 1
ra - cu - lum, ve - tus - ta fa - ma nun - ti - at:
T. 2
ra - cu - lum, ve - tus - ta fa - ma nun - ti - at:
B.1
ra - cu - lum, ve - tus - ta fa - ma nun - ti - at:
B. 2
ra - cu - lum, ve - tus - ta fa - ma nun - ti - at:
for rehearsal only

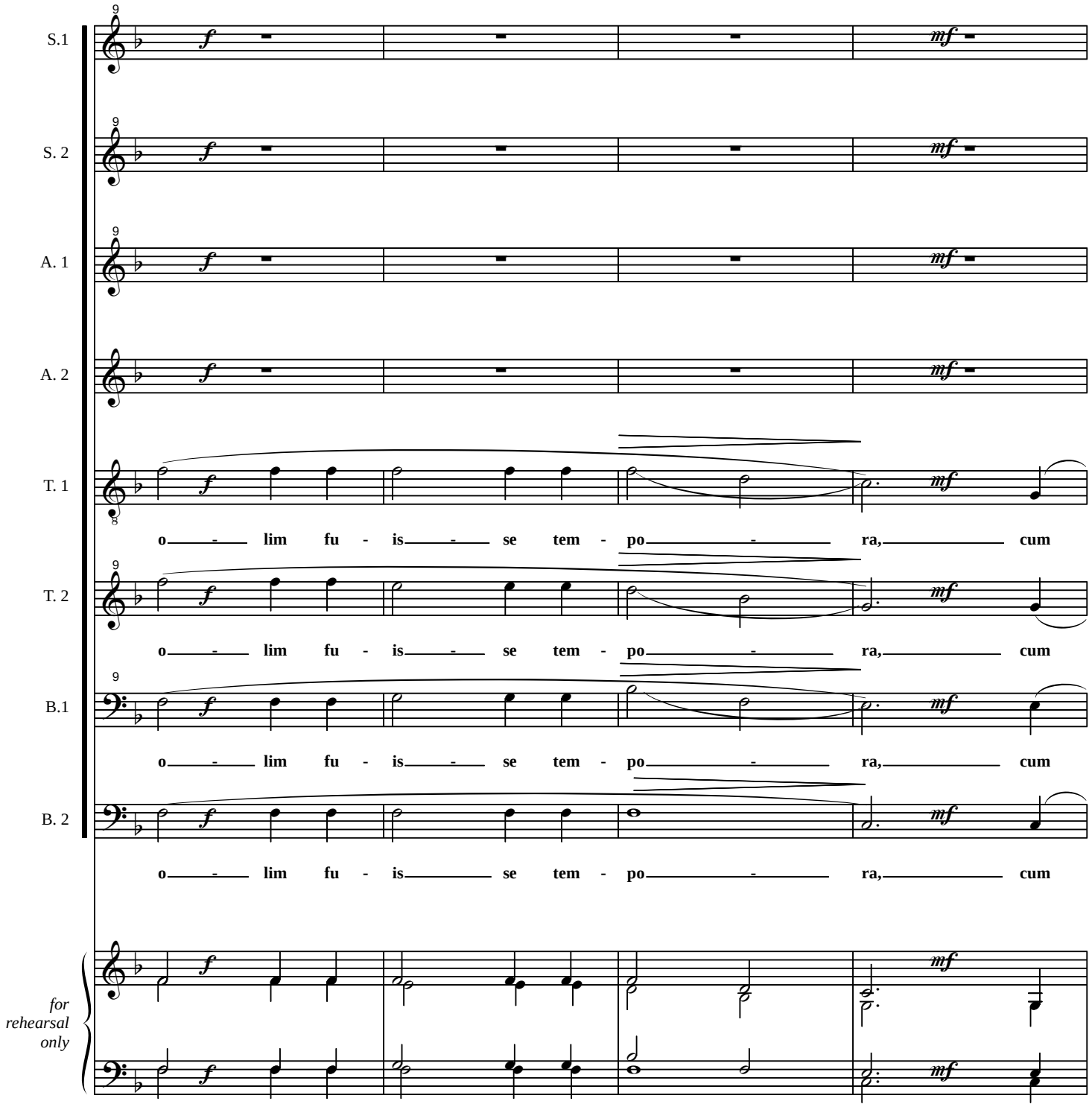
S.1
S. 2
A. 1
A. 2
T. 1
o - lim fu - is - se tem - po - ra, cum
T. 2
o - lim fu - is - se tem - po - ra, cum
B.1
o - lim fu - is - se tem - po - ra, cum
B. 2
o - lim fu - is se tem - po - ra, cum
for rehearsal only

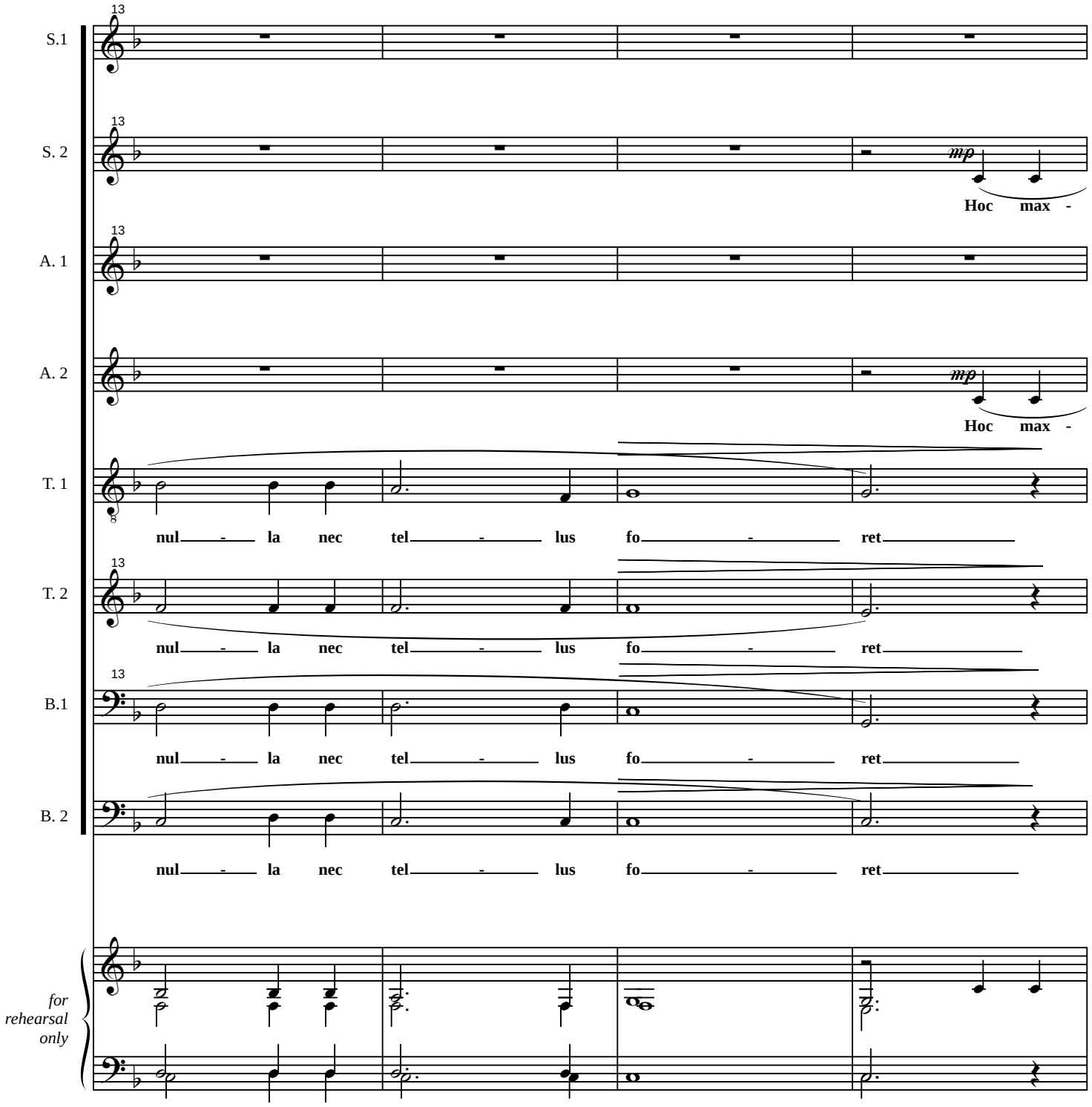
13
S.1
S. 2
mp
Hoc max -
A. 1
A. 2
mp
Hoc max -
T. 1
nul - la nec tel - lus fo - ret
T. 2
nul - la nec tel - lus fo - ret
B.1
nul - la nec tel - lus fo - ret
B. 2
nul - la nec tel - lus fo - ret
for rehearsal only

17 ♩= 64 *con moto*

S.1

mf

This I learnt a-mong mor - tal men as the great - est won -

S. 2

xi - mum mi - ra - cu - lum,

A. 1

A. 2

xi - mum mi - ra - cu - lum,

T. 1

mf

This I learnt, as the great - est won -

T. 2

mf

This I learnt, as the great - est won -

B.1

B. 2

mf

mi - ra - cu - lum, ve - tus - ta fa - ma

for rehearsal only

21

S.1

der that there was nei - ther the earth nor the heav - en a - bove

S. 2

mi -

A. 1

nor the heav - en a - bove

A. 2

mi - ra - cu - lum

T. 1

der that there was nei - ther the earth nor the heav - en a - bove -

T. 2

der, cum nul - la nec tel - lus

B.1

nun ti - at: o - lim fu - is - se tem - po - ra,

B. 2

nun - ti - at: o - lim fu - is - se tem - po - ra, cum nul - la nec tel - lus

for rehearsal only

S.1

nor was there an - y tree nor moun - tain nei-ther an - y star at

S. 2

ra - cu - lum,

A. 1

nor was there an - y tree nor moun - tain nei-ther an - y star at

A. 2

mi - ra - cu - lum

T. 1

nec stel - la lu - ce lu - ci - da

T. 2

fo - ret nec mons fo - ret nec ar-bo-res

B.1

nor was there an - y tree nor moun - tain nei-ther an - y star at

B. 2

fo - ret nec mons fo - ret nec ar-bo-res nec stel - la lu - ce lu - ci - da

for rehearsal only

S.1

gleam, nor the glo - ri - ous

all, nor did the sun shine nor the moon gleam, nor was there the glo - ri - ous sea.

S. 2

A. 1

gleam, nor the glo - ri - ous

all, nor did the sun shine nor the moon gleam, nor was there the glo - ri - ous sea.

A. 2

T. 1

gleam, nor the glo - ri - ous

nor did the sun shine nor the moon gleam, nor was there the glo - ri - ous sea.

T. 2

prin - ceps nec ae - quo - ris ni - tor.

B.1

all, nec lu - na sol - que si - de - rum prin - ceps nec ae - quo - ris ni - tor.

B. 2

nec lu - na sol que si - de - rum prin - ceps nec ae - quo - ris ni - tor.

for rehearsal only

33

S.1

When there was noth - ing, When there was noth - ing, no end - ing and no li - mits,

S. 2

De - us, De - us, De - us.

A. 1

Re - rum, re - rum fu - it cha - os,

A. 2

Re - rum, re - rum fu - it cha - os,

T. 1

Re - rum, re - rum fu - it cha - os,

T. 2

Re - rum, re - rum fu - it cha - os,

B.1

no end - ing, no li - mits,

B. 2

Re - rum, re - rum fu - it cha - os,

for rehearsal only

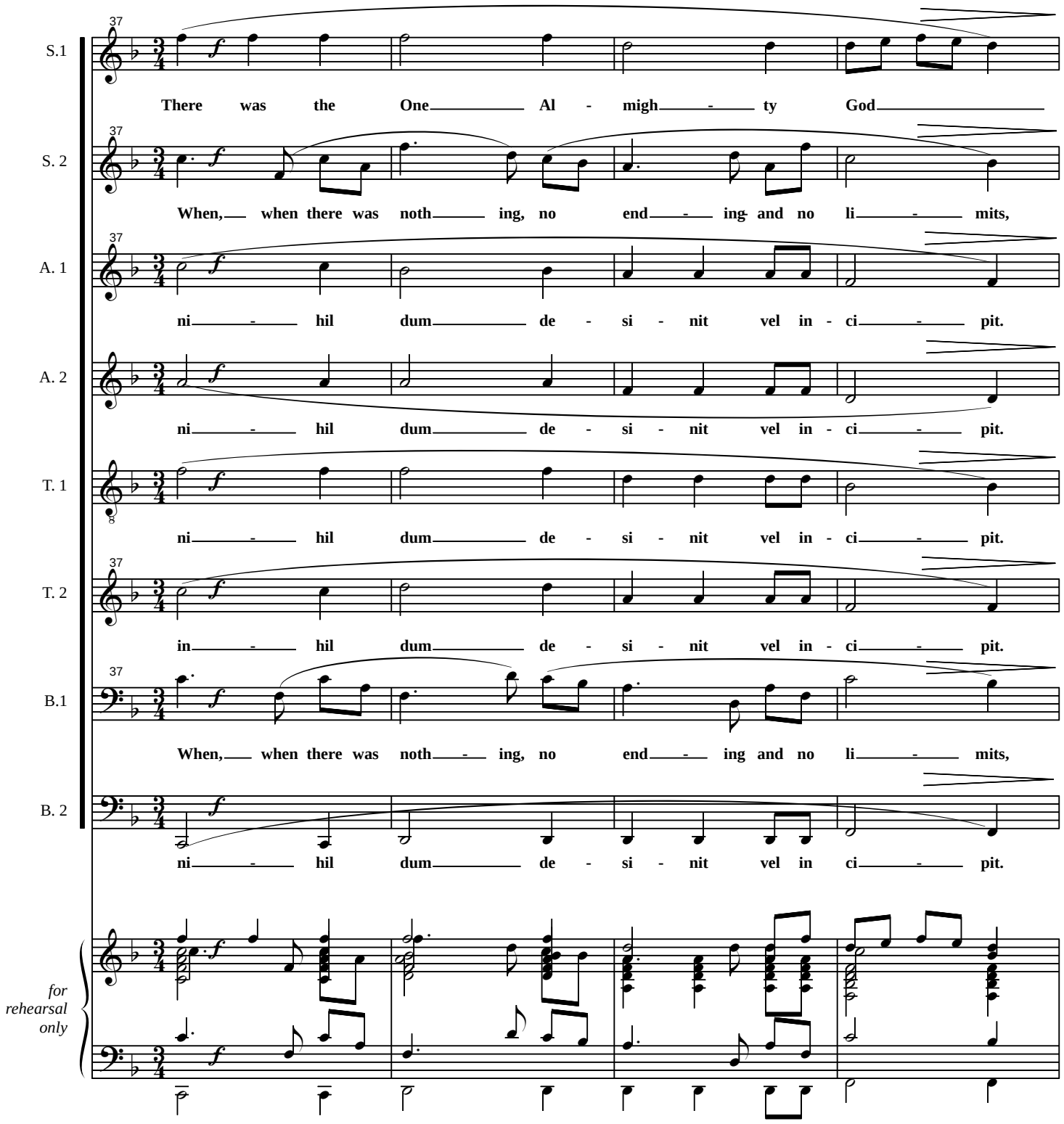
37
S.1
There was the One Al - migh - ty God
S. 2
When, when there was noth ing, no end - ing and no li - mits,
A. 1
ni - hil dum de - si - nit vel in - ci - pit.
A. 2
ni - hil dum de - si - nit vel in - ci - pit.
T. 1
ni - hil dum de - si - nit vel in - ci - pit.
T. 2
in - hil dum de - si - nit vel in - ci - pit.
B.1
When, when there was noth - ing, no end - ing and no li - mits,
B. 2
ni - hil dum de - si - nit vel in ci - pit.
for rehearsal only

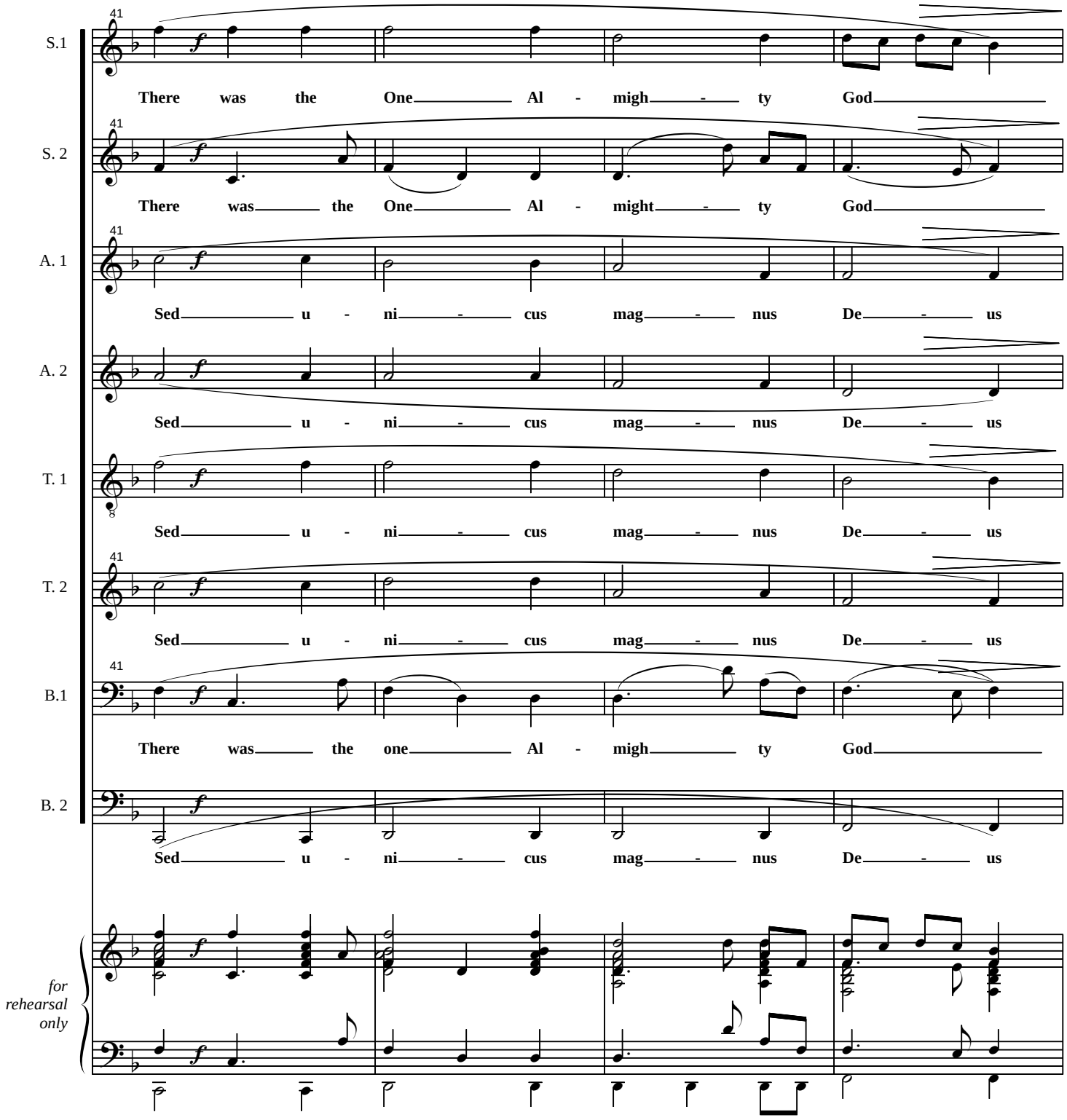
41
S.1
There was the One Al - migh - ty God
S. 2
There was the One Al - might - ty God
A. 1
Sed u - ni - cus mag - nus De - us
A. 2
Sed u - ni - cus mag - nus De - us
T. 1
Sed u - ni - cus mag - nus De - us
T. 2
Sed u - ni - cus mag - nus De - us
B.1
There was the one Al - migh ty God
B. 2
Sed u - ni - cus mag - nus De - us
for rehearsal only

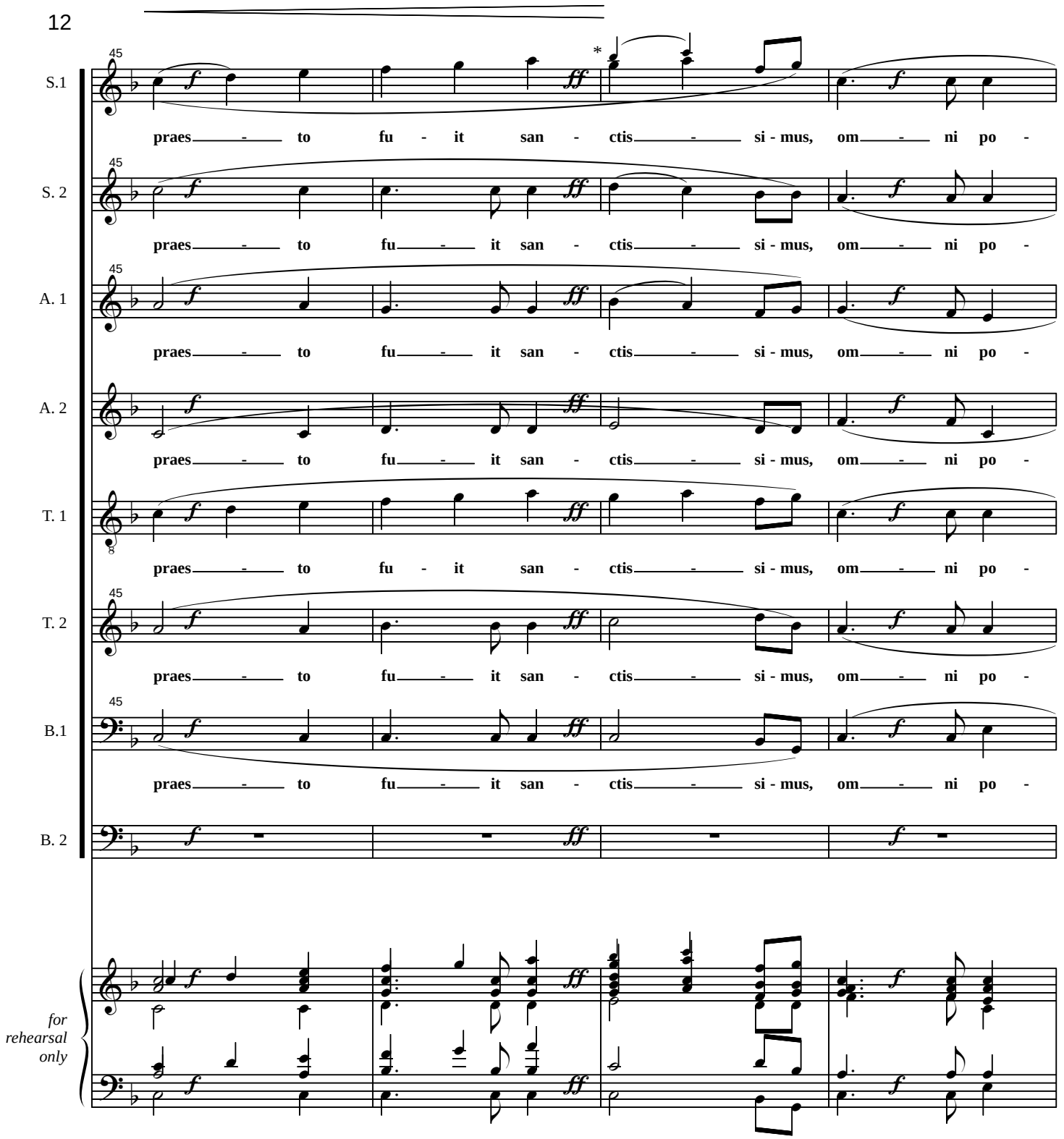

*smaller notes provide optional S1 voice part or single solo voice

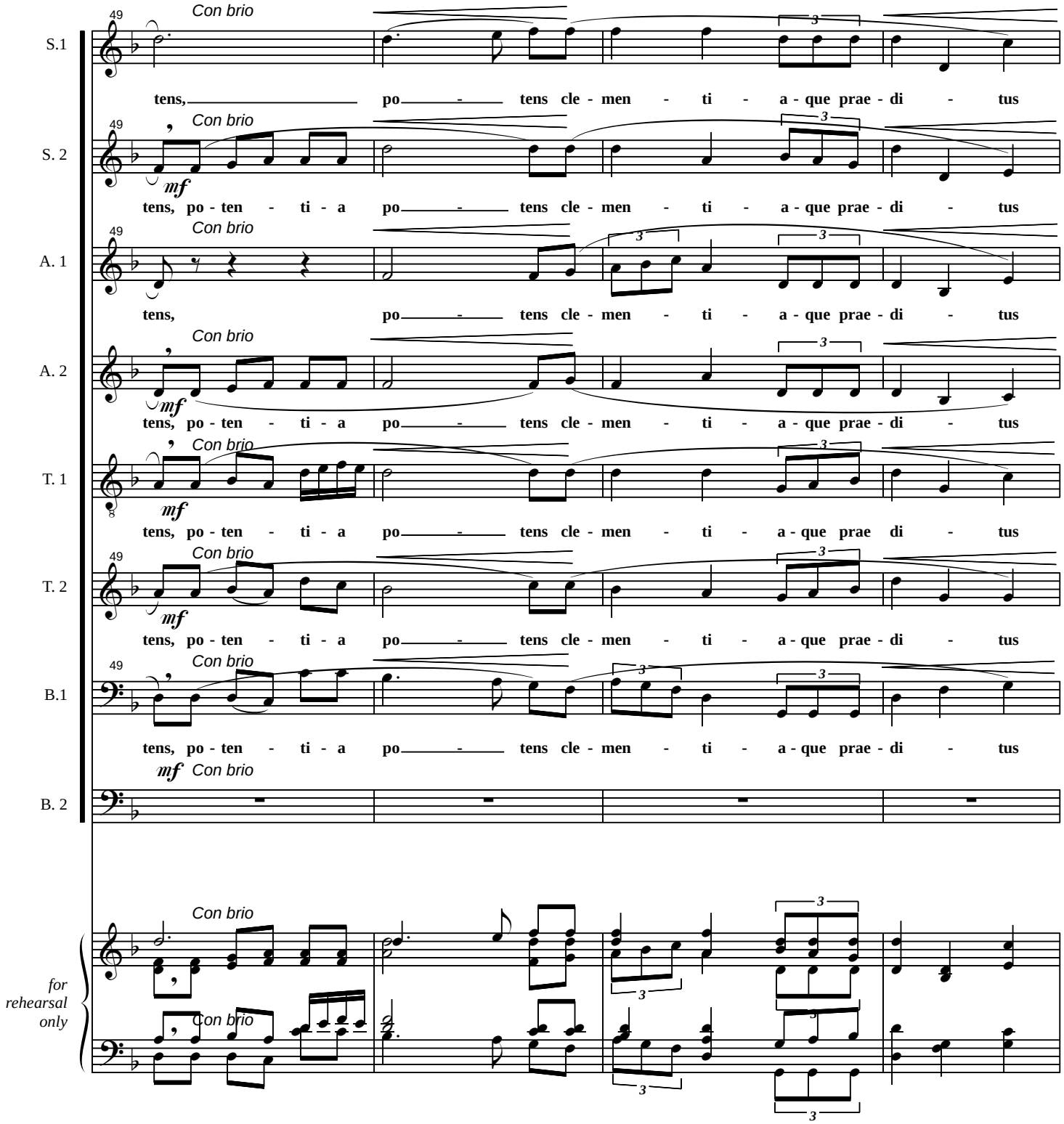
49
Con brio
S.1
tens, po - tens cle - men - ti - a - que prae - di - tus
S. 2
mf
tens, po - ten - ti - a po - tens cle - men - ti - a - que prae - di - tus
A. 1
tens, po - tens cle - men - ti - a - que prae - di - tus
A. 2
tens, po - ten - ti - a po - tens cle - men - ti - a - que prae - di - tus
T. 1
tens, po - ten - ti - a po - tens cle - men - ti - a - que prae di - tus
T. 2
tens, po - ten - ti - a po - tens cle - men - ti - a - que prae - di - tus
B.1
tens, po - ten - ti - a po - tens cle - men - ti - a - que prae - di - tus
B. 2
for rehearsal only

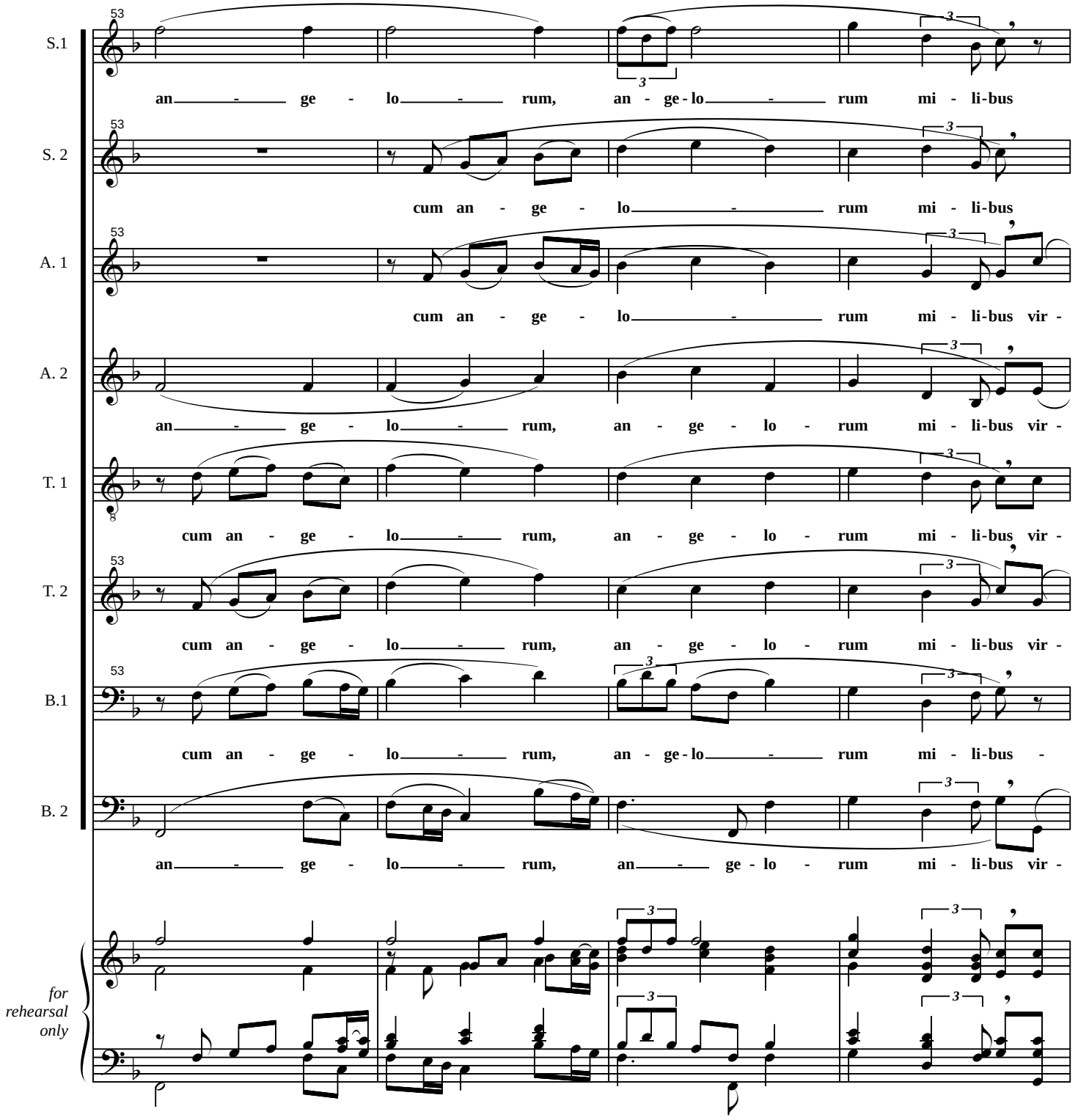
S.1
an - ge - lo - rum, an - ge - lo - rum mi - li-bus
S. 2
cum an - ge - lo - rum mi - li-bus
A. 1
cum an - ge - lo - rum mi - li-bus vir -
A. 2
an - ge - lo - rum, an - ge - lo - rum mi - li-bus vir -
T. 1
cum an - ge - lo - rum, an - ge - lo - rum mi - li-bus vir -
T. 2
cum an - ge - lo - rum, an - ge - lo - rum mi - li-bus vir -
B.1
cum an - ge - lo - rum, an - ge - lo - rum mi - li-bus -
B. 2
an - ge - lo - rum, an - ge - lo - rum mi - li-bus vir -
for rehearsal only

57 *a tempo*

S.1

There was the One Al - migh - ty God

57 *a tempo*

S. 2

Of all be - ings the great - est in grace,

57 *a tempo*

A. 1

tu - te prae - pol - len - ti - bus, cum

a tempo

A. 2

tu - te prae - pol - len - ti - bus. cum

a tempo

T. 1

tu - te prae - pol - len - ti - bus, cum

57 *a tempo*

T. 2

tu - te prae - pol - len - ti - bus cum

57 *a tempo*

B.1

Of all be - ings the great - est in grace,

a tempo

B. 2

tu - te prae - pol - len - ti - bus, cum

a tempo

for rehearsal only

a tempo

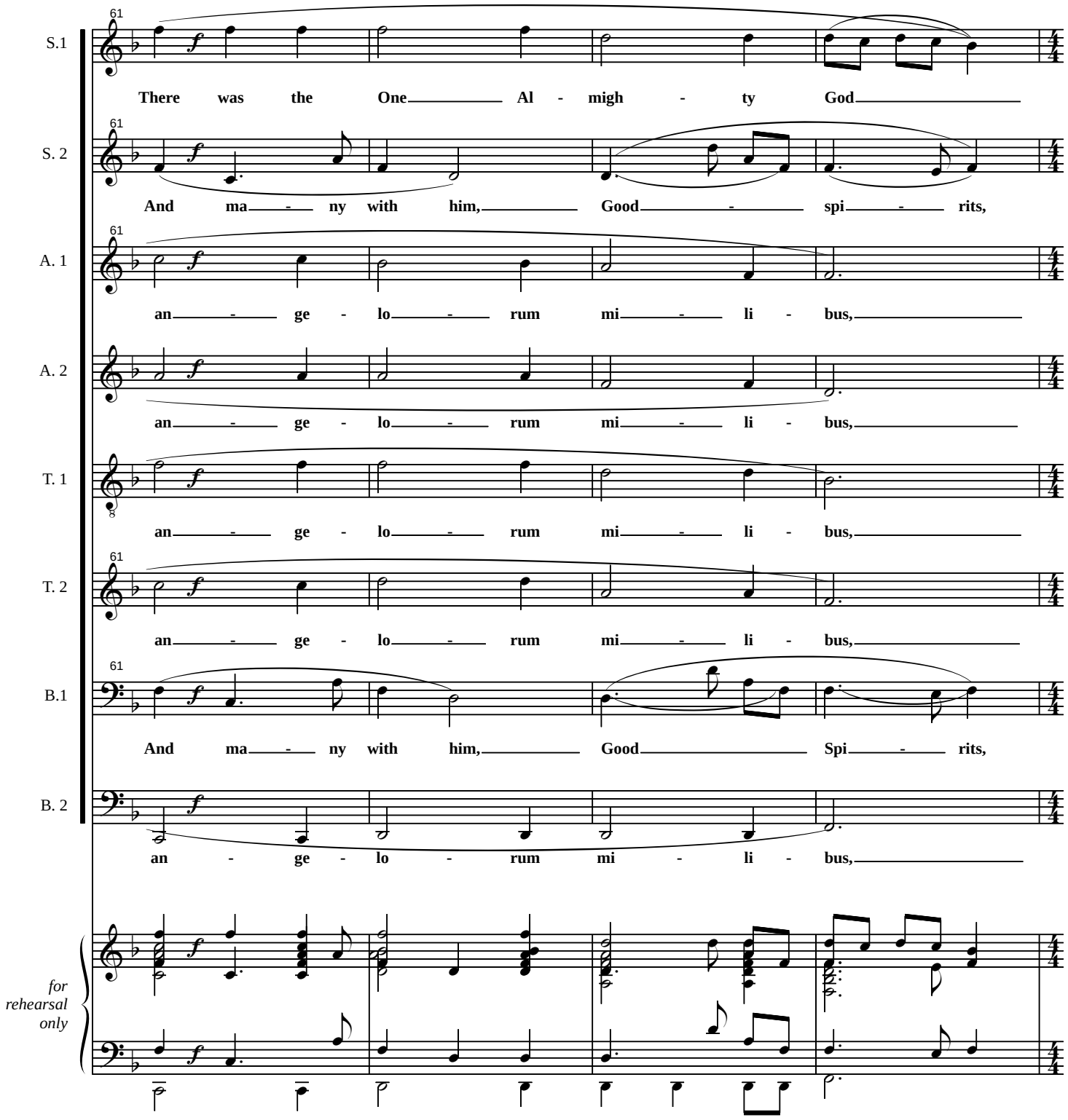
S.1
There was the One Al - migh - ty God
S. 2
And ma - ny with him, Good - spi - rits,
A. 1
an - ge - lo - rum mi - li - bus,
A. 2
an - ge - lo - rum mi - li - bus,
T. 1
an - ge - lo - rum mi - li - bus,
T. 2
an - ge - lo - rum mi - li - bus,
B.1
And ma - ny with him, Good Spi - rits,
B. 2
an - ge - lo - rum mi - li - bus,
for rehearsal only

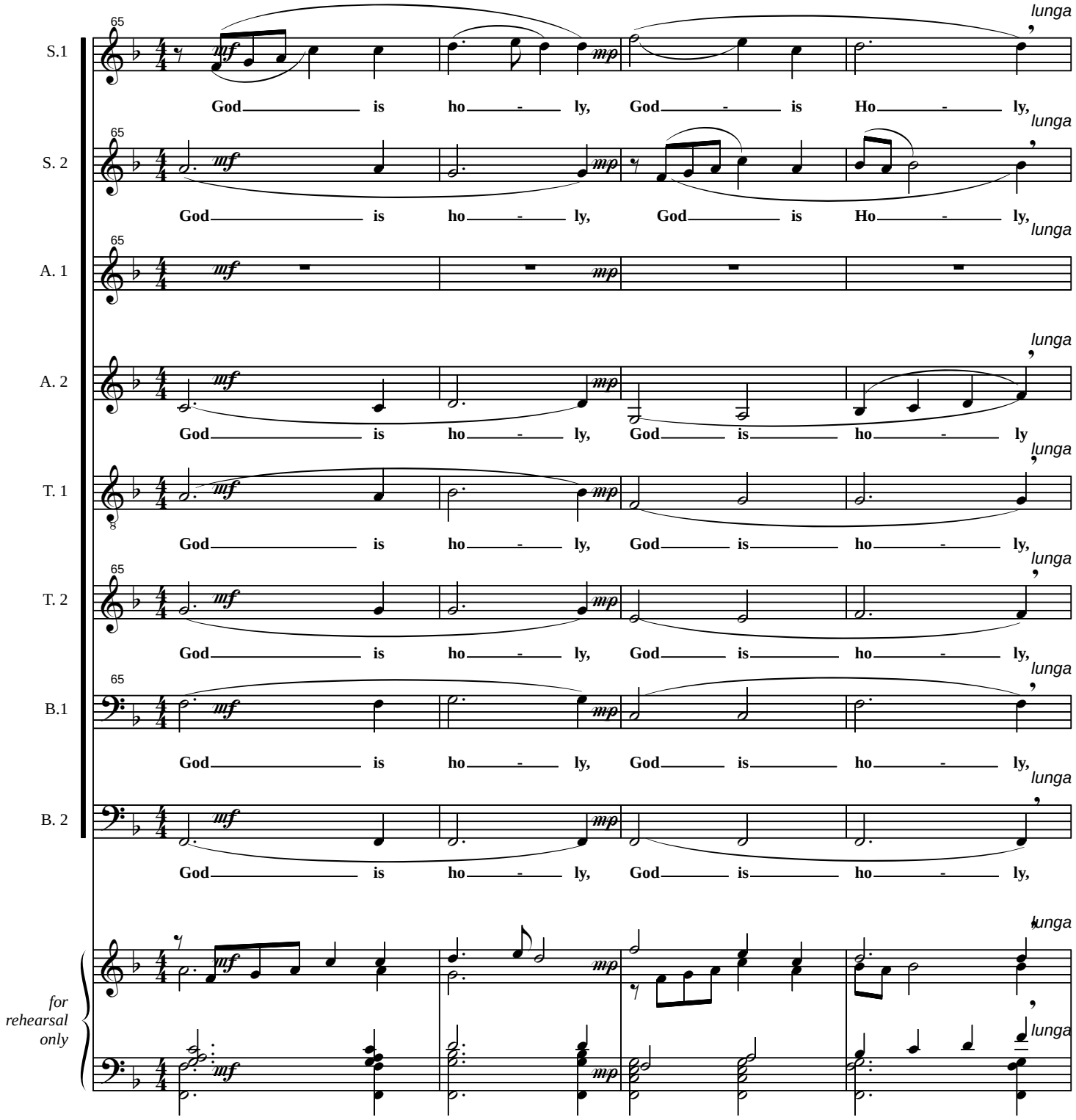
65
S.1
mf
mp
lunga
God is ho - ly, God - is Ho - ly,
S. 2
God is ho - ly, God is Ho - ly,
A. 1
A. 2
God is ho - ly, God is ho - ly
T. 1
God is ho - ly, God is ho - ly,
T. 2
B.1
B. 2
for rehearsal only

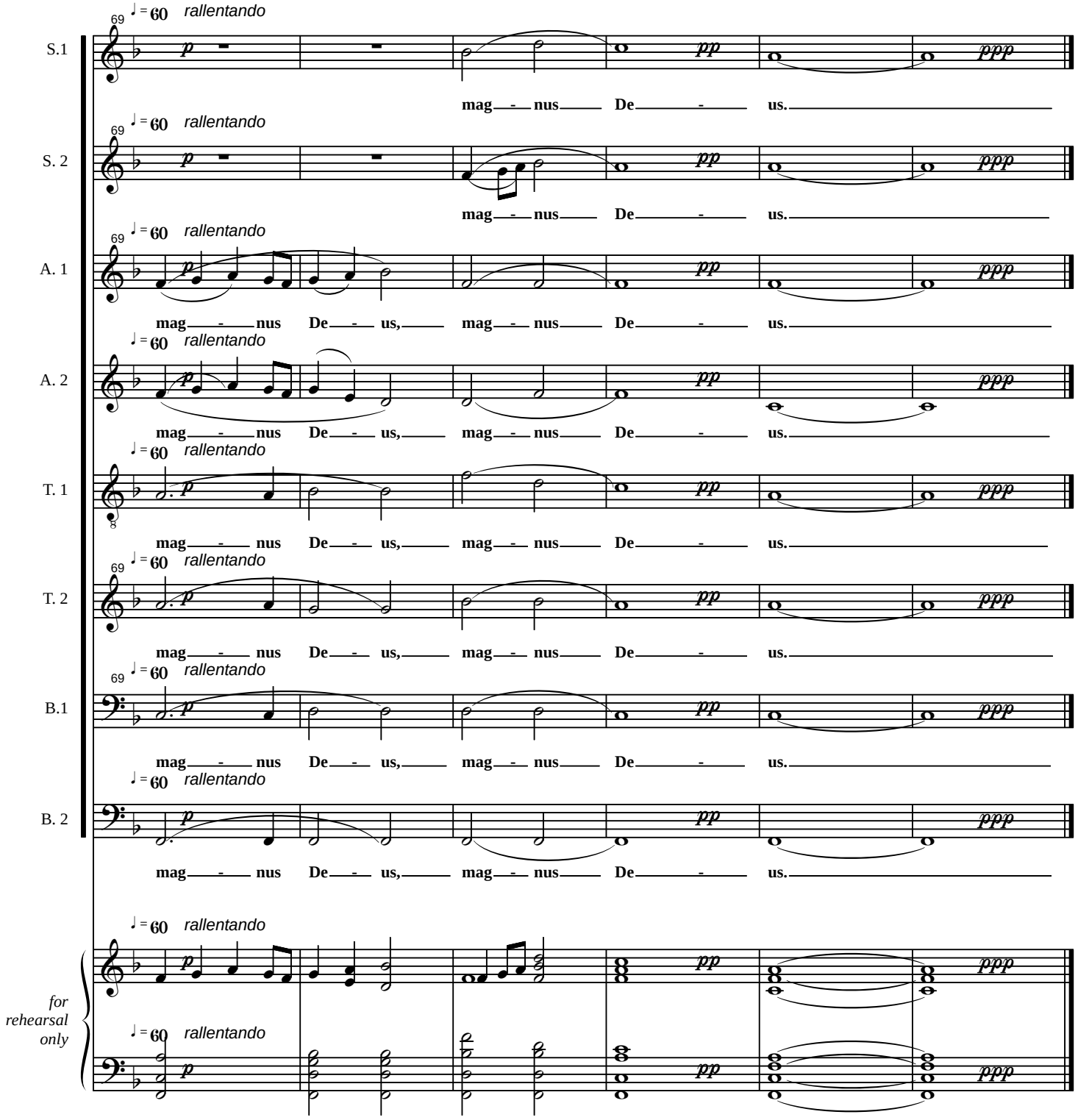
69
♩ = 60 rallentando
S.1
p
pp
ppp
mag - nus De - us.
S. 2
mag - nus De - us.
A. 1
mag - nus De - us, mag - nus De - us.
A. 2
mag - nus De - us, mag - nus De - us.
T. 1
mag - nus De - us, mag - nus De - us.
T. 2
mag - nus De - us, mag - nus De - us.
B.1
mag - nus De - us, mag - nus De - us.
B. 2
mag - nus De - us, mag - nus De - us.
for rehearsal only