Claudio Monteverdi (1567 – 1643)

Vesperae Beatae Virginis

VIOLINI, CANTUS, SEXTUS – CHORUS II

Copyright © 2017 by the Choral Public Domain Library (http://www.cpdl.org)
Edition may be freely distributed, duplicated, performed, or recorded.

Domine ad adiuvandum

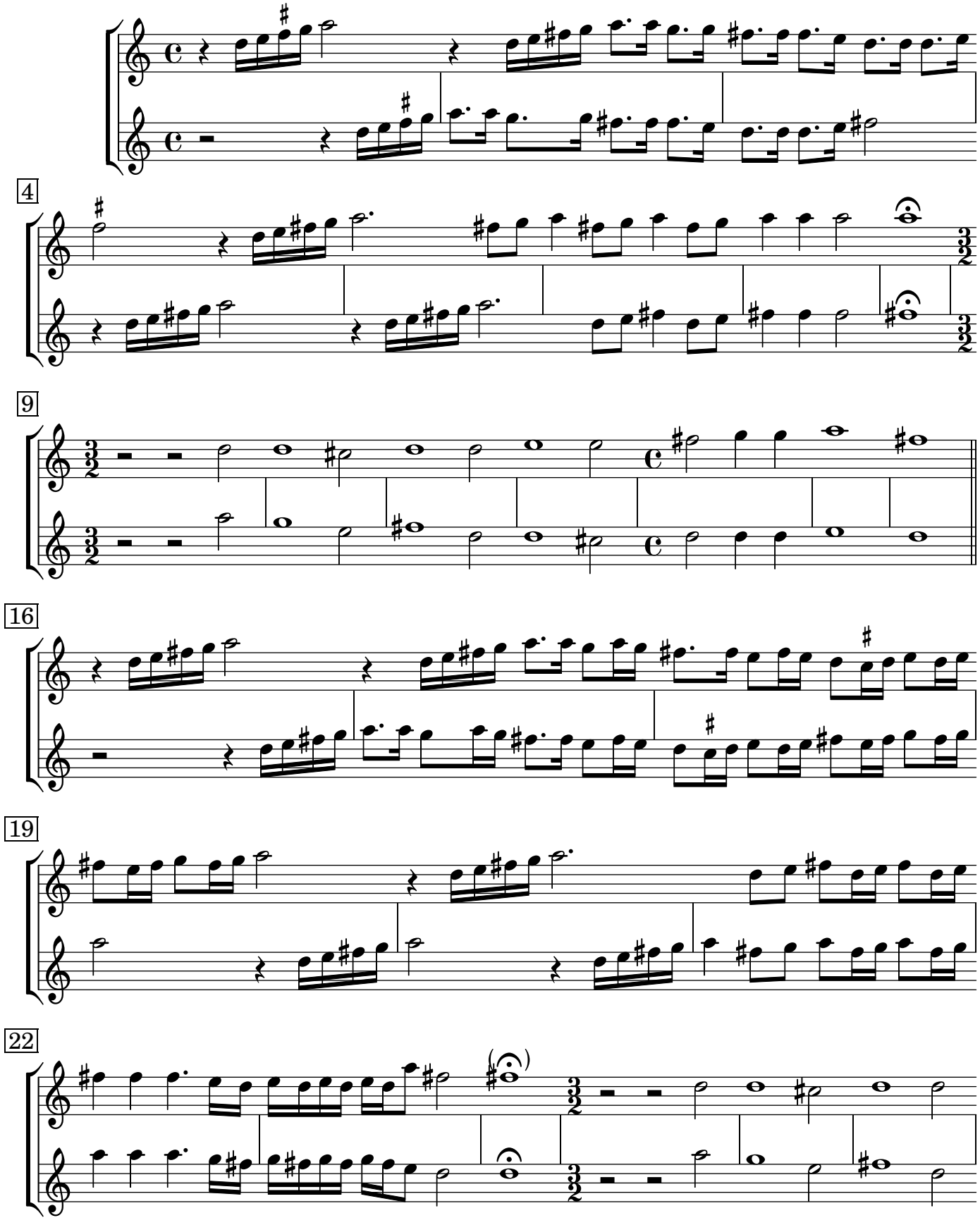

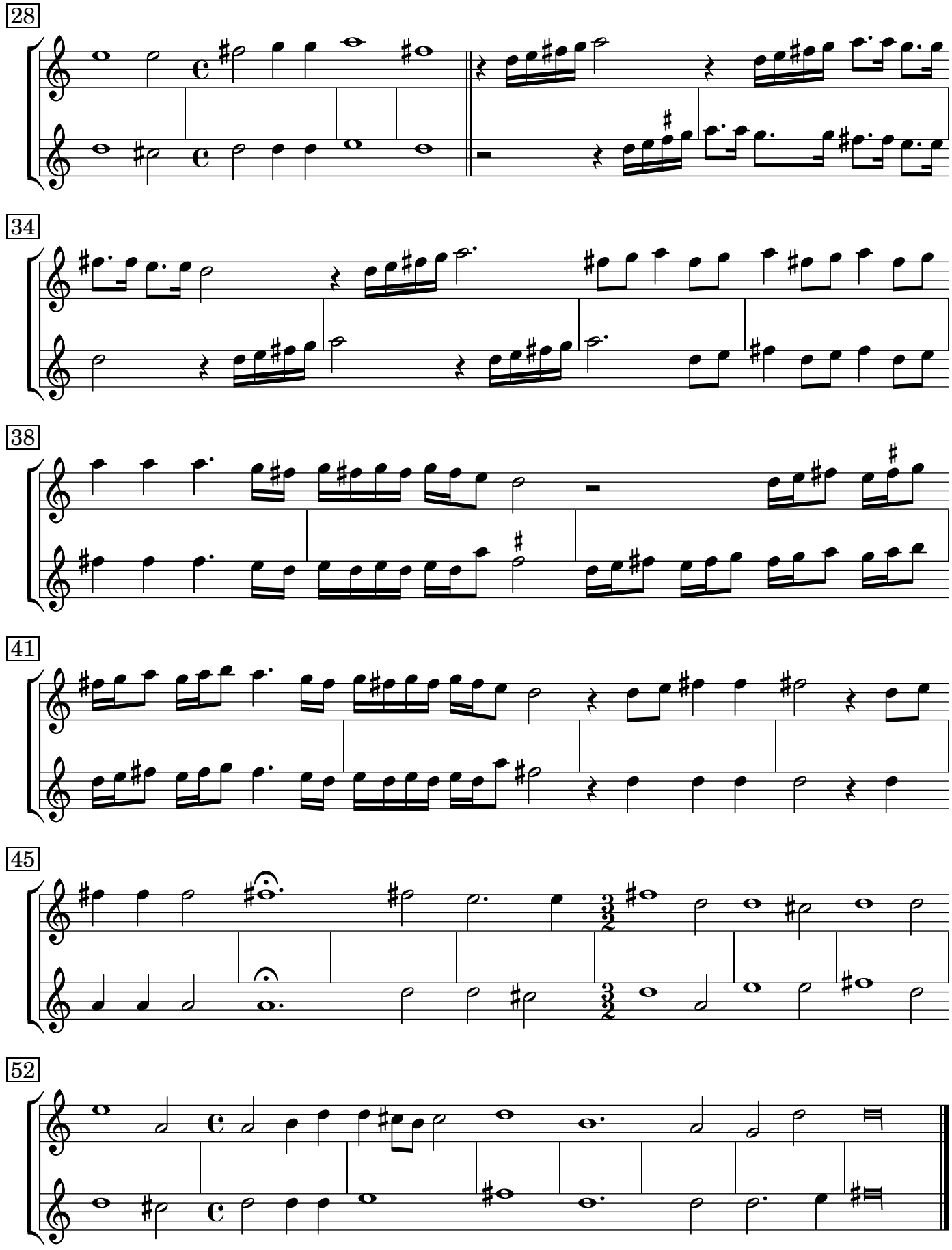
28
34
38
41
45
52

Dixit Dominus

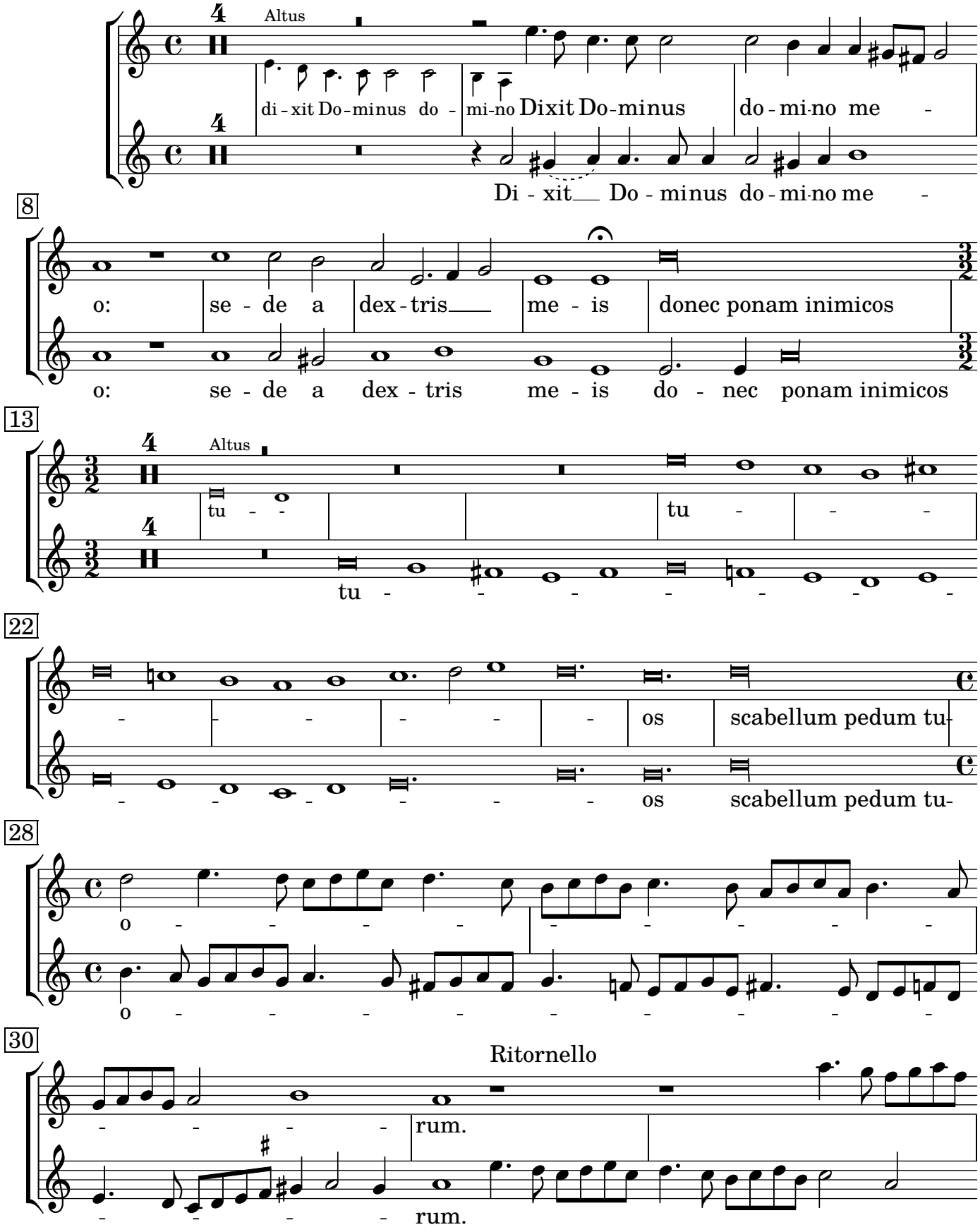

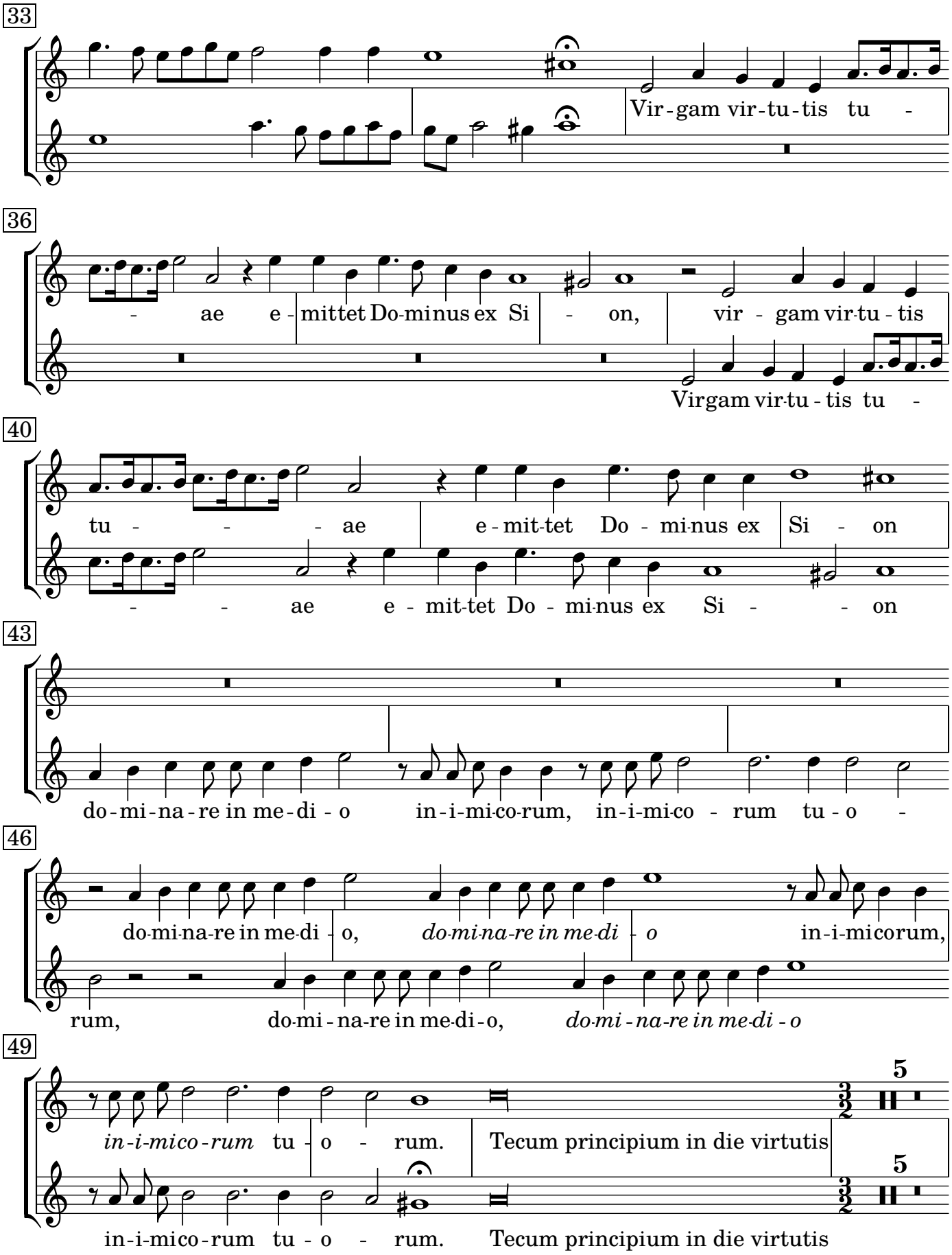
33
Vir - gam vir - tu - tis tu -
36
- ae e - mittet Do-minus ex Si - on, vir - gam vir-tu - tis
Virgam vir-tu - tis tu -
40
tu - - - ae e - mit-tet Do - mi-nus ex Si - on
- - ae e - mit-tet Do - mi-nus ex Si - - on
43
do - mi - na - re in me - di - o in - i - mi-co-rum, in - i - mi-co - rum tu - o -
46
do-mi-na-re in me-di - o, *do-mi-na-re in me-di - o* in - i - mi-corum,
rum, do-mi - na-re in me-di - o, *do-mi - na-re in me-di - o*
49
in - i - mico - rum tu - o - rum. Tecum principium in die virtutis
in - i - mico - rum tu - o - rum. Tecum principium in die virtutis

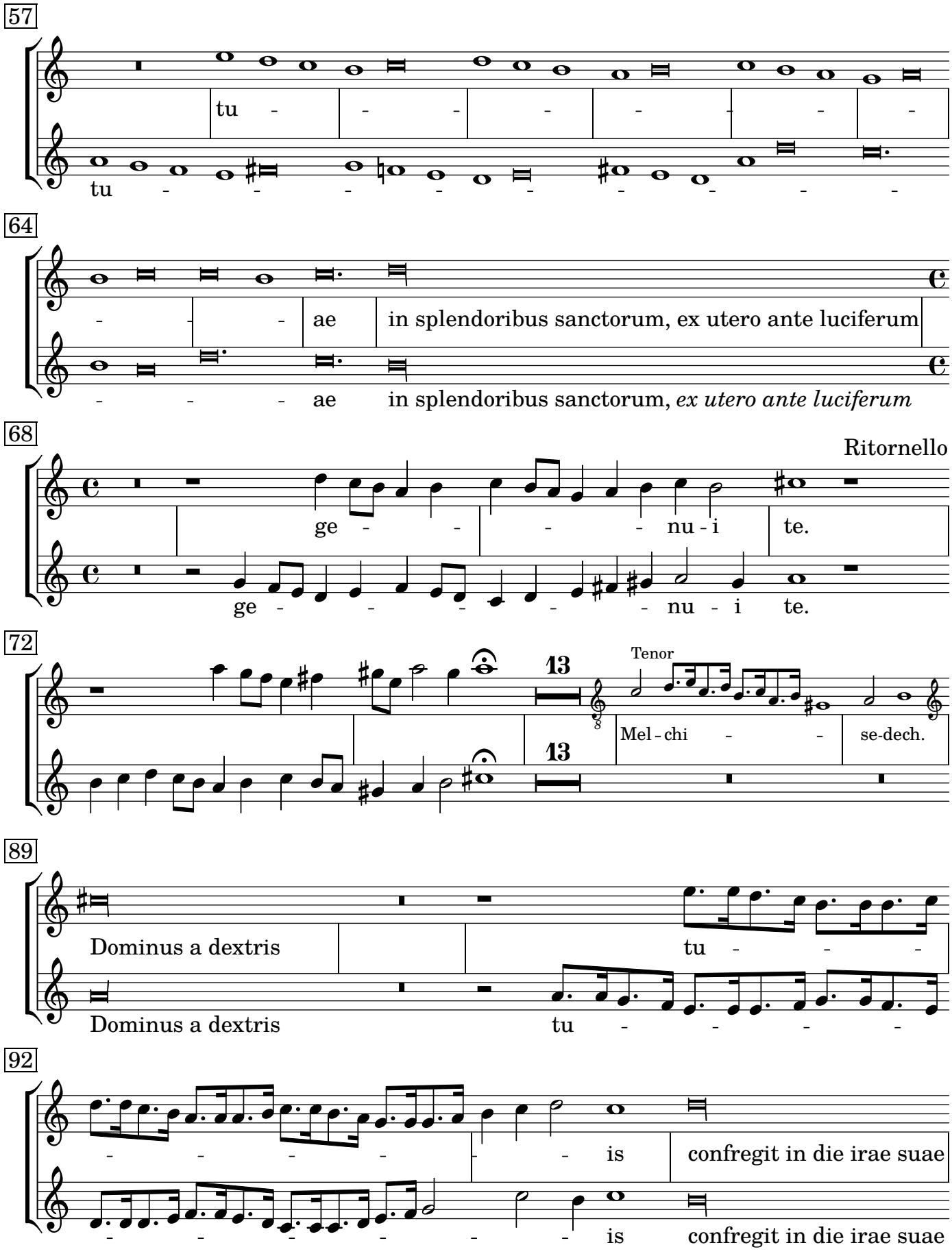
57
tu
tu
64
ae
in splendoribus sanctorum, ex utero ante luciferum
ae
in splendoribus sanctorum, *ex utero ante luciferum*
68
Ritornello
ge
nu - i
te.
ge
nu - i
te.
72
13
Tenor
Mel - chi
se-dech.
13
89
Dominus a dextris
tu
Dominus a dextris
tu
92
is
confregit in die irae suae
is
confregit in die irae suae

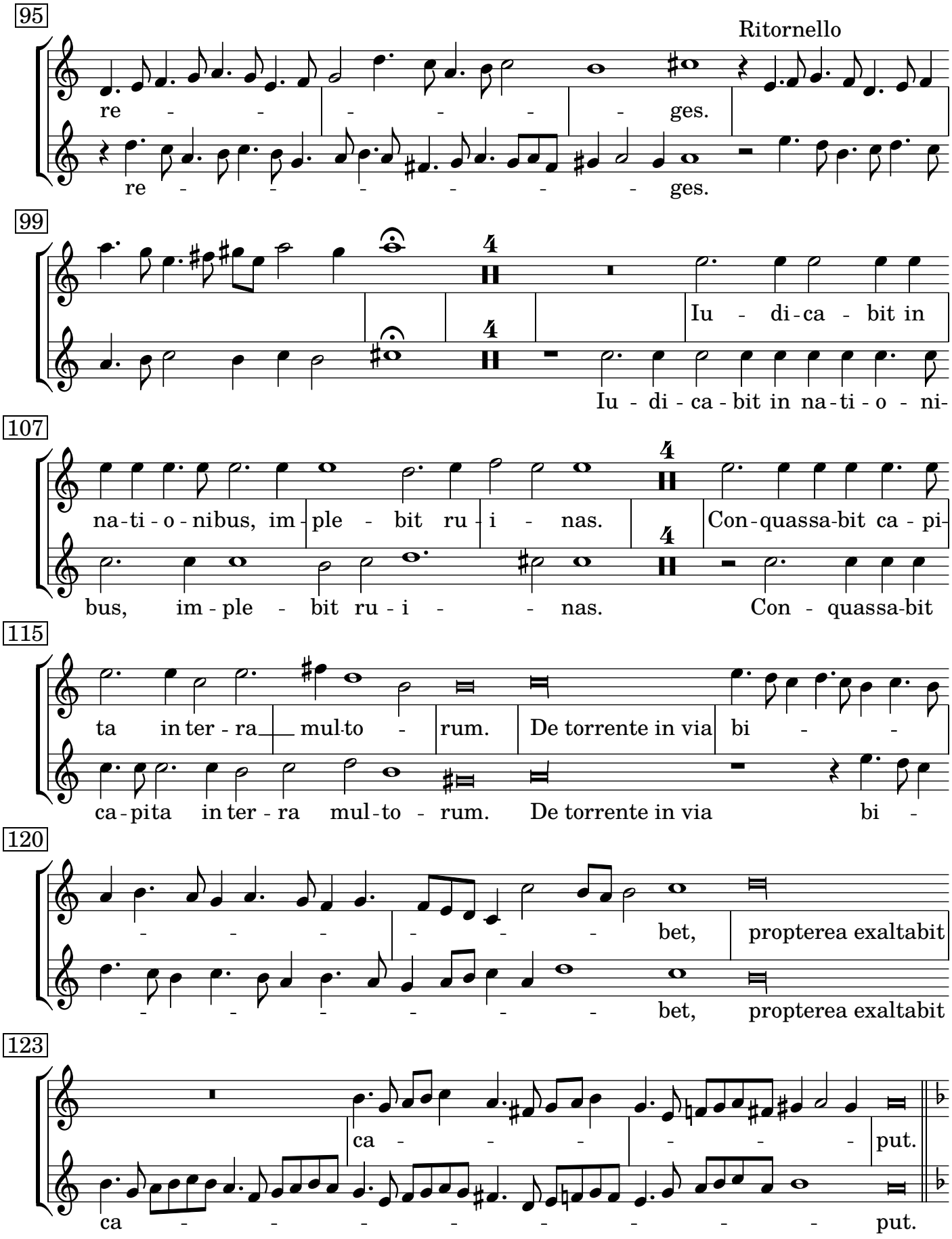
95
Ritornello
re - - - - - - ges.
re - - - - - - - ges.
99
Iu - di - ca - bit in
Iu - di - ca - bit in na - ti - o - ni -
107
na - ti - o - nibus, im - ple - bit ru - i - nas.
Con - quassa - bit ca - pi -
bus, im - ple - bit ru - i - - nas.
Con - quassa - bit
115
ta in ter - ra mul - to - rum.
De torrente in via bi - -
ca - pita in ter - ra mul - to - rum.
De torrente in via bi -
120
- - - - - - bet,
propterea exaltabit
- - - - - - bet,
propterea exaltabit
123
ca - - - - - - put.
ca - - - - - - - put.

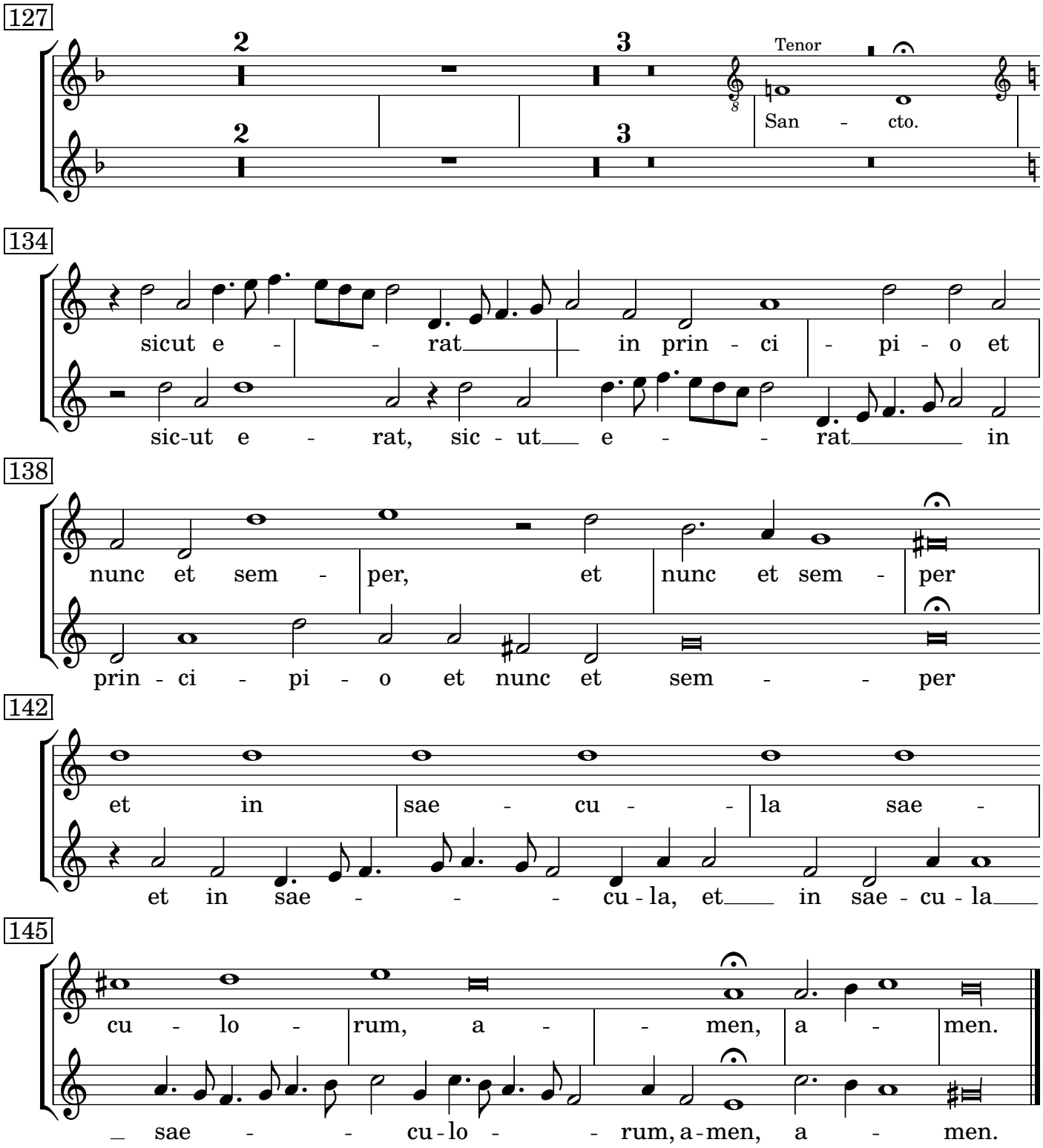

Nigra sum Tenor

Tacet.

Laudate pueri Dominum

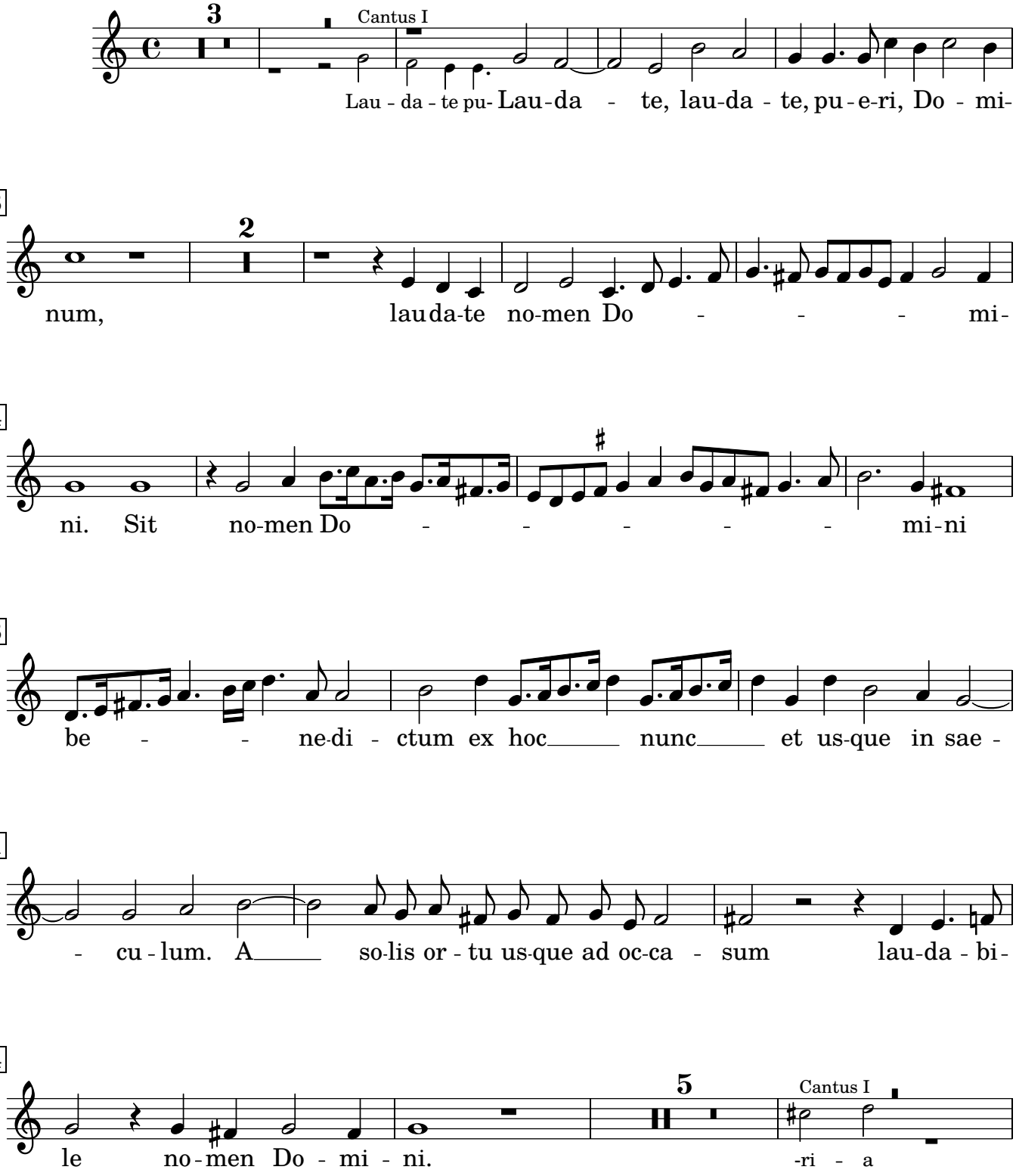

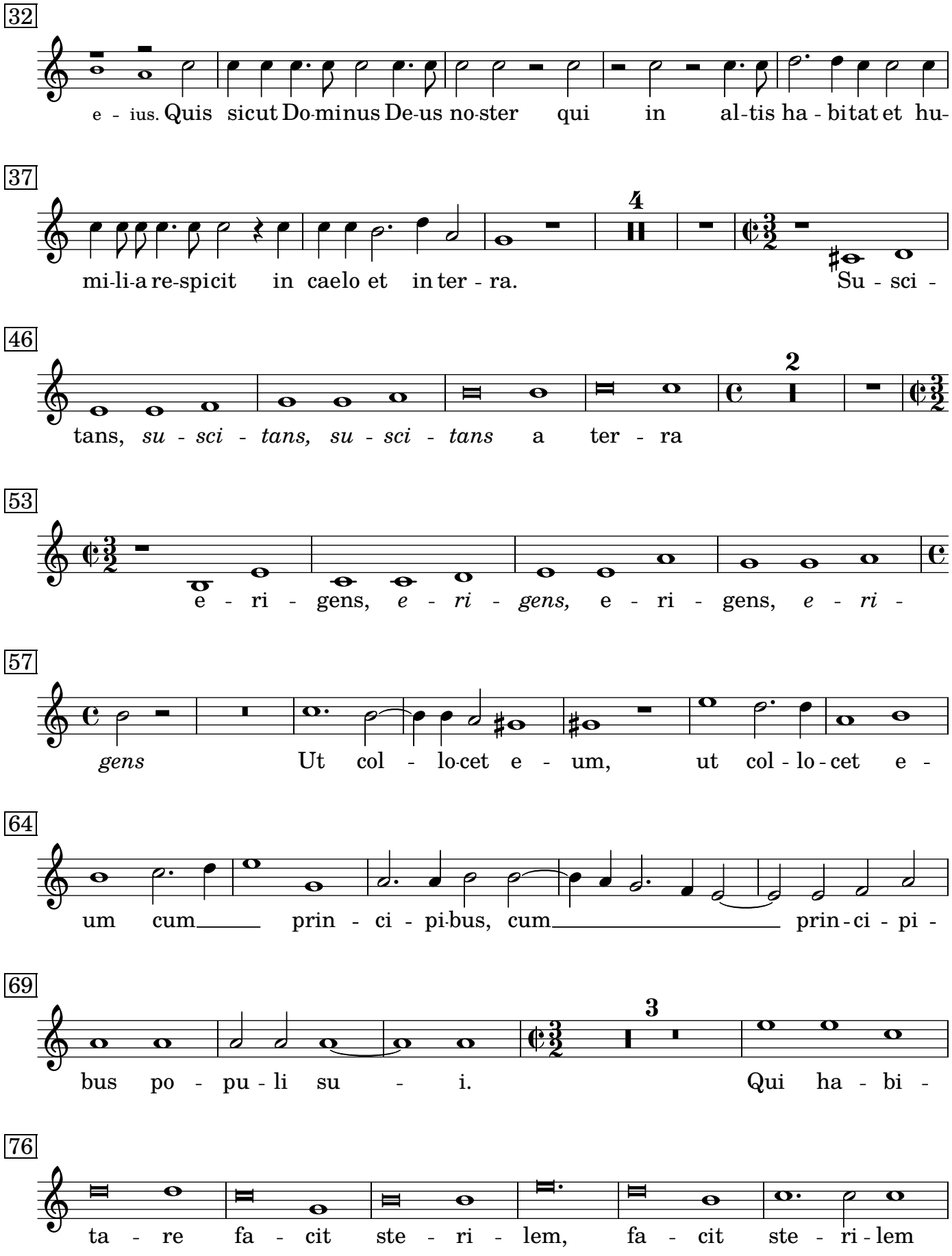
32
e - ius. Quis sicut Do-minus De-us no-ster qui in al-tis ha - bitat et hu-
37
mi-li-a re-spicit in caelo et in ter - ra. Su - sci -
46
tans, *su - sci - tans, su - sci - tans* a ter - ra
53
e - ri - gens, *e - ri - gens,* e - ri - gens, *e - ri -*
57
gens Ut col - lo-cet e - um, ut col - lo - cet e -
64
um cum prin - ci - pi-bus, cum prin - ci - pi -
69
bus po - pu - li su - i. Qui ha - bi -
76
ta - re fa - cit ste - ri - lem, fa - cit ste - ri - lem

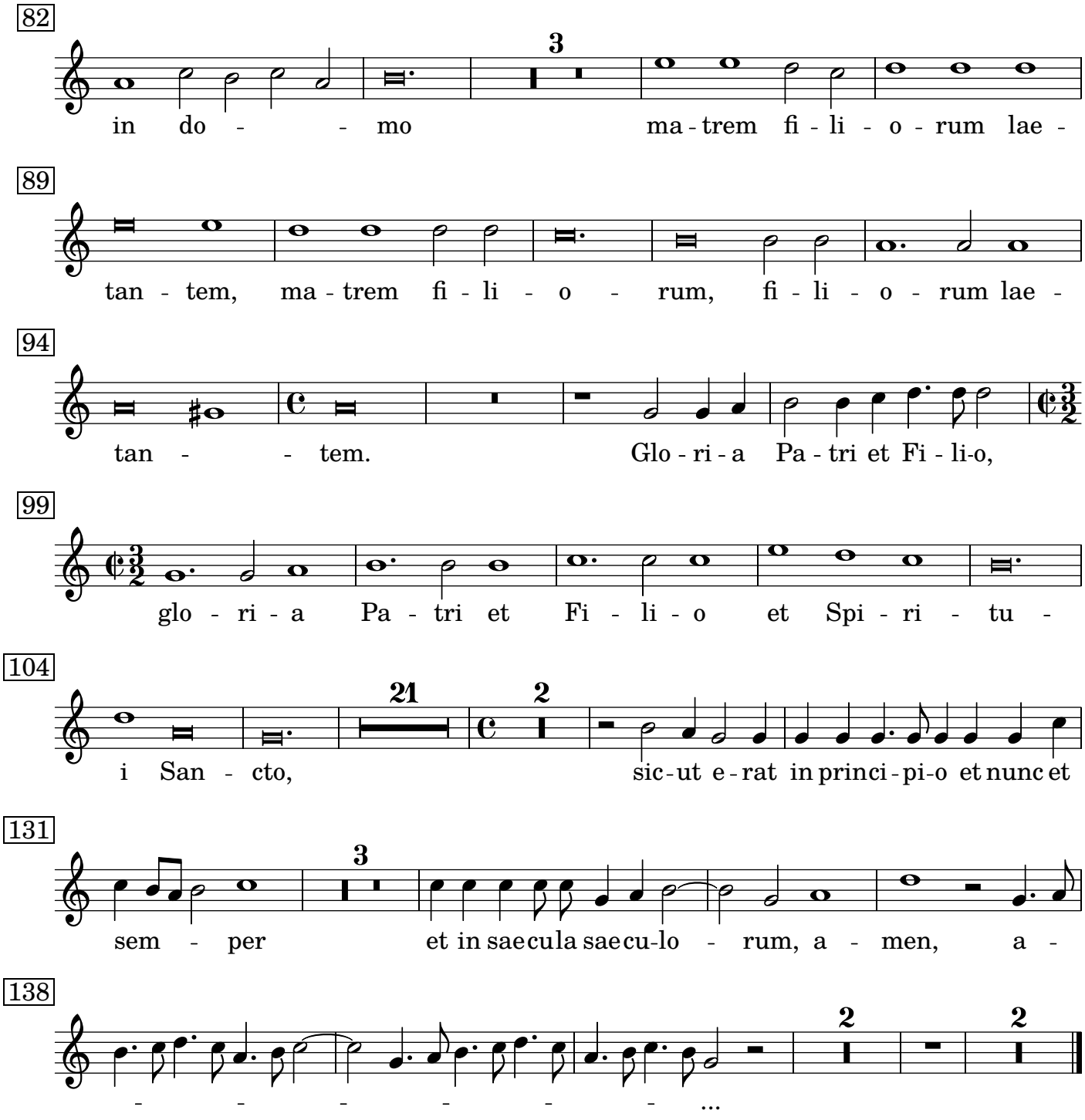

Pulchra es 2 Canti

Tacet.

Laetatus sum

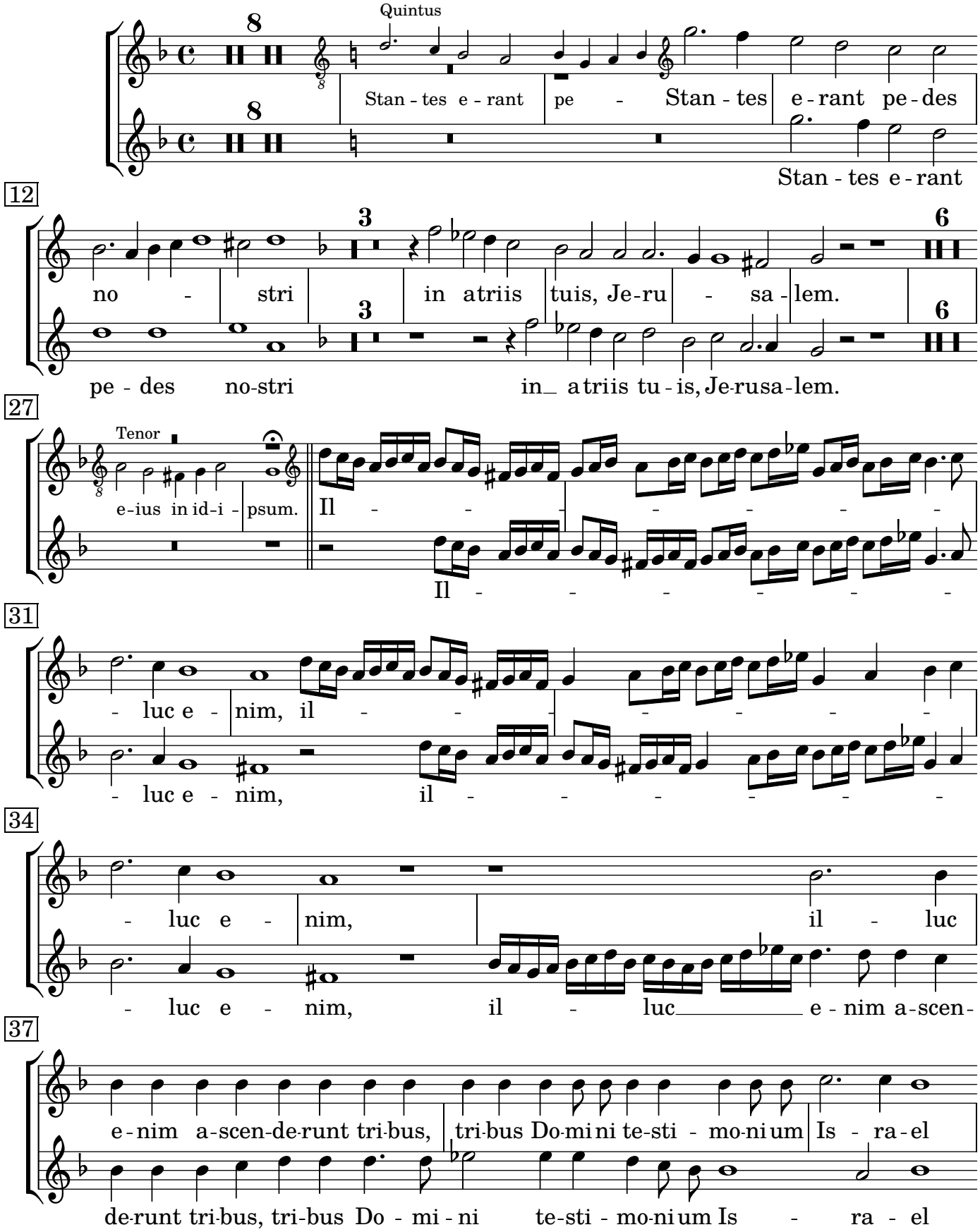

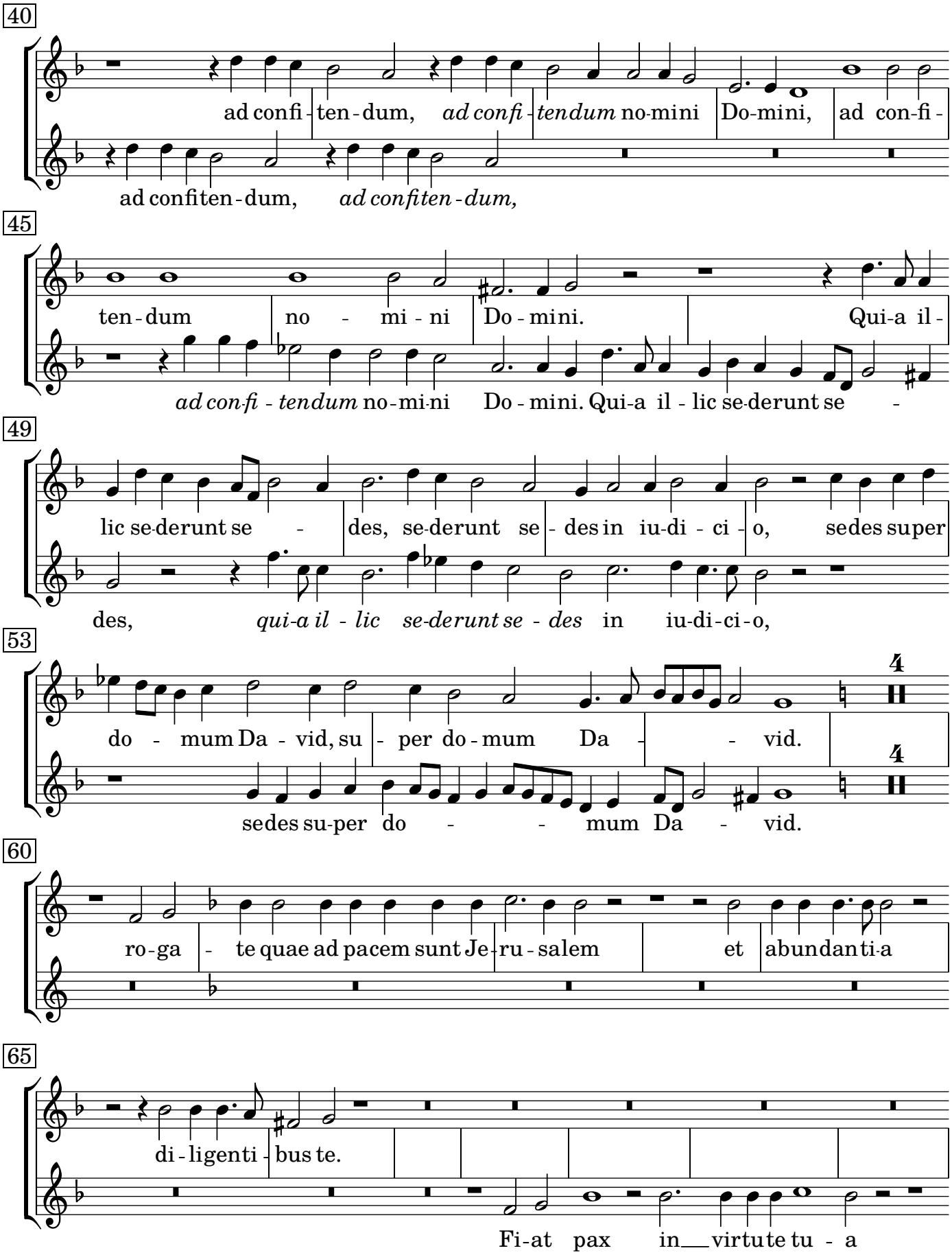
40
ad confi - ten - dum, ad confi - tendum no-mini Do-mini, ad con-fi -
ad confiten - dum, ad confiten - dum,
45
ten - dum no - mi - ni Do - mini. Qui-a il -
ad con-fi - tendum no - mi-ni Do - mini. Qui-a il - lic se-derunt se -
49
lic se-derunt se - des, se-derunt se - des in iu-di - ci - o, sedes super
des, qui-a il - lic se-derunt se - des in iu-di-ci-o,
53
do - mum Da - vid, su - per do - mum Da - - vid.
sedes su-per do - - mum Da - vid.
60
ro-ga - te quae ad pacem sunt Je-ru - salem et abundanti-a
65
di - ligenti - bus te.
Fi-at pax in virtute tu - a

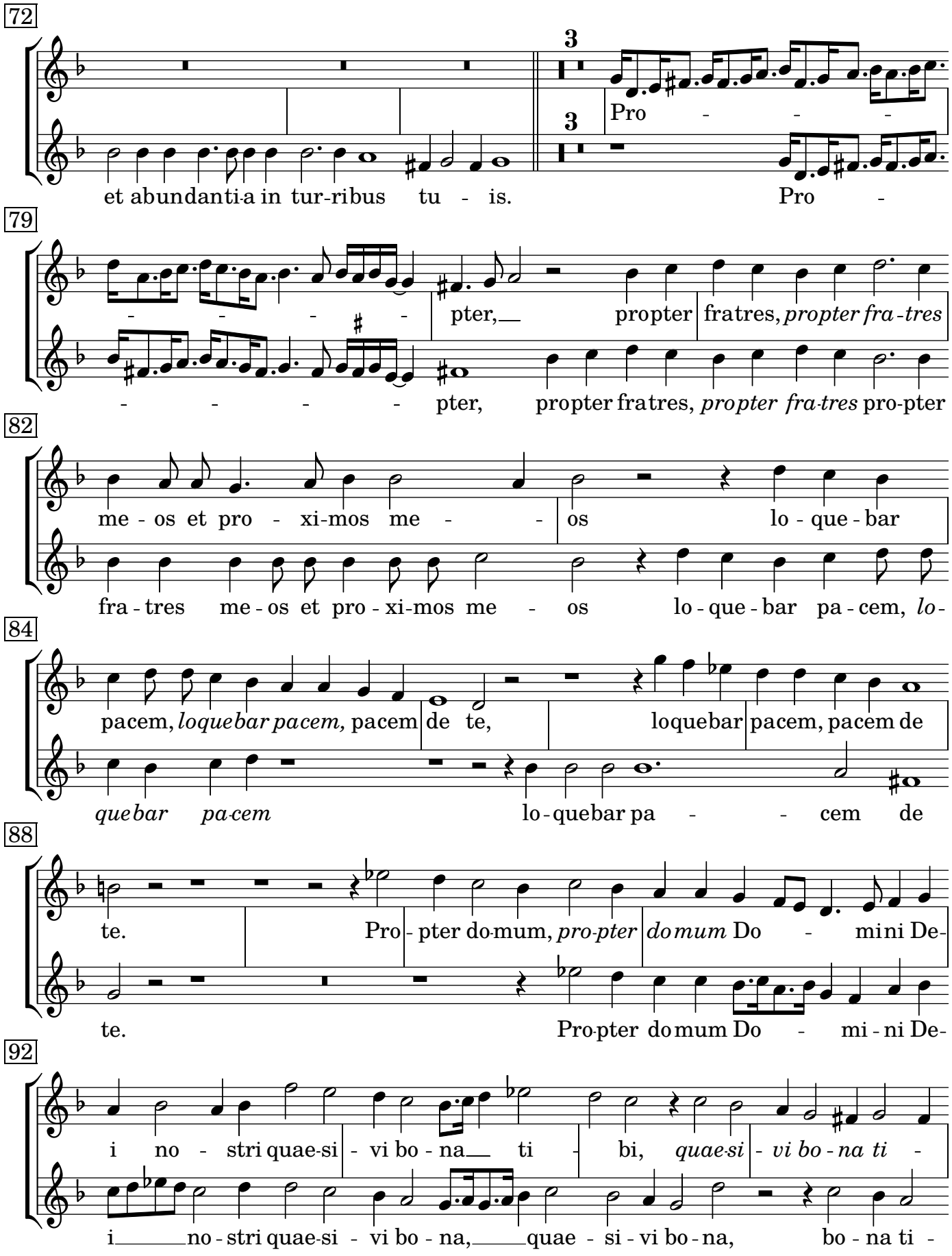
72
3
3
Pro - - -
et abundanti-a in tur-ribus tu - is.
Pro -
79
- - - - - - pter, propter, propter fratres, *propter fra-tres*
- - - - pter, propter fratres, *propter fra-tres* pro-pter
82
me - os et pro - xi-mos me - - os lo - que - bar
fra - tres me - os et pro - xi-mos me - os lo - que - bar pa - cem, *lo-*
84
pacem, *loquebar pacem,* pacem de te, loquebar pacem, pacem de
que bar pa-cem lo - quebar pa - - cem de
88
te. Pro - pter do-mum, *pro-pter do mum* Do - mini De-
te. Pro-pter do mum Do - mi - ni De-
92
i no - stri quae-si - vi bo - na ti - bi, *quae-si - vi bo - na ti* -
i no - stri quae-si - vi bo - na, quae - si - vi bo - na, bo - na ti -

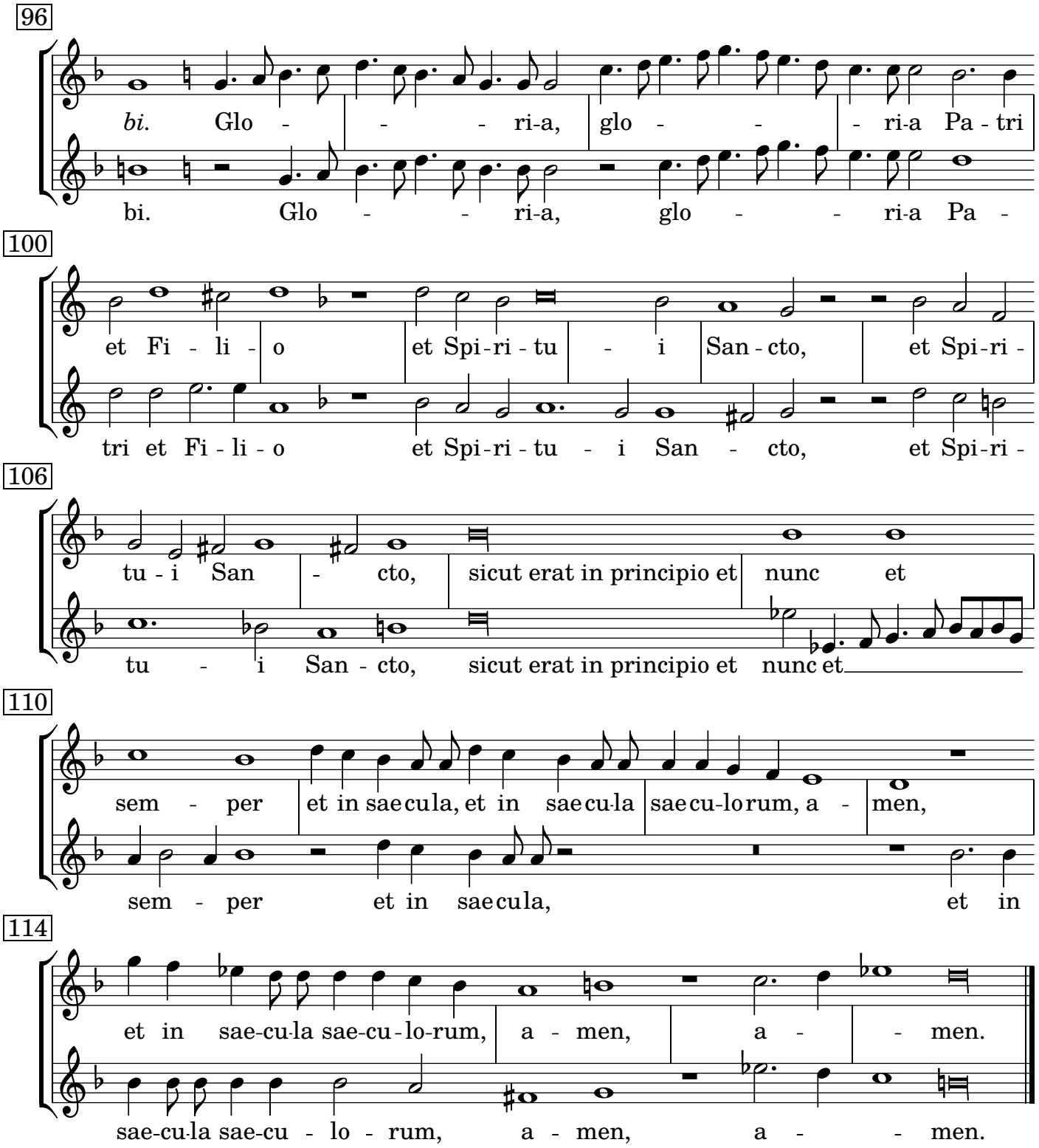

Duo seraphim 3 Tenores

Tacet.

Nisi Dominus

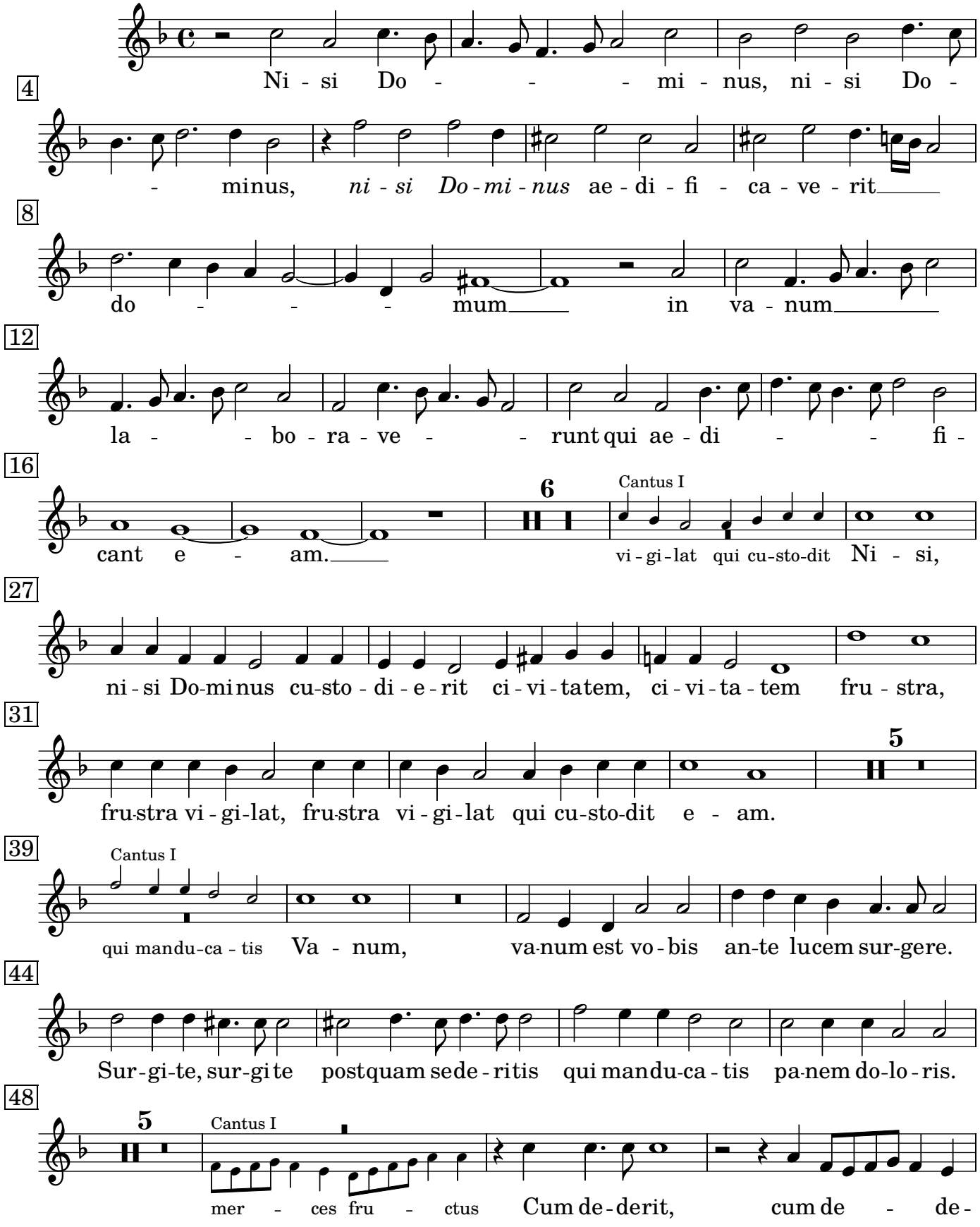

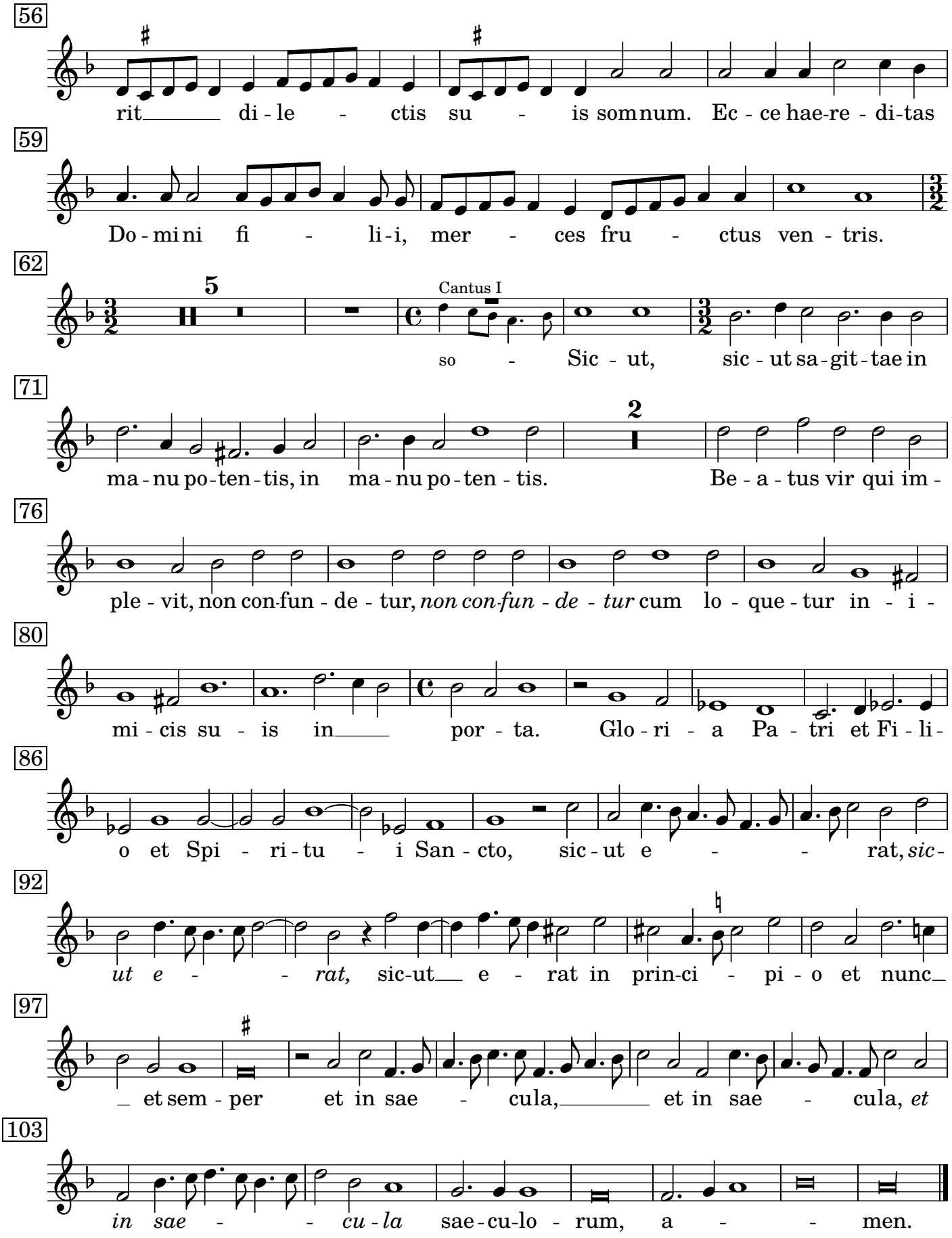
56
rit di - le - ctis su - is som num. Ec - ce hae-re - di-tas
59
Do - mi ni fi - li - i, mer - ces fru - ctus ven - tris.
62
5
Cantus I
so - Sic - ut, sic - ut sa - git - tae in
71
ma - nu po - ten - tis, in ma - nu po - ten - tis.
2
Be - a - tus vir qui im -
76
ple - vit, non con-fun - de - tur, *non con-fun - de - tur* cum lo - que - tur in - i -
80
mi - cis su - is in por - ta. Glo - ri - a Pa - tri et Fi - li -
86
o et Spi - ri - tu - i San - cto, sic - ut e - rat, *sic -*
92
ut e - rat, sic-ut e - rat in prin-ci - pi - o et nunc
97
et sem - per et in sae - cula, et in sae - cula, *et*
103
in sae - cu - la sae - cu-lo - rum, a - men.

Audi caelum

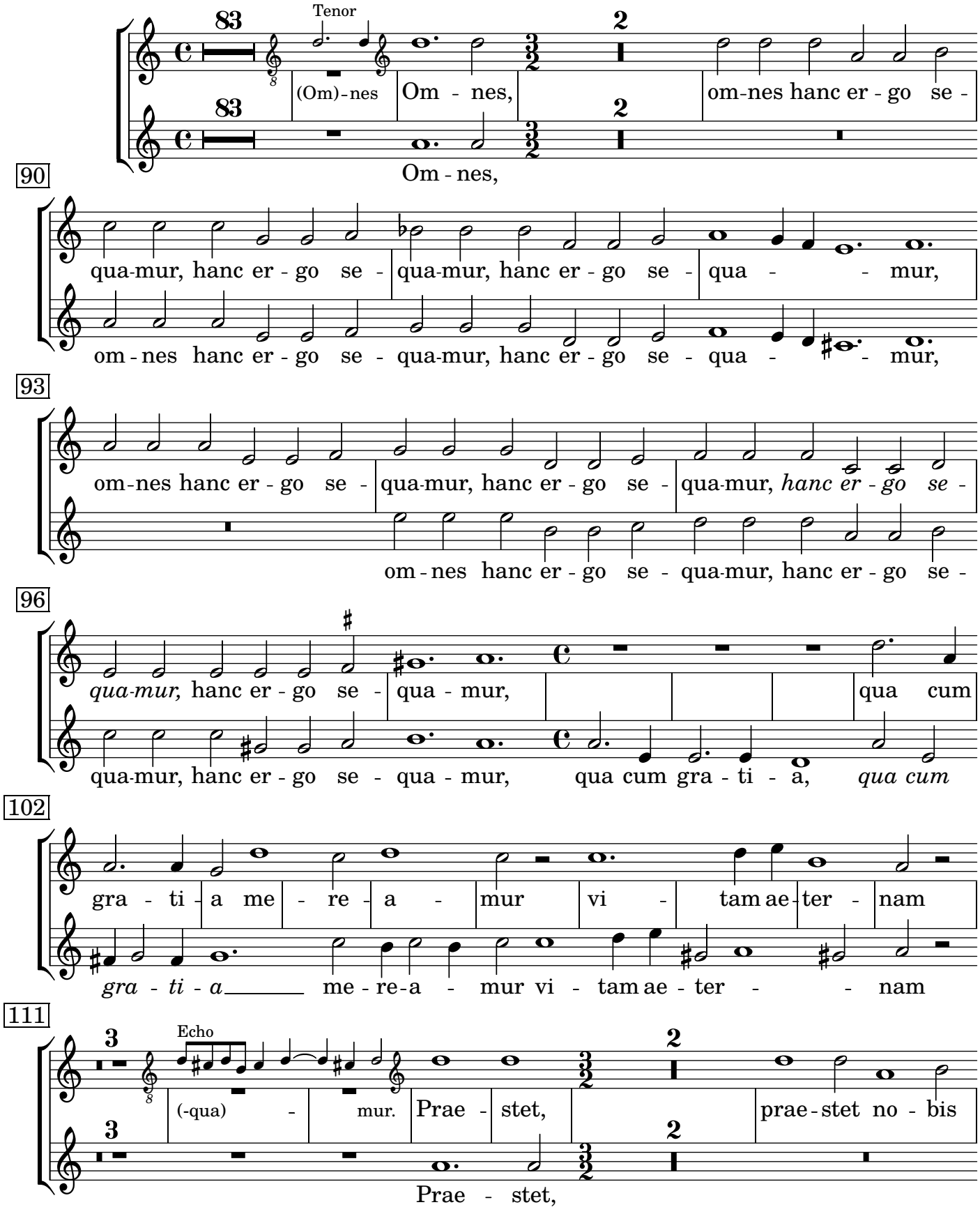
Tenor
83
2
(Om)-nes
Om - nes,
om-nes hanc er - go se -
Om - nes,
90
qua-mur, hanc er - go se -
qua-mur, hanc er - go se -
qua - - mur,
om - nes hanc er - go se - qua-mur, hanc er - go se - qua - - mur,
93
om-nes hanc er - go se -
qua-mur, hanc er - go se -
qua-mur, hanc er - go se -
om - nes hanc er - go se - qua-mur, hanc er - go se -
96
qua-mur, hanc er - go se -
qua - mur,
qua cum
qua-mur, hanc er - go se - qua - mur,
qua cum gra - ti - a,
qua cum
102
gra - ti - a me - re - a - mur vi - tam ae - ter - nam
gra - ti - a me - re - a - mur vi - tam ae - ter - - nam
111
3
2
Echo
(-qua) - mur.
Prae - stet,
prae - stet no - bis
Prae - stet,

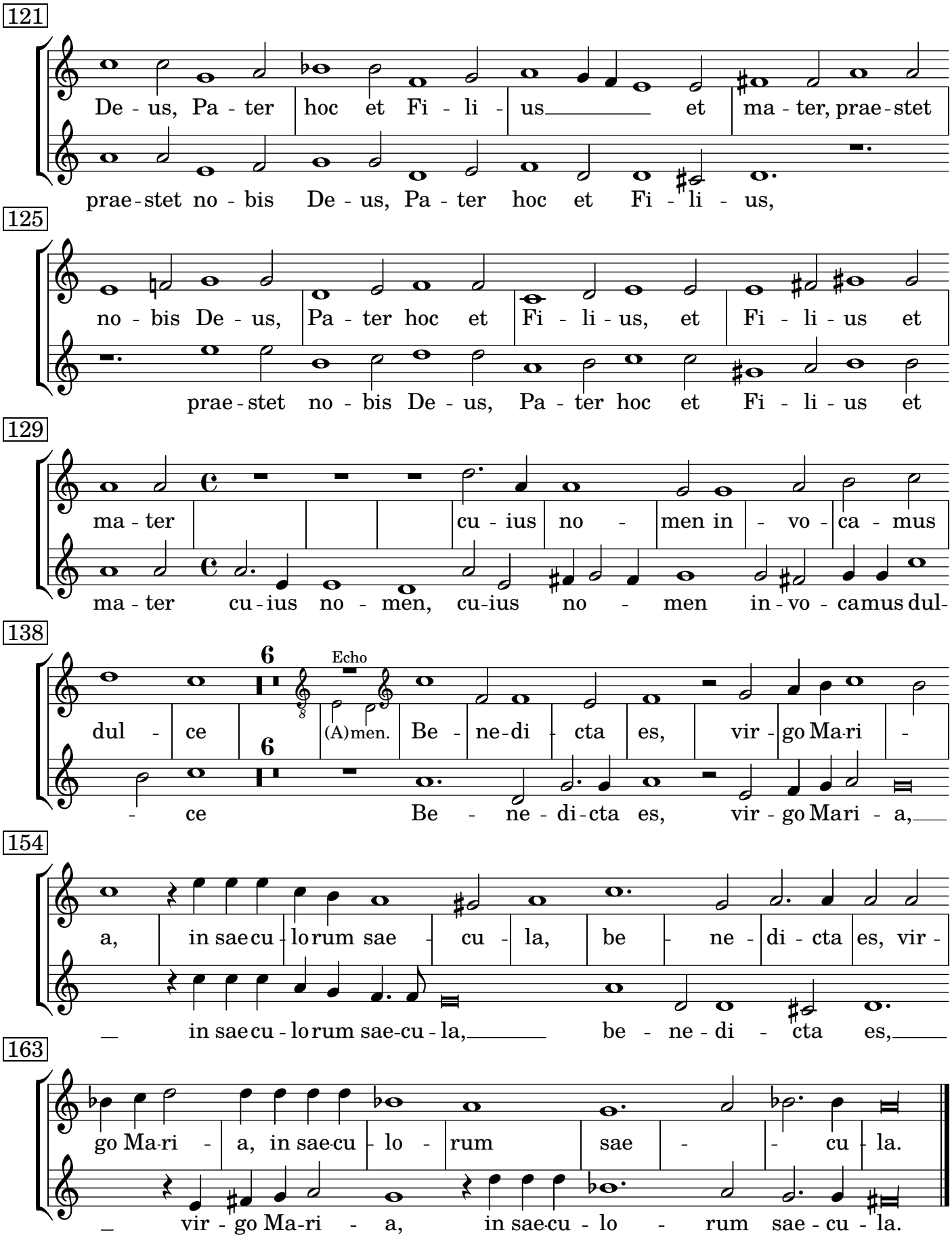
121
De - us, Pa - ter hoc et Fi - li - us et ma - ter, prae - stet
prae - stet no - bis De - us, Pa - ter hoc et Fi - li - us,
125
no - bis De - us, Pa - ter hoc et Fi - li - us, et Fi - li - us et
prae - stet no - bis De - us, Pa - ter hoc et Fi - li - us et
129
ma - ter cu - ius no - men in - vo - ca - mus
ma - ter cu - ius no - men, cu - ius no - men in - vo - ca mus dul -
138
6
Echo
dul - ce (A)men. Be - ne - di - cta es, vir - go Ma - ri -
6
- ce Be - ne - di - cta es, vir - go Ma - ri - a,
154
a, in sae - cu - lo - rum sae - cu - la, be - ne - di - cta es, vir -
in sae - cu - lo - rum sae - cu - la, be - ne - di - cta es,
163
go Ma - ri - a, in sae - cu - lo - rum sae - cu - la.
vir - go Ma - ri - a, in sae - cu - lo - rum sae - cu - la.

Lauda Jerusalem Dominum

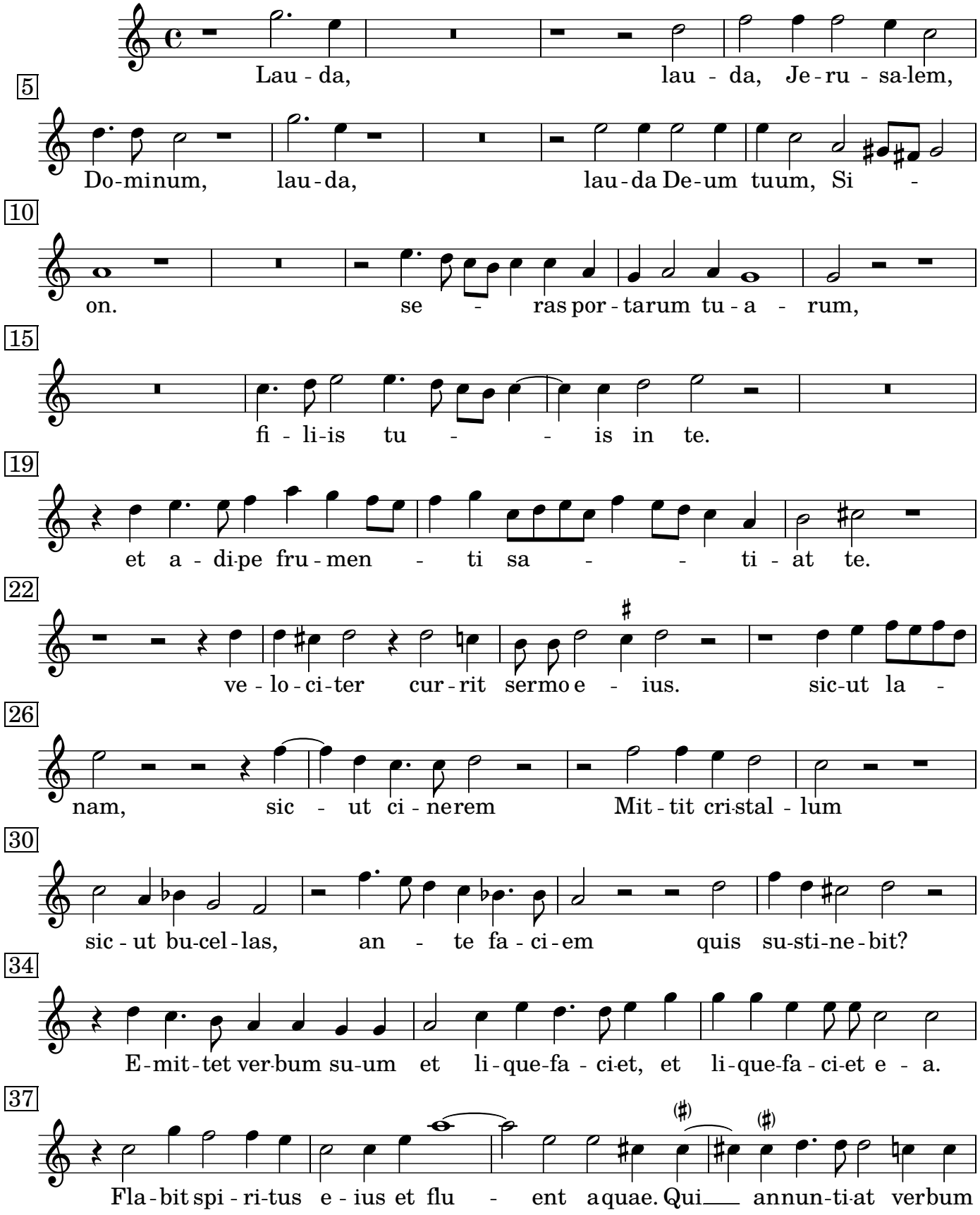

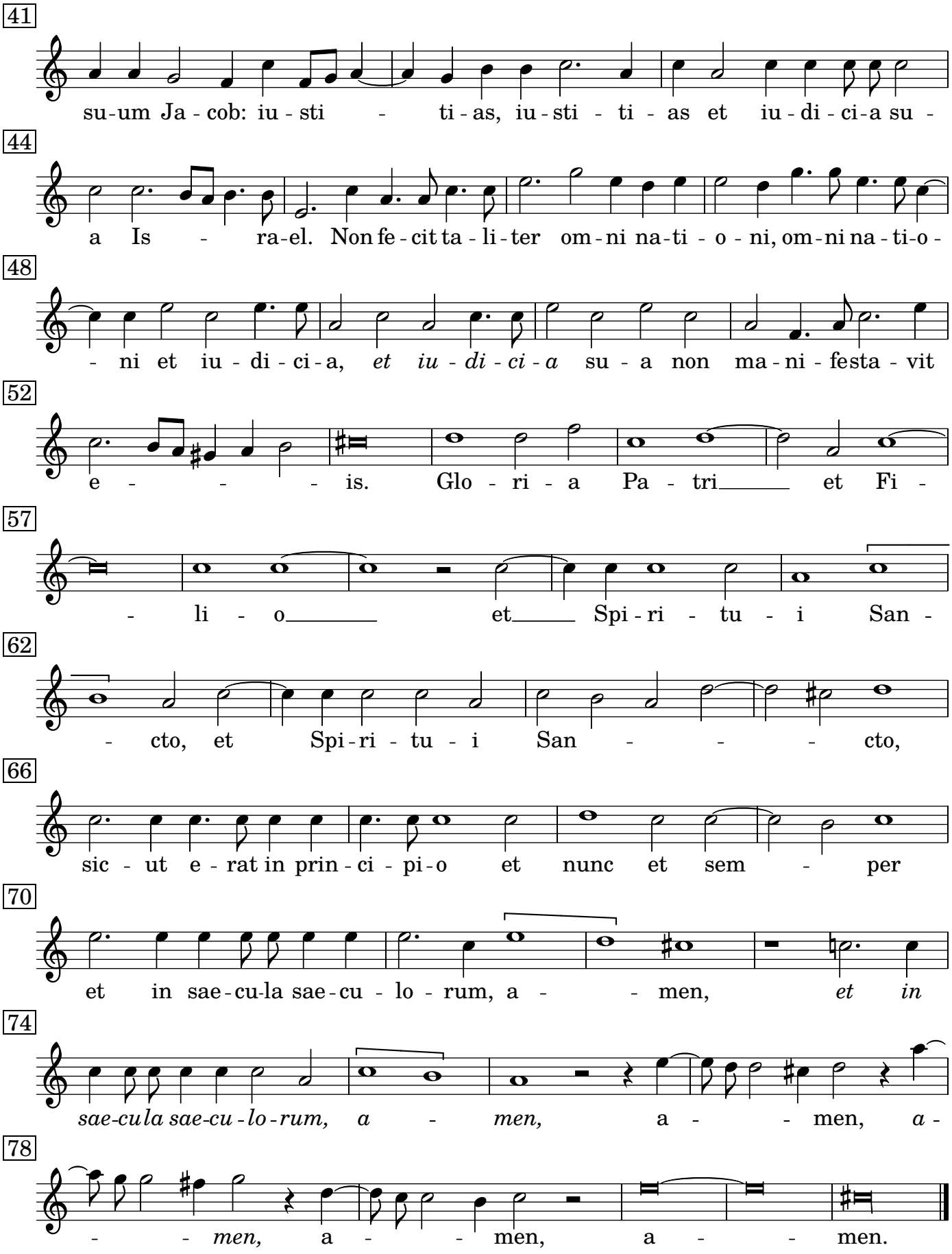
41
su-um Ja - cob: iu - sti - ti - as, iu - sti - ti - as et iu - di - ci - a su -
44
a Is - ra-el. Non fe - cit ta - li - ter om - ni na-ti - o - ni, om - ni na - ti-o -
48
- ni et iu - di - ci - a, et iu - di - ci - a su - a non ma - ni - festa - vit
52
e - - - - is. Glo - ri - a Pa - tri et Fi -
57
- li - o et Spi - ri - tu - i San -
62
- cto, et Spi - ri - tu - i San - - - cto,
66
sic - ut e - rat in prin - ci - pi - o et nunc et sem - per
70
et in sae - cu-la sae - cu - lo - rum, a - - men, et in
74
sae-cu la sae-cu - lo - rum, a - men, a - - men, a -
78
- - men, a - - men, a - - men.

Sonata sopra Sancta Maria

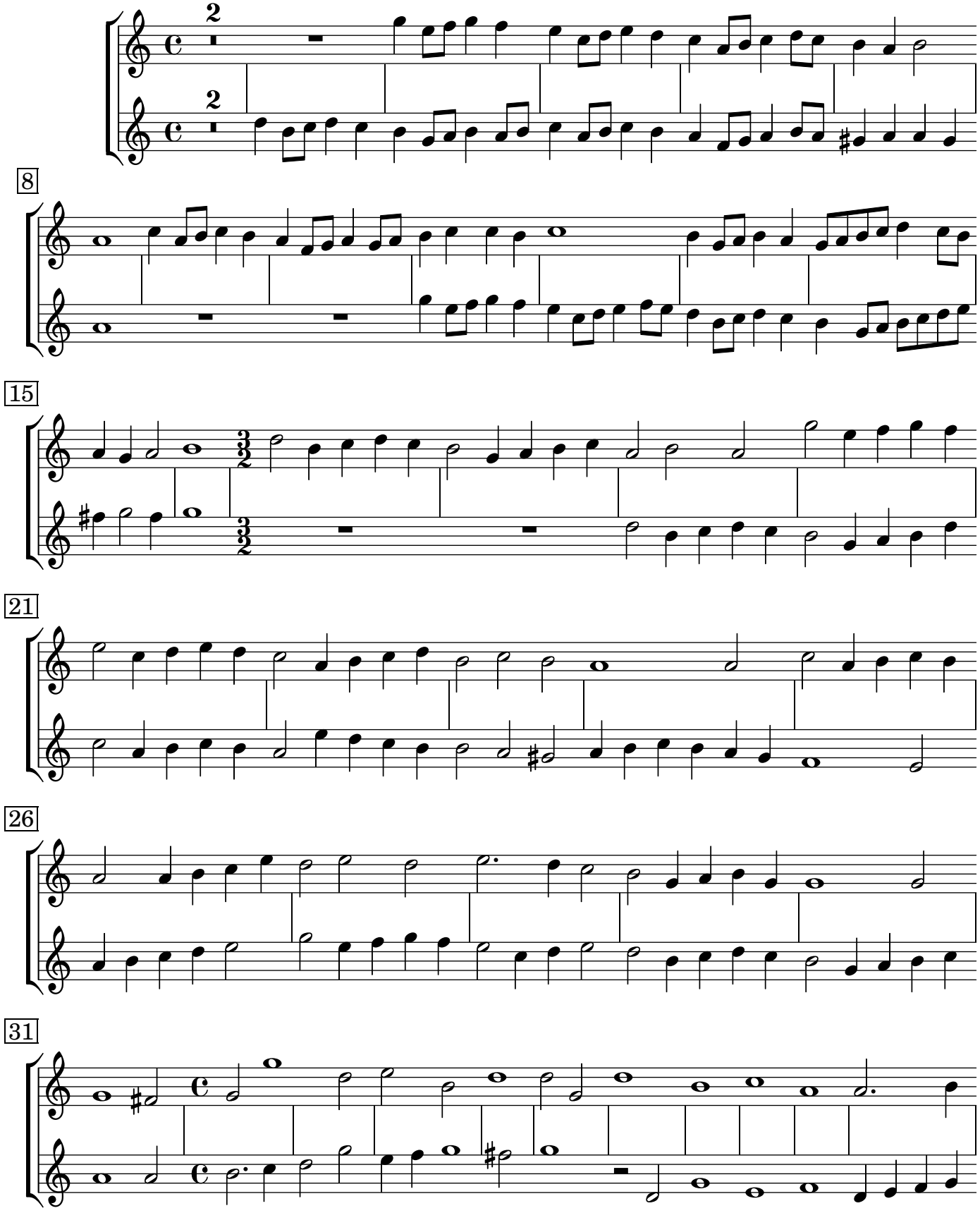

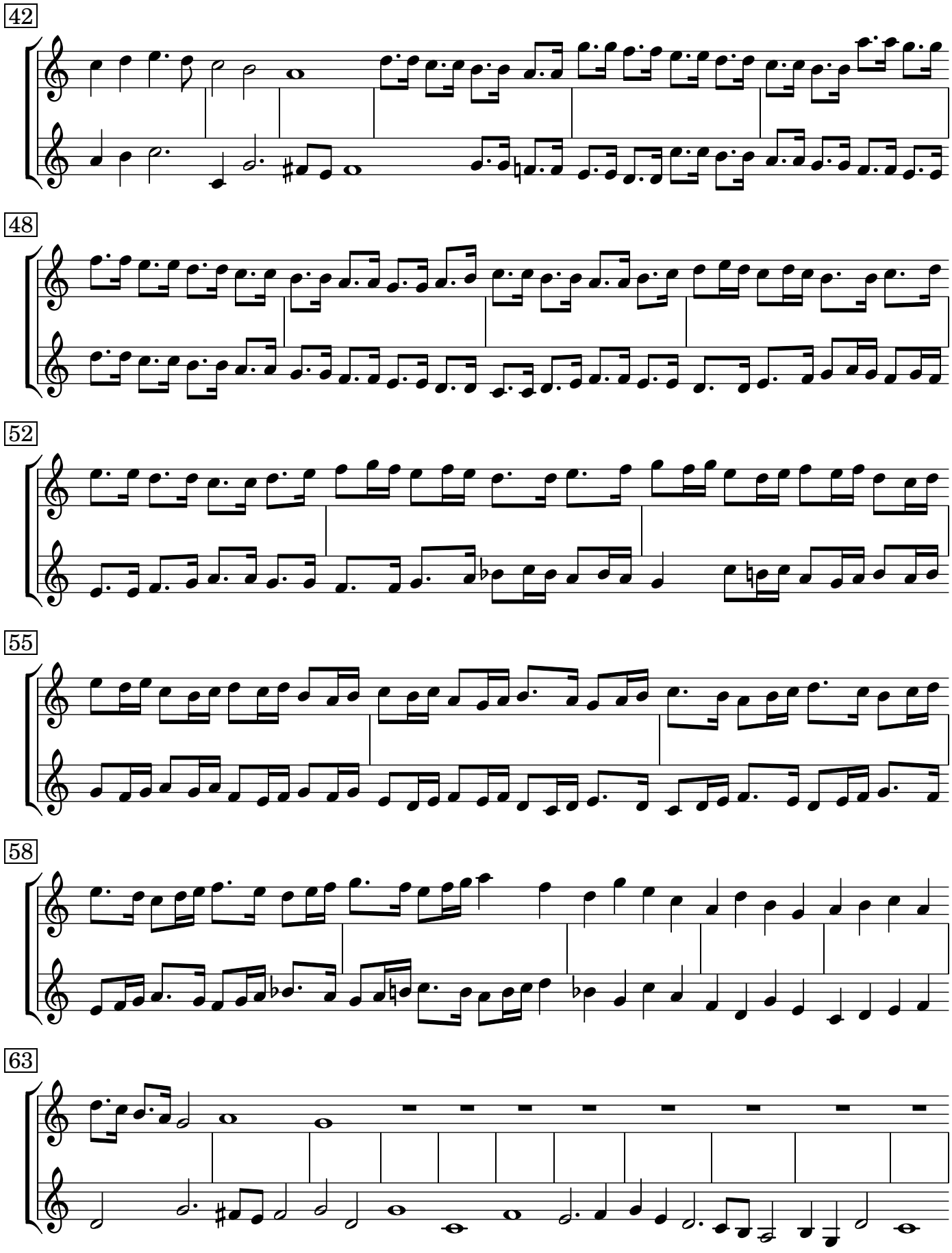
42
48
52
55
58
63

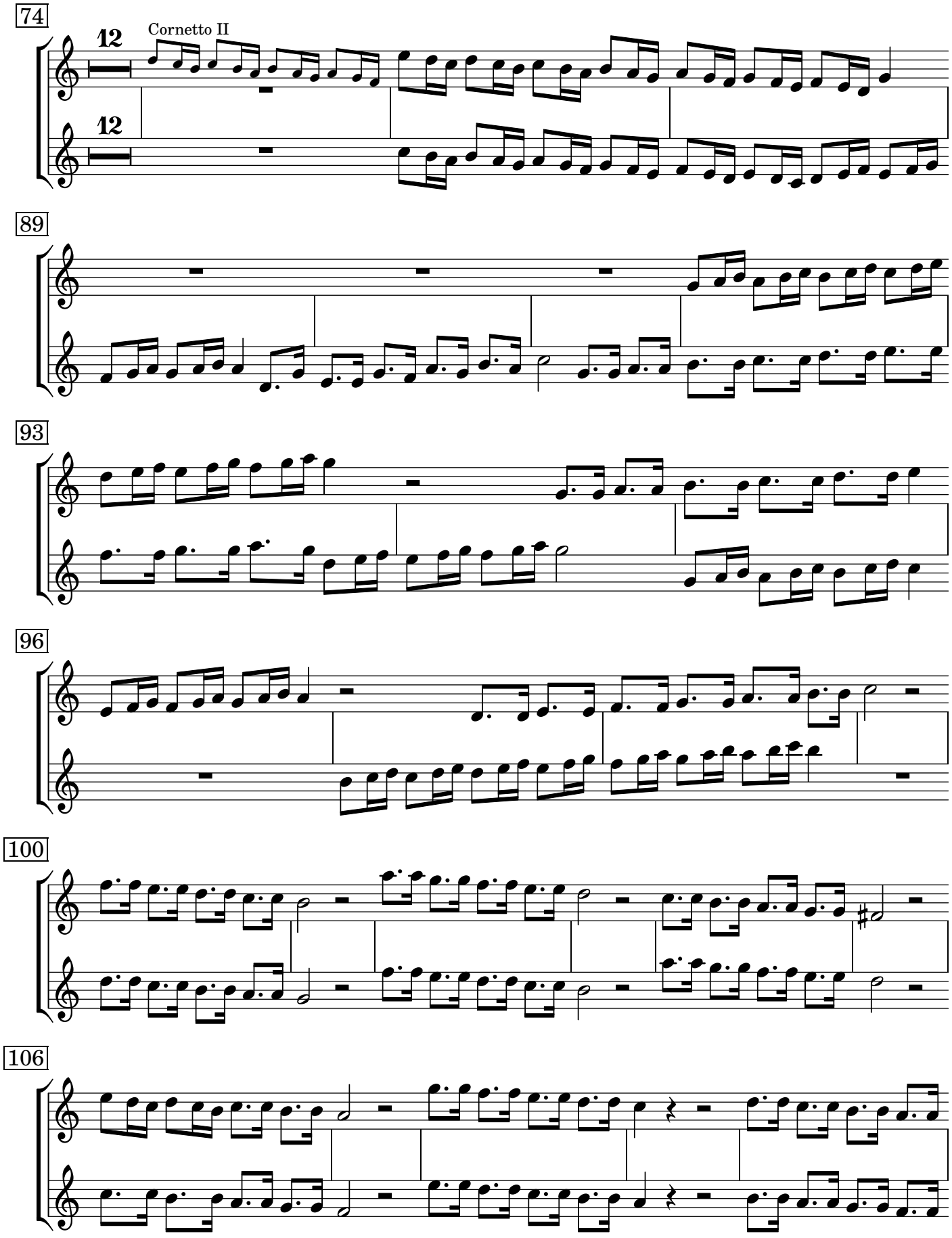
74
Cornetto II
89
93
96
100
106

111

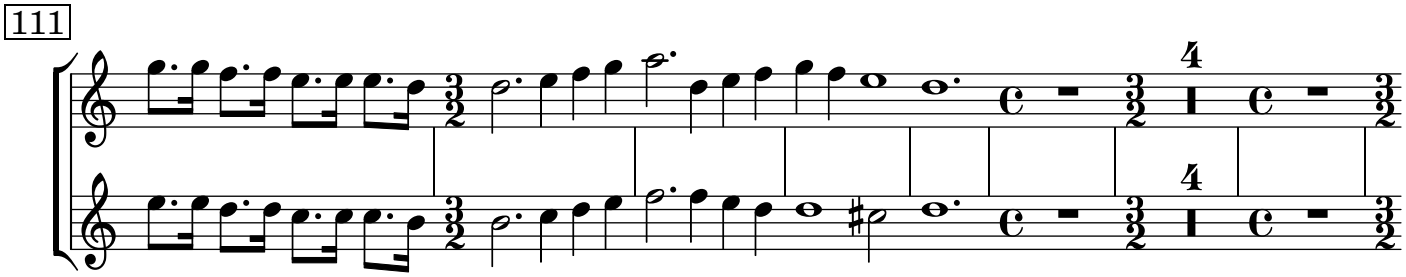

122

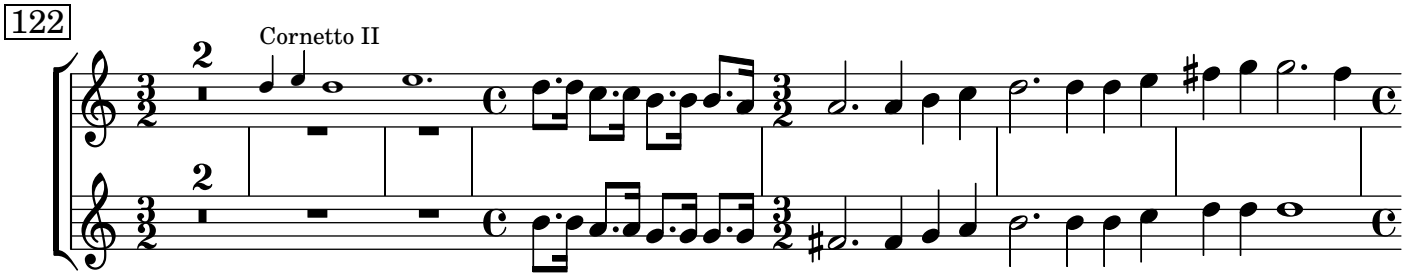

130

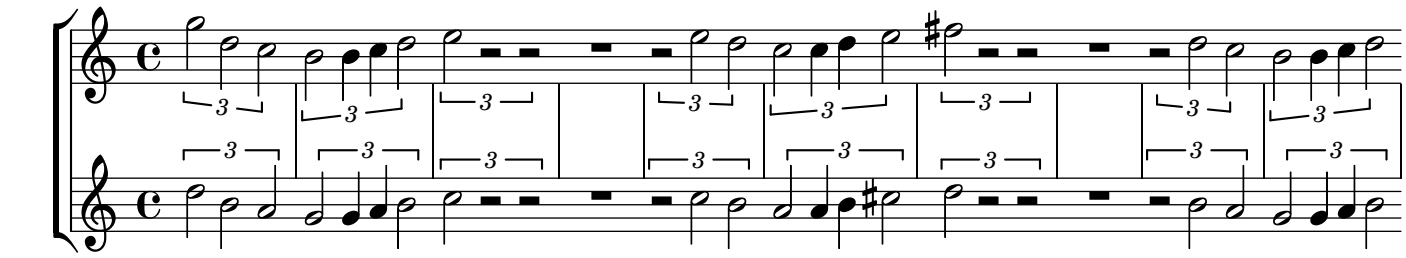

140

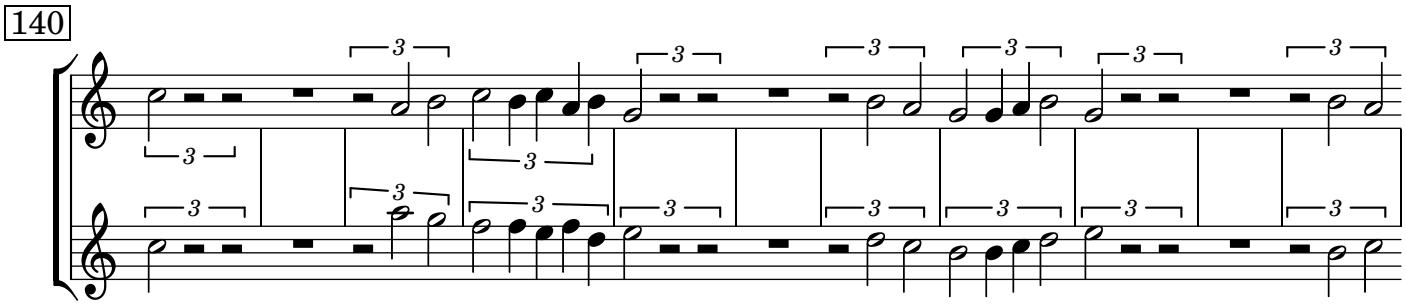

151

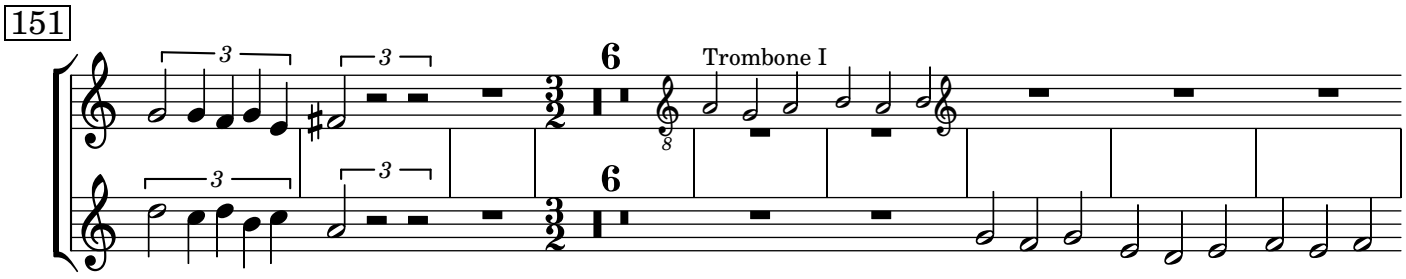

165

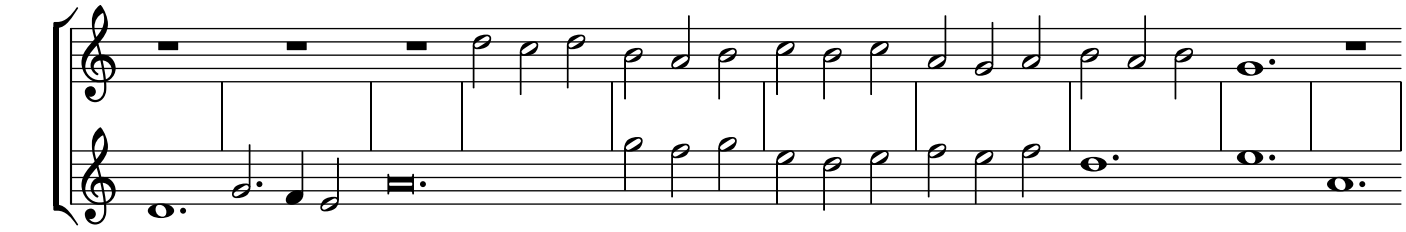

175

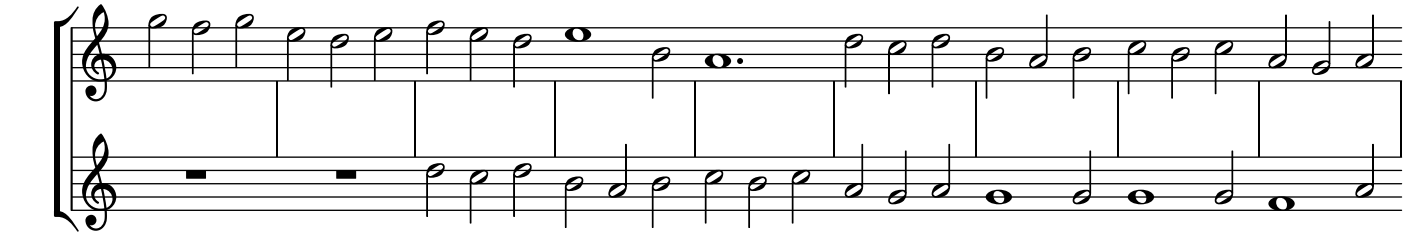

184

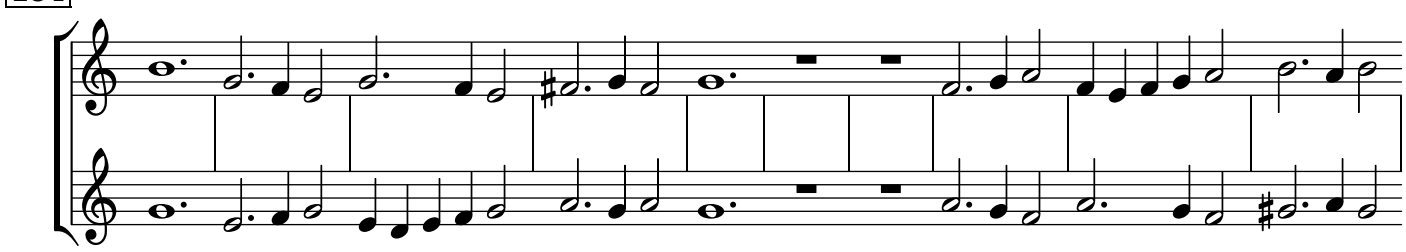

194

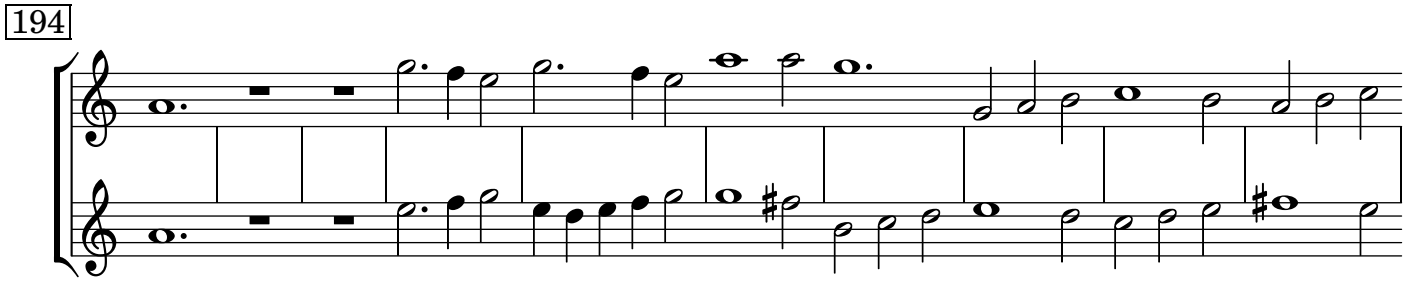

204

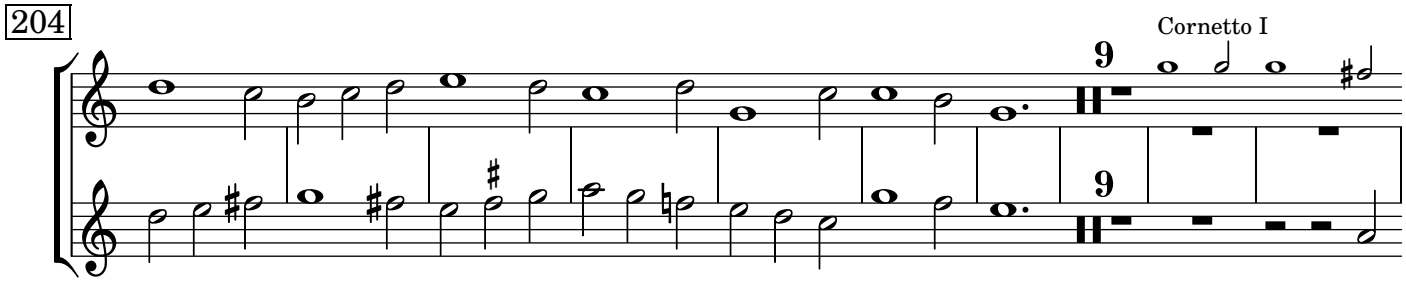

222

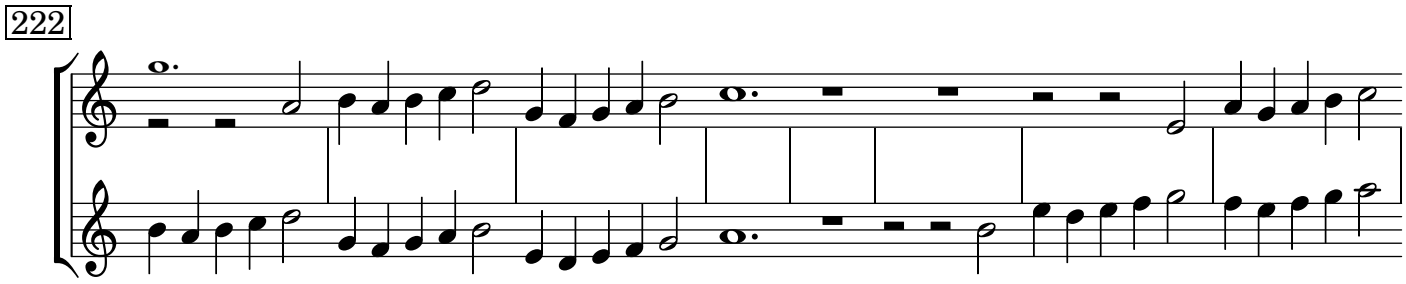

230

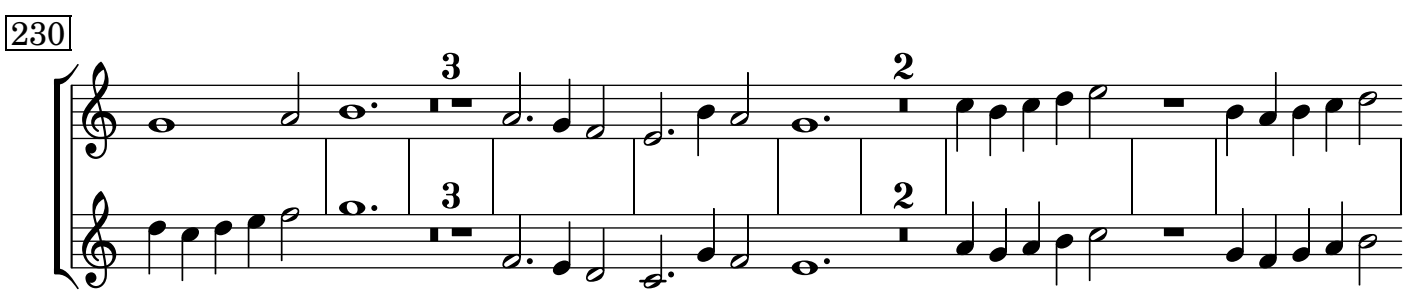

243

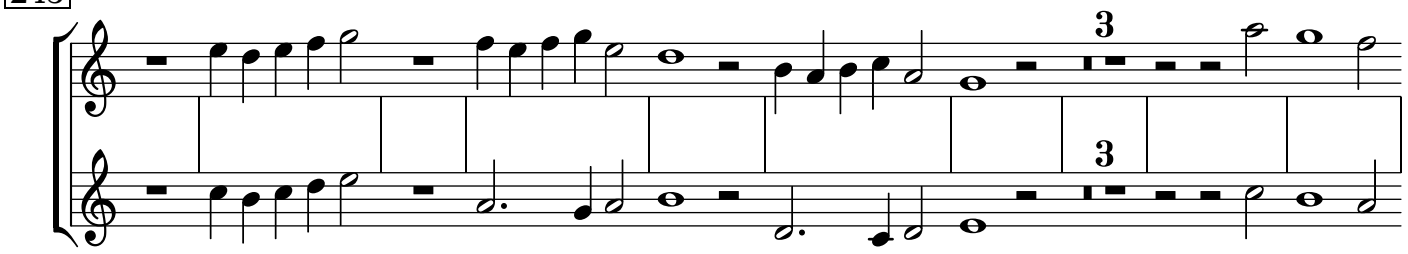

255

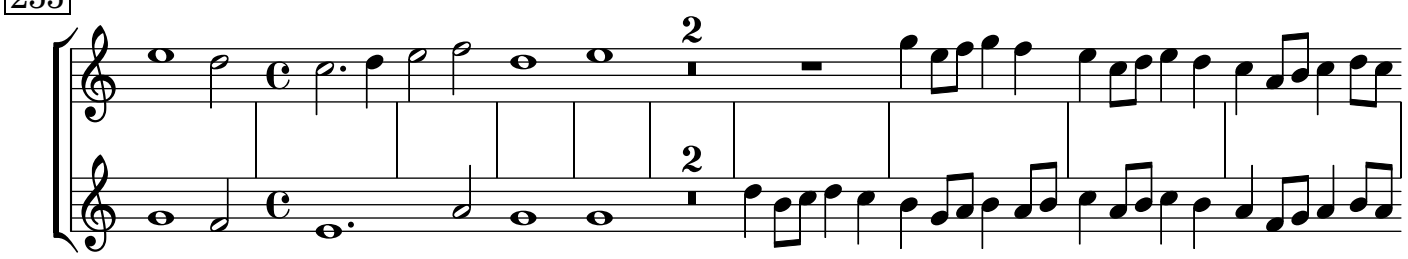

266

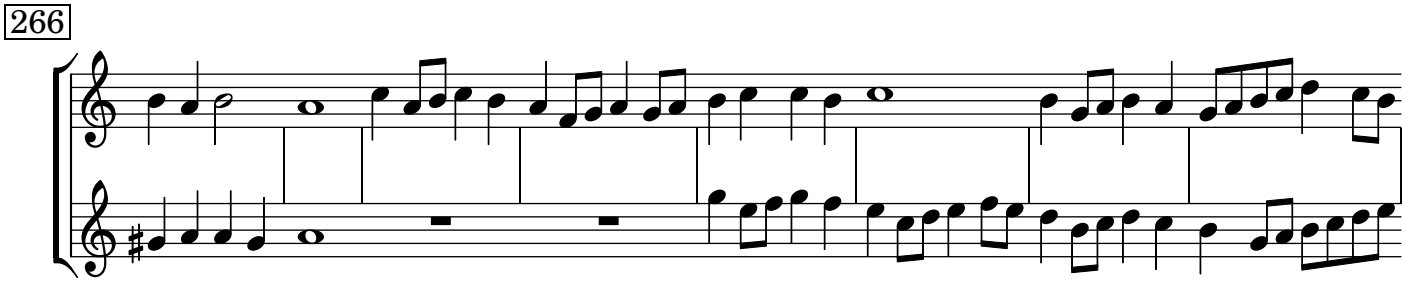

274

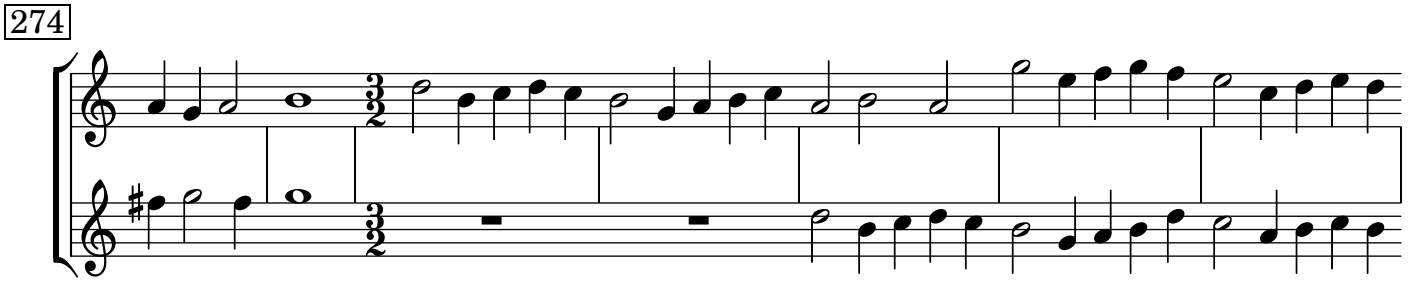

281

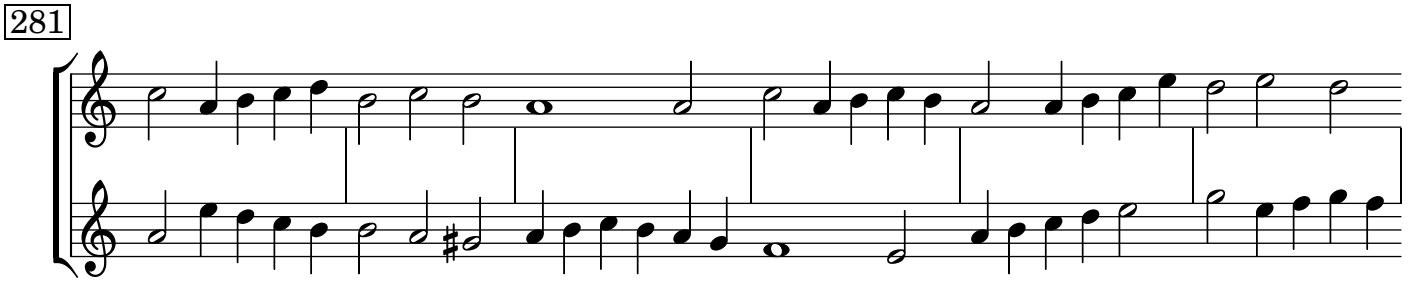

287

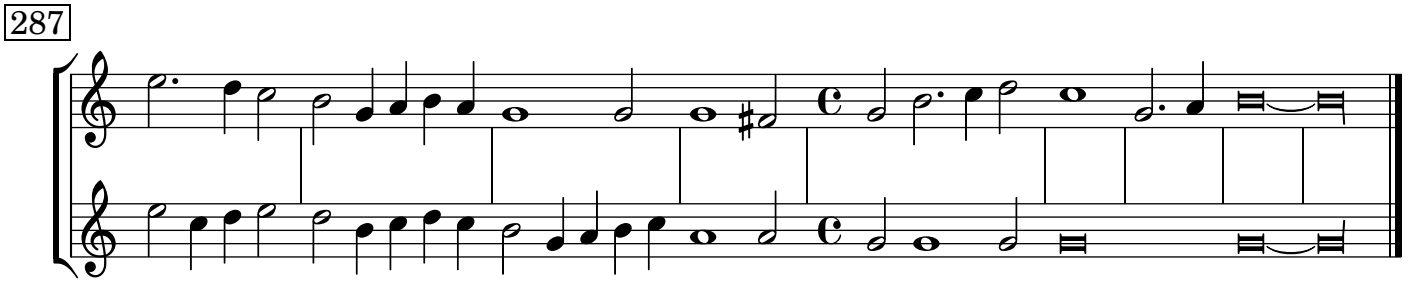

Ave maris stella

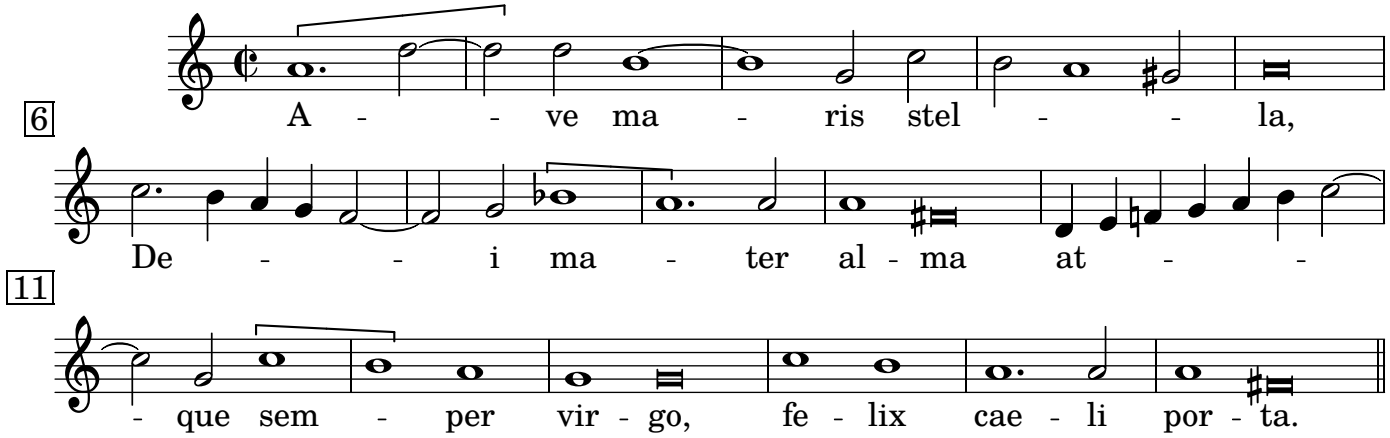

Sumens illud ave

Tacet (aut *Solve vincla reis*).

Ritornello

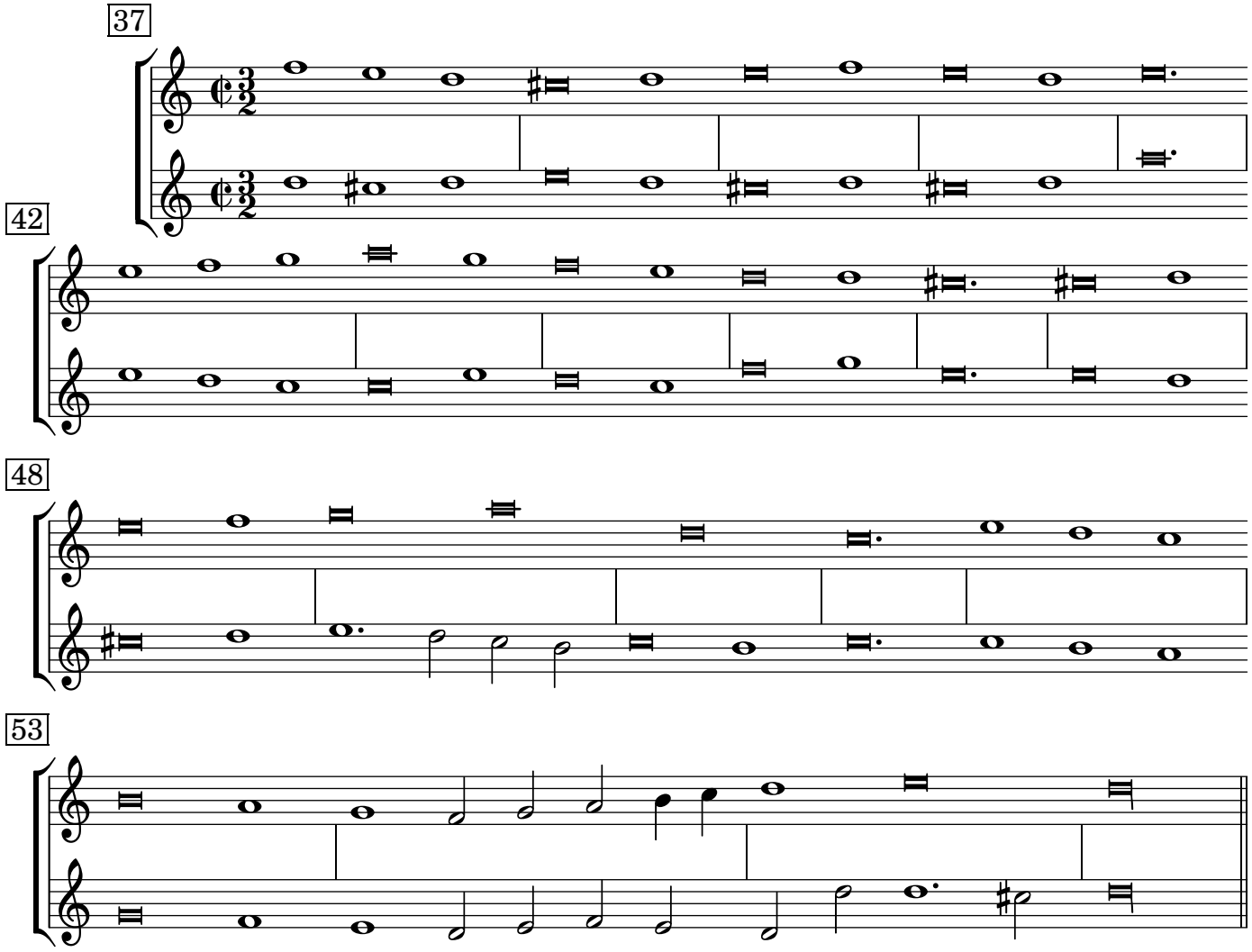

Solve vincla reis

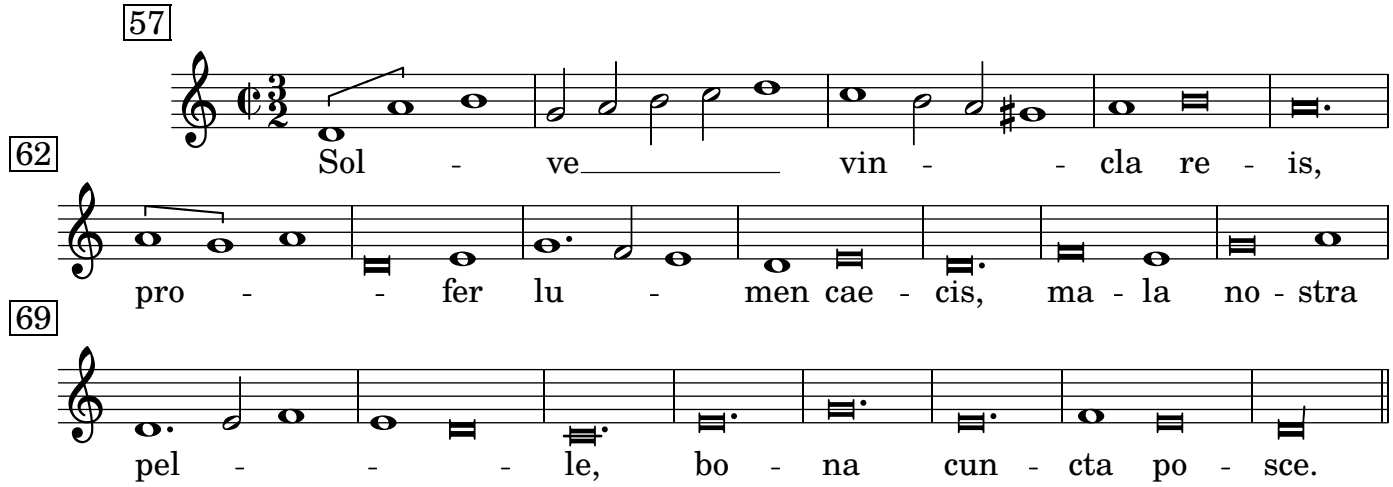

Ritornello

Monstra te

Tacet (aut *Virgo singularis*).

Ritornello

Virgo singularis

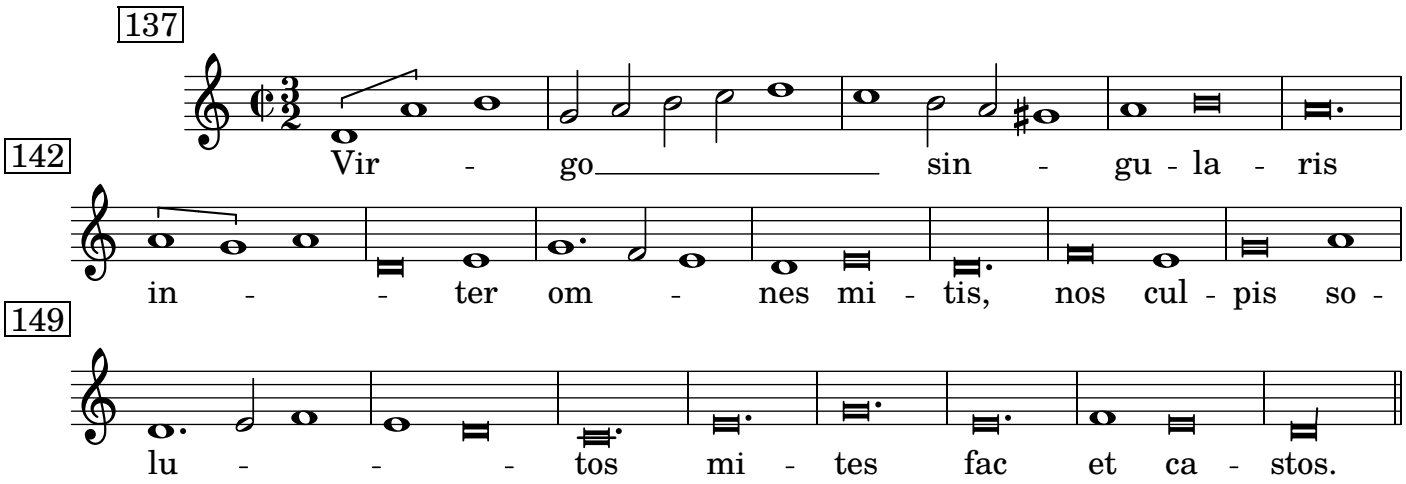

Ritornello

Vitam praesta

Tacet (aut *Virgo singularis*).

Sit laus deo

ut *Ave maris stella*

Magnificat a 7

Magnificat

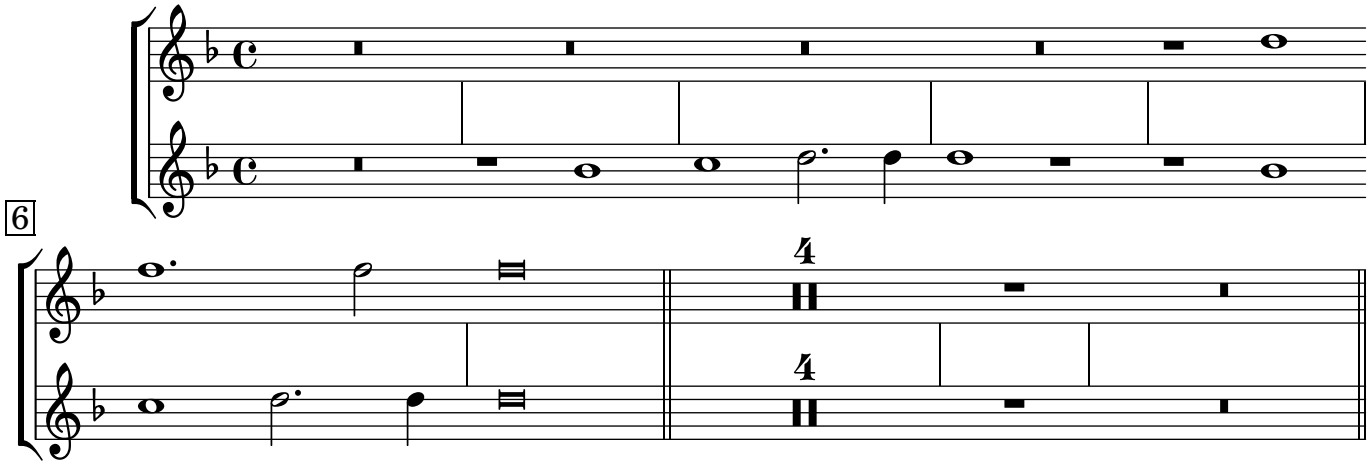

Et exultavit

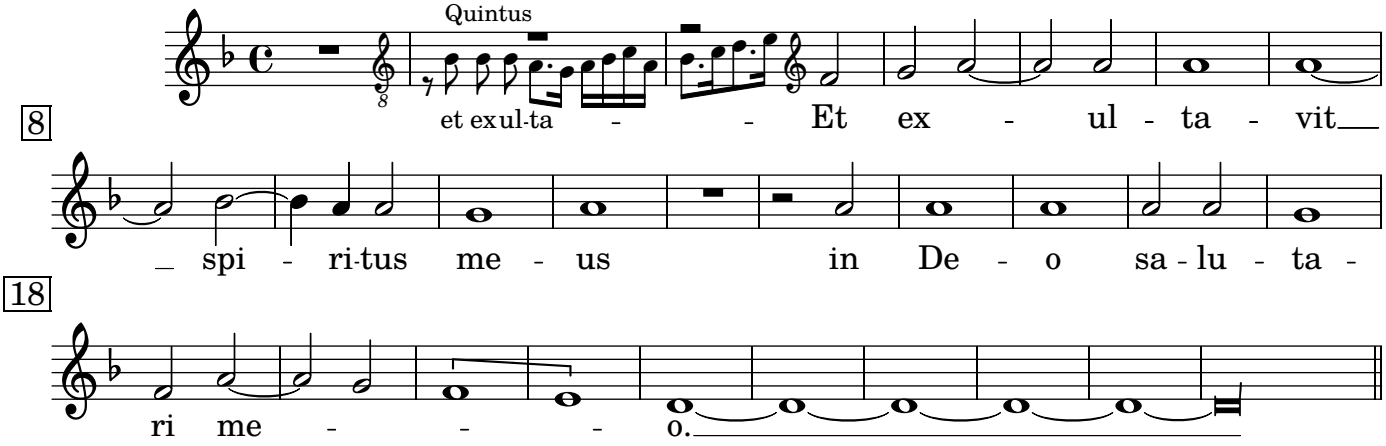

Quia respexit

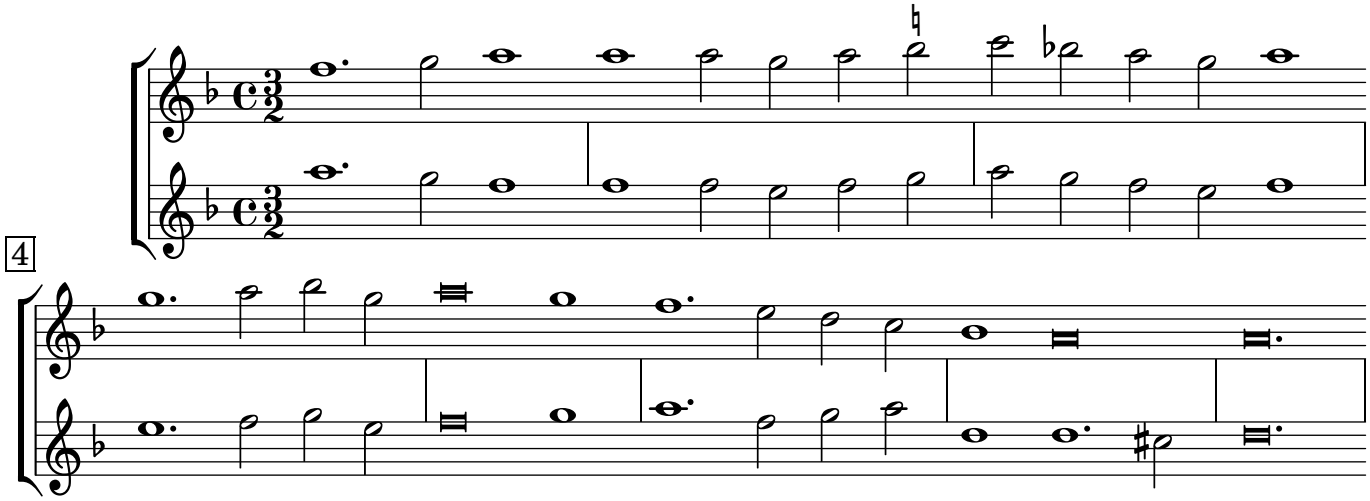

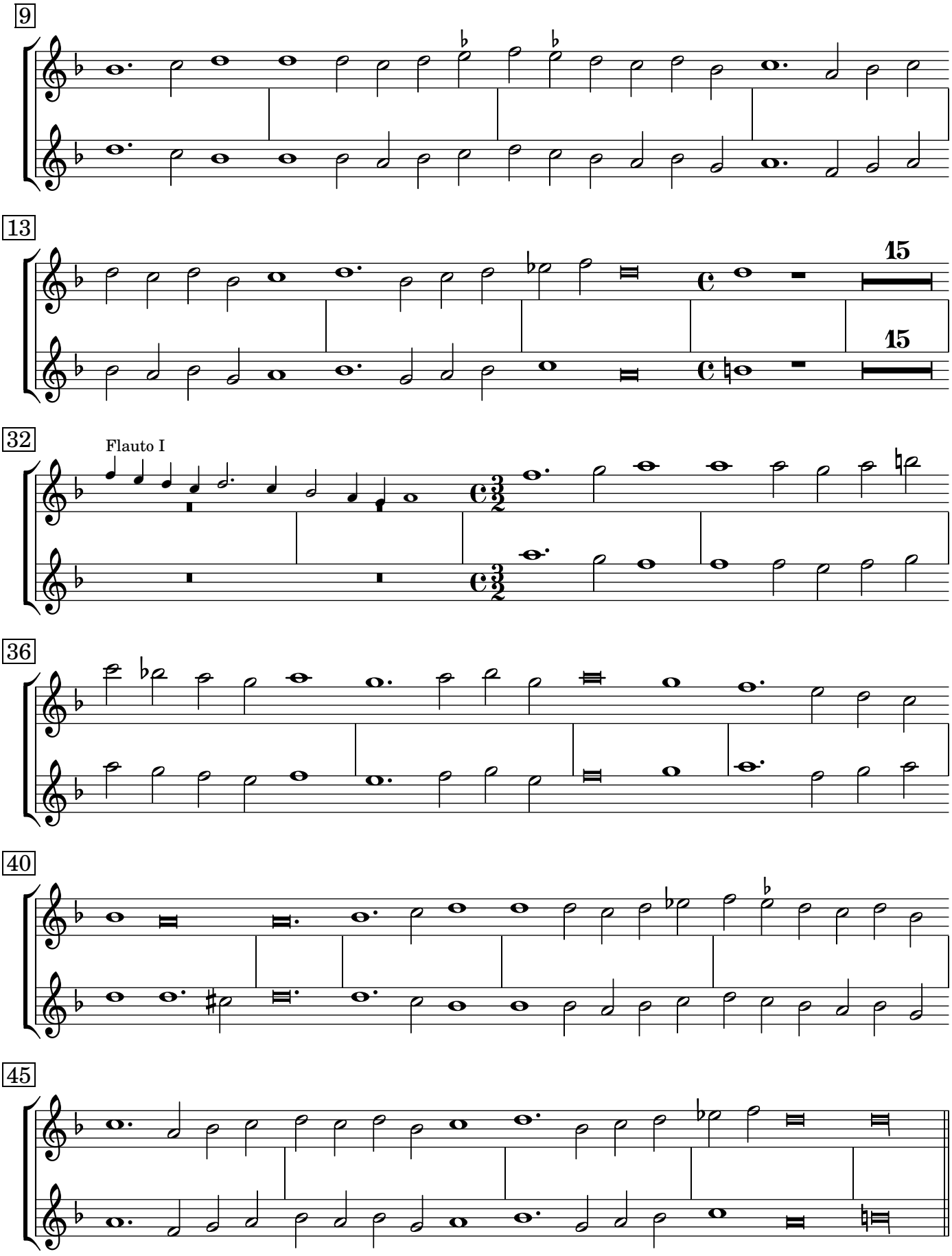
9
13
15
15
32
Flauto I
36
40
45

Quia fecit

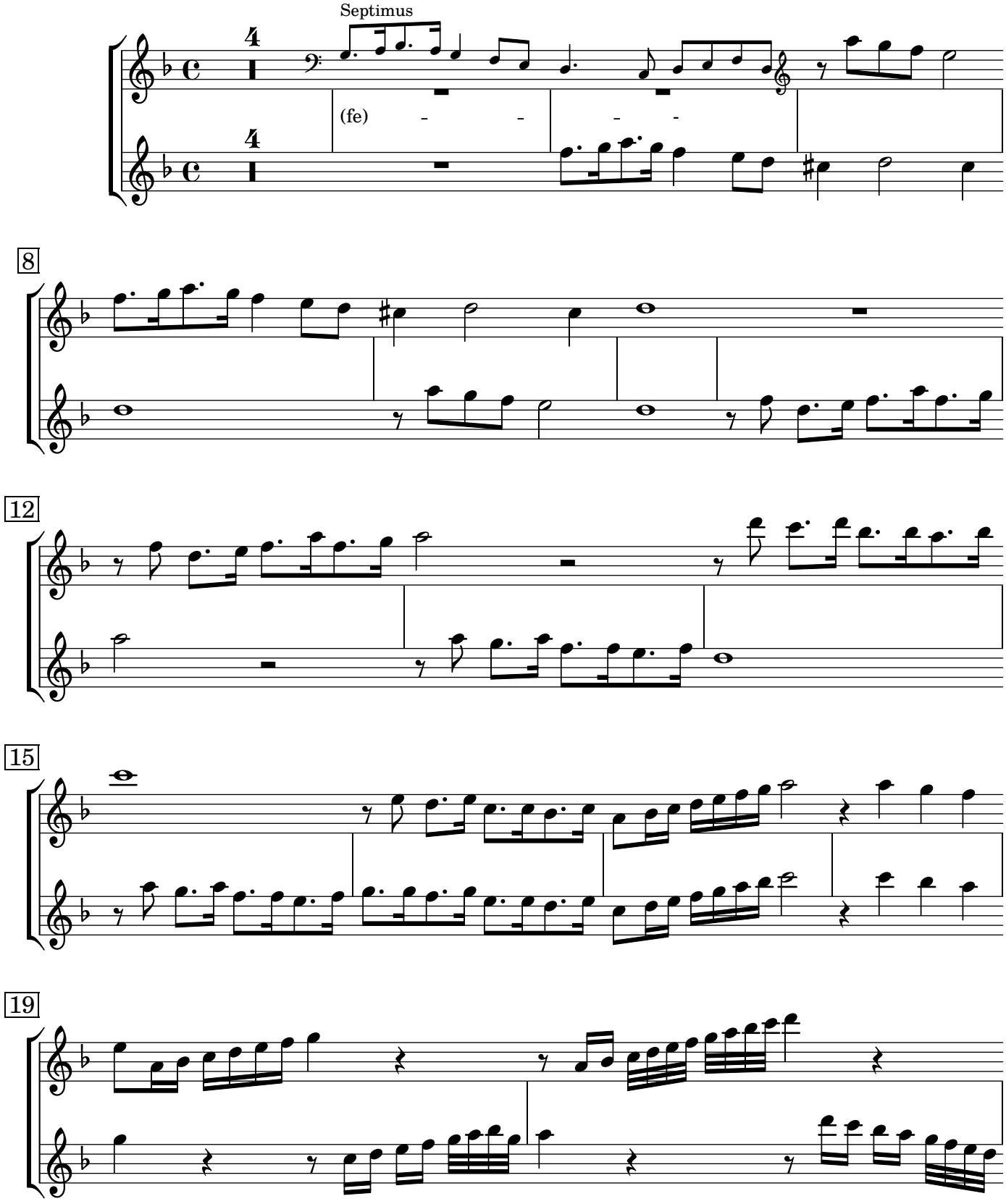

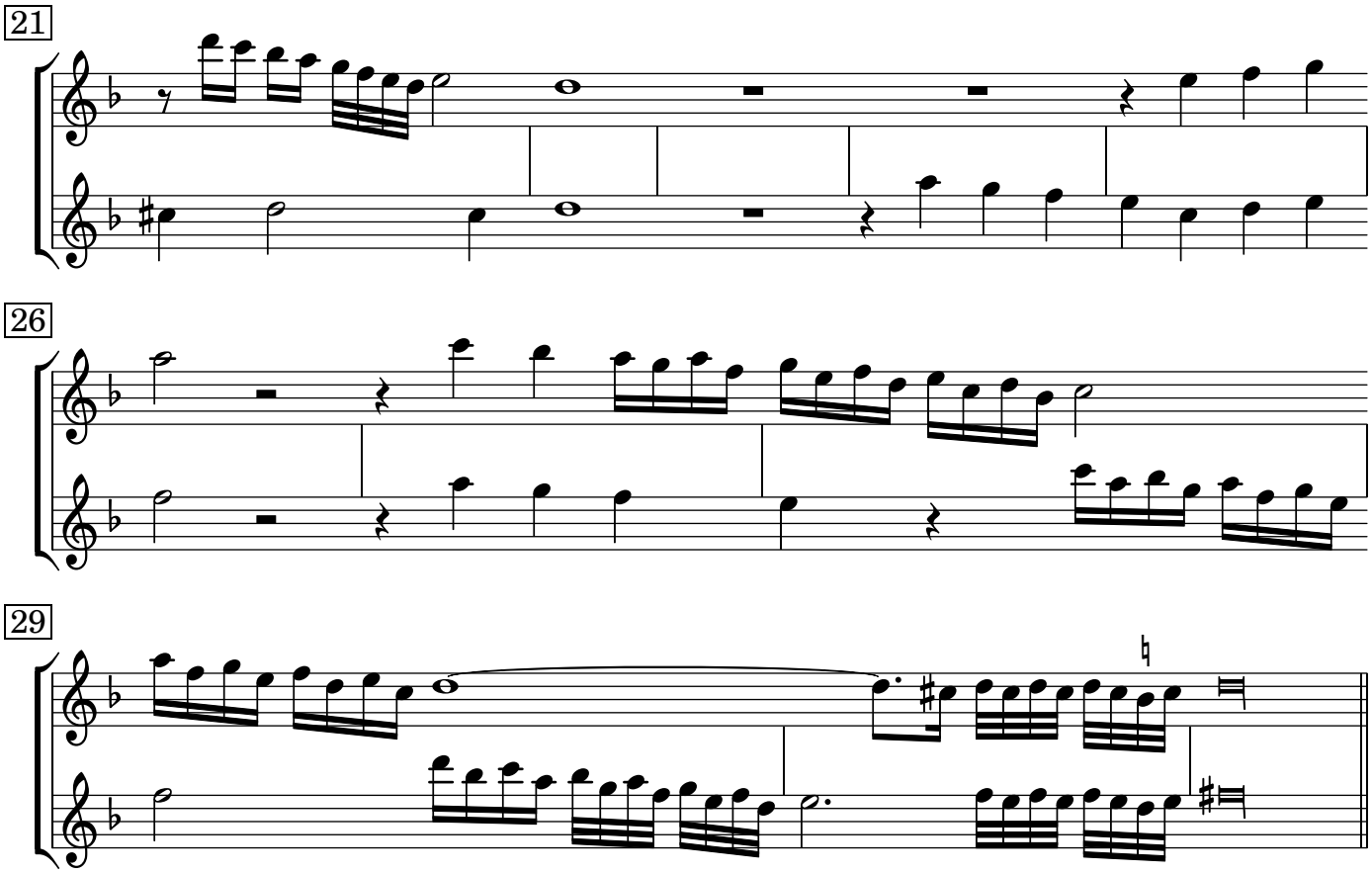

Et misericordia

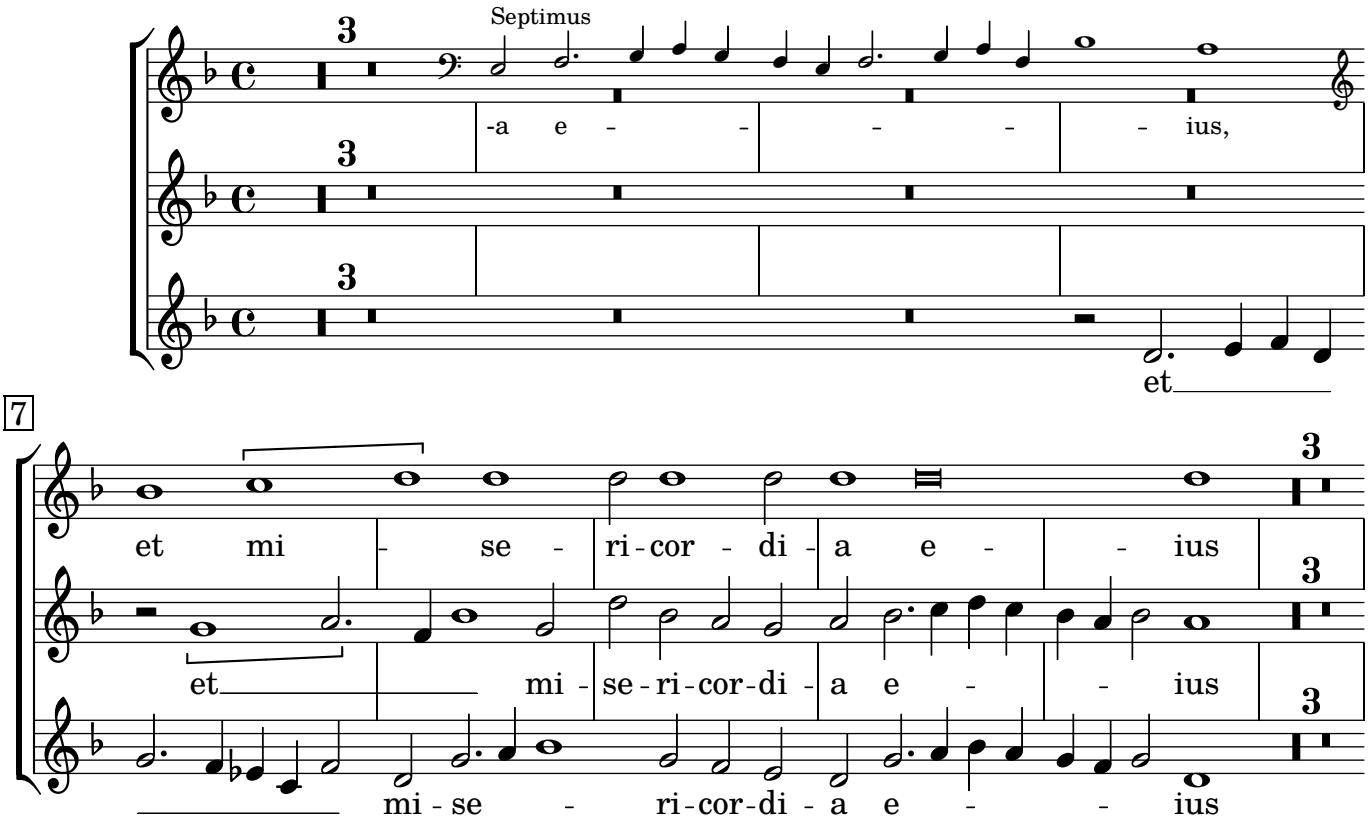

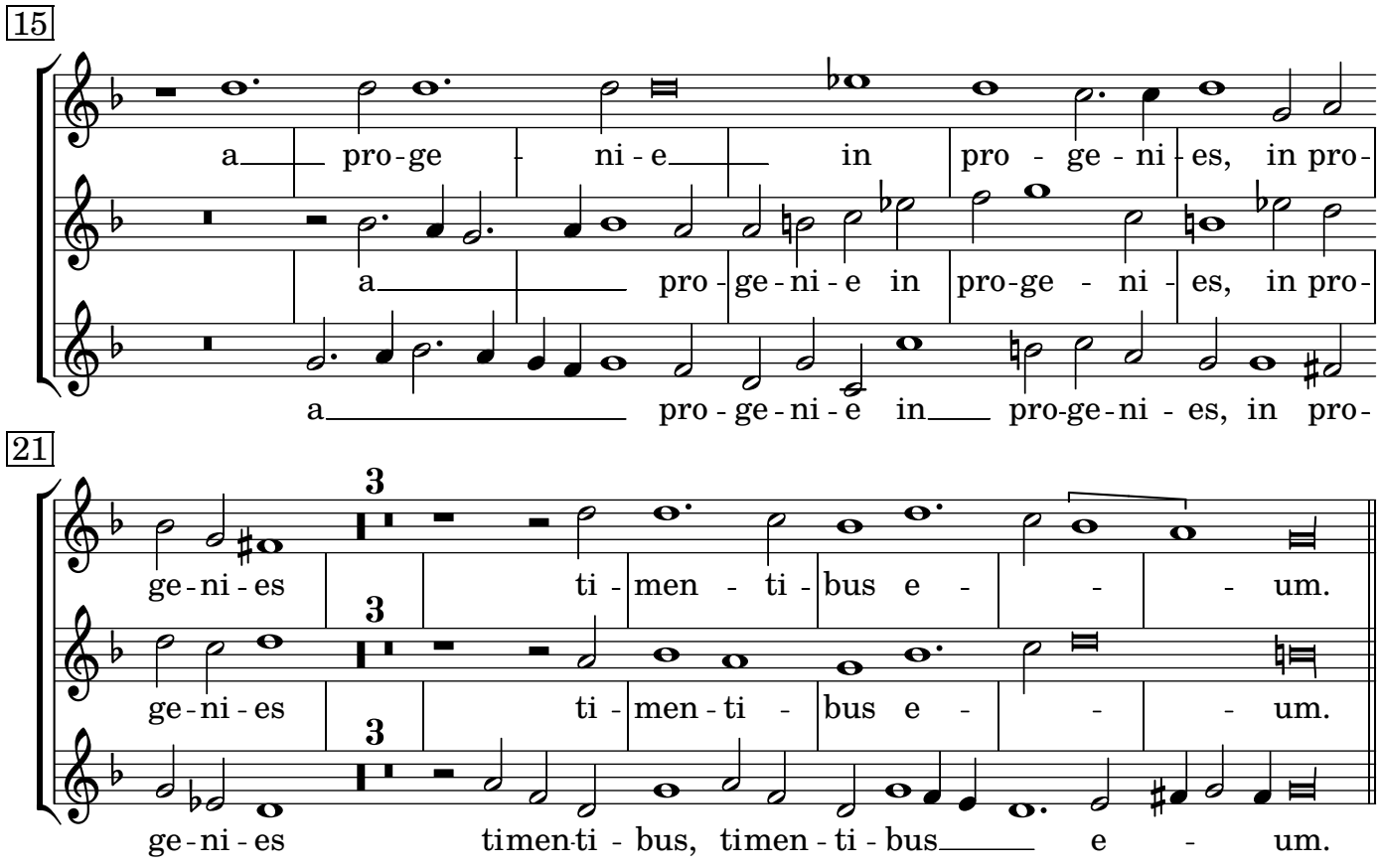

Fecit potentiam

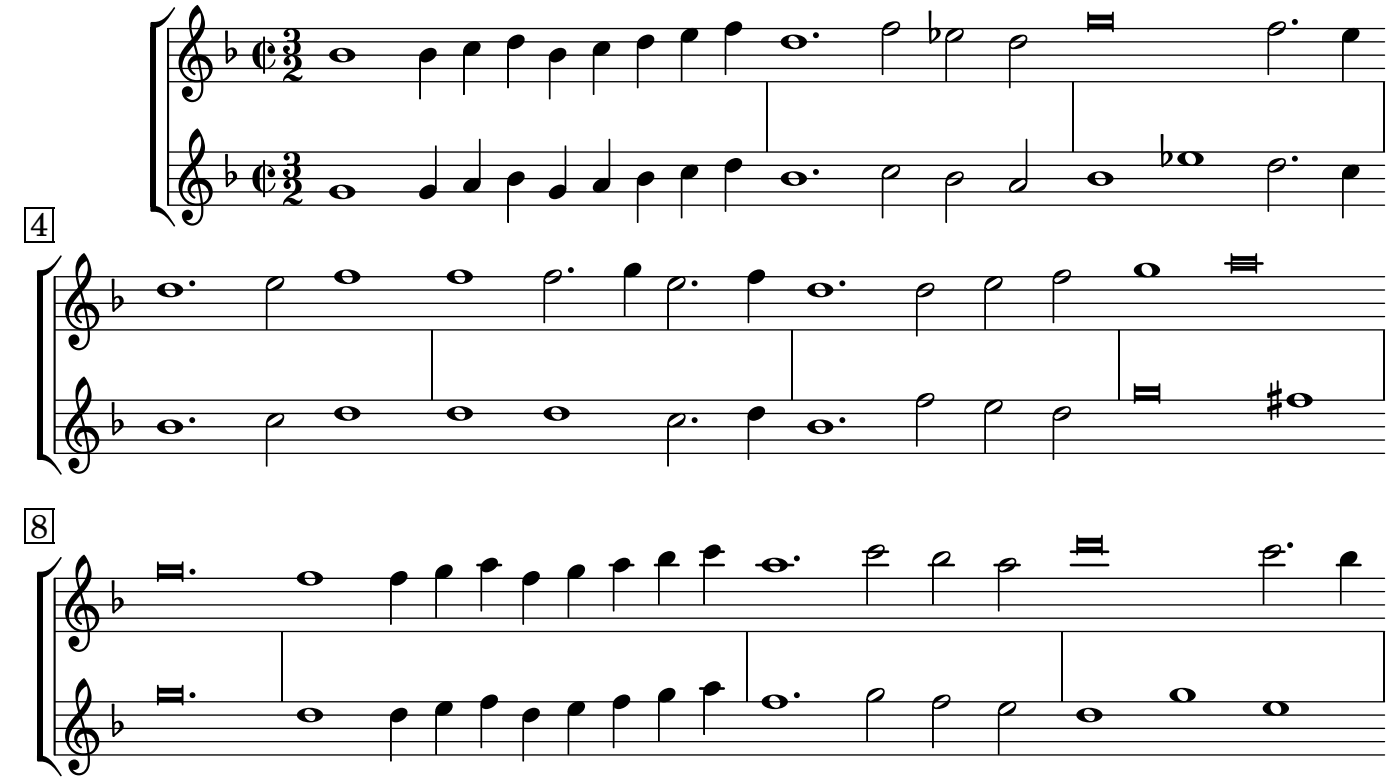

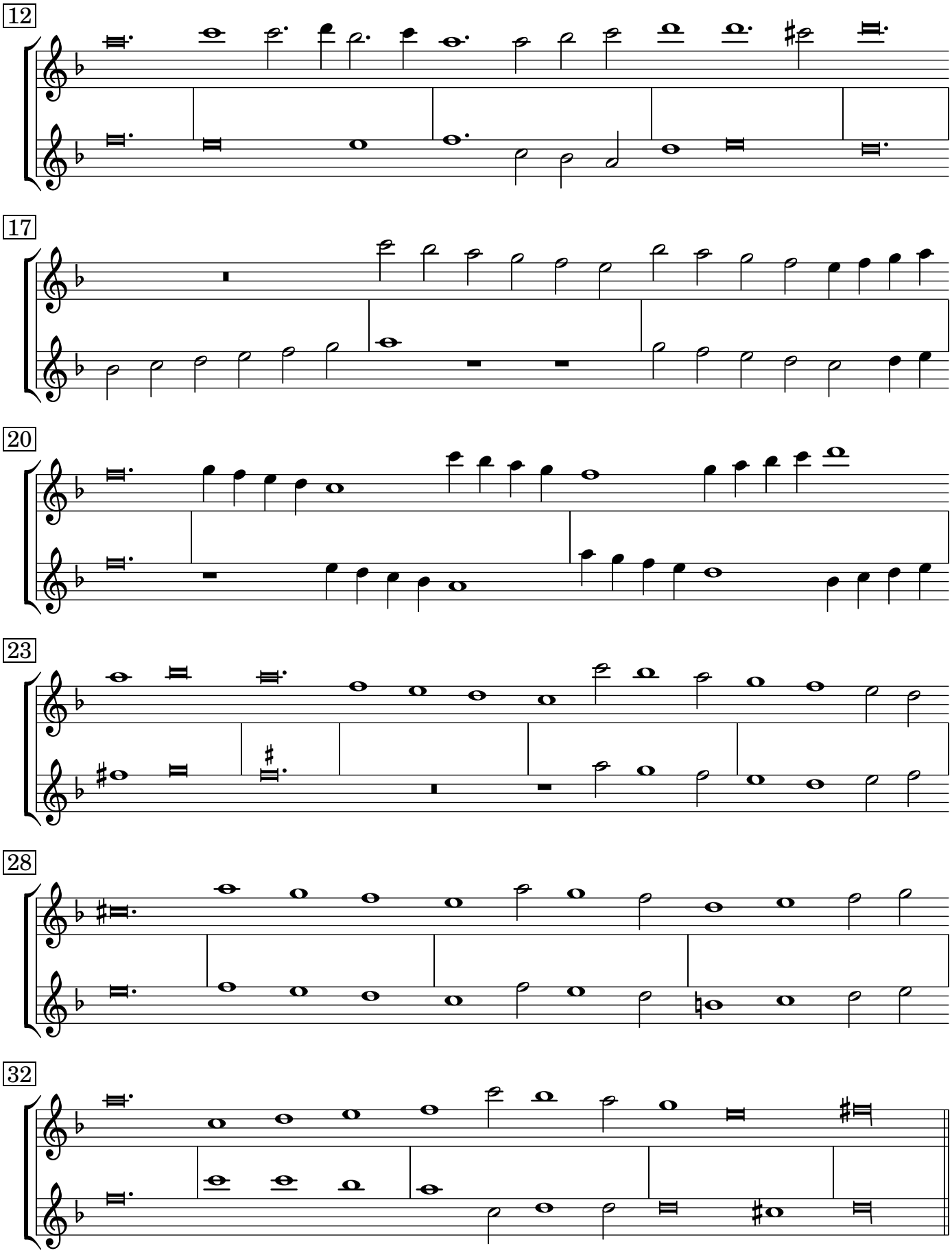
12
17
20
23
28
32

Deposuit potentes

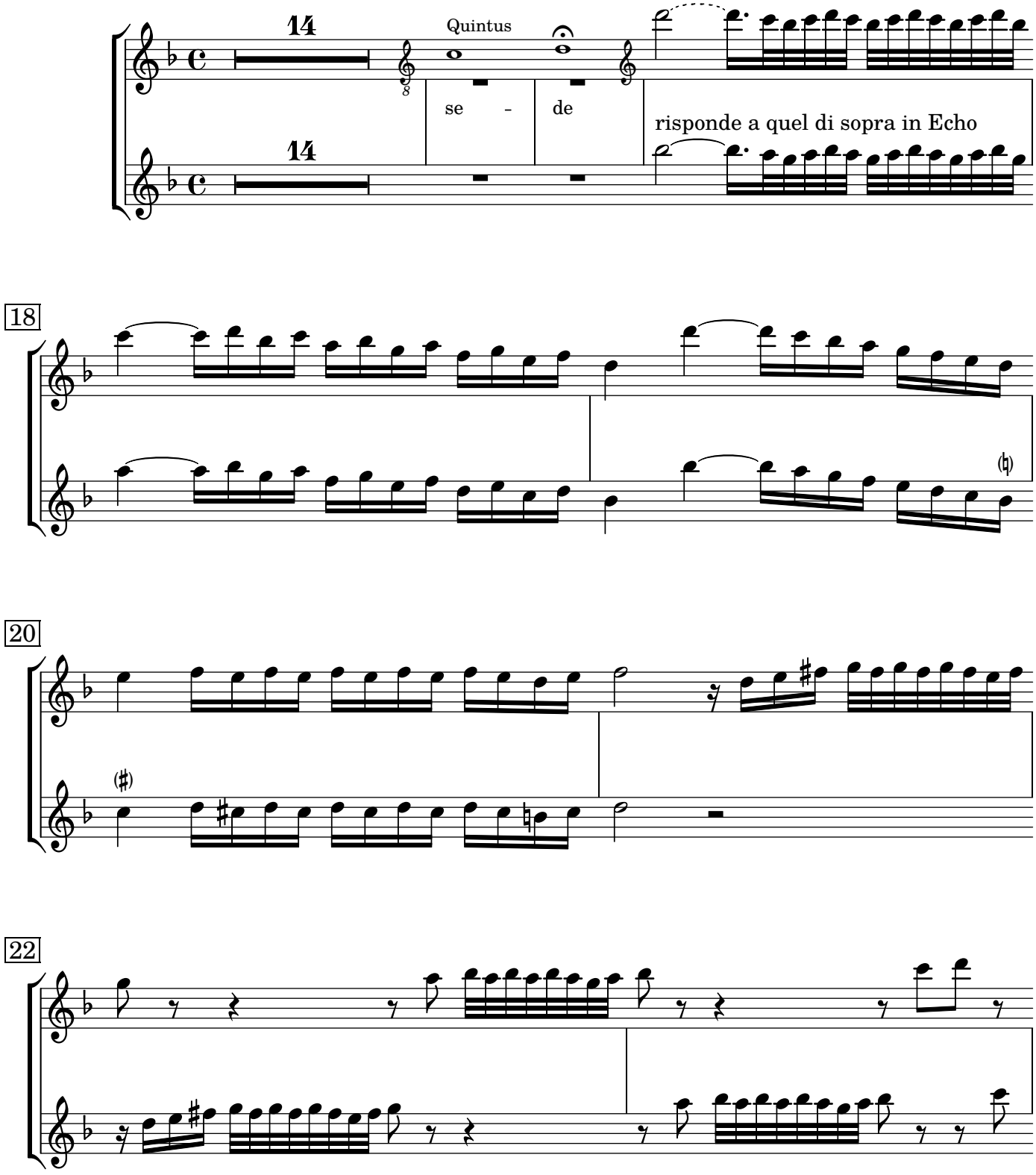

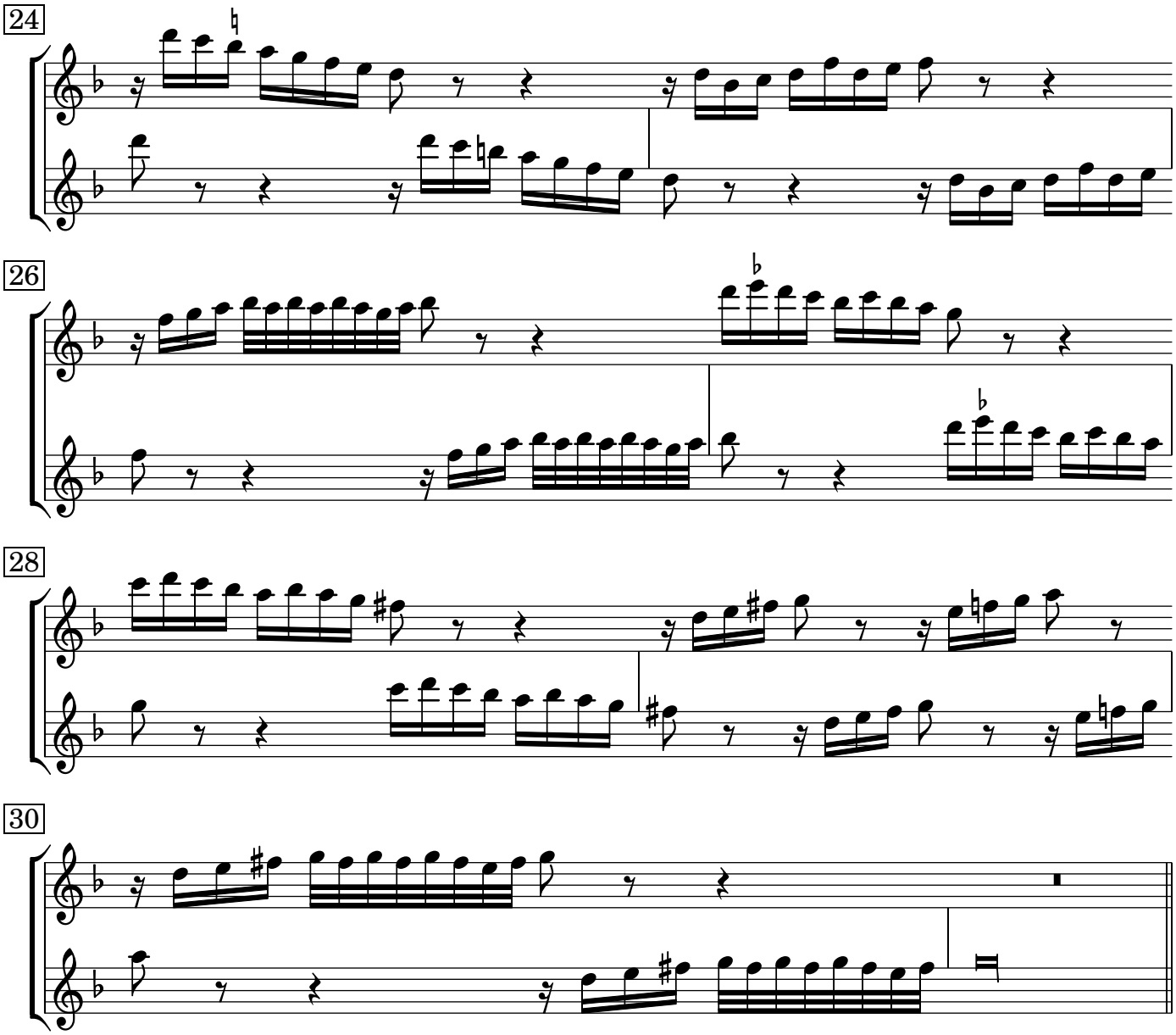

Esurientes implevit bonis

Tacet.

Suscepit Israel

Tacet.

Sicut locutus est

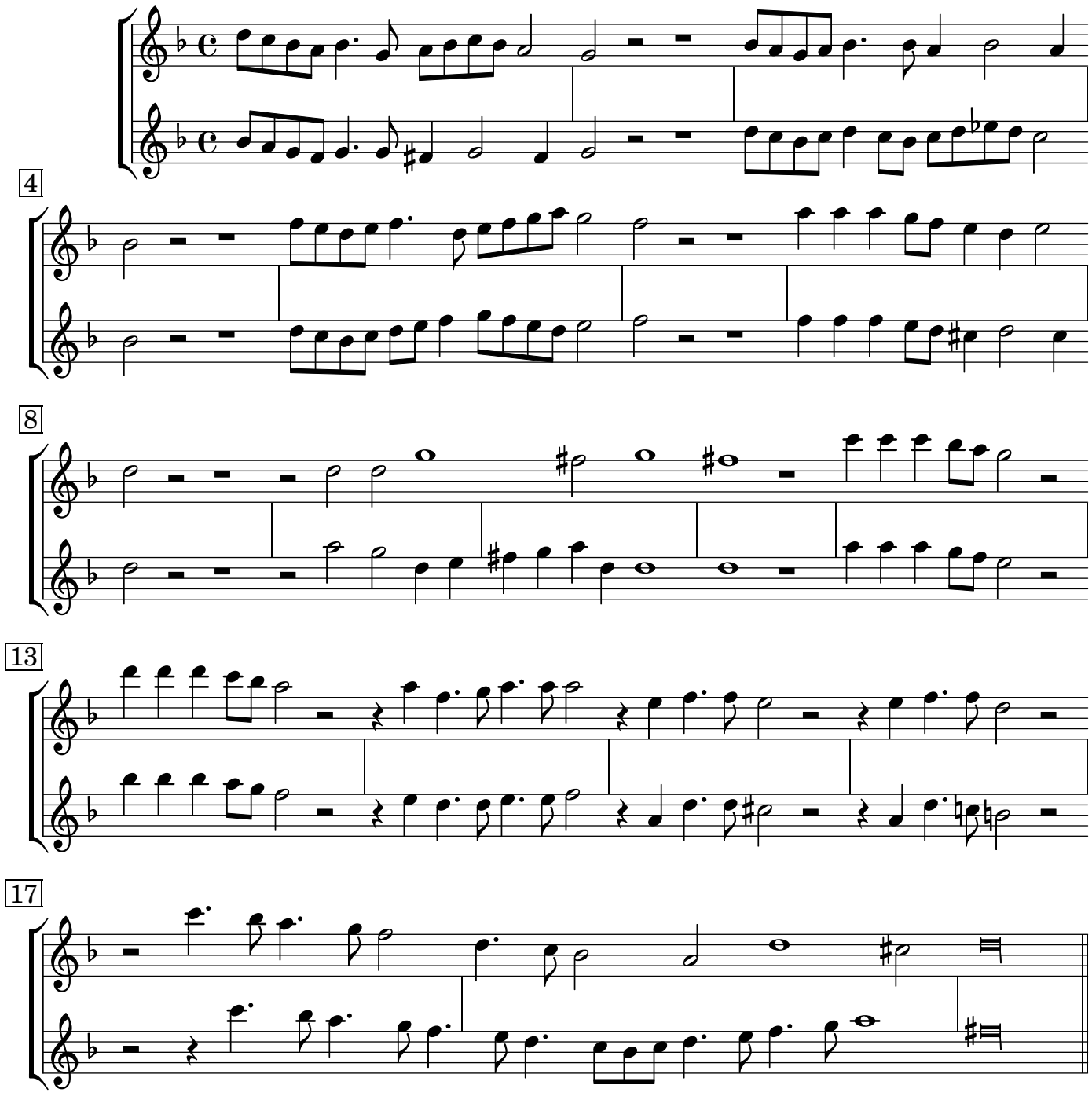

Gloria Patri

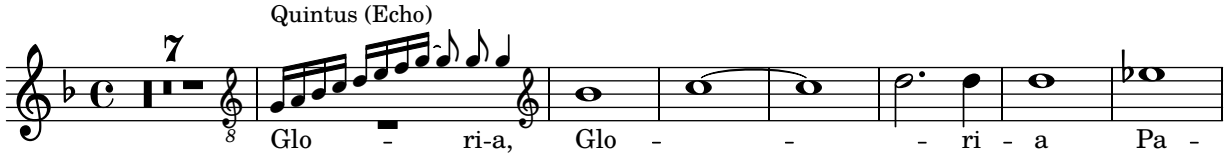

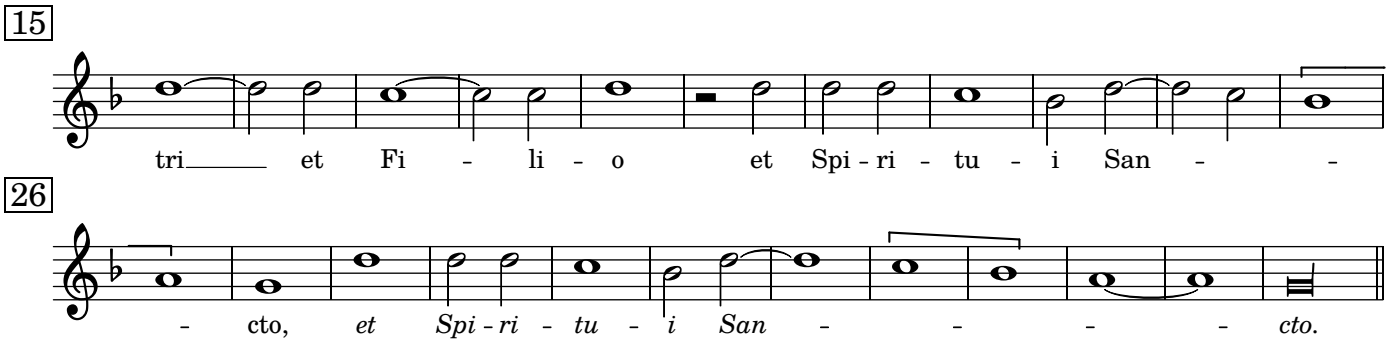
15
tri et Fi - li - o et Spi - ri - tu - i San -
26
- cto, et Spi - ri - tu - i San - cto.

Sicut erat

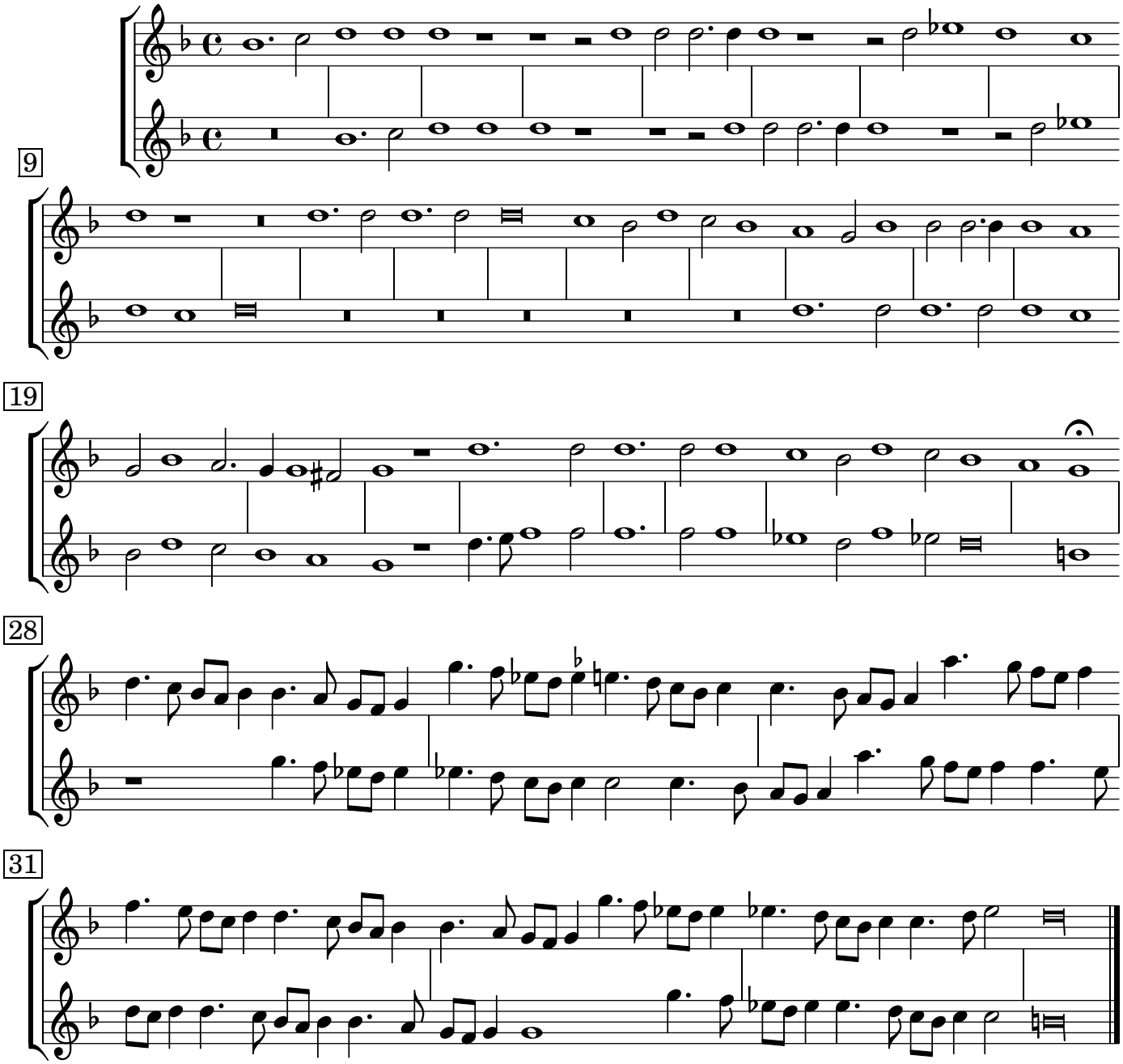
9
19
28
31