Claudio Monteverdi (1567 – 1643)

Sanctissimae Virgini

VESPERAE

pluribus decantandae

cum nonnullis sacris concentibus

PARTITURA

Copyright © 2018 by the Choral Public Domain Library (http://www.cpdl.org)
Edition may be freely distributed, duplicated, performed, or recorded.

VOCI

Soprano solo I, II
Alto solo
Tenore solo I, II, III
Basso solo I, II
Coro SSAATTTTBB

STRUMENTI

Cornetto I, II, III
Trombone I, II, III
Fifara I, II
Flauto I, II
Violino I, II
Viola I, II
Violoncello
Contrabasso
Organo

Index

Domine ad adiuvandum 1
Dixit Dominus 12
Nigra sum 29
Laudate pueri Dominum 31
Pulchra es 46
Laetatus sum 49
Duo seraphim 63
Nisi Dominus 69
Audi caelum 92
Lauda Jerusalem Dominum 100
Sonata sopra Sancta Maria 109
Ave maris stella 133
Magnificat a 7 144
Magnificat a 6 179

Domine ad adiuvandum

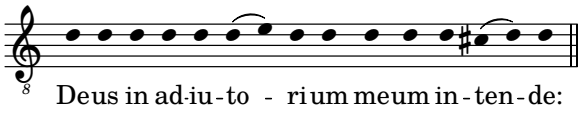

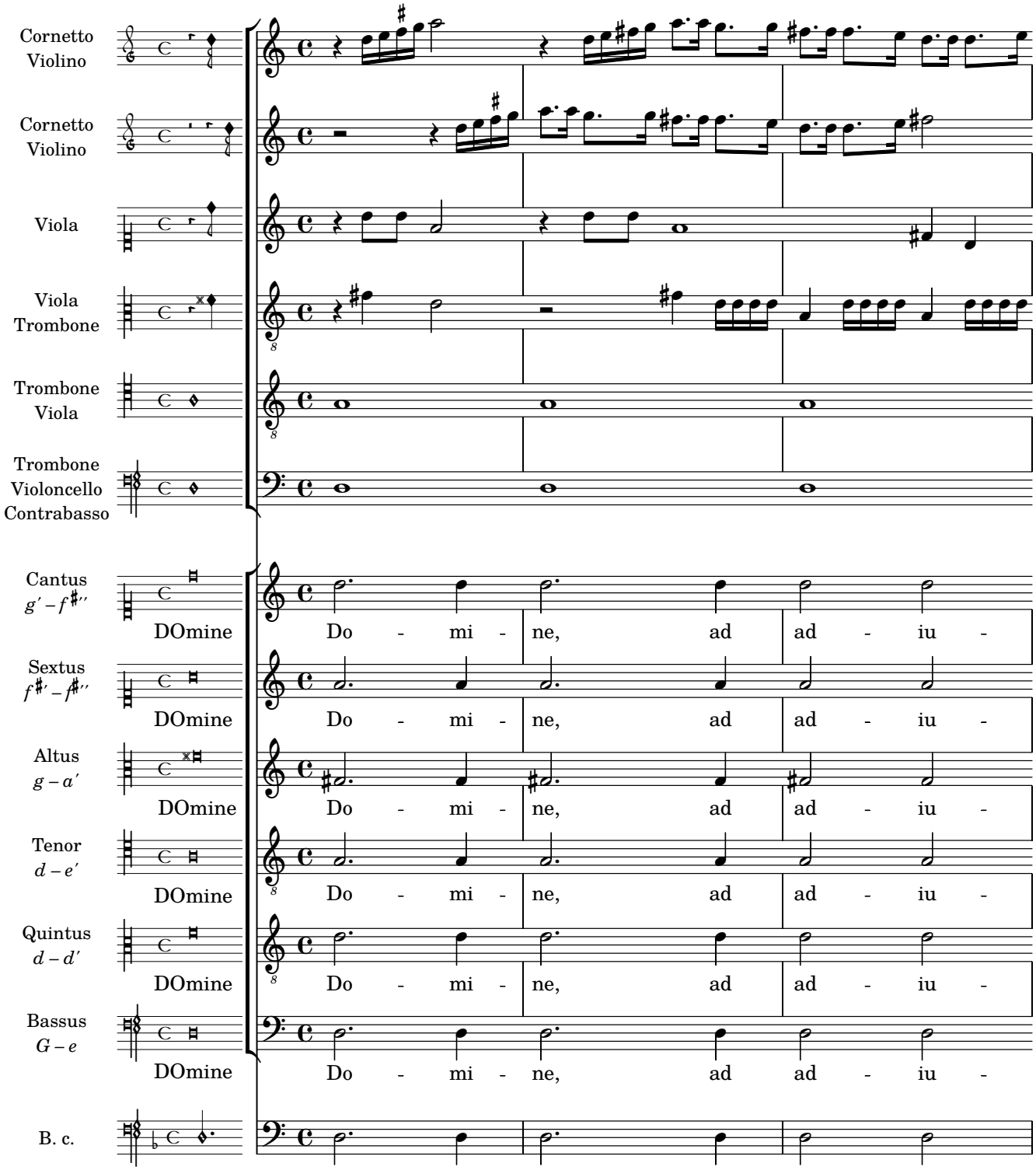

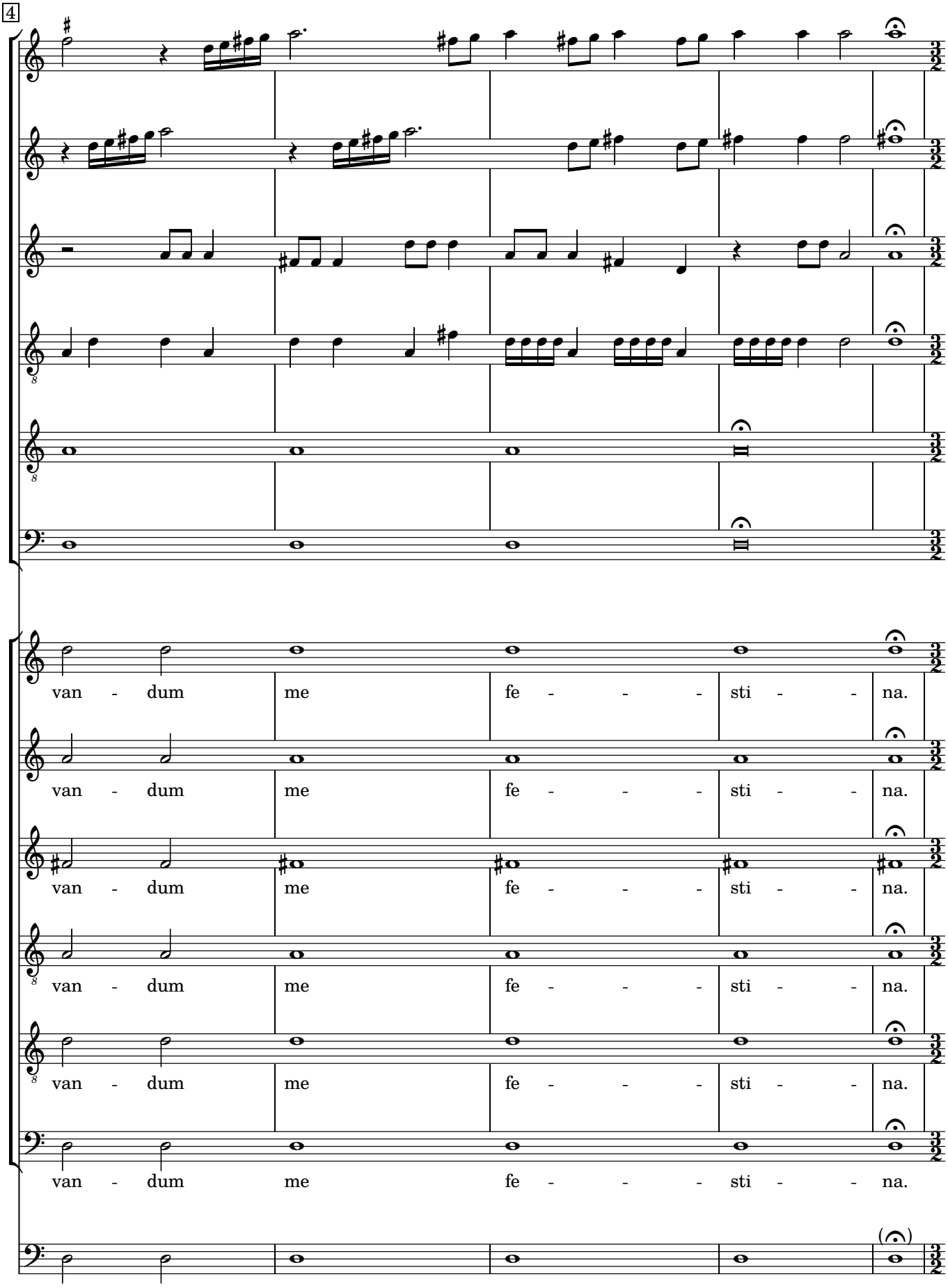
4
van - dum me fe - - - sti - - na.
van - dum me fe - - - sti - - na.
van - dum me fe - - - sti - - na.
van - dum me fe - - - sti - - na.
van - dum me fe - - - sti - - na.
van - dum me fe - - - sti - - na.

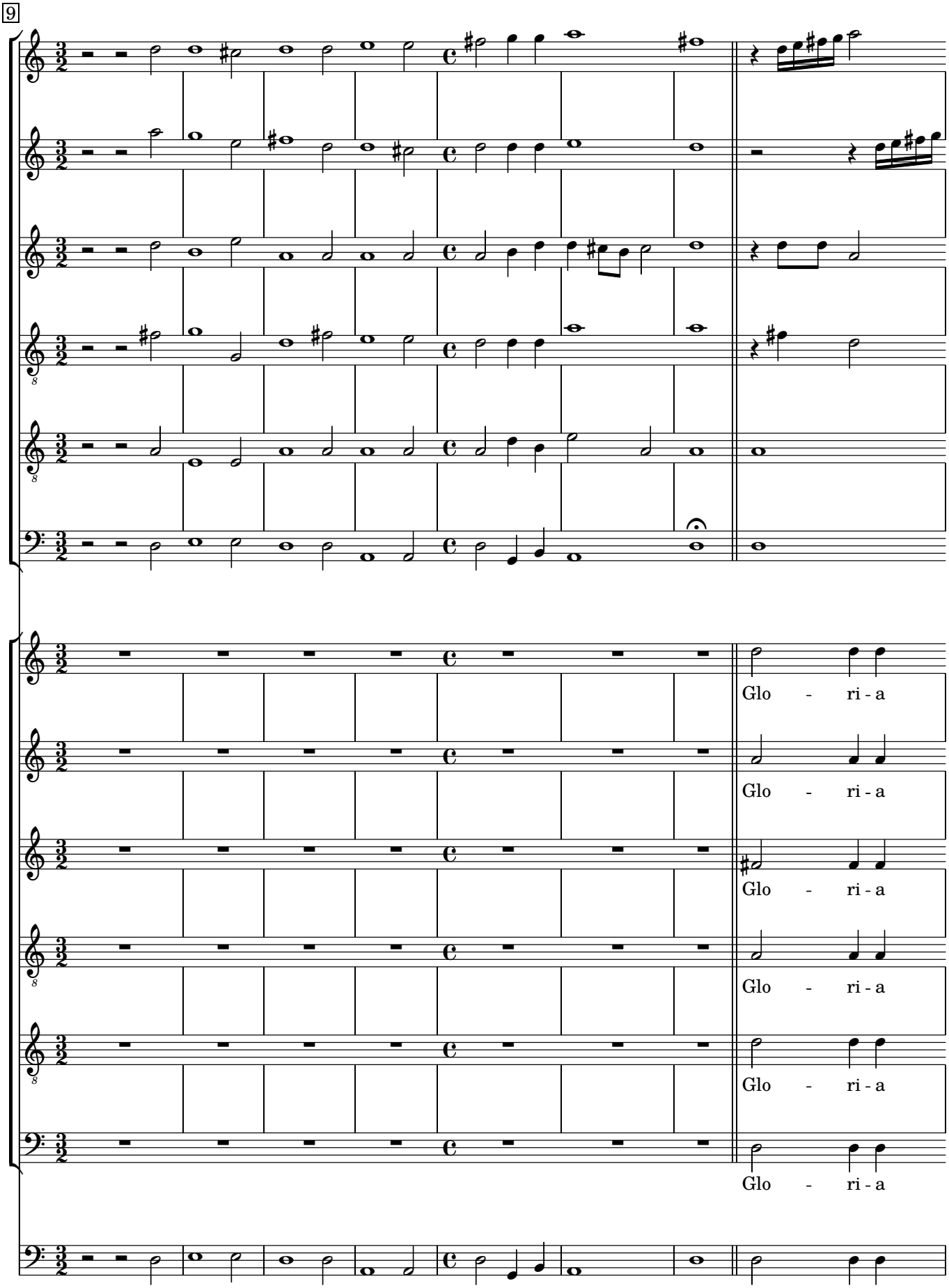
9
Glo - ri - a
Glo - ri - a
Glo - ri - a
Glo - ri - a
Glo - ri - a
Glo - ri - a

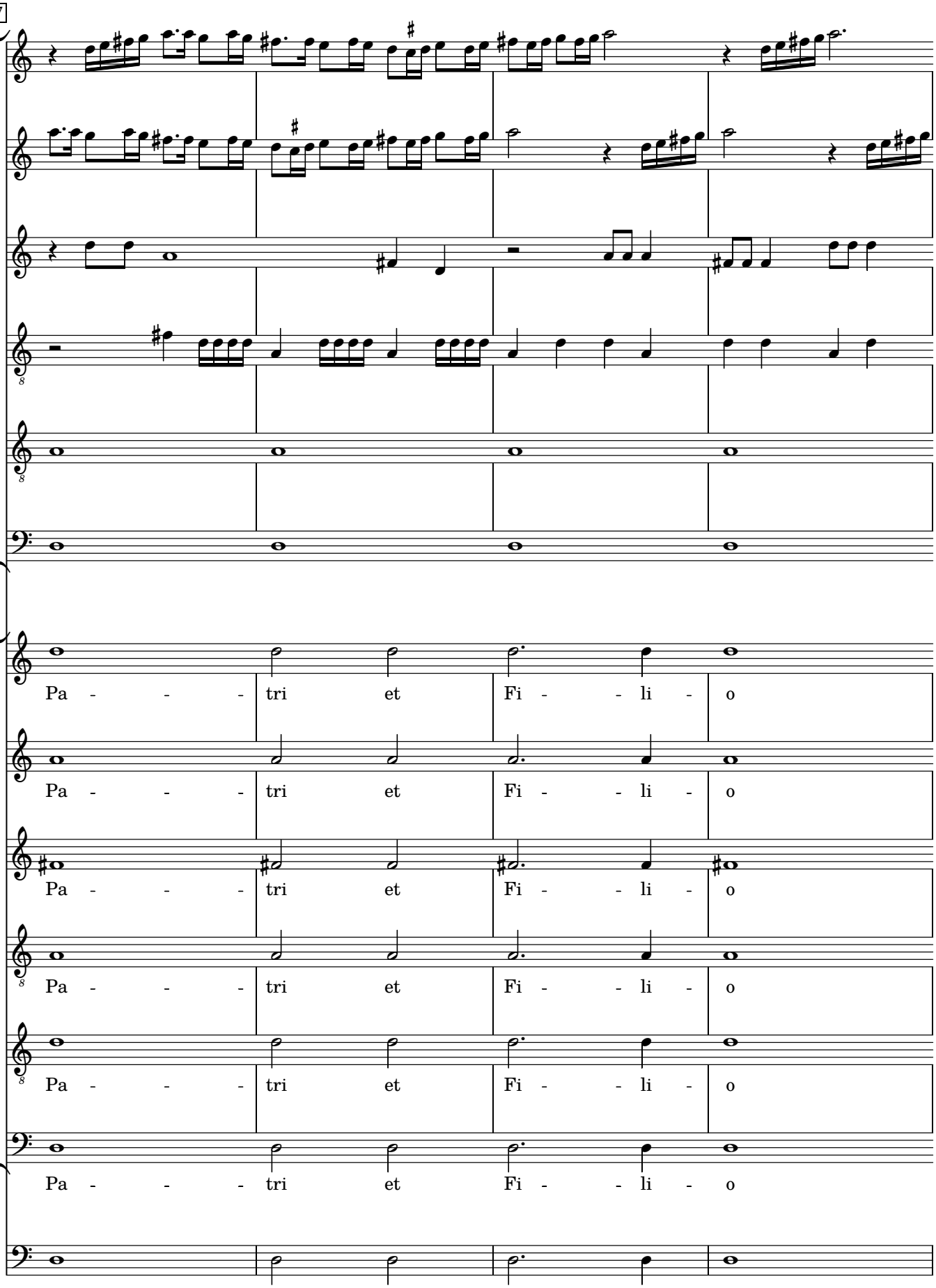
17
Pa - - - tri et Fi - - li - o
Pa - - - tri et Fi - - li - o
Pa - - - tri et Fi - - li - o
Pa - - - tri et Fi - - li - o
Pa - - - tri et Fi - - li - o
Pa - - - tri et Fi - - li - o

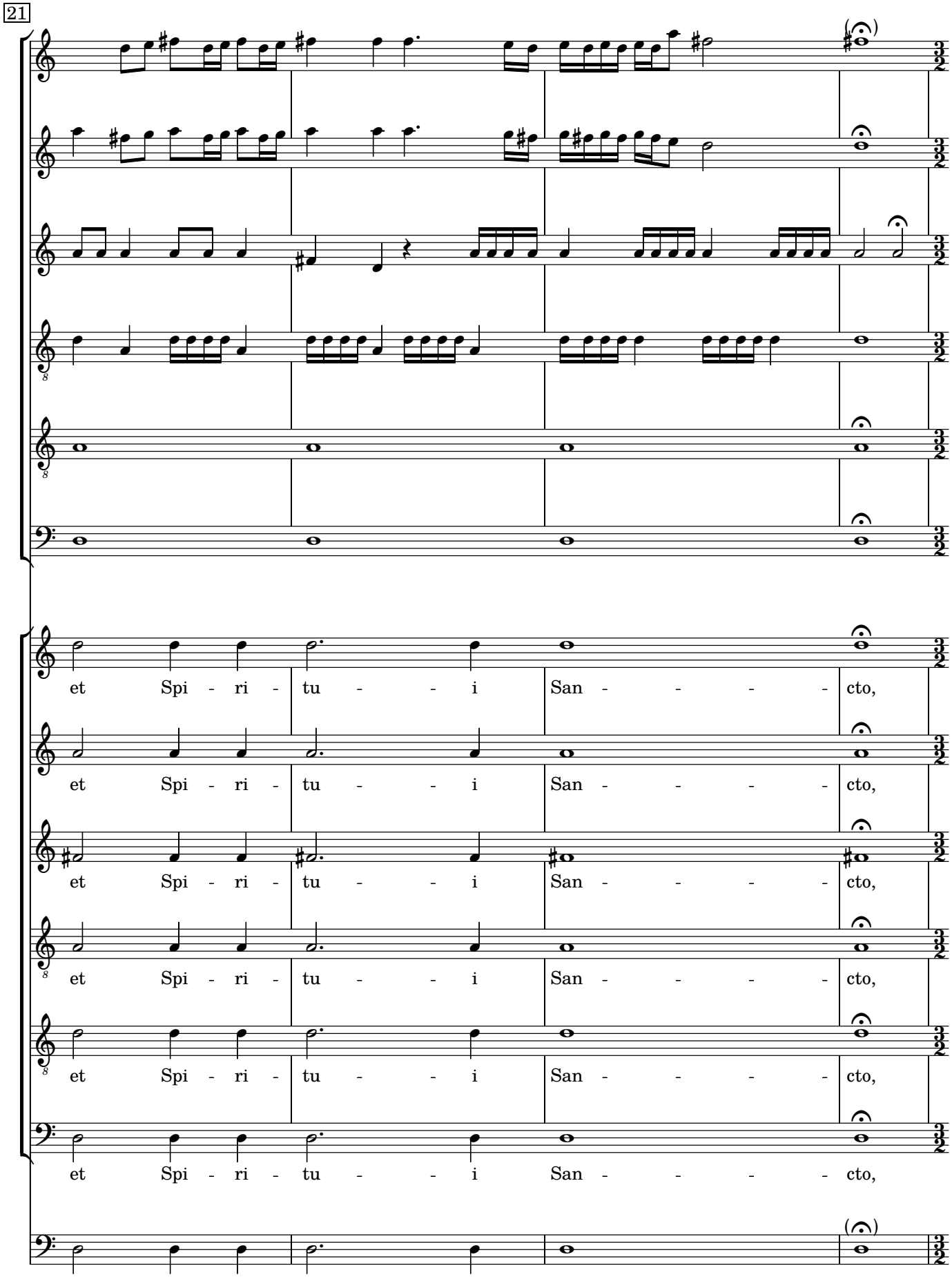
21
et Spi - ri - tu - - - i San - - - - - cto,
et Spi - ri - tu - - - i San - - - - - cto,
et Spi - ri - tu - - - i San - - - - - cto,
et Spi - ri - tu - - - i San - - - - - cto,
et Spi - ri - tu - - - i San - - - - - cto,
et Spi - ri - tu - - - i San - - - - - cto,

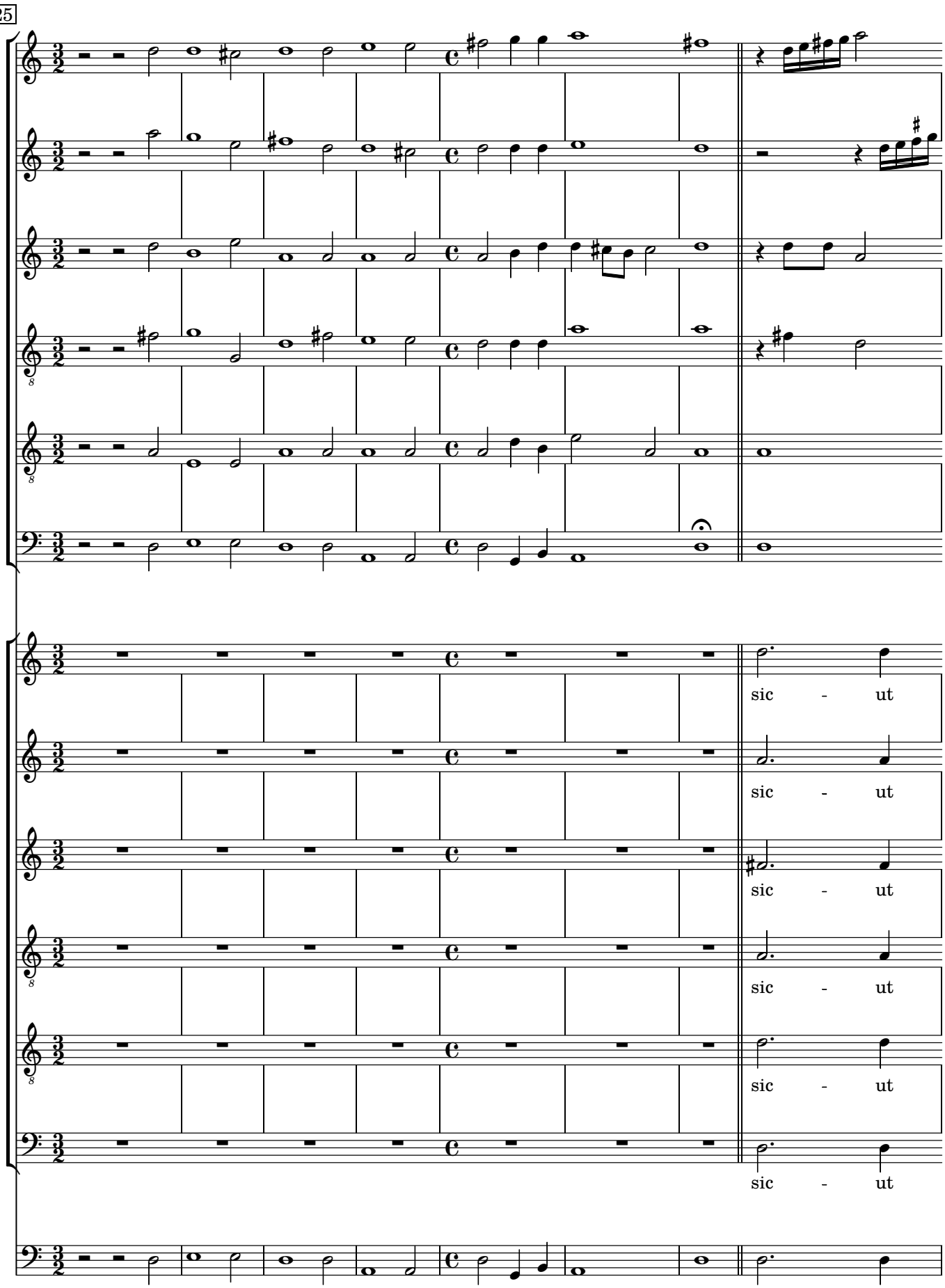
25
sic - ut
sic - ut
sic - ut
sic - ut
sic - ut
sic - ut

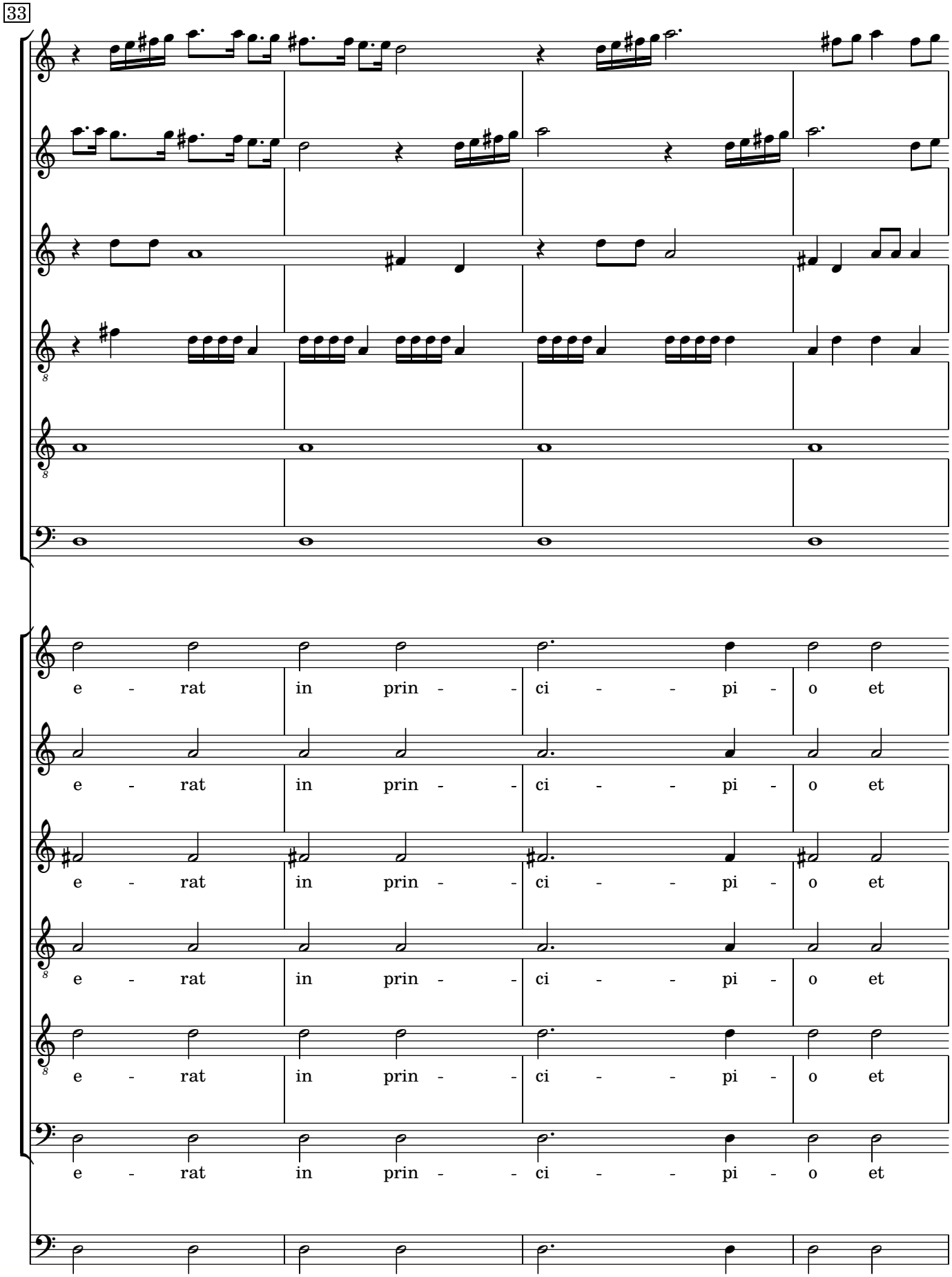
33
e - rat in prin - - ci - - pi - o et
e - rat in prin - - ci - - pi - o et
e - rat in prin - - ci - - pi - o et
e - rat in prin - - ci - - pi - o et
e - rat in prin - - ci - - pi - o et
e - rat in prin - - ci - - pi - o et

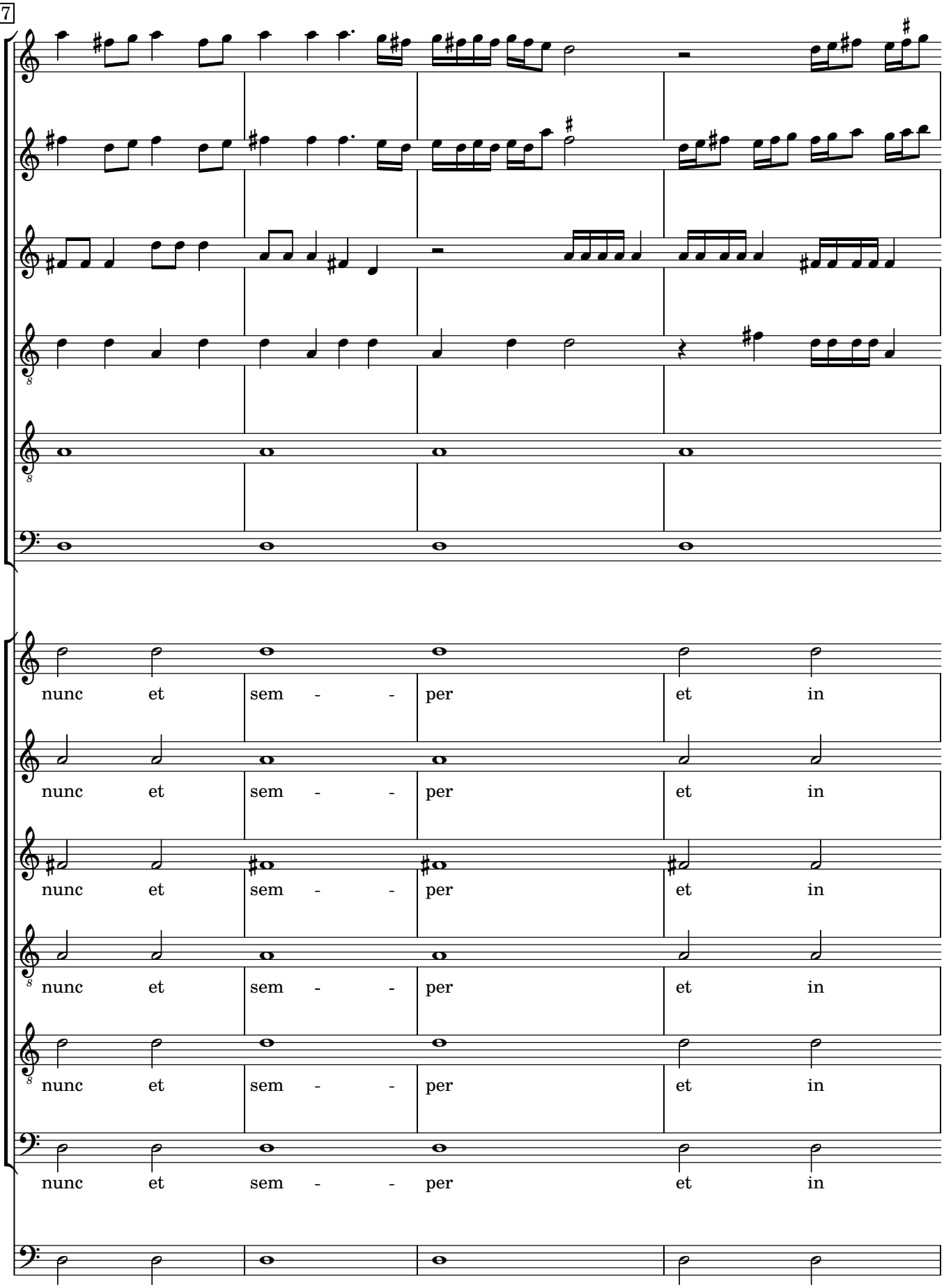
37
nunc et sem - - per et in
nunc et sem - - per et in
nunc et sem - - per et in
nunc et sem - - per et in
nunc et sem - - per et in
nunc et sem - - per et in

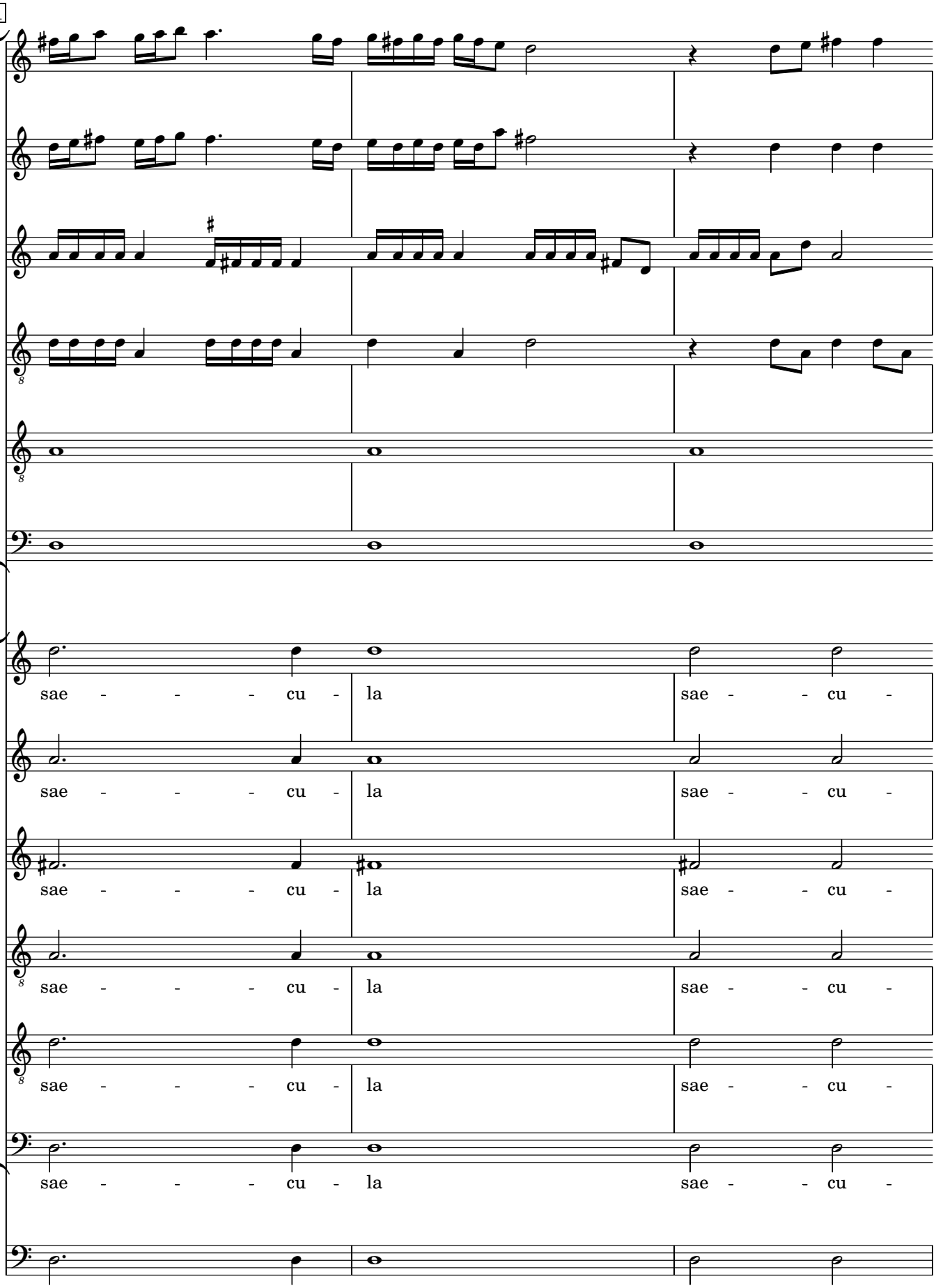
41
sae - - - - cu - la sae - - cu -
sae - - - - cu - la sae - - cu -
sae - - - - cu - la sae - - cu -
sae - - - - cu - la sae - - cu -
sae - - - - cu - la sae - - cu -
sae - - - - cu - la sae - - cu -

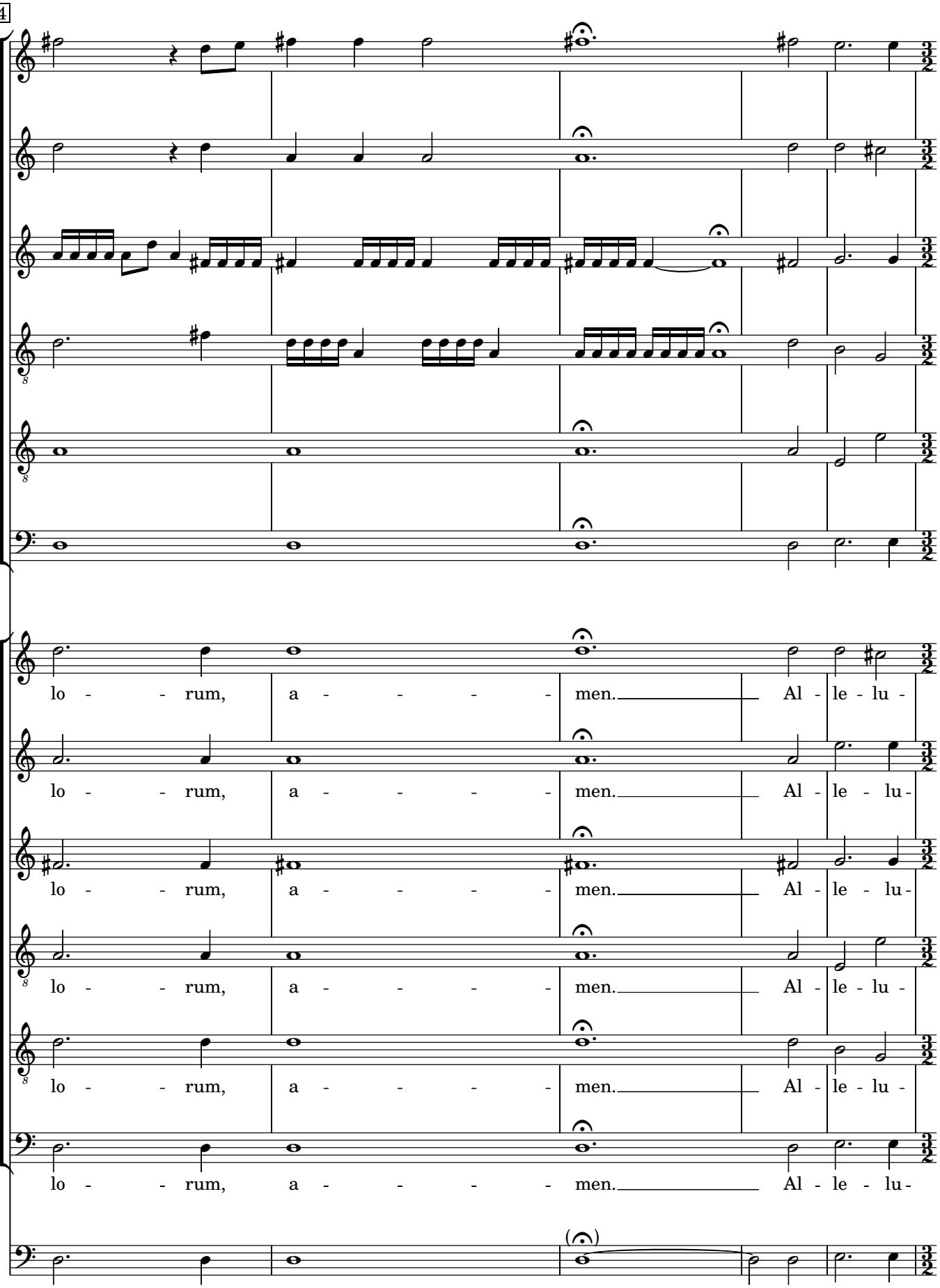
44
lo - - rum, a - - - - - men. Al - le - lu -
lo - - rum, a - - - - - men. Al - le - lu -
lo - - rum, a - - - - - men. Al - le - lu -
lo - - rum, a - - - - - men. Al - le - lu -
lo - - rum, a - - - - - men. Al - le - lu -
lo - - rum, a - - - - - men. Al - le - lu -

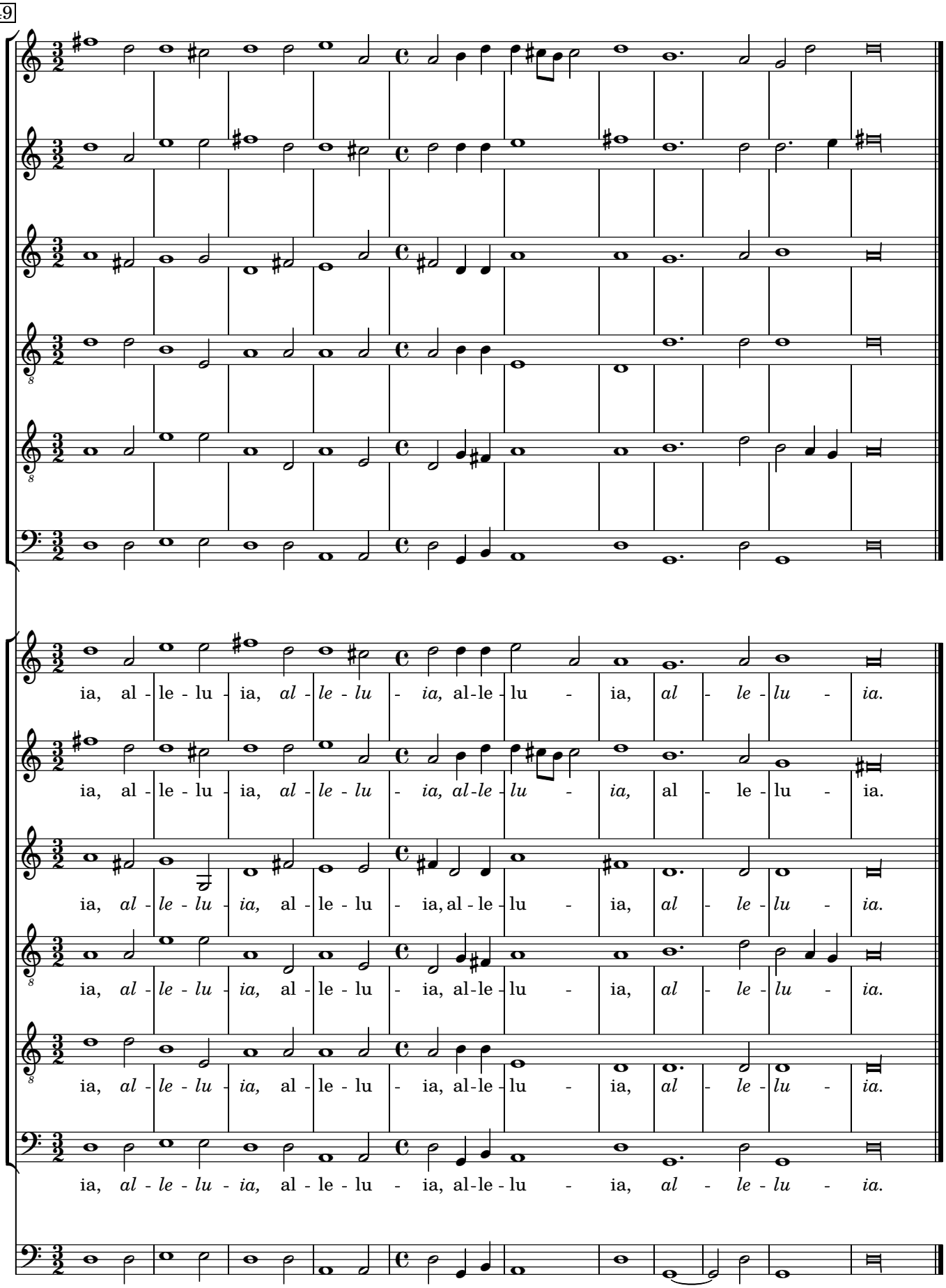
49
ia, al - le - lu - ia, *al - le - lu - ia,* al - le - lu - ia, *al - le - lu - ia.*
ia, al - le - lu - ia, *al - le - lu - ia, al - le - lu - ia,* al - le - lu - ia.
ia, *al - le - lu - ia,* al - le - lu - ia, al - le - lu - ia, *al - le - lu - ia.*
ia, *al - le - lu - ia,* al - le - lu - ia, al - le - lu - ia, *al - le - lu - ia.*
ia, *al - le - lu - ia,* al - le - lu - ia, al - le - lu - ia, *al - le - lu - ia.*

Dixit Dominus

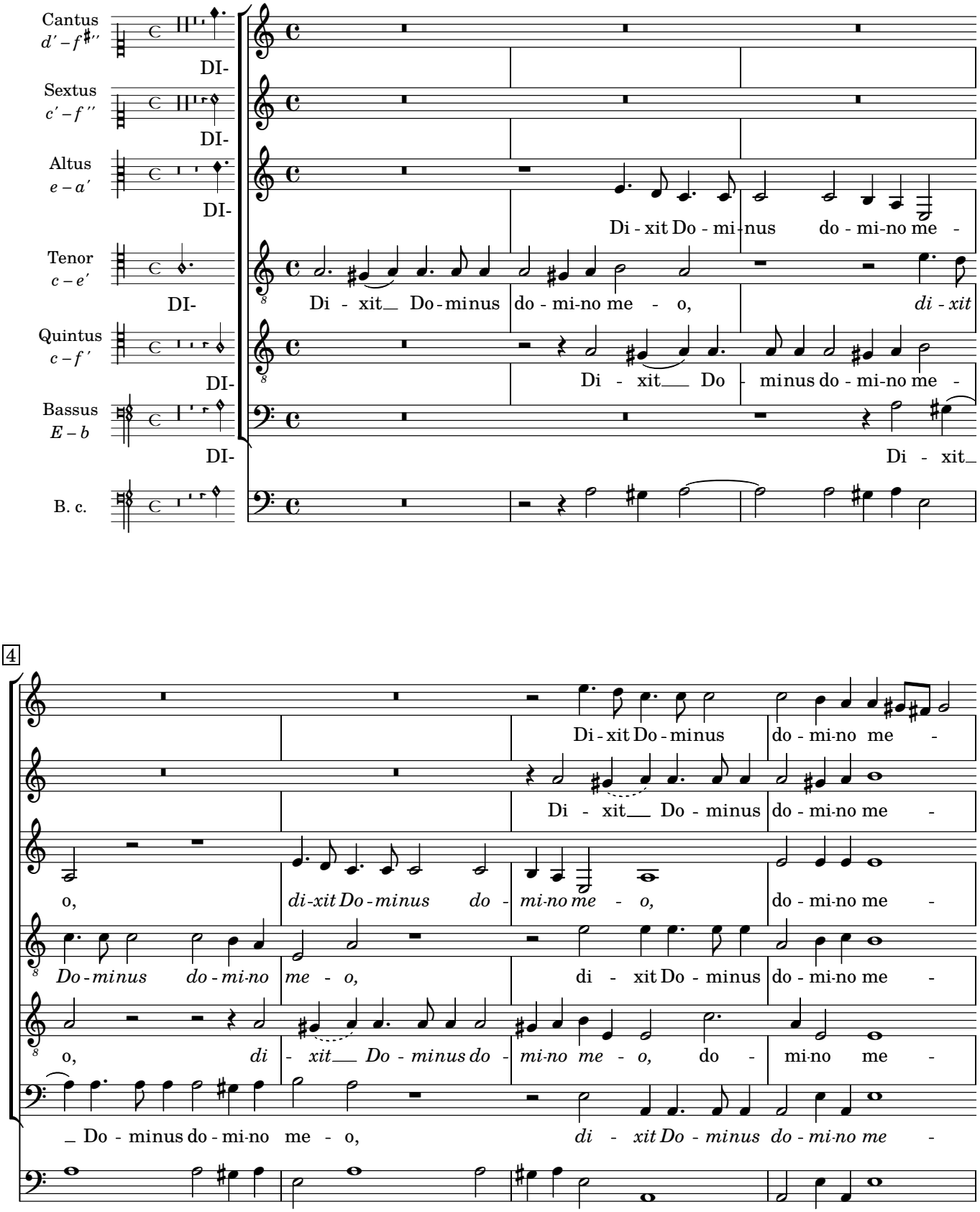

8

o: se - de a dex - tris me - is donec ponam inimicos
o: se - de a dex - tris me - is do - nec ponam inimicos
o: se - de a dex - tris me - is do - nec ponam inimicos
o: se - de a dex - tris me - is donec ponam inimicos
o: se - de a dex - tris me - is donec ponam inimicos tu -
o: se - de a dex - tris me - is donec ponam inimicos

14

tu -
tu -
tu -
tu -
tu -

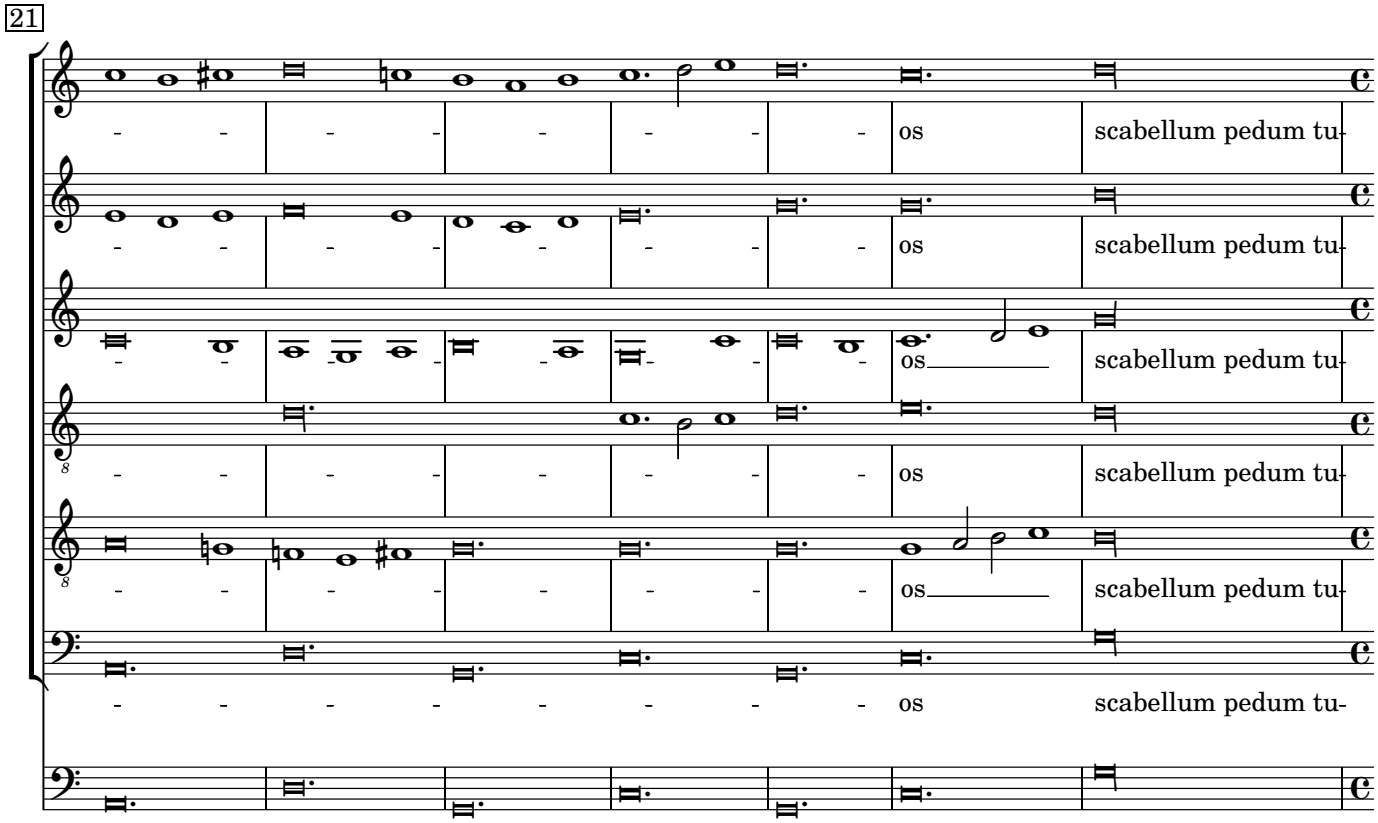
21
os
scabellum pedum tu-
os
scabellum pedum tu-
os
scabellum pedum tu-
os
scabellum pedum tu-
os
scabellum pedum tu-
os
scabellum pedum tu-

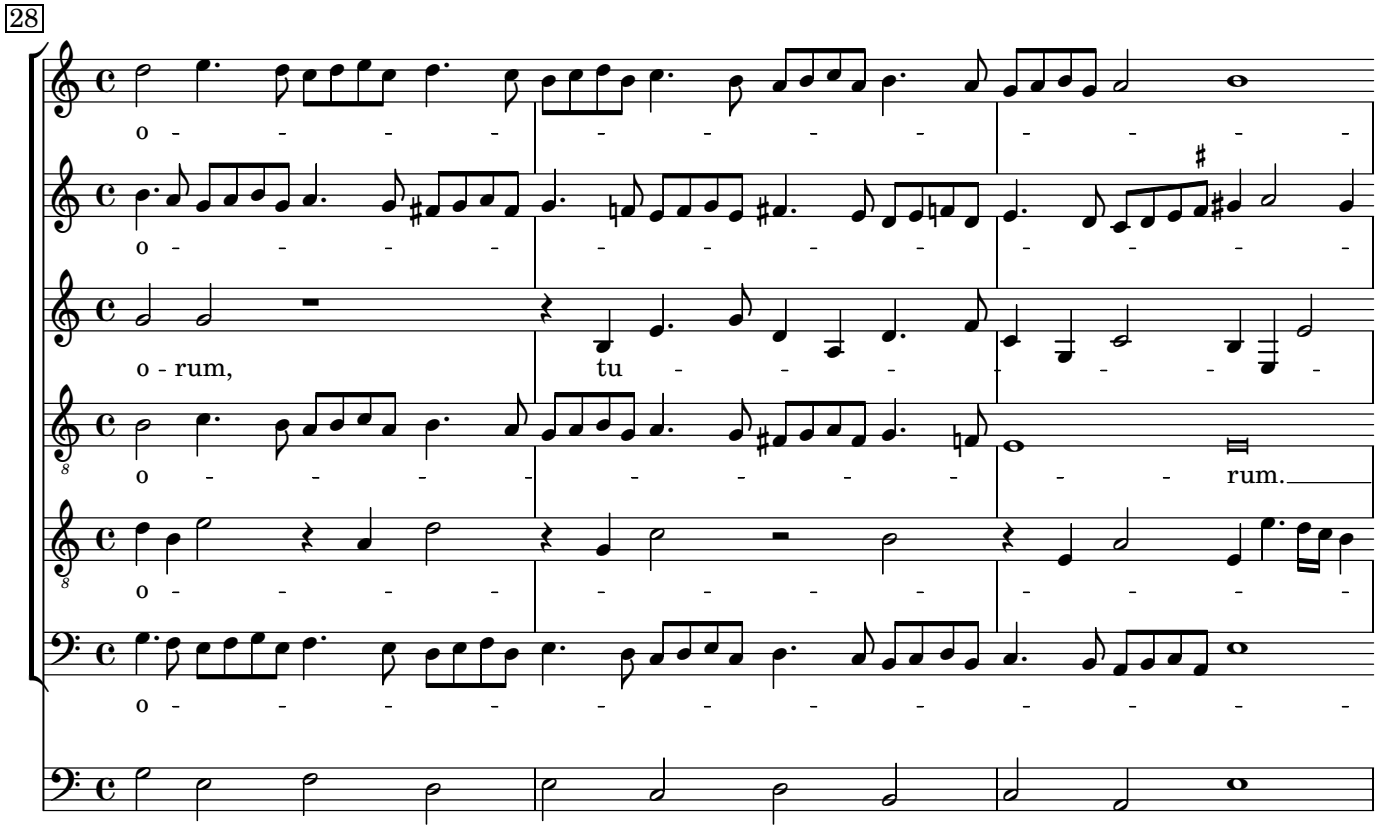
28
o
o
o - rum,
tu
o
rum.
o
o

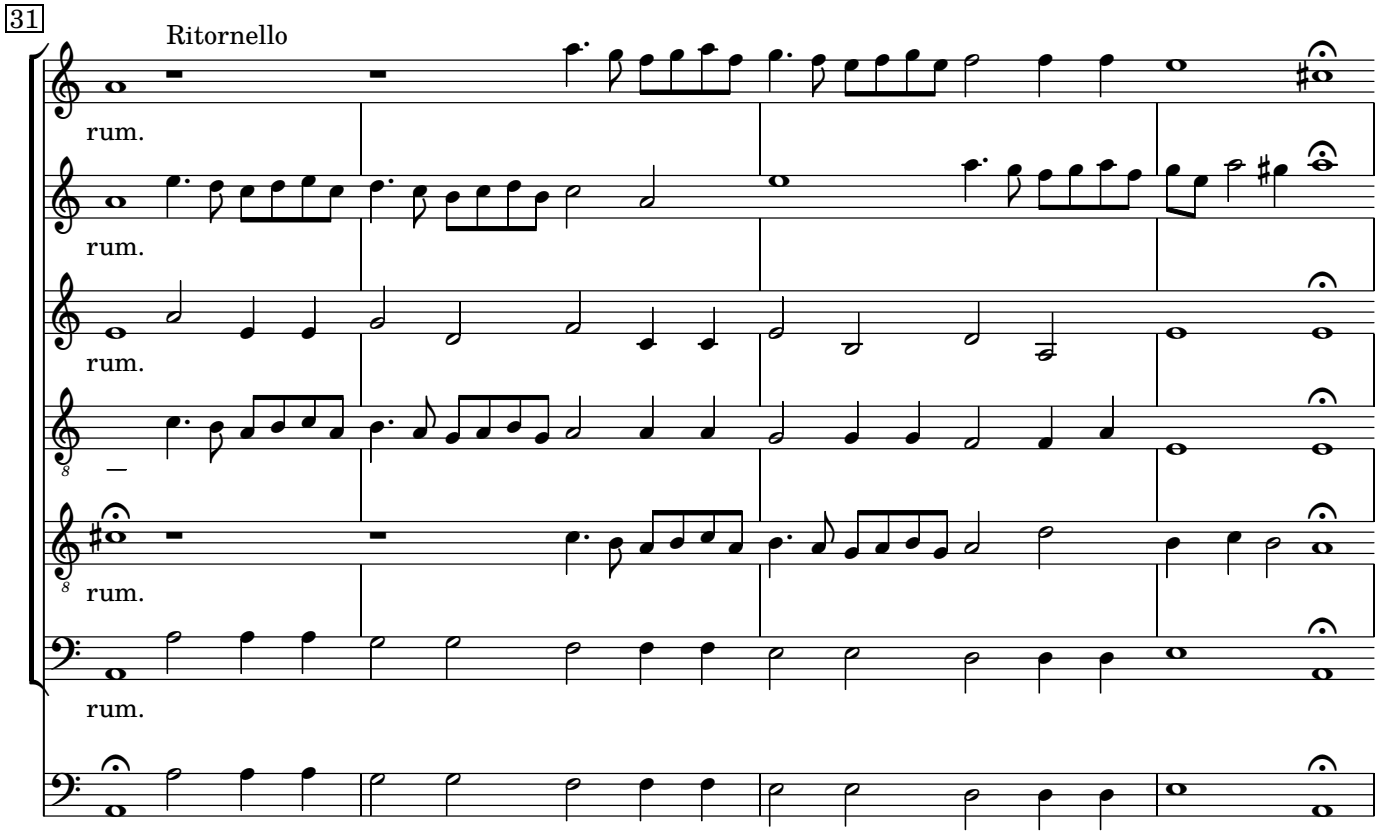
31
Ritornello
rum.
rum.
rum.
rum.
rum.

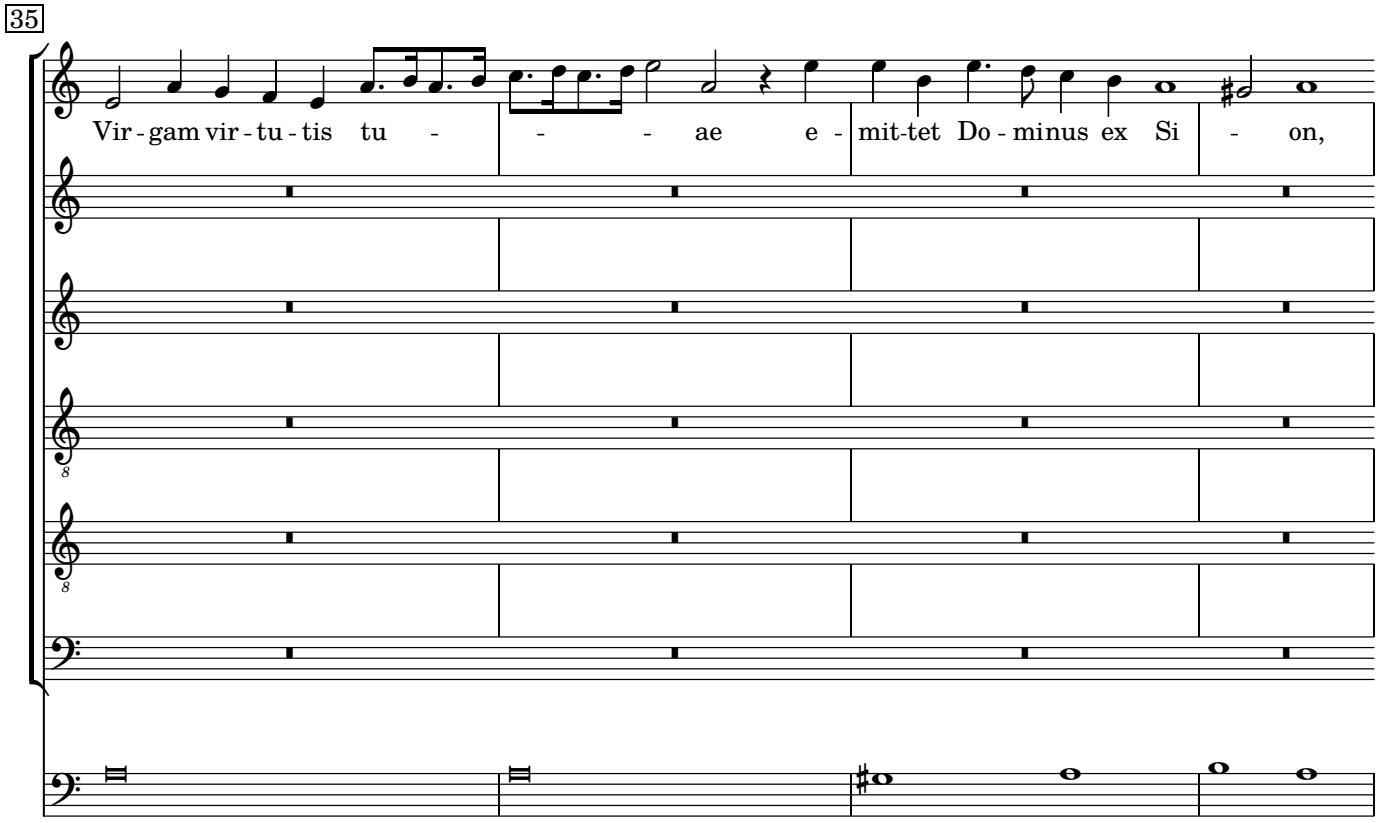
35
Vir - gam vir - tu - tis tu - - - ae e - mit-tet Do - minus ex Si - on,

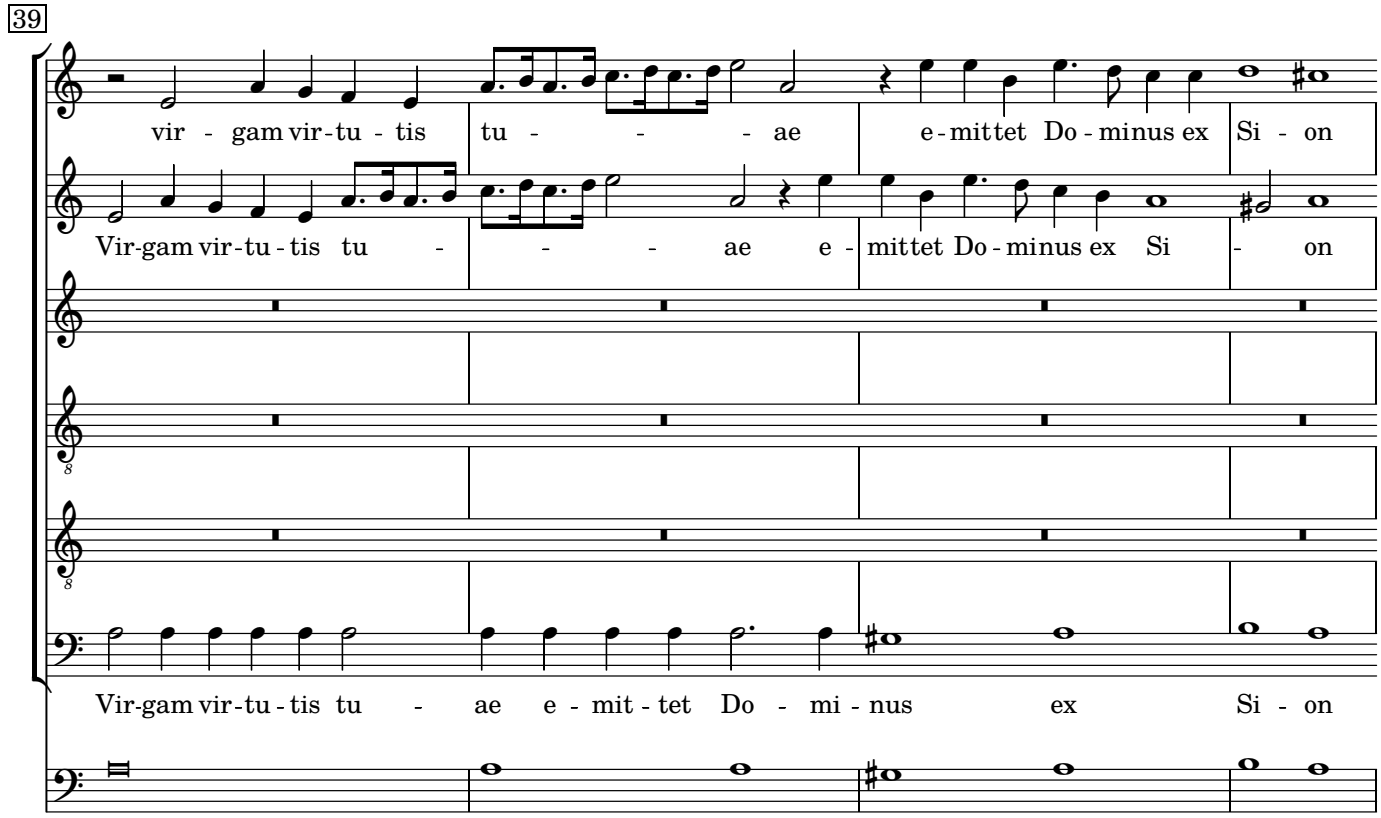
39
vir - gam vir-tu - tis tu - - - ae e-mittet Do - minus ex Si - on
Vir-gam vir-tu - tis tu - - - ae e - mittet Do - minus ex Si - on
Vir-gam vir-tu - tis tu - ae e - mit - tet Do - mi - nus ex Si - on

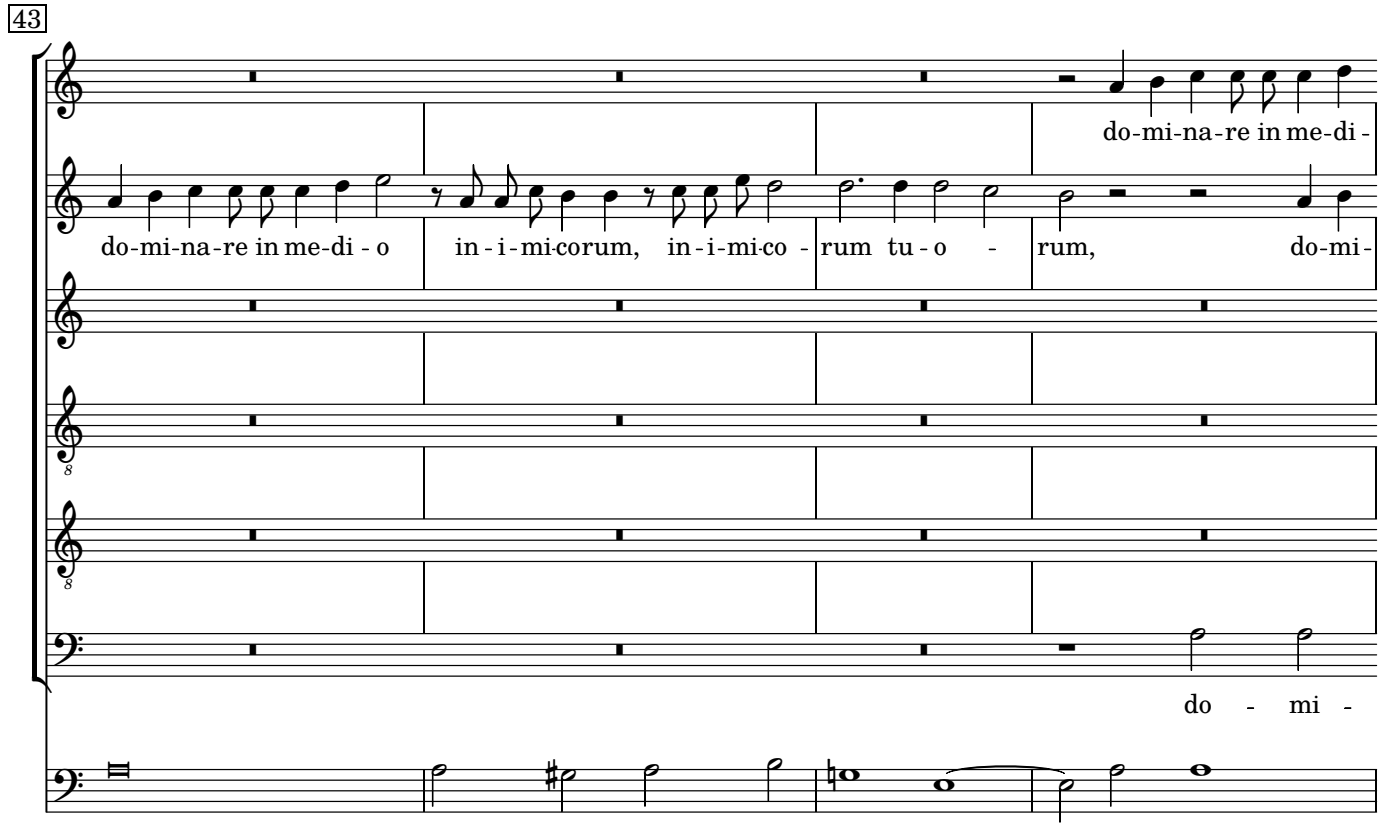
43
do-mi-na-re in me-di-
do-mi-na-re in me-di - o in - i - mi-corum, in - i - mi-co - rum tu - o - rum, do-mi-
do - mi -

47

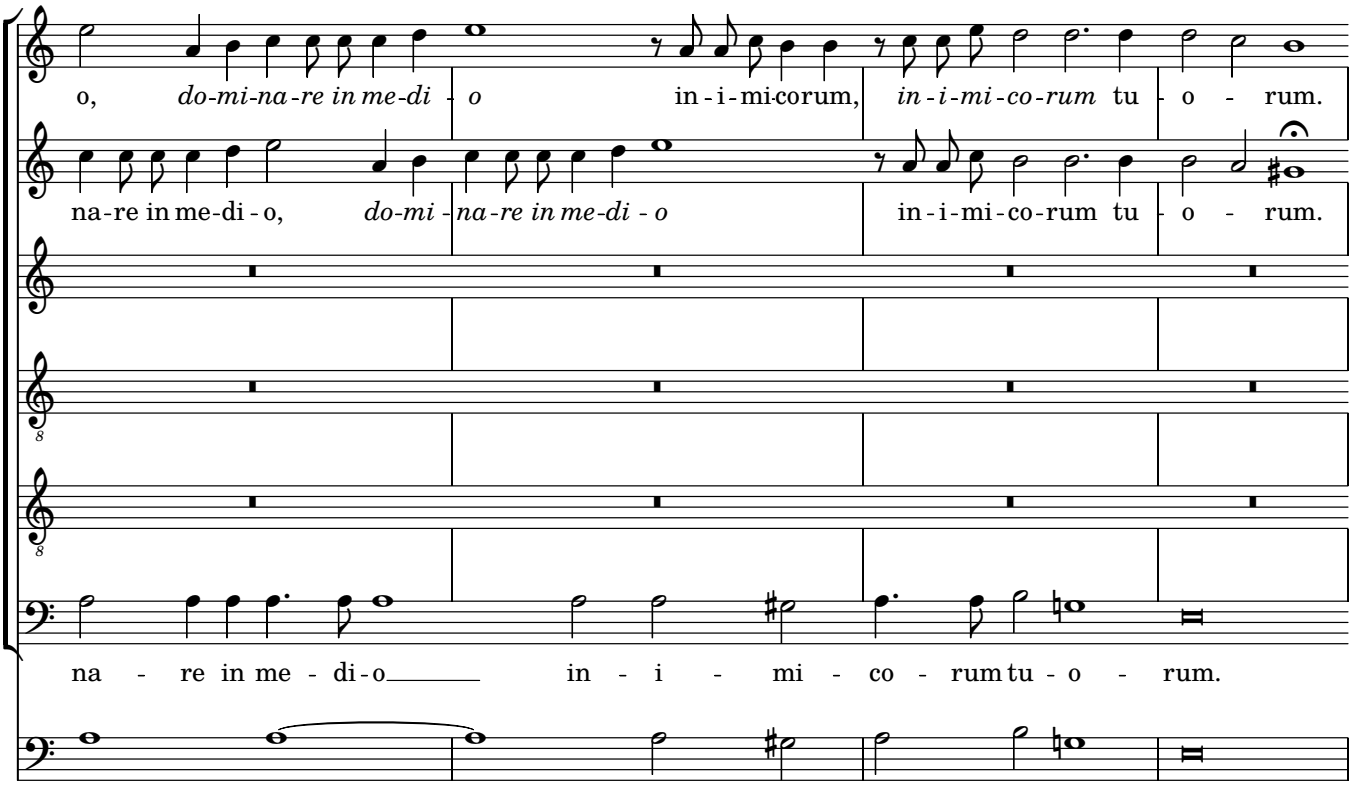
o, do-mi-na-re in me-di - o in - i - mi-corum, in - i - mi - co - rum tu - o - rum.
na-re in me-di - o, do-mi - na-re in me-di - o in - i - mi - co - rum tu - o - rum.
na - re in me - di - o in - i - mi - co - rum tu - o - rum.

51

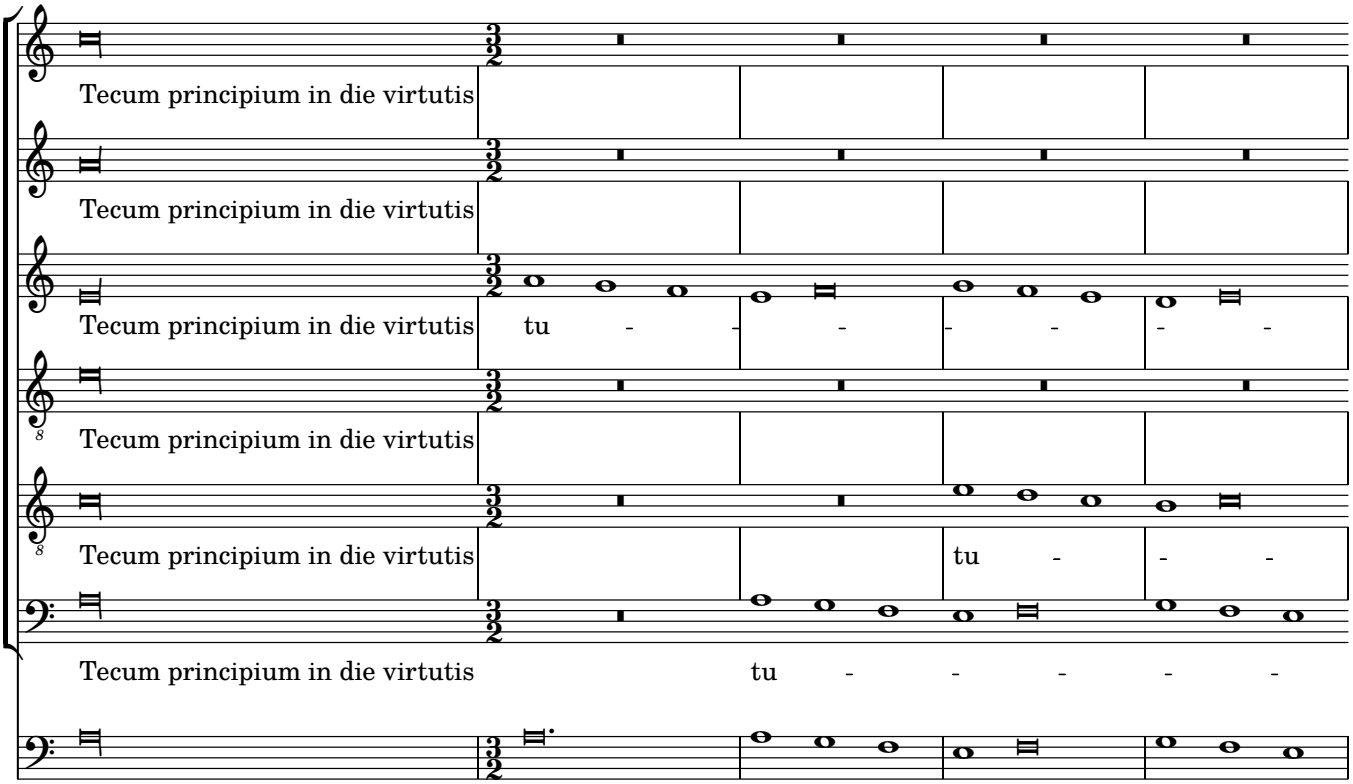
Tecum principium in die virtutis
Tecum principium in die virtutis
Tecum principium in die virtutis tu - - - - - -
Tecum principium in die virtutis
Tecum principium in die virtutis tu - - -
Tecum principium in die virtutis tu - - - - -

56

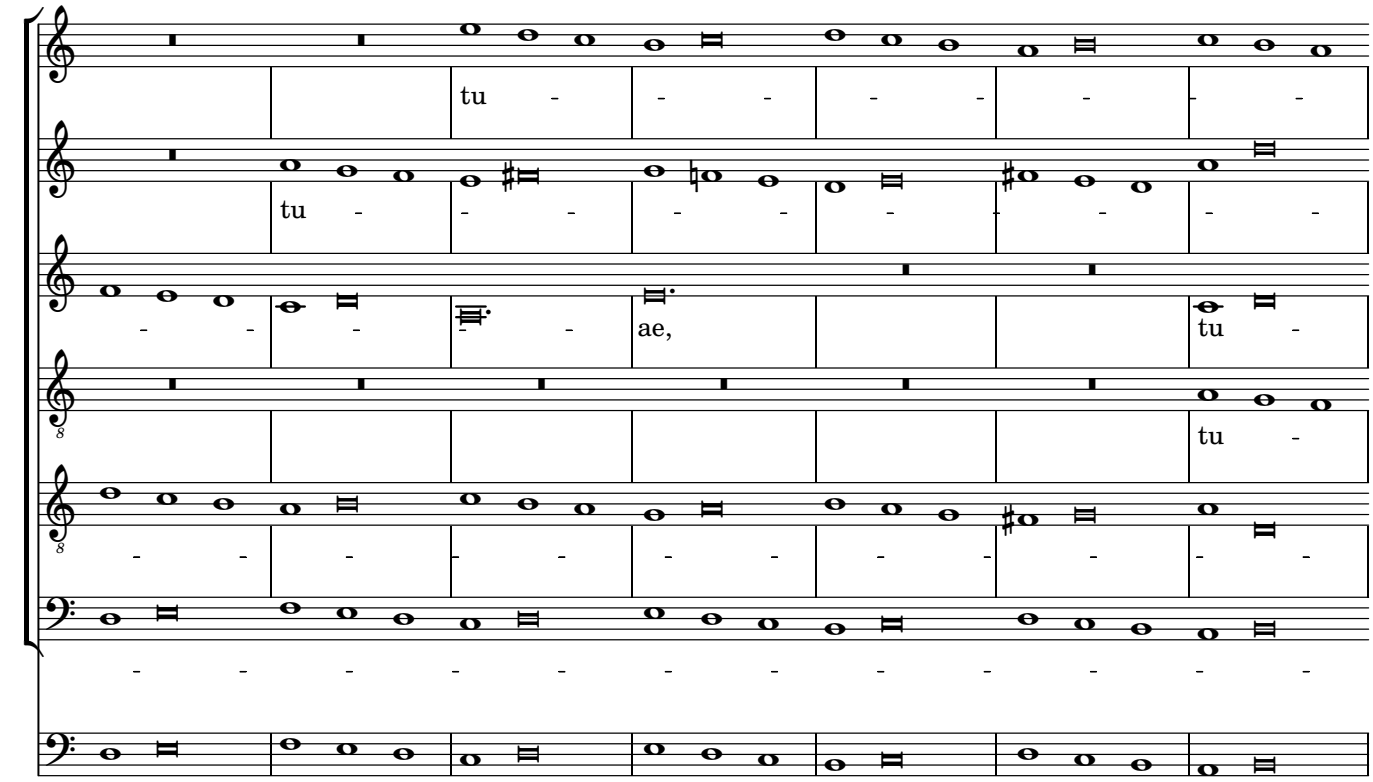
tu
tu
ae,
tu
tu

63

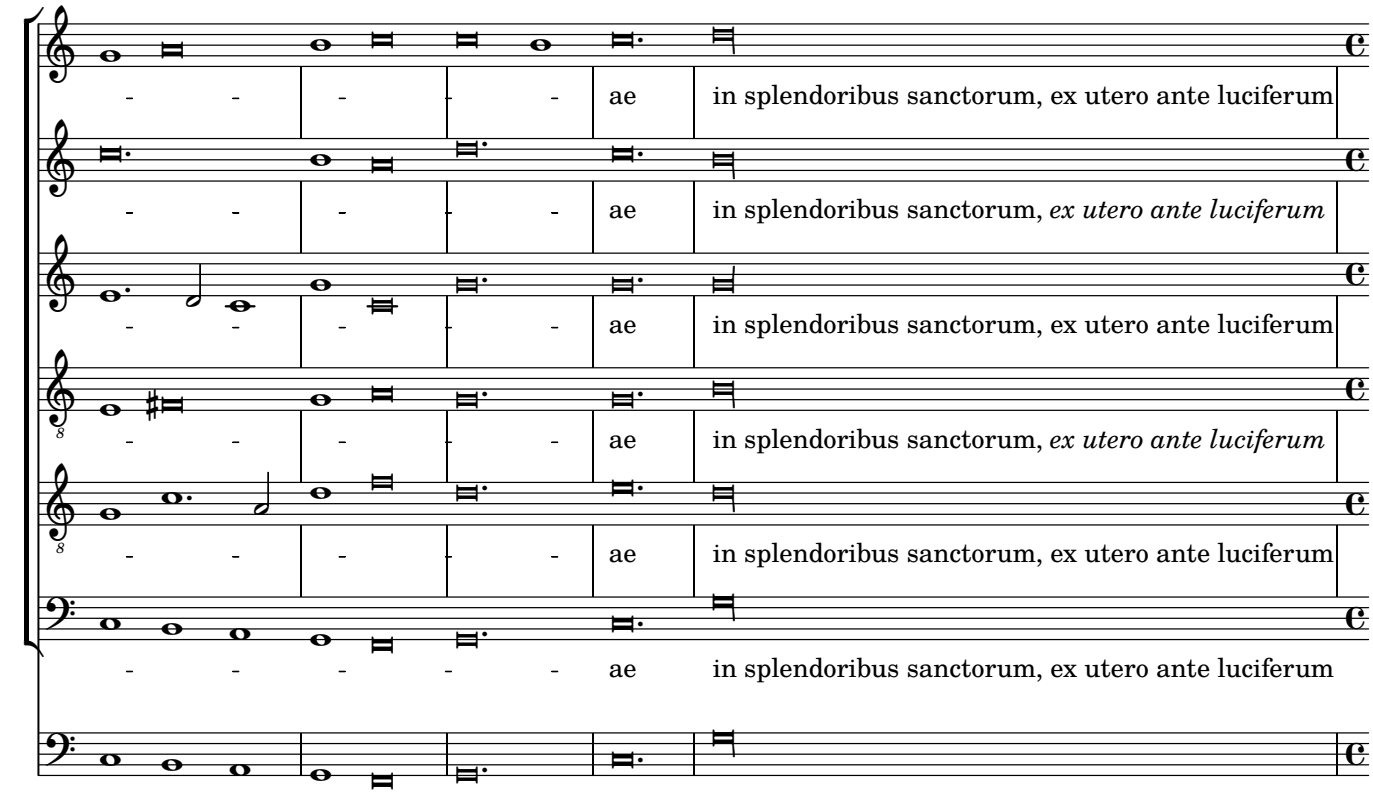
ae
in splendoribus sanctorum, ex utero ante luciferum
ae
in splendoribus sanctorum, ex utero ante luciferum
ae
in splendoribus sanctorum, ex utero ante luciferum
ae
in splendoribus sanctorum, ex utero ante luciferum
ae
in splendoribus sanctorum, ex utero ante luciferum
ae
in splendoribus sanctorum, ex utero ante luciferum

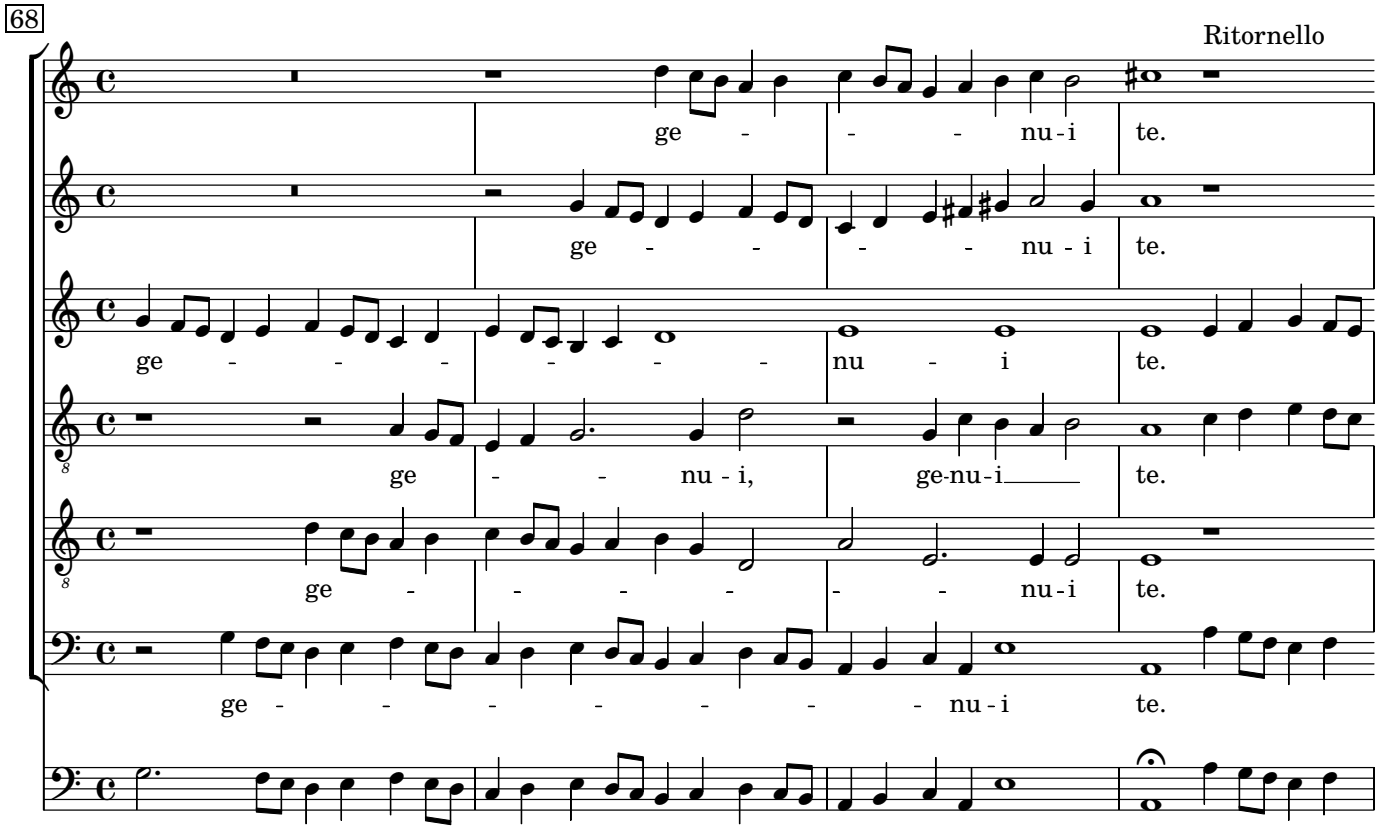
68
Ritornello
ge - - - nu-i te.
ge - - - - nu - i te.
ge - - - - - - nu - i te.
ge - - nu - i, ge-nu-i te.
ge - - - - - nu-i te.
ge - - - - - - - nu-i te.

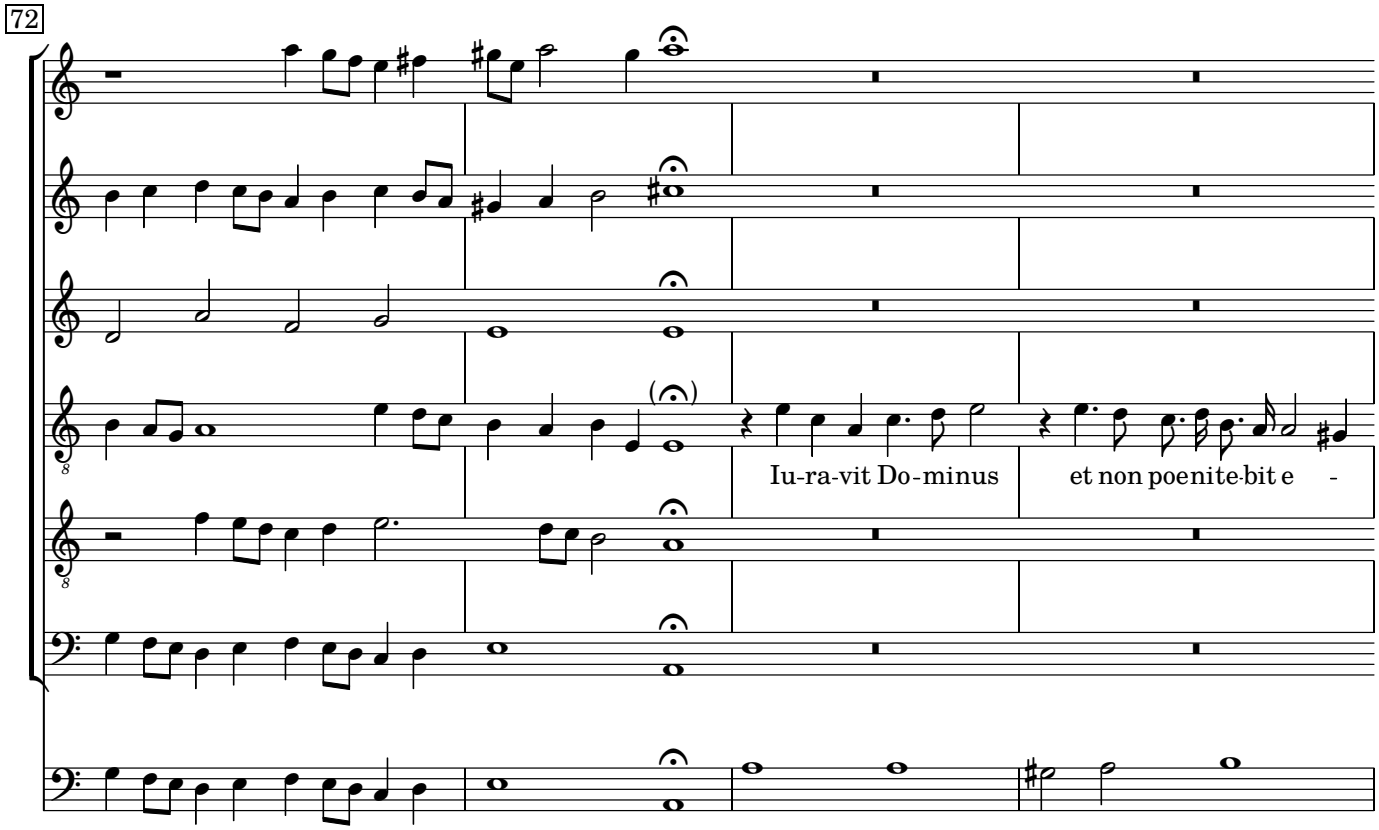
72
Iu-ra-vit Do-minus et non poenite-bit e -

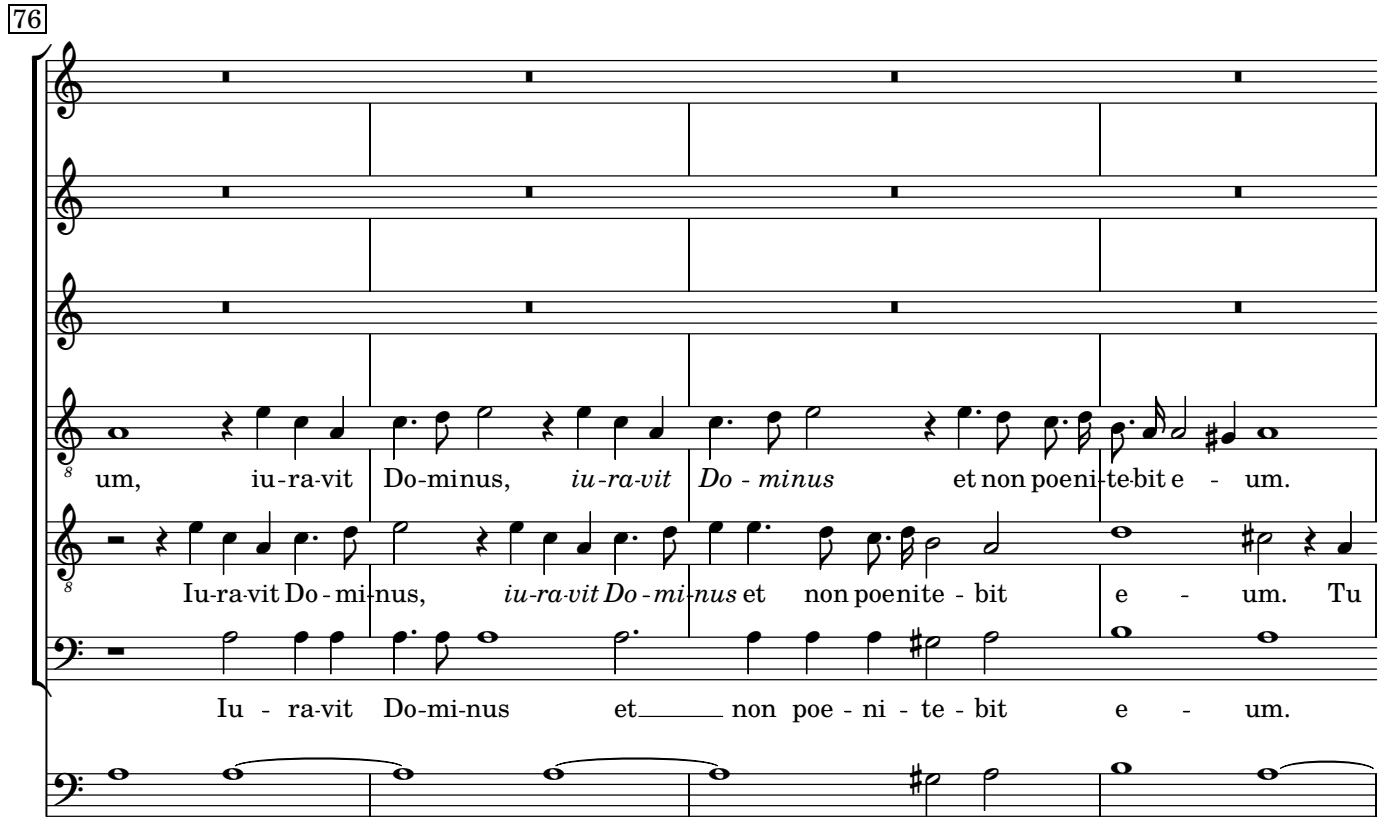
76
um, iu-ra-vit Do-minus, *iu-ra-vit* *Do - minus* et non poeni-te-bit e - um.
Iu-ra-vit Do - mi-nus, *iu-ra-vit Do - mi-nus* et non poenite - bit e - um. Tu
Iu - ra-vit Do-mi-nus et non poe - ni - te - bit e - um.

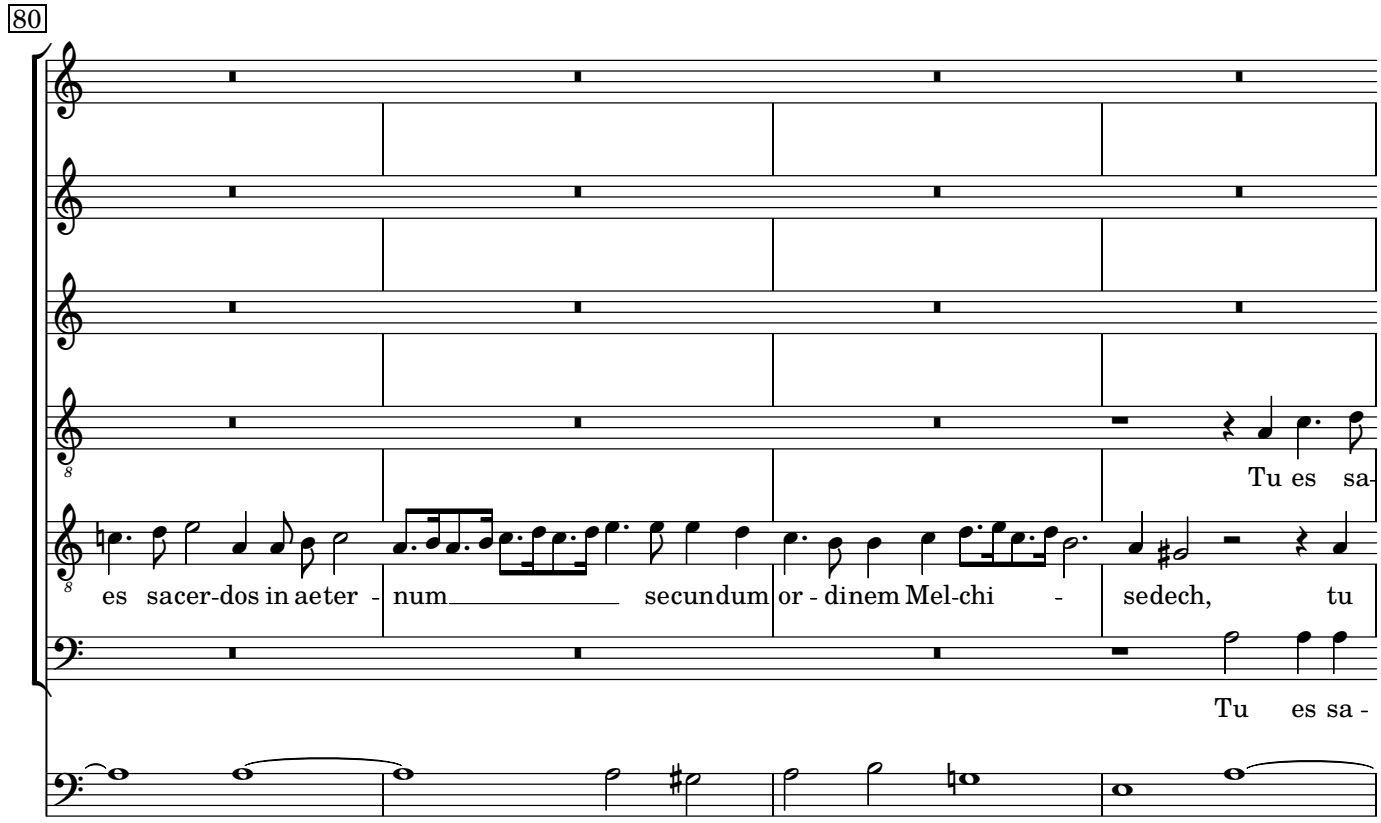
80
Tu es sa-
es sacer-dos in aeter - num secundum or - dinem Mel-chi - sedech, tu
Tu es sa -

84

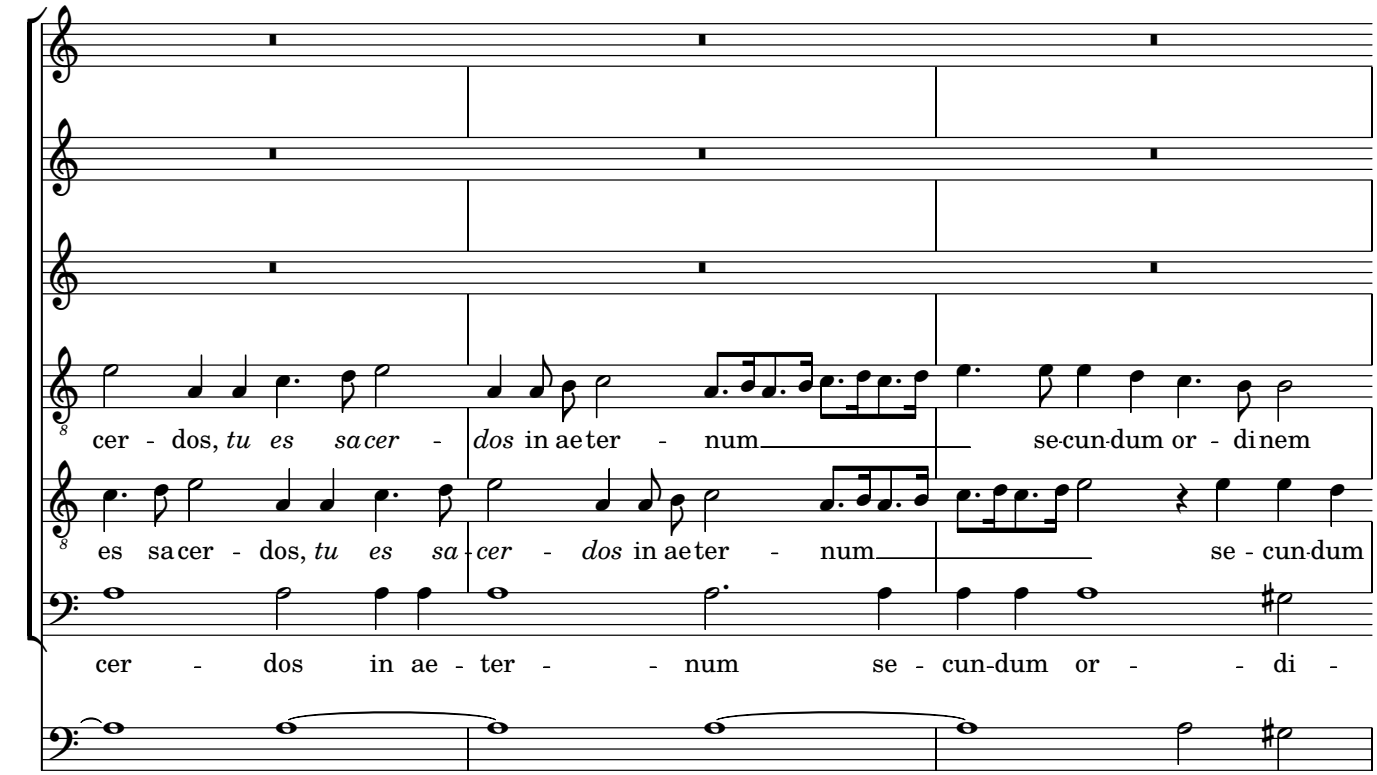
cer - dos, tu es sa cer - dos in ae ter - num se-cun-dum or - di nem
es sa cer - dos, tu es sa - cer - dos in ae ter - num se - cun-dum
cer - dos in ae - ter - num se - cun-dum or - di -

87

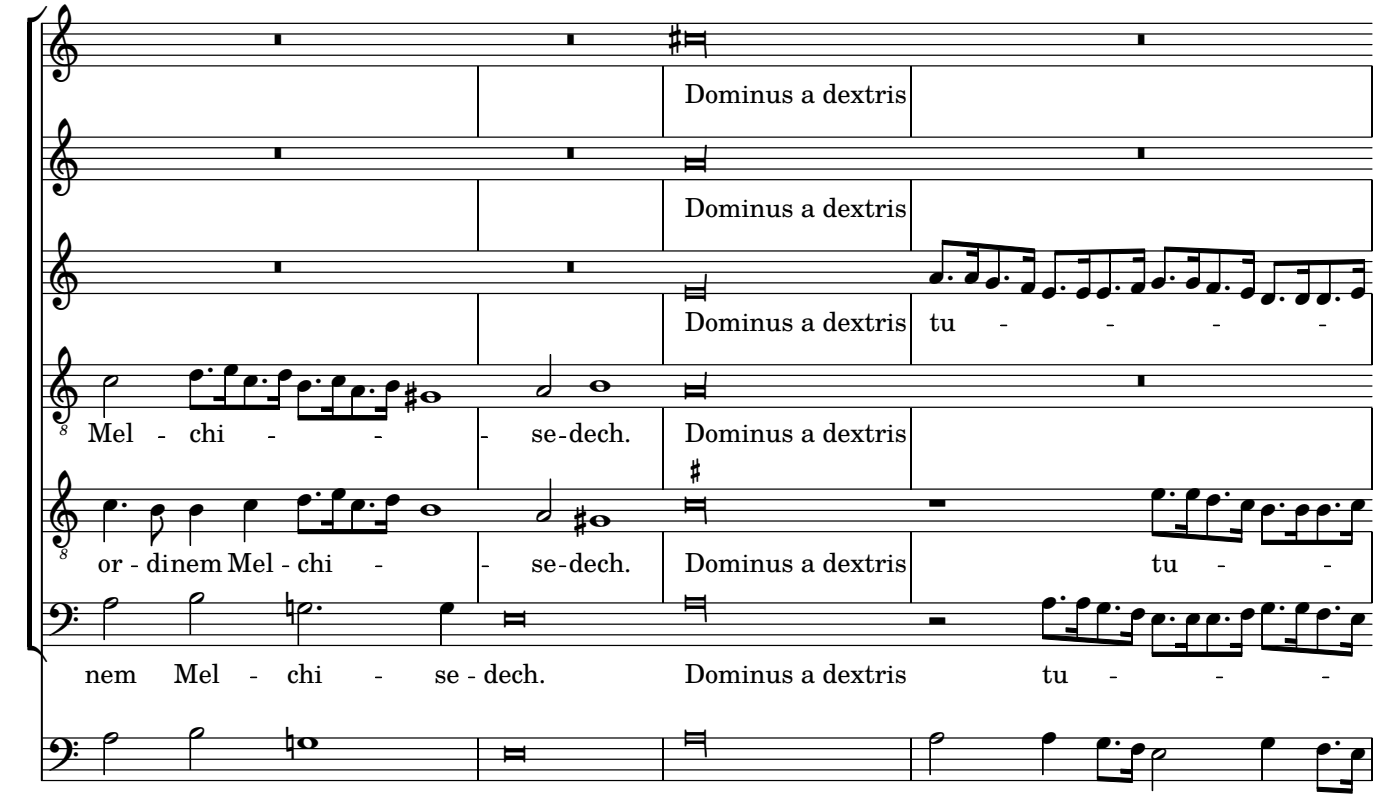
Dominus a dextris
Dominus a dextris
Dominus a dextris tu - - - -
Mel - chi - - - se-dech. Dominus a dextris
or - di nem Mel - chi - - se-dech. Dominus a dextris tu - -
nem Mel - chi - se - dech. Dominus a dextris tu - - -

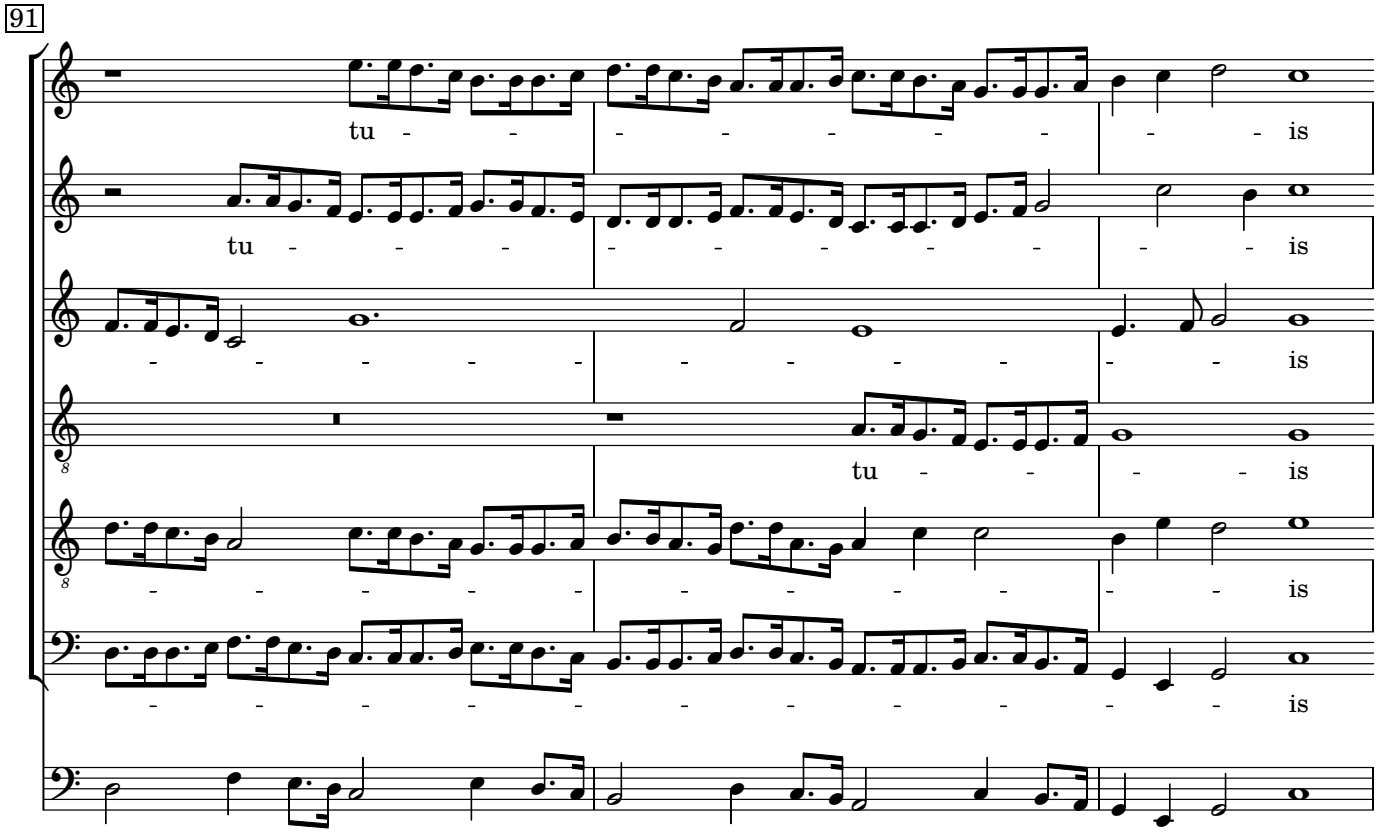
91
tu - - - - - - - - - - - - is
tu - - - - - - - - - - - - is
- - - - - - - - - - - - - - is
tu - - - - is
- - - - - - - - - - - - - - is
- - - - - - - - - - - - - - - - - - is

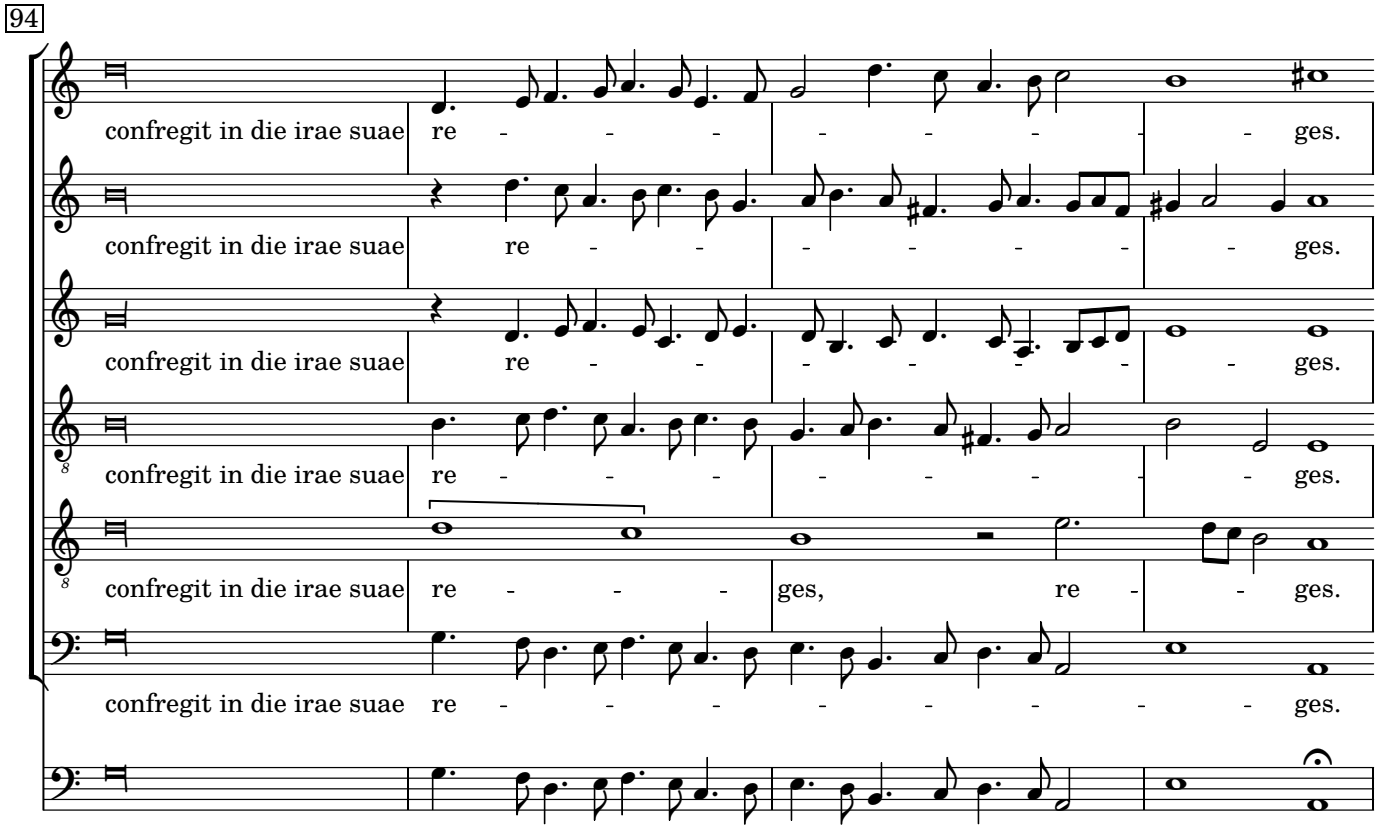
94
confregit in die irae suae re - - - - - - - - ges.
confregit in die irae suae re - - - - - - - - ges.
confregit in die irae suae re - - - - - - - - ges.
confregit in die irae suae re - - - - - - - - ges.
confregit in die irae suae re - - - ges, re - - ges.
confregit in die irae suae re - - - - - - - - - - ges.

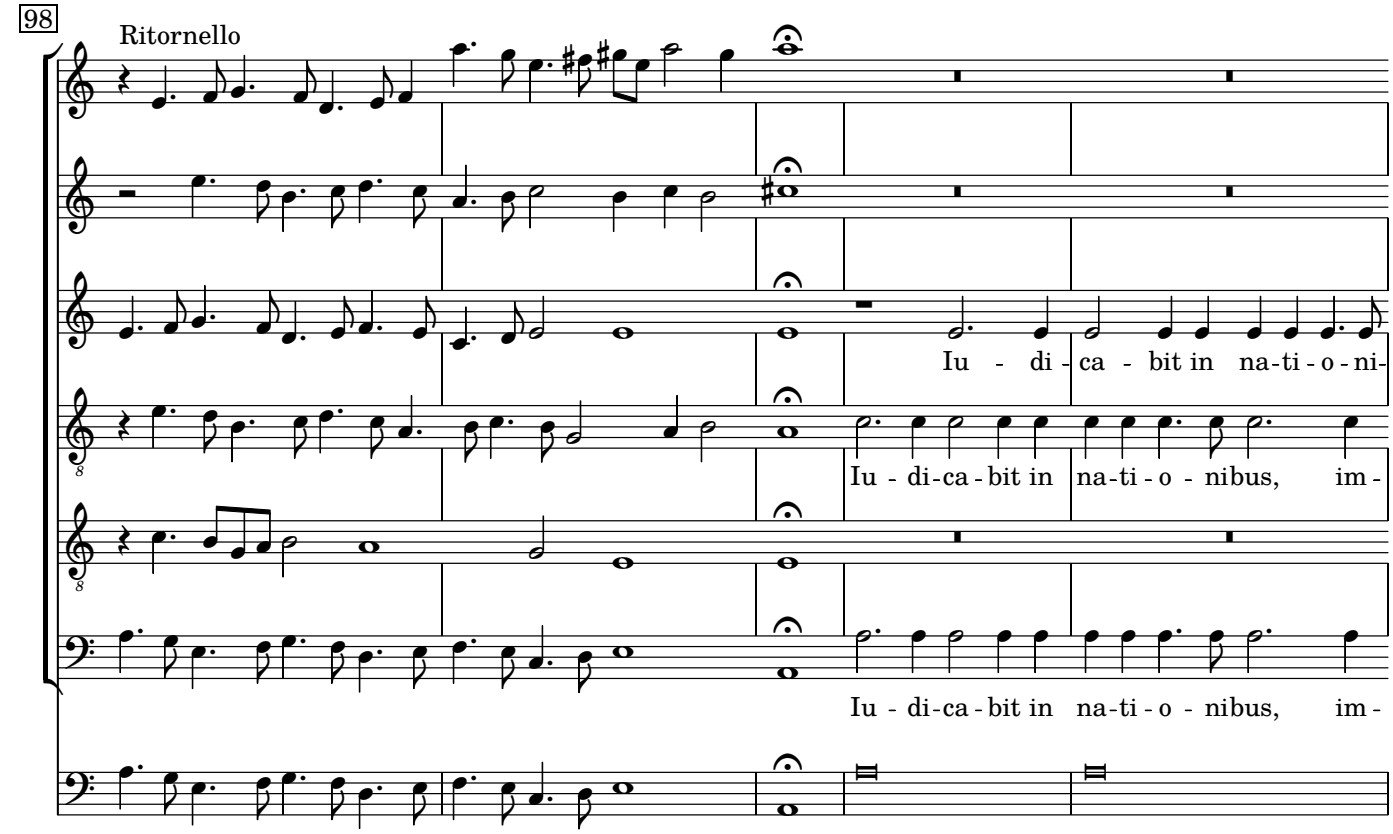
98
Ritornello
Iu - di - ca - bit in na-ti - o - ni-
Iu - di-ca - bit in na-ti - o - nibus, im-
Iu - di-ca - bit in na-ti - o - nibus, im-

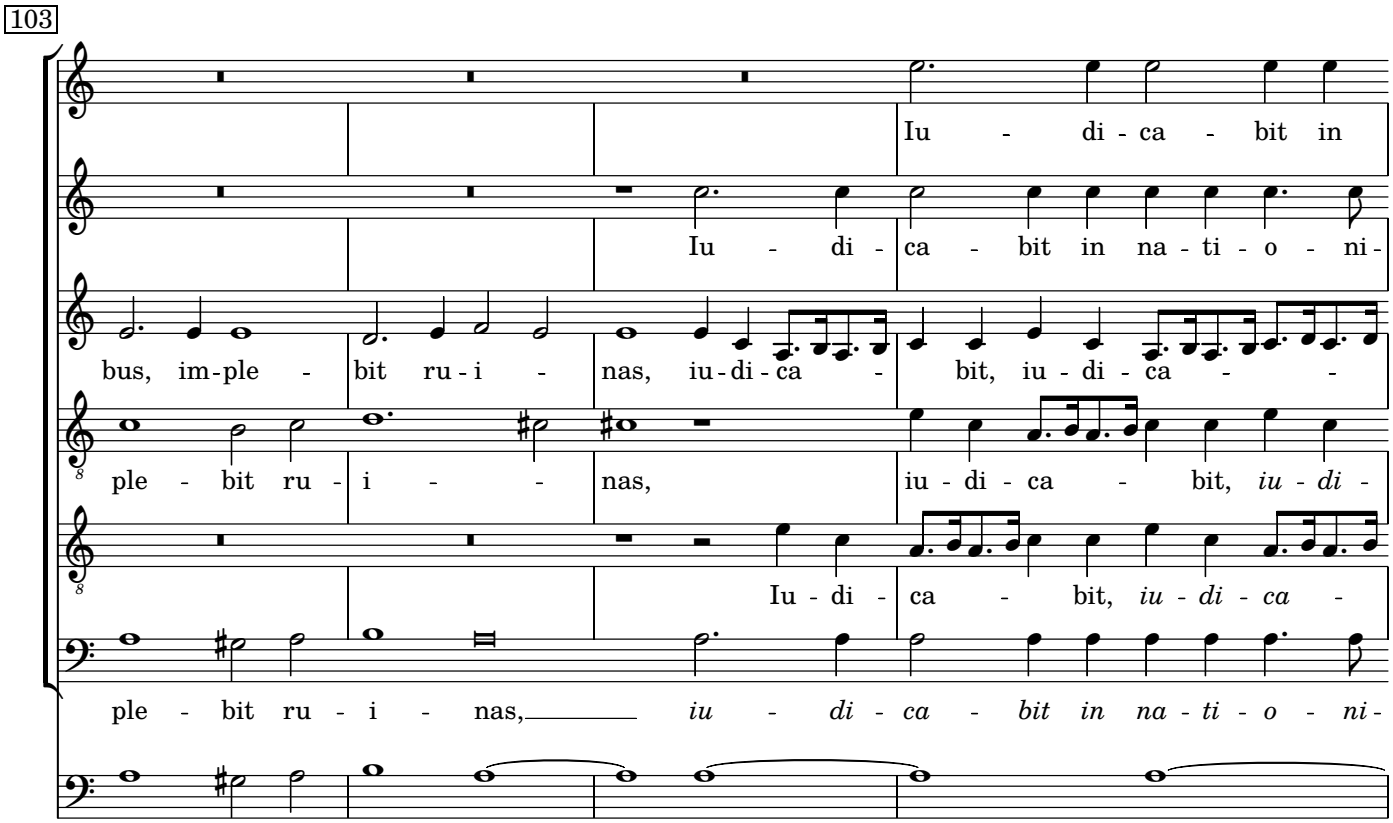
103
Iu - di - ca - bit in
Iu - di - ca - bit in na - ti - o - ni-
bus, im-ple - bit ru - i - nas, iu - di - ca - bit, iu - di - ca - -
ple - bit ru - i - - nas, iu - di - ca - bit, iu - di -
Iu - di - ca - bit, iu - di - ca -
ple - bit ru - i - nas, iu - di - ca - bit in na - ti - o - ni-

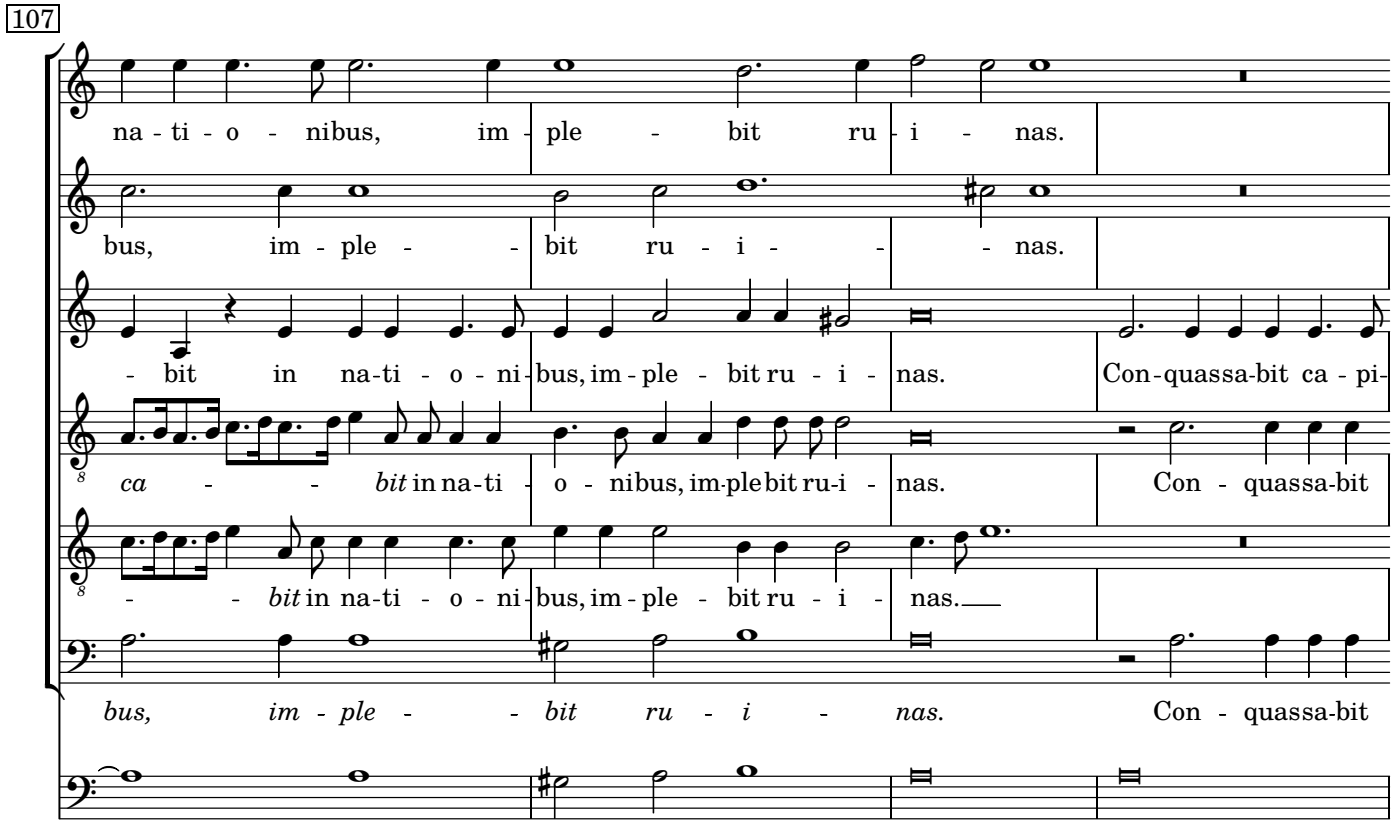
107
na - ti - o - nibus, im - ple - bit ru - i - nas.
bus, im - ple - - bit ru - i - - - nas.
- bit in na-ti - o - ni-bus, im-ple - bit ru - i - nas. Con-quassa-bit ca - pi-
ca - - - bit in na-ti - o - nibus, im-ple bit ru-i - nas. Con - quassa-bit
- - bit in na-ti - o - ni-bus, im - ple - bit ru - i - nas.
bus, im - ple - - bit ru - i - nas. Con - quassa-bit

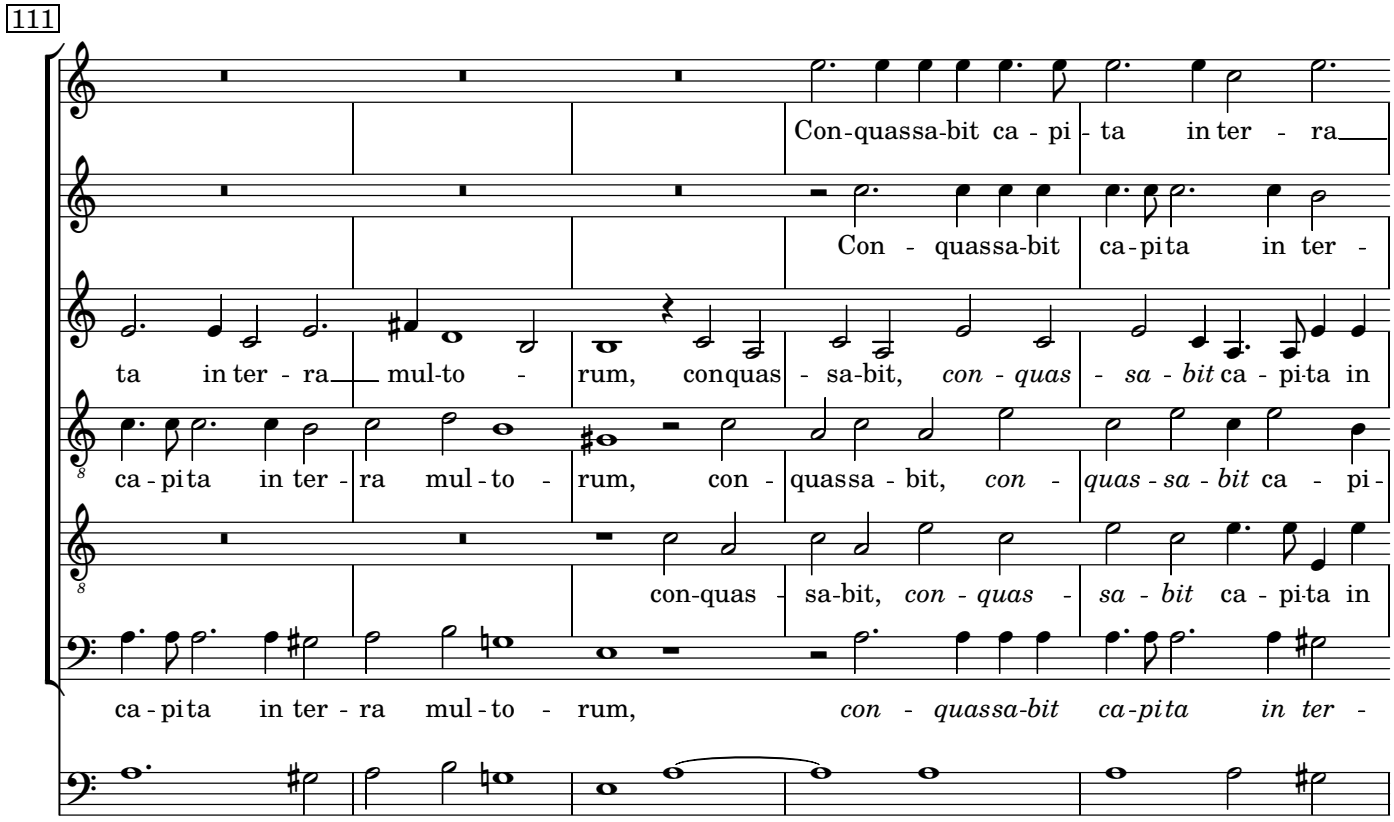
111
Con-quassa-bit ca - pi - ta in ter - ra
Con - quassa-bit ca-pita in ter -
ta in ter - ra mul-to - rum, conquas - sa-bit, con - quas - sa - bit ca - pi-ta in
ca - pita in ter - ra mul - to - rum, con - quassa - bit, con - quas - sa - bit ca - pi -
con-quas - sa-bit, con - quas - sa - bit ca - pi-ta in
ca - pita in ter - ra mul - to - rum, con - quassa-bit ca-pita in ter -

116

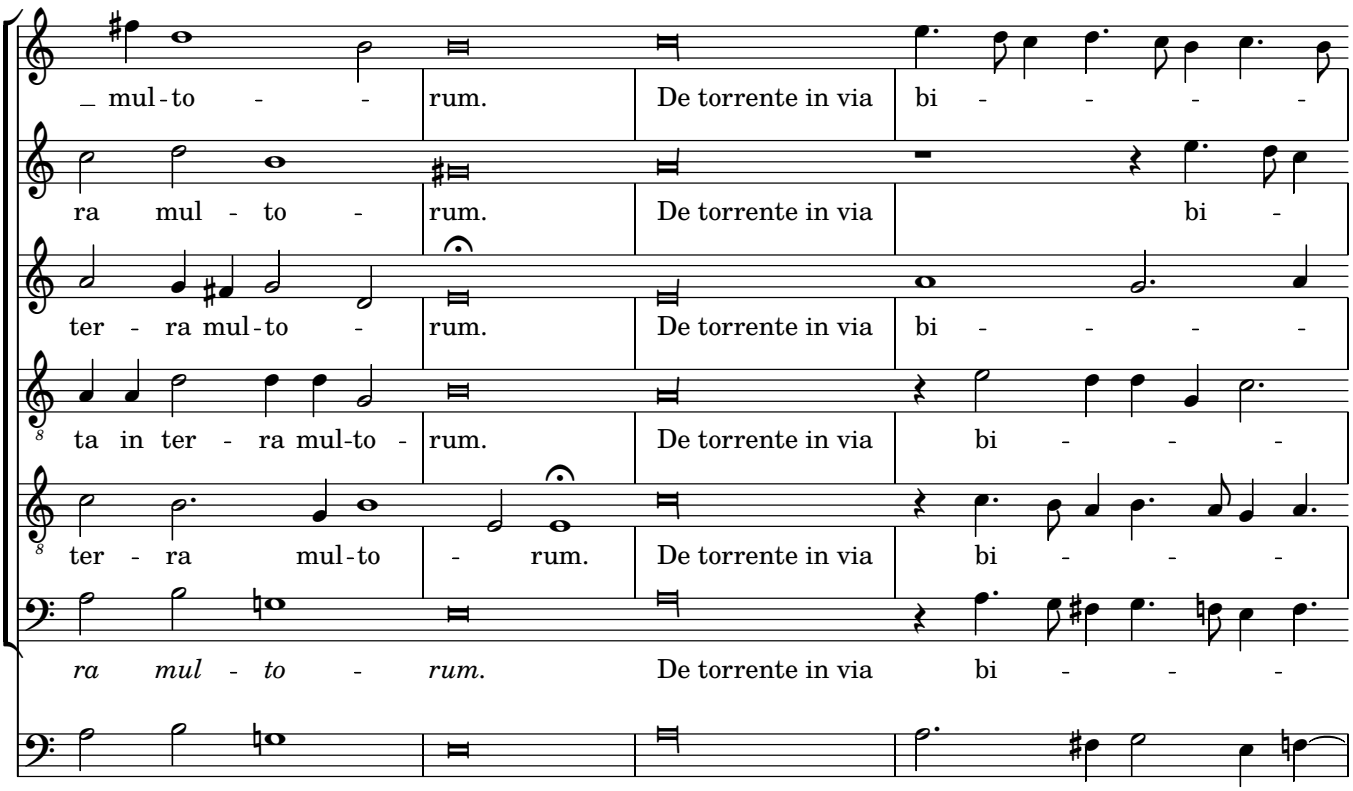
_ mul - to - - rum. De torrente in via bi - - - - -
ra mul - to - rum. De torrente in via bi -
ter - ra mul - to - rum. De torrente in via bi - - - - -
ta in ter - ra mul - to - rum. De torrente in via bi - - -
ter - ra mul - to - rum. De torrente in via bi - - -
ra mul - to - rum. De torrente in via bi - - -

120

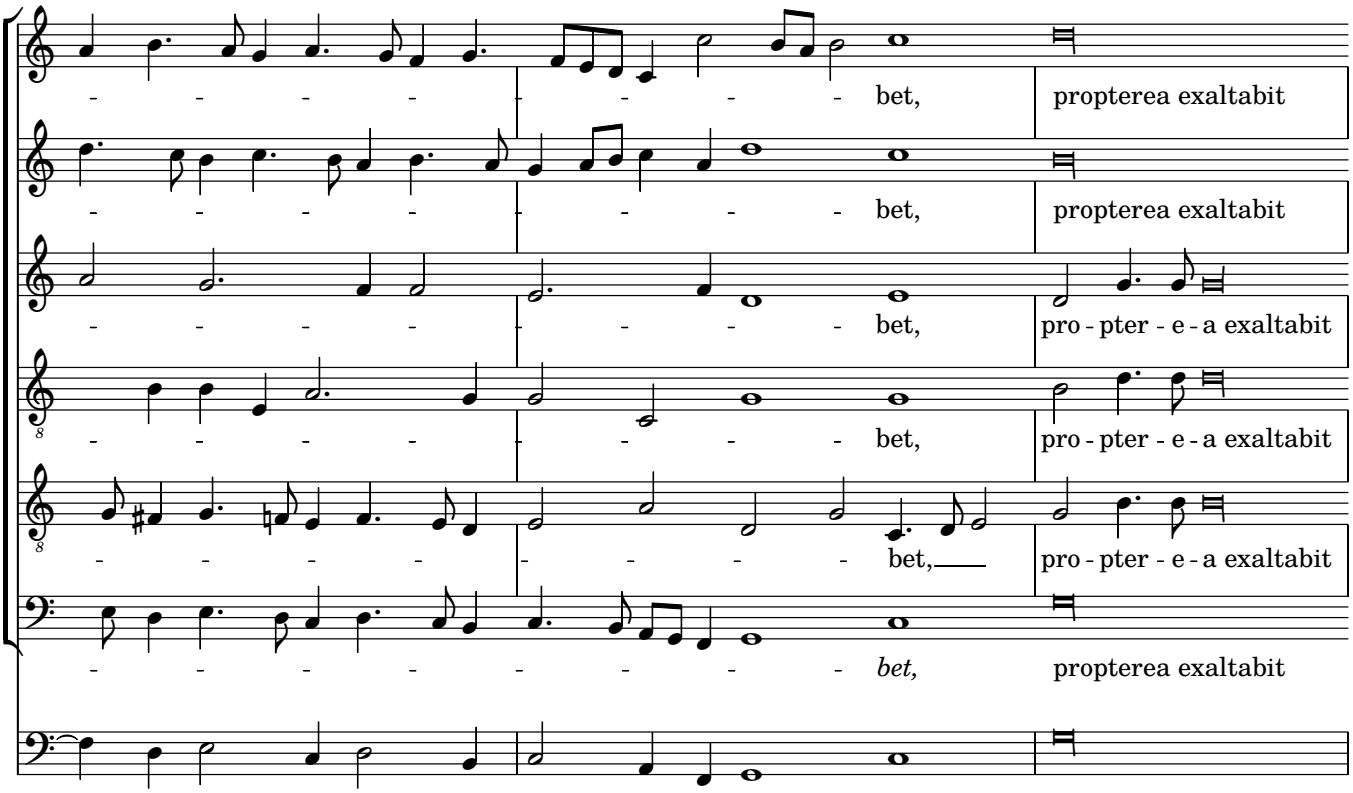
- - - - - - - - - bet, propterea exaltabit
- - - - - - - - - bet, propterea exaltabit
- - - - - - - - - bet, pro - pter - e - a exaltabit
- - - - - - - - - bet, pro - pter - e - a exaltabit
- - - - - - - - - bet, pro - pter - e - a exaltabit
- - - - - - - - - bet, propterea exaltabit

123

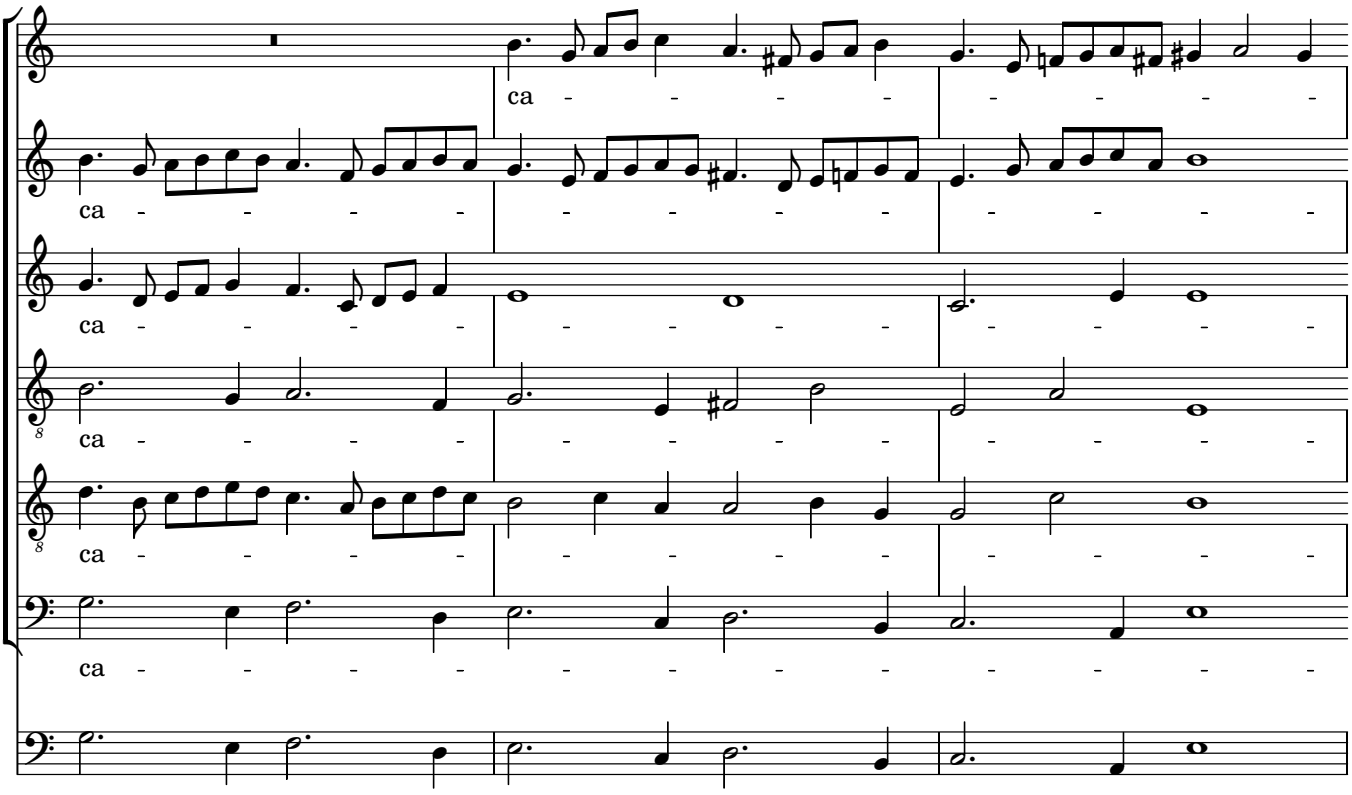
ca - - - - - - - - - -
ca - - - - - - - - - -
ca - - - - - - - - - -
ca - - - - - - - - - -
ca - - - - - - - - - -
ca - - - - - - - - - -

126

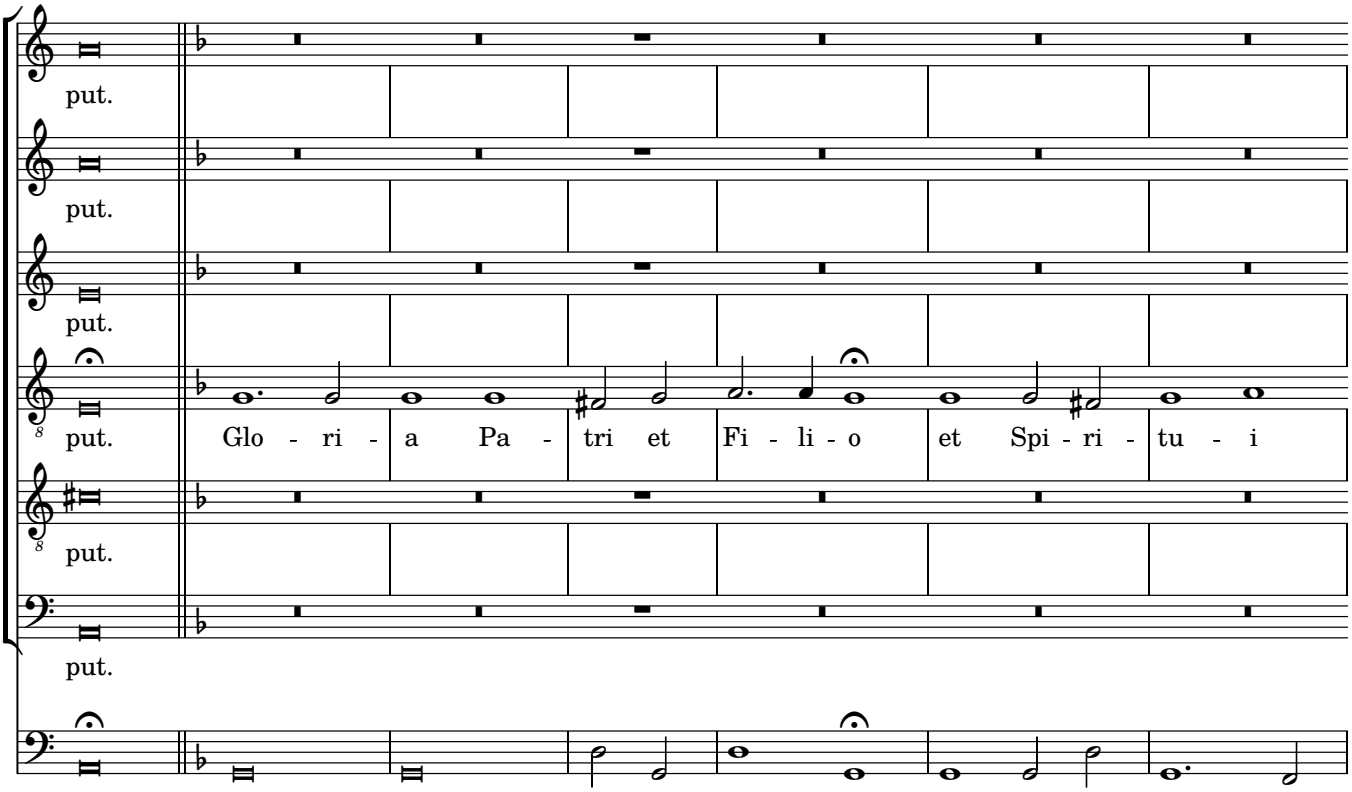
put.
put.
put.
put.
Glo - ri - a Pa - tri et Fi - li - o et Spi - ri - tu - i
put.
put.

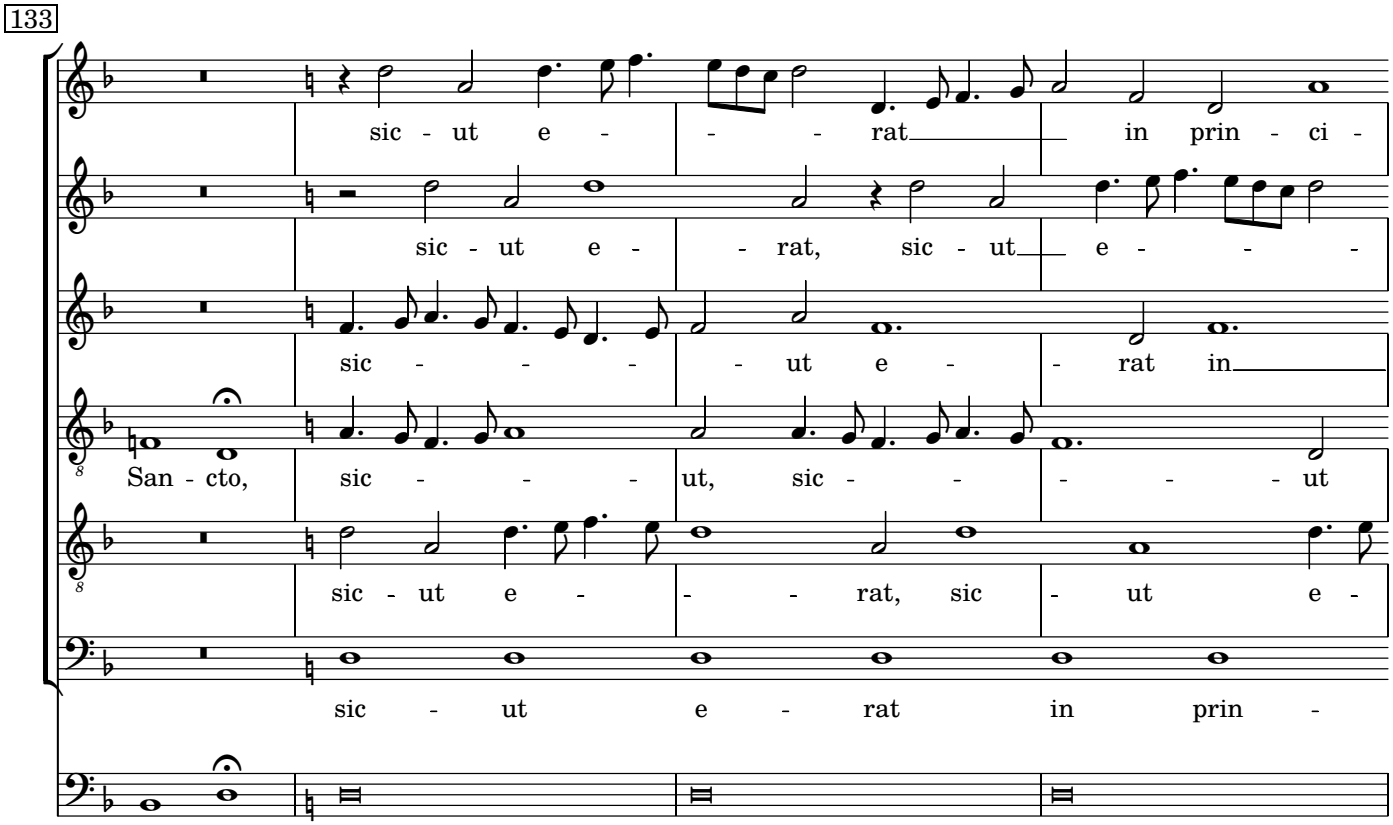
133
sic - ut e - - - rat in prin - ci -
sic - ut e - - rat, sic - ut e - - -
sic - - - - ut e - - rat in
San - cto, sic - - - ut, sic - - - - - ut
sic - ut e - - - rat, sic - ut e -
sic - ut e - rat in prin -

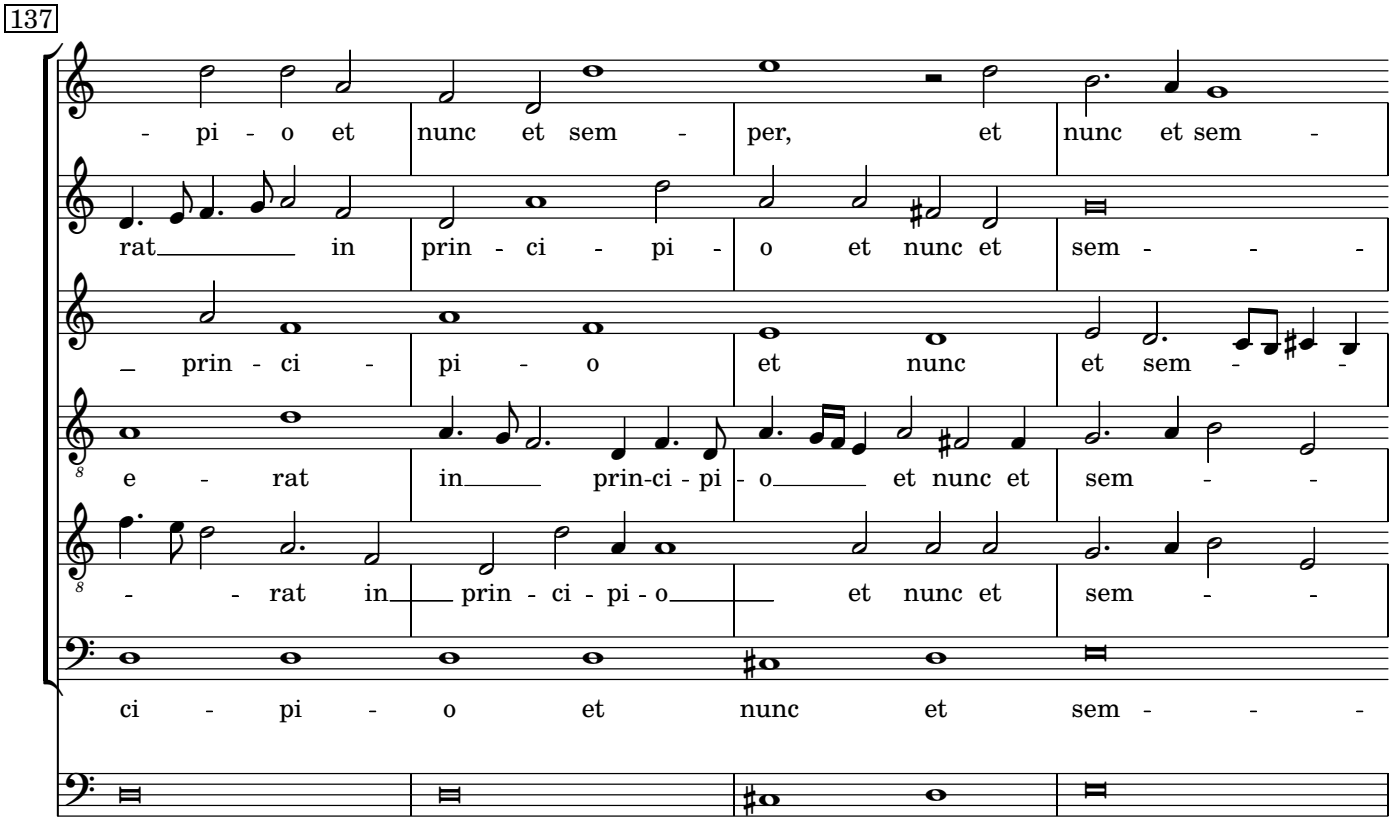
137
- pi - o et nunc et sem - per, et nunc et sem -
rat in prin - ci - pi - o et nunc et sem - - -
- prin - ci - pi - o et nunc et sem - -
e - rat in prin-ci - pi - o et nunc et sem - -
- - rat in prin - ci - pi - o et nunc et sem - -
ci - pi - o et nunc et sem - - -

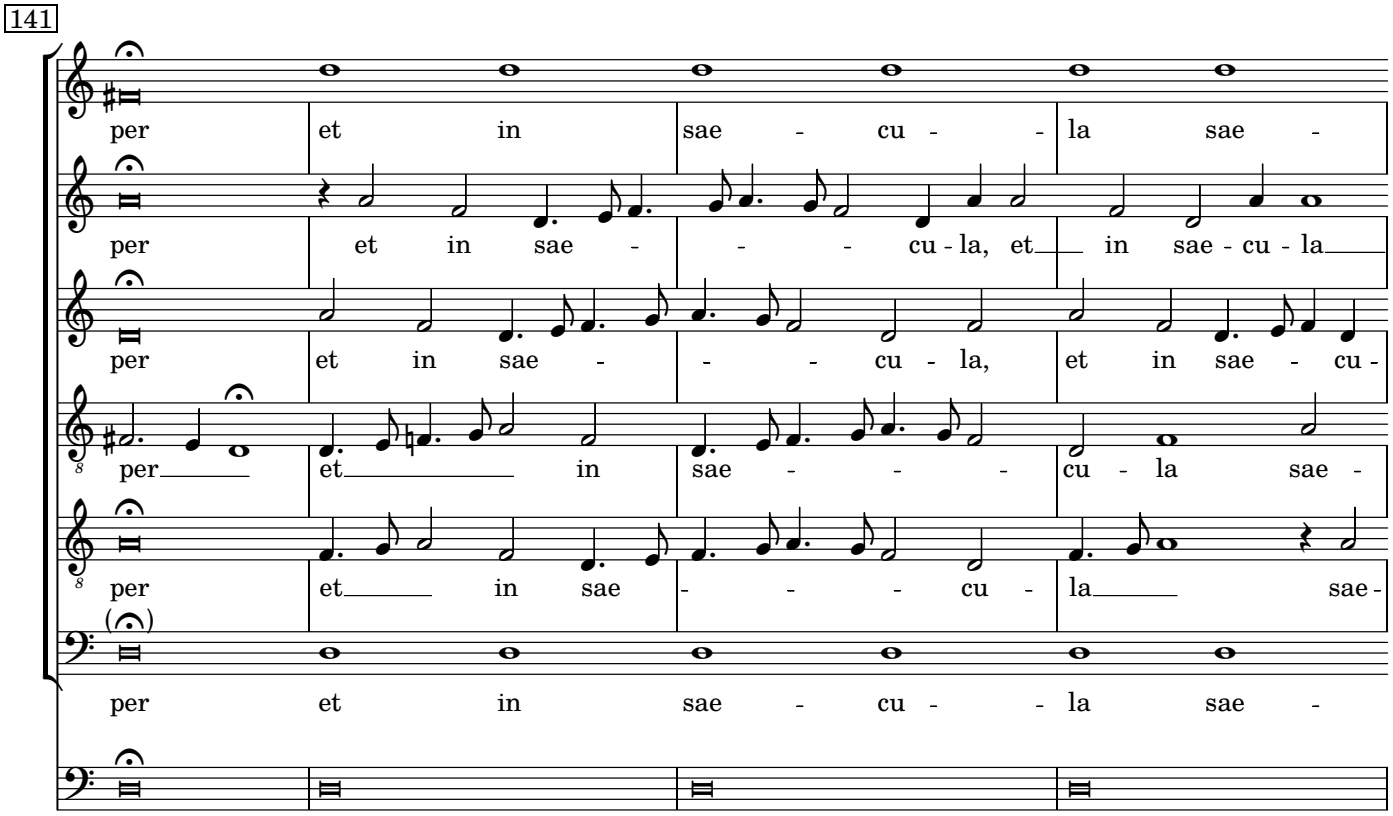
141
per et in sae - cu - la sae -
per et in sae - cu - la, et in sae - cu - la
per et in sae - cu - la, et in sae - cu -
per et in sae - cu la sae -
per et in sae - cu - la sae -
per et in sae - cu - la sae -

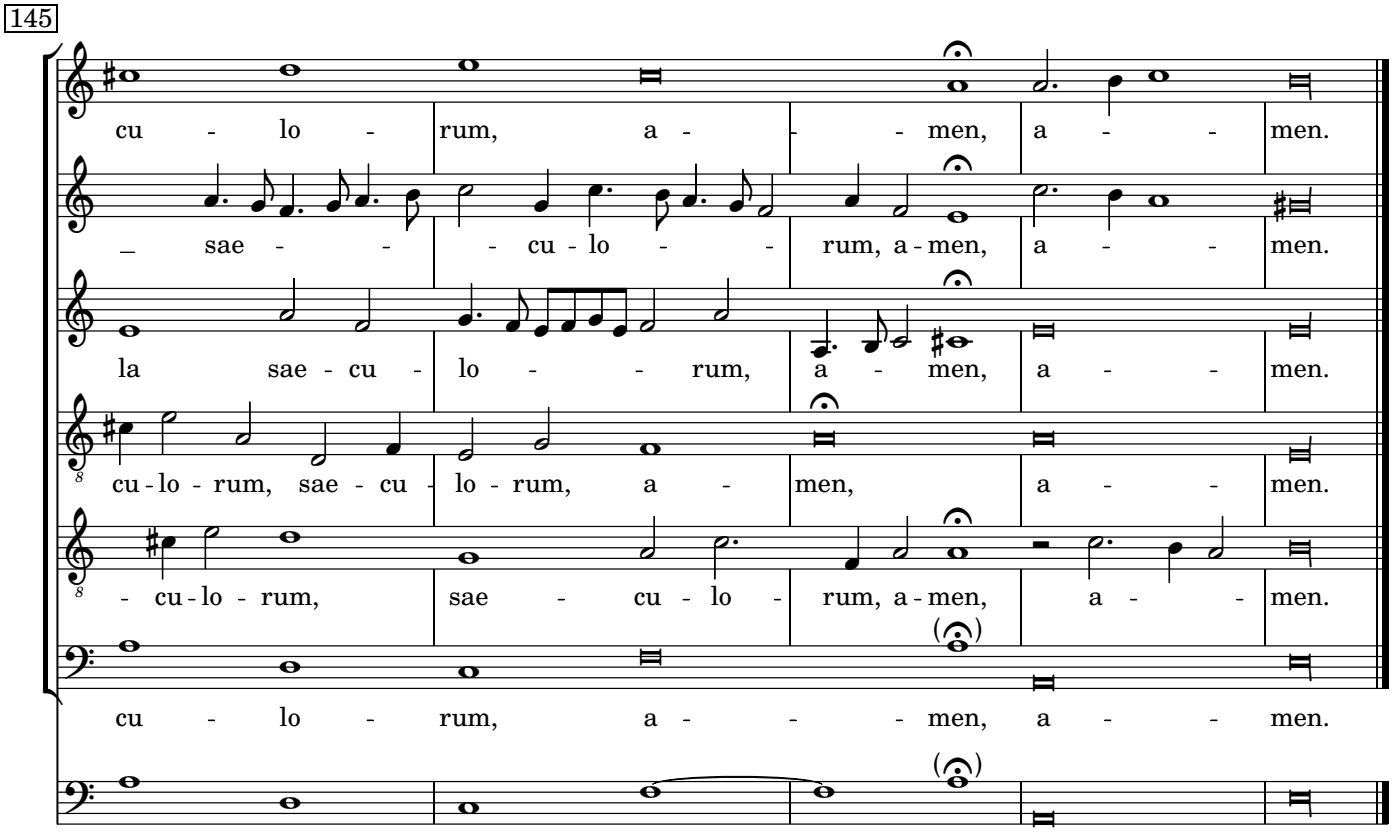
145
cu - lo - rum, a - men, a - men.
sae - cu - lo - rum, a - men, a - men.
la sae - cu - lo - rum, a - men, a - men.
cu - lo - rum, sae - cu - lo - rum, a - men, a - men.
cu - lo - rum, sae - cu - lo - rum, a - men, a - men.
cu - lo - rum, a - men, a - men.

Nigra sum

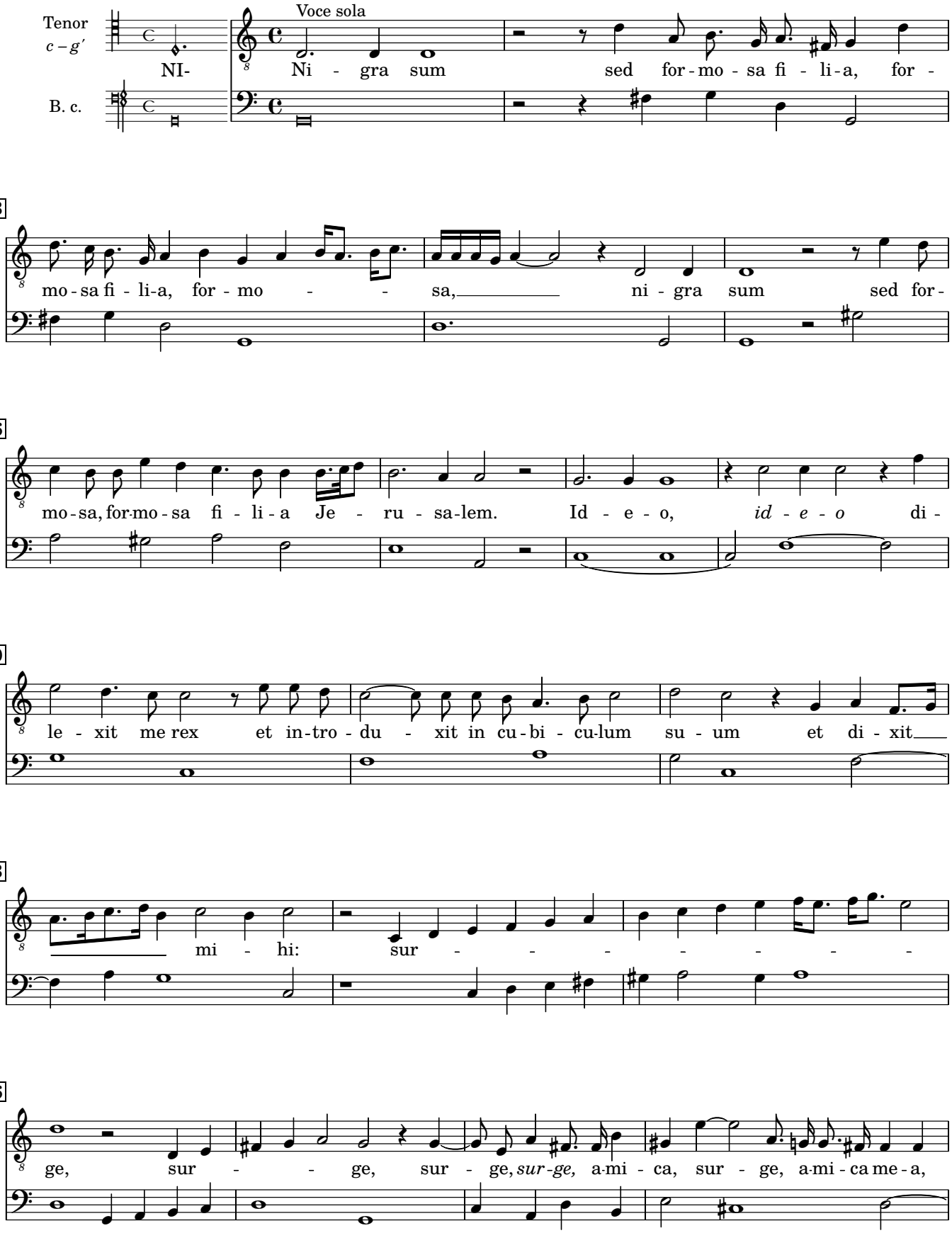
Tenor
c – g′
B. c.
Voce sola
NI-
Ni - gra sum sed for - mo - sa fi - li - a, for -
3
mo - sa fi - li-a, for - mo - - sa, ni - gra sum sed for -
6
mo - sa, for-mo - sa fi - li - a Je - ru - sa-lem. Id - e - o, id - e - o di -
10
le - xit me rex et in-tro - du - xit in cu-bi - cu-lum su - um et di - xit
13
mi - hi: sur - - - - - - - -
16
ge, sur - - ge, sur - ge, sur-ge, a-mi - ca, sur - ge, a-mi - ca me - a,

20

a - mi - ca me - a, sur - ge, sur - ge et ve - ni, ve - ni. Iam hi-ems trans-i-it, im - ber ab - i-it

22

et re-ces - sit. Flo - res ap - pa-ru - e - runt in ter - ra no-stra, tem - pus pu - ta -

26

ti - o - nis ad - ve - nit. Sur - ge, *sur - ge,* a-mi - ca, sur -

30

ge, a-mi - ca me - a, a - mi - ca me - a, sur - ge, sur - ge et ve - ni, ve -

32

ni. Iam hi-ems trans-i-it, im - ber ab - i-it et re-ces-sit. Flo-res ap-pa-ru - e-runt in ter - ra nostra,

35

tem - pus pu - ta - ti - o - nis ad - ve-nit.

Laudate pueri Dominum

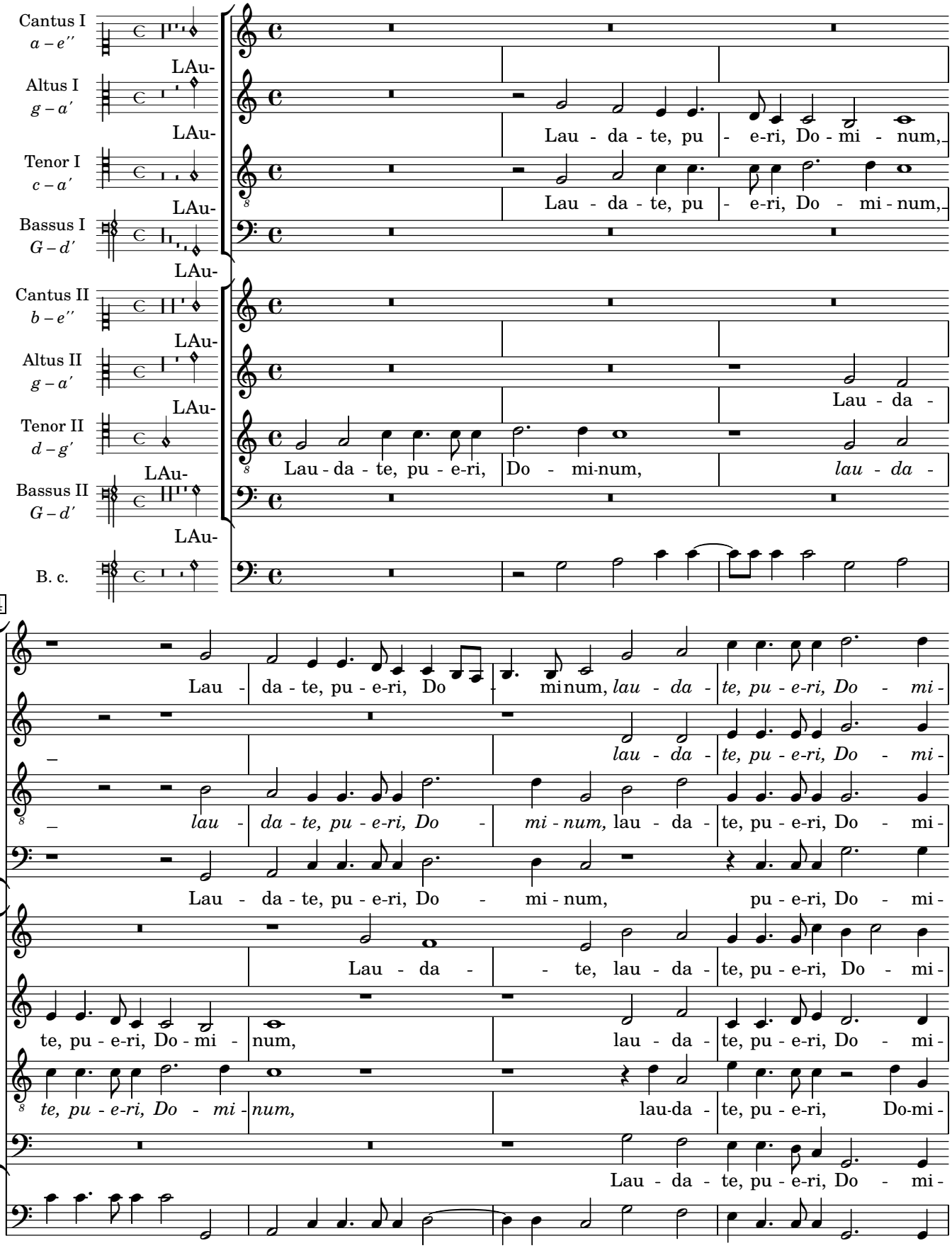

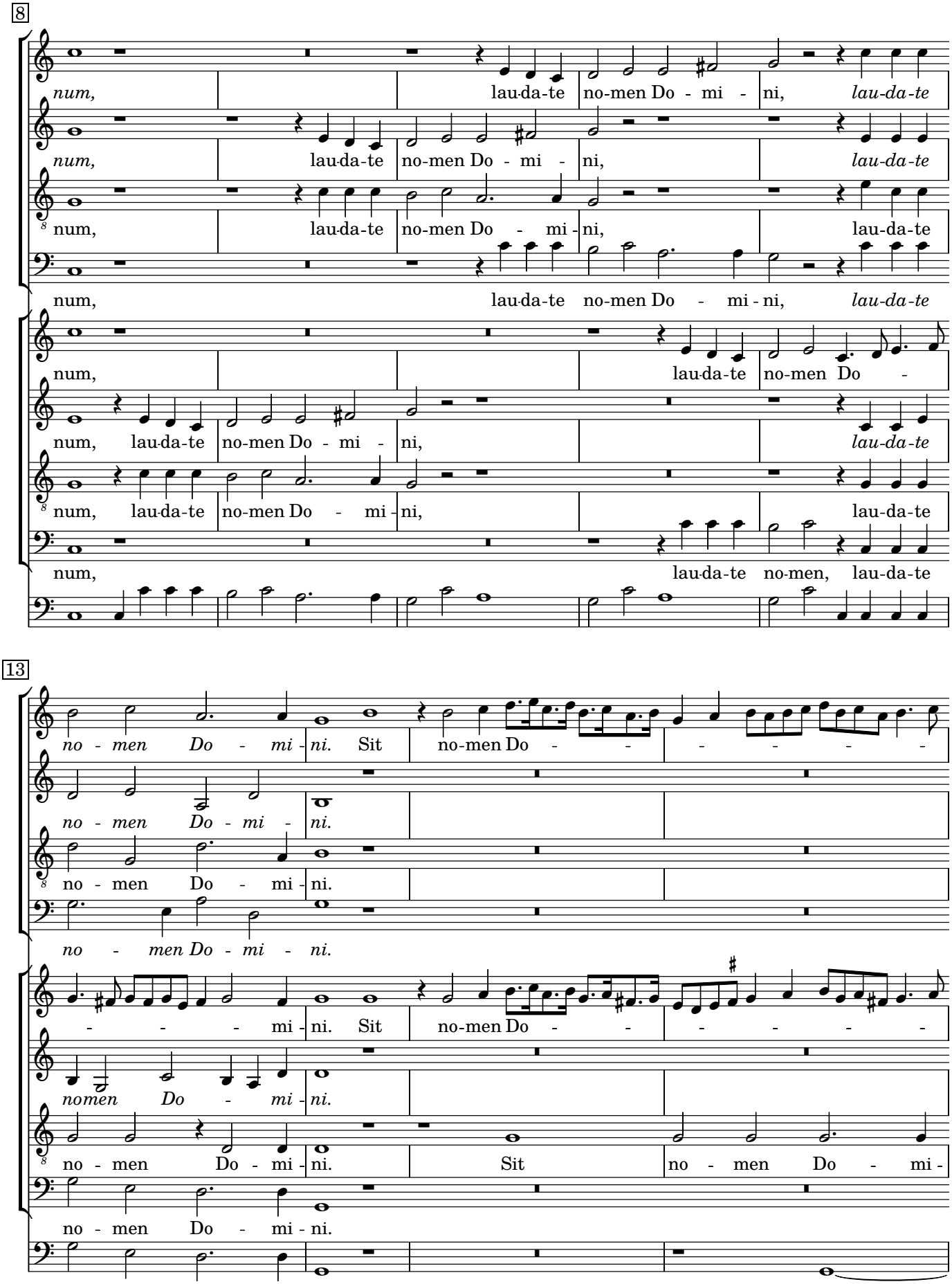
8
num, lau-da-te no-men Do - mi - ni, lau-da-te
num, lau-da-te no-men Do - mi - ni, lau-da-te
num, lau-da-te no-men Do - mi - ni, lau-da-te
num, lau-da-te no-men Do - mi - ni, lau-da-te
num, lau-da-te no-men Do - mi - ni,
num, lau-da-te no-men Do - mi - ni, lau-da-te
num, lau-da-te no-men Do - mi - ni,
num, lau-da-te no-men, lau-da-te
13
no - men Do - mi - ni. Sit no-men Do -
no - men Do - mi - ni.
no - men Do - mi - ni.
- - - mi - ni. Sit no-men Do -
nomen Do - mi - ni.
no - men Do - mi - ni. Sit no - men Do - mi -
no - men Do - mi - ni.

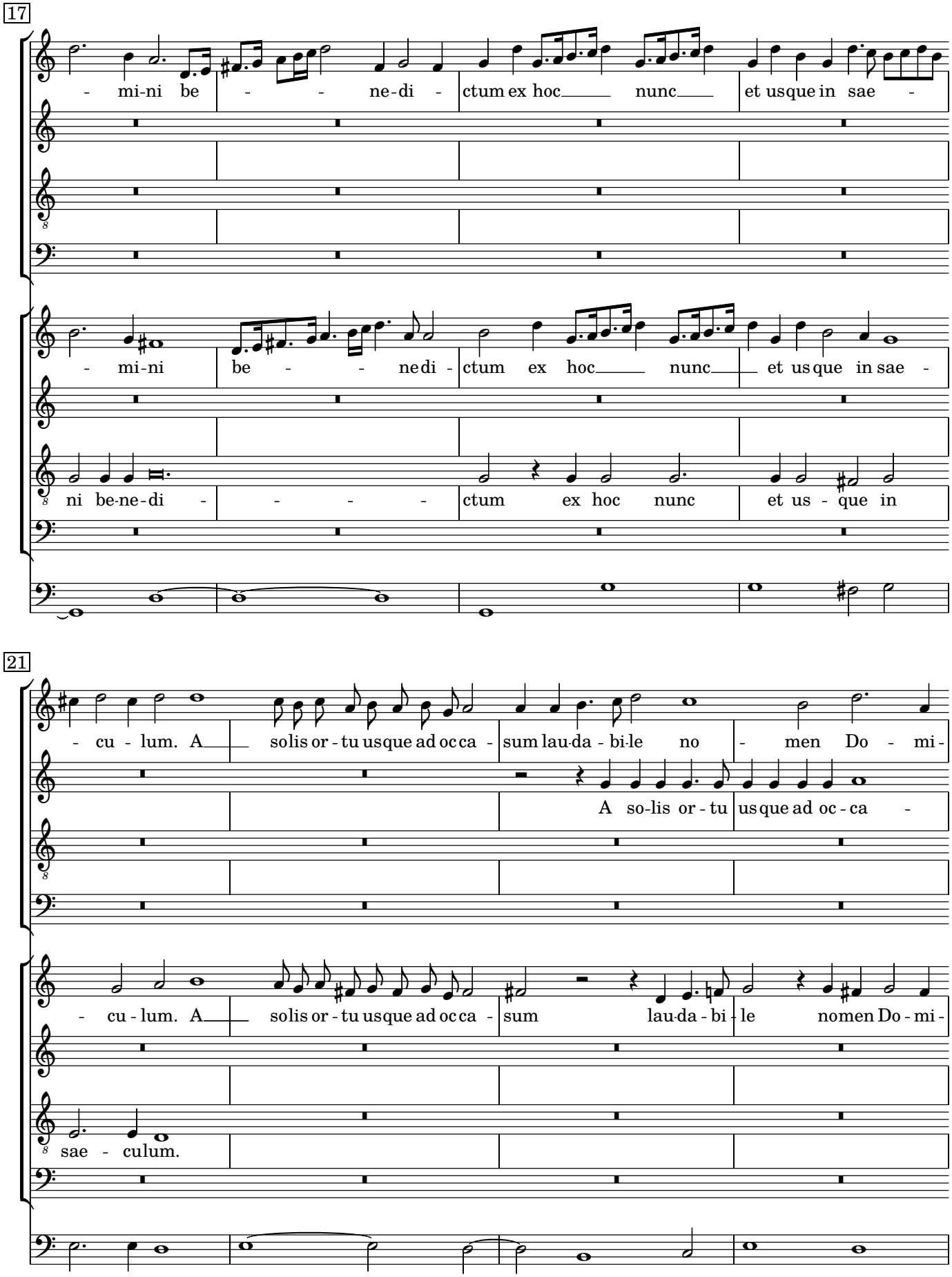
17
- mi-ni be - - ne-di - ctum ex hoc nunc et usque in sae -
- mi-ni be - - ne di - ctum ex hoc nunc et us que in sae -
ni be-ne-di - - - - ctum ex hoc nunc et us - que in
21
- cu - lum. A so-lis or - tu usque ad oc-ca - sum lau-da - bi-le no - men Do - mi -
A so-lis or - tu us que ad oc - ca -
- cu - lum. A so-lis or - tu usque ad oc-ca - sum lau-da - bi - le nomen Do - mi -
sae - culum.

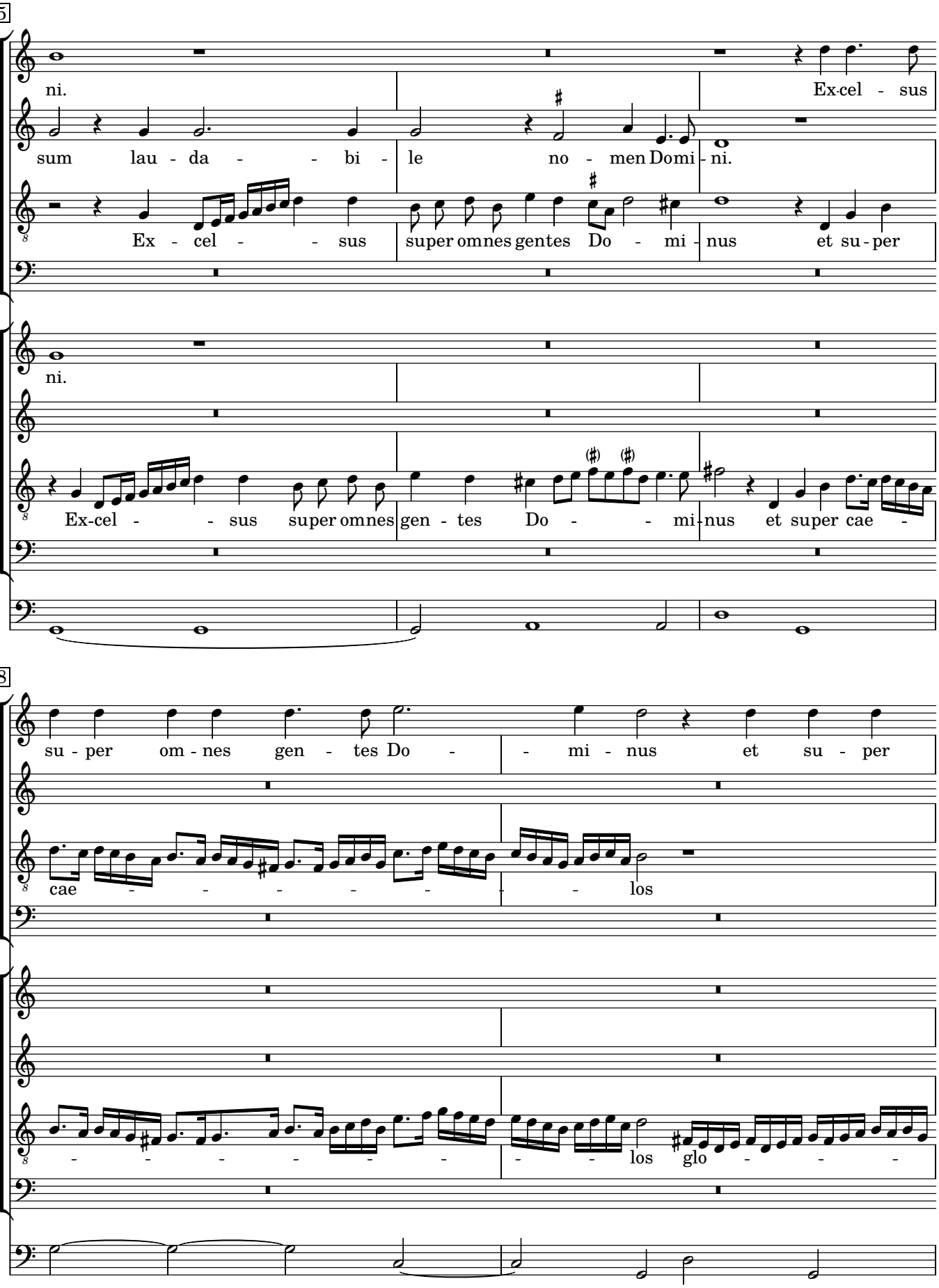
25
ni.
Ex-cel - sus
sum lau - da - - bi - le no - men Do mi - ni.
Ex - cel - - sus super om nes gen tes Do - mi - nus et su - per
ni.
Ex-cel - - sus super om nes gen - tes Do - - mi - nus et super cae -
28
su - per om - nes gen - tes Do - - mi - nus et su - per
cae - - - - - - - los
- - - - - - - - los glo - - -

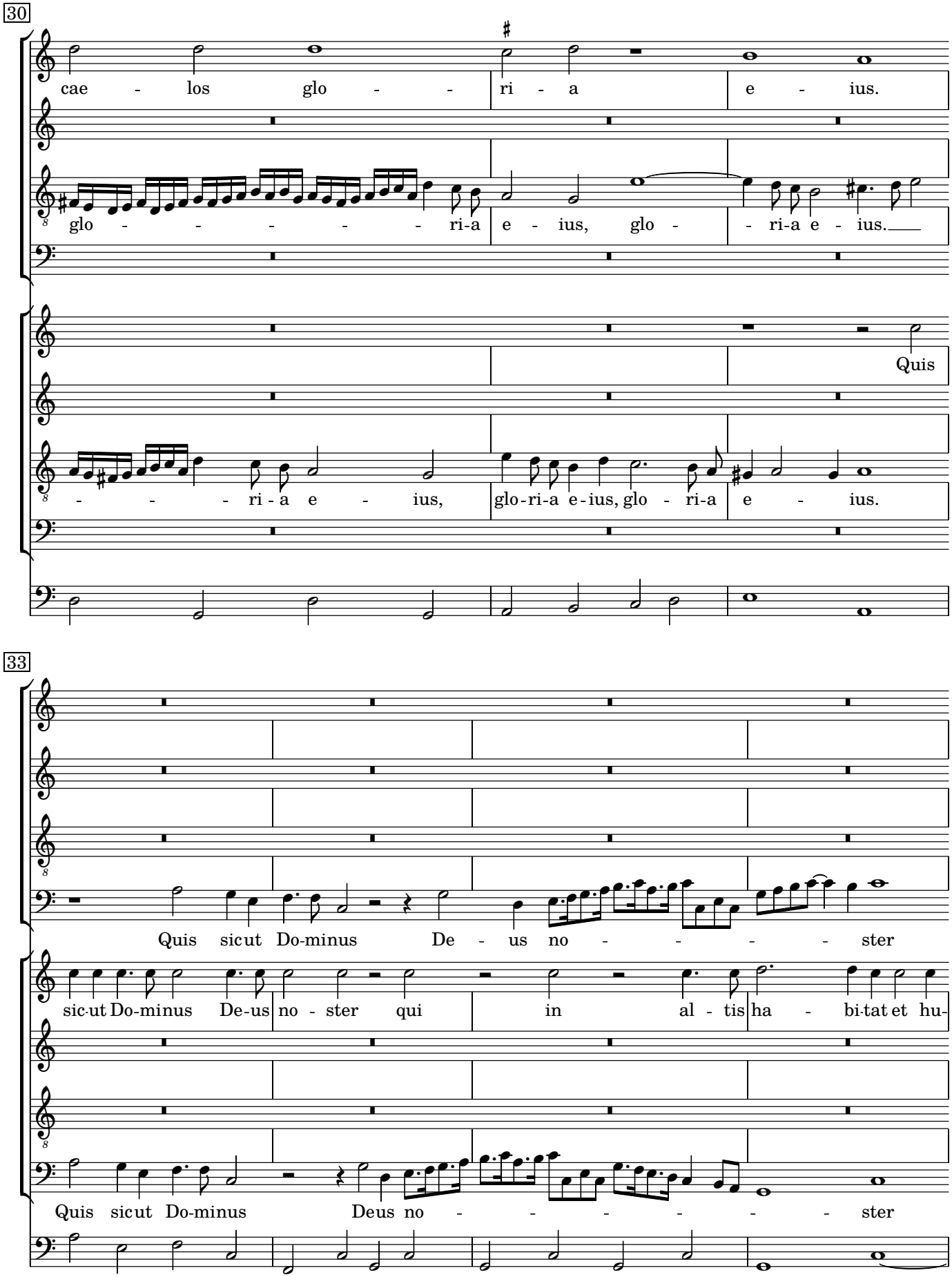
30
cae - los glo - - ri - a e - ius.
glo - - - - - - ri-a e - ius, glo - - ri-a e - ius.
Quis
- - - ri - a e - ius, glo-ri-a e-ius, glo - ri-a e - ius.
33
Quis sicut Do-minus De - us no - - - - - ster
sic-ut Do-minus De-us no - ster qui in al - tis ha - bi-tat et hu-
Quis sicut Do-minus Deus no - - - - - - ster

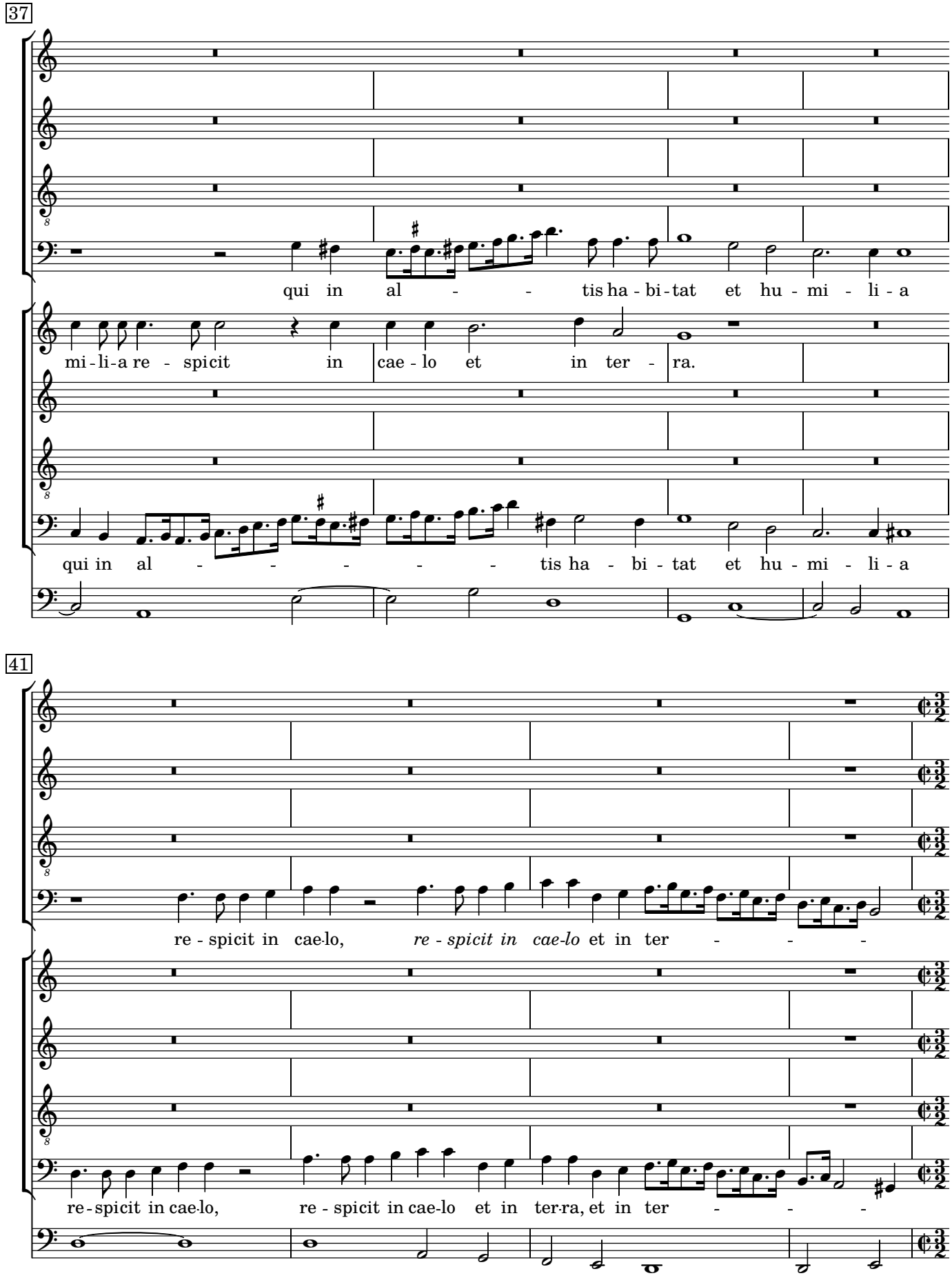
37
qui in al - - tis ha - bi - tat et hu - mi - li - a
mi - li - a re - spicit in cae - lo et in ter - ra.
qui in al - - - - - tis ha - bi - tat et hu - mi - li - a
41
re - spicit in cae-lo, re - spicit in cae-lo et in ter - - -
re - spicit in cae-lo, re - spicit in cae-lo et in ter-ra, et in ter - - -

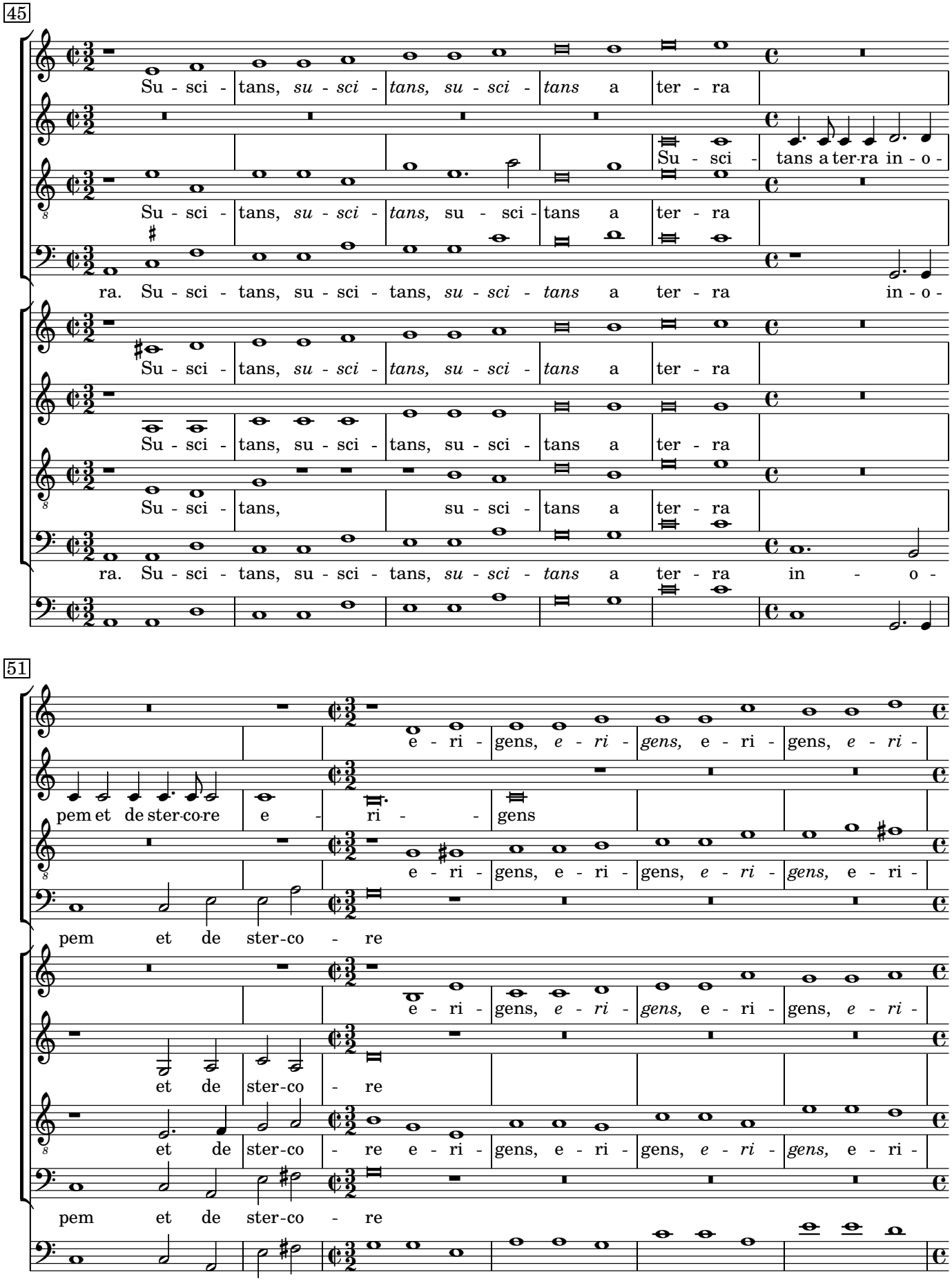
45
Su - sci - tans, su - sci - tans, su - sci - tans a ter - ra
Su - sci - tans a ter-ra in - o -
Su - sci - tans, su - sci - tans, su - sci - tans a ter - ra
ra. Su - sci - tans, su - sci - tans, su - sci - tans a ter - ra in - o -
Su - sci - tans, su - sci - tans, su - sci - tans a ter - ra
Su - sci - tans, su - sci - tans a ter - ra
ra. Su - sci - tans, su - sci - tans, su - sci - tans a ter - ra in - o -
51
e - ri - gens, e - ri - gens, e - ri - gens, e - ri -
pem et de ster-co-re e - ri - gens
e - ri - gens, e - ri - gens, e - ri - gens, e - ri -
pem et de ster-co - re
e - ri - gens, e - ri - gens, e - ri - gens, e - ri -
et de ster-co - re
et de ster-co - re e - ri - gens, e - ri - gens, e - ri - gens, e - ri -
pem et de ster-co - re

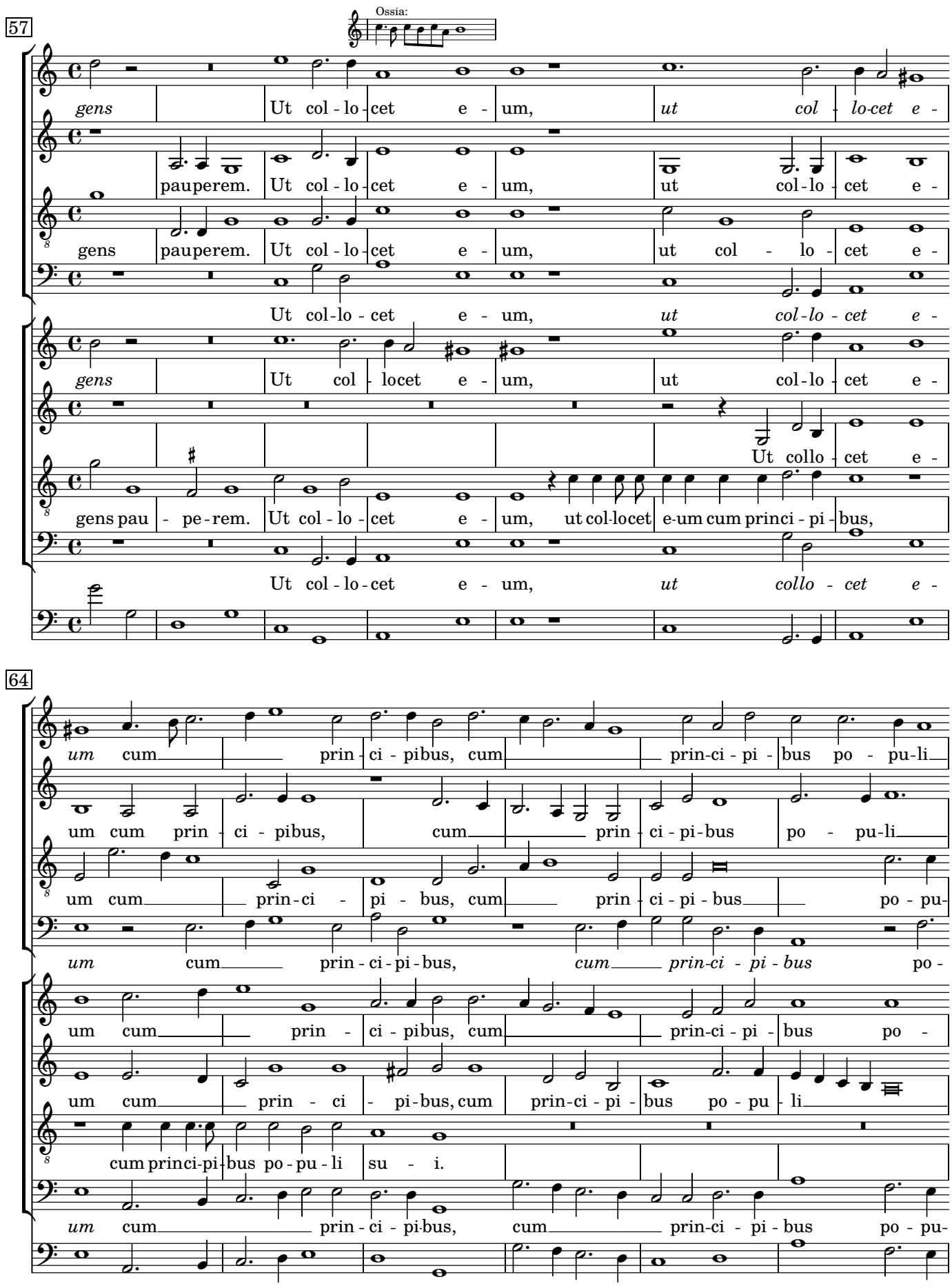
Ossia:
57
gens Ut col - lo - cet e - um, ut col - lo-cet e -
pauperem. Ut col - lo - cet e - um, ut col - lo - cet e -
gens pauperem. Ut col - lo - cet e - um, ut col - lo - cet e -
Ut col - lo - cet e - um, ut col - lo - cet e -
gens Ut col - locet e - um, ut col - lo - cet e -
Ut collo - cet e -
gens pau - pe - rem. Ut col - lo - cet e - um, ut col-locet e-um cum princi - pi - bus,
Ut col - lo - cet e - um, ut collo - cet e -
64
um cum prin - ci - pibus, cum prin-ci - pi - bus po - pu-li
um cum prin - ci - pibus, cum prin - ci - pi - bus po - pu-li
um cum prin - ci - pi - bus, cum prin - ci - pi - bus po - pu-
um cum prin - ci - pi - bus, cum prin-ci - pi - bus po -
um cum prin - ci - pibus, cum prin-ci - pi - bus po -
um cum prin - ci - pi - bus, cum prin-ci - pi - bus po - pu - li
cum princi-pi-bus po - pu - li su - i.
um cum prin - ci - pi-bus, cum prin-ci - pi - bus po - pu-

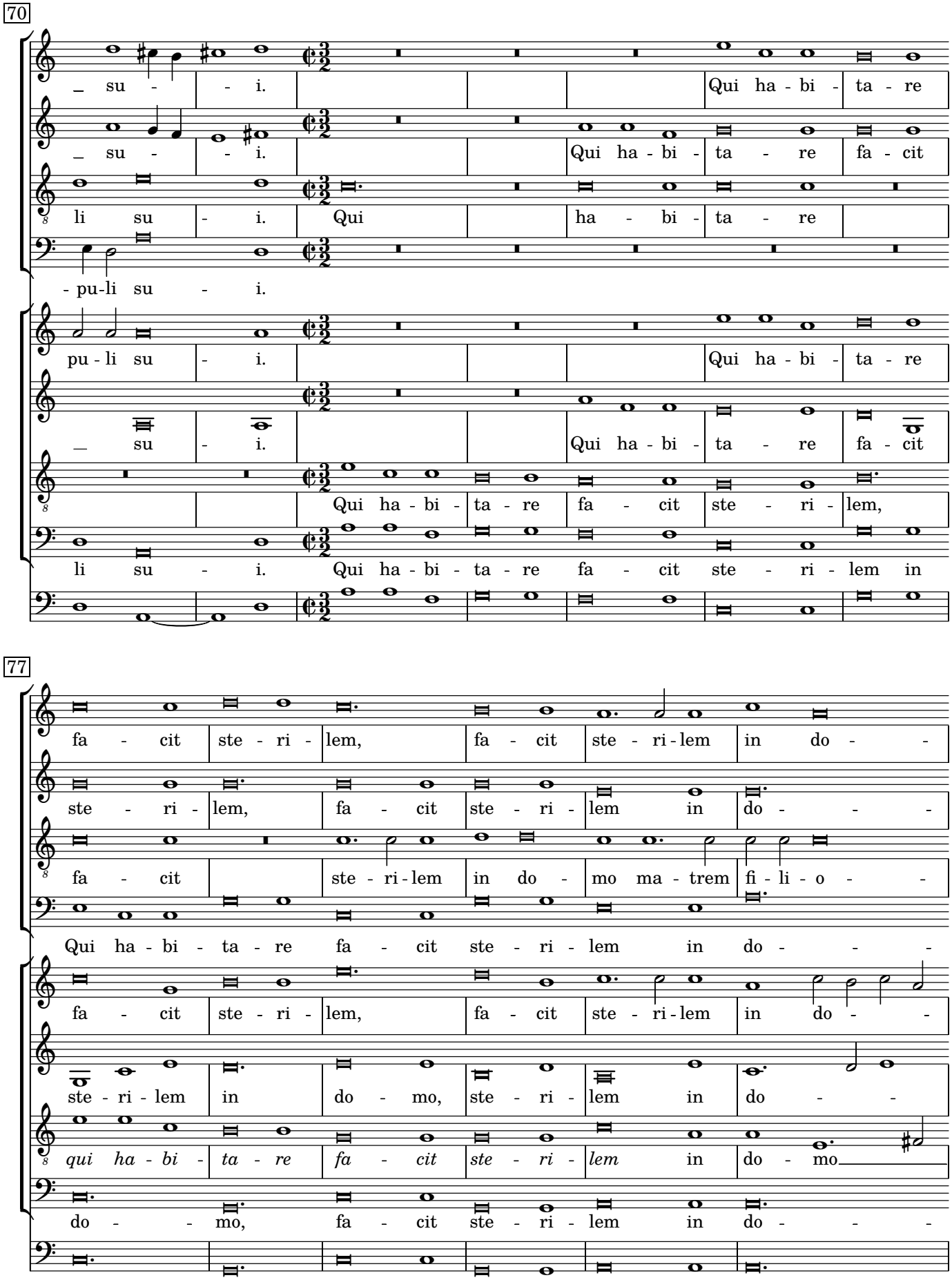
70
_ su - - i. Qui ha - bi - ta - re
_ su - - i. Qui ha - bi - ta - re fa - cit
li su - i. Qui ha - bi - ta - re
- pu-li su - i.
pu - li su - i. Qui ha - bi - ta - re
_ su - i. Qui ha - bi - ta - re fa - cit
Qui ha - bi - ta - re fa - cit ste - ri - lem,
li su - i. Qui ha - bi - ta - re fa - cit ste - ri - lem in
77
fa - cit ste - ri - lem, fa - cit ste - ri - lem in do - -
ste - ri - lem, fa - cit ste - ri - lem in do - - -
fa - cit ste - ri - lem in do - mo ma - trem fi - li - o - -
Qui ha - bi - ta - re fa - cit ste - ri - lem in do - - -
fa - cit ste - ri - lem, fa - cit ste - ri - lem in do - -
ste - ri - lem in do - mo, ste - ri - lem in do - -
qui ha - bi - ta - re fa - cit ste - ri - lem in do - mo
do - - mo, fa - cit ste - ri - lem in do - - -

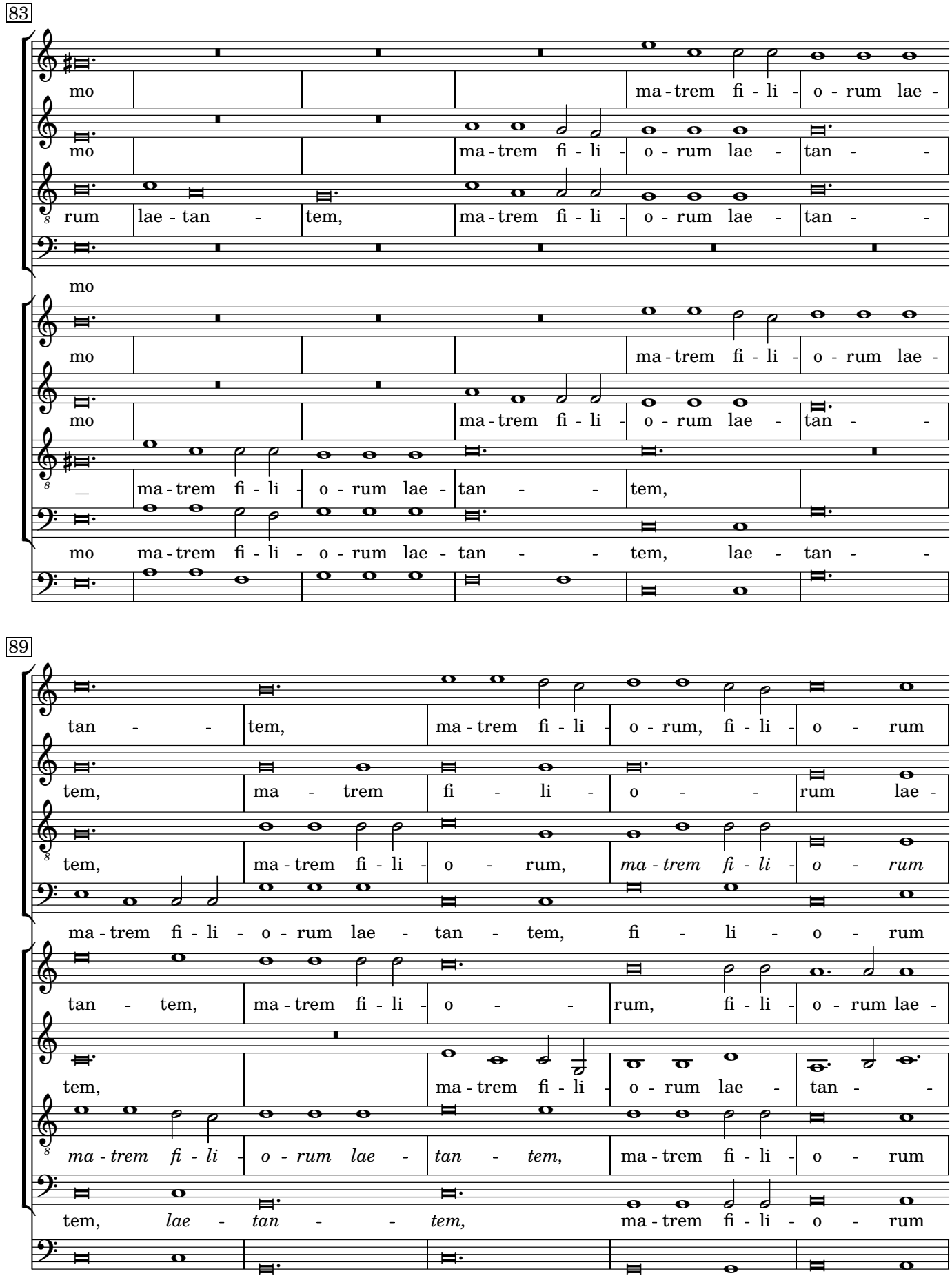
83
mo
ma - trem fi - li - o - rum lae -
mo
ma - trem fi - li - o - rum lae - tan - -
rum
lae - tan - tem,
ma - trem fi - li - o - rum lae - tan - -
mo
mo
ma - trem fi - li - o - rum lae -
mo
ma - trem fi - li - o - rum lae - tan - -
_
ma - trem fi - li - o - rum lae - tan - - tem,
mo
ma - trem fi - li - o - rum lae - tan - - tem, lae - tan - -
89
tan - - tem,
ma - trem fi - li - o - rum, fi - li - o - rum
tem,
ma - trem fi - li - o - - rum lae -
tem,
ma - trem fi - li - o - rum,
ma - trem fi - li - o - rum
ma - trem fi - li - o - rum lae - tan - tem, fi - li - o - rum
tan - tem,
ma - trem fi - li - o - - rum, fi - li - o - rum lae -
tem,
ma - trem fi - li - o - rum lae - tan - -
ma - trem fi - li - o - rum lae - tan - tem,
ma - trem fi - li - o - rum
tem,
lae - tan - - tem,
ma - trem fi - li - o - rum

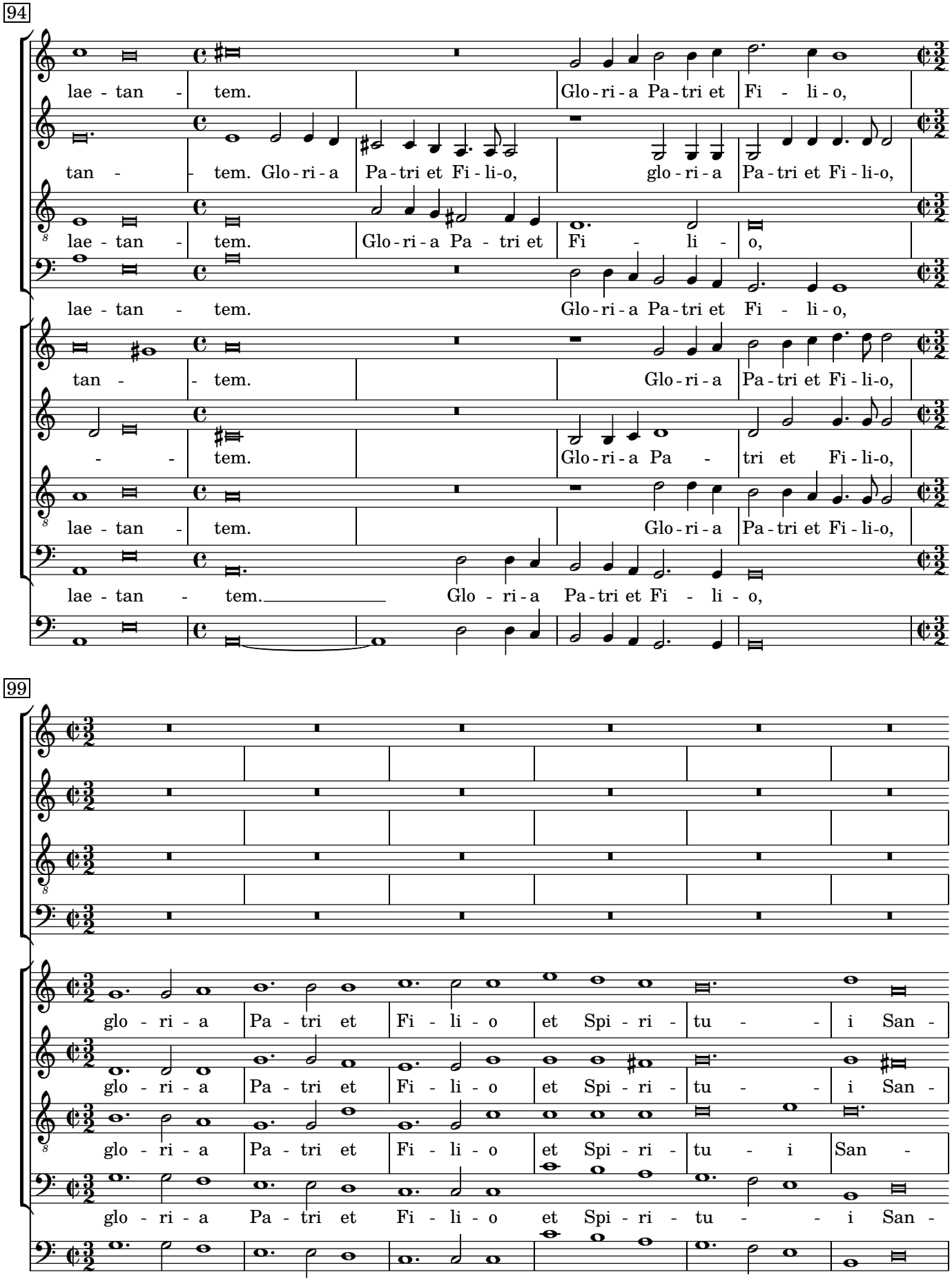
94
lae - tan - tem. Glo - ri - a Pa - tri et Fi - li - o,
tan - - tem. Glo - ri - a Pa - tri et Fi - li - o, glo - ri - a Pa - tri et Fi - li - o,
lae - tan - tem. Glo - ri - a Pa - tri et Fi - li - o,
lae - tan - tem. Glo - ri - a Pa - tri et Fi - li - o,
tan - - tem. Glo - ri - a Pa - tri et Fi - li - o,
- - tem. Glo - ri - a Pa - tri et Fi - li - o,
lae - tan - tem. Glo - ri - a Pa - tri et Fi - li - o,
lae - tan - tem. Glo - ri - a Pa - tri et Fi - li - o,
99
glo - ri - a Pa - tri et Fi - li - o et Spi - ri - tu - - i San -
glo - ri - a Pa - tri et Fi - li - o et Spi - ri - tu - - i San -
glo - ri - a Pa - tri et Fi - li - o et Spi - ri - tu - i San -
glo - ri - a Pa - tri et Fi - li - o et Spi - ri - tu - - i San -

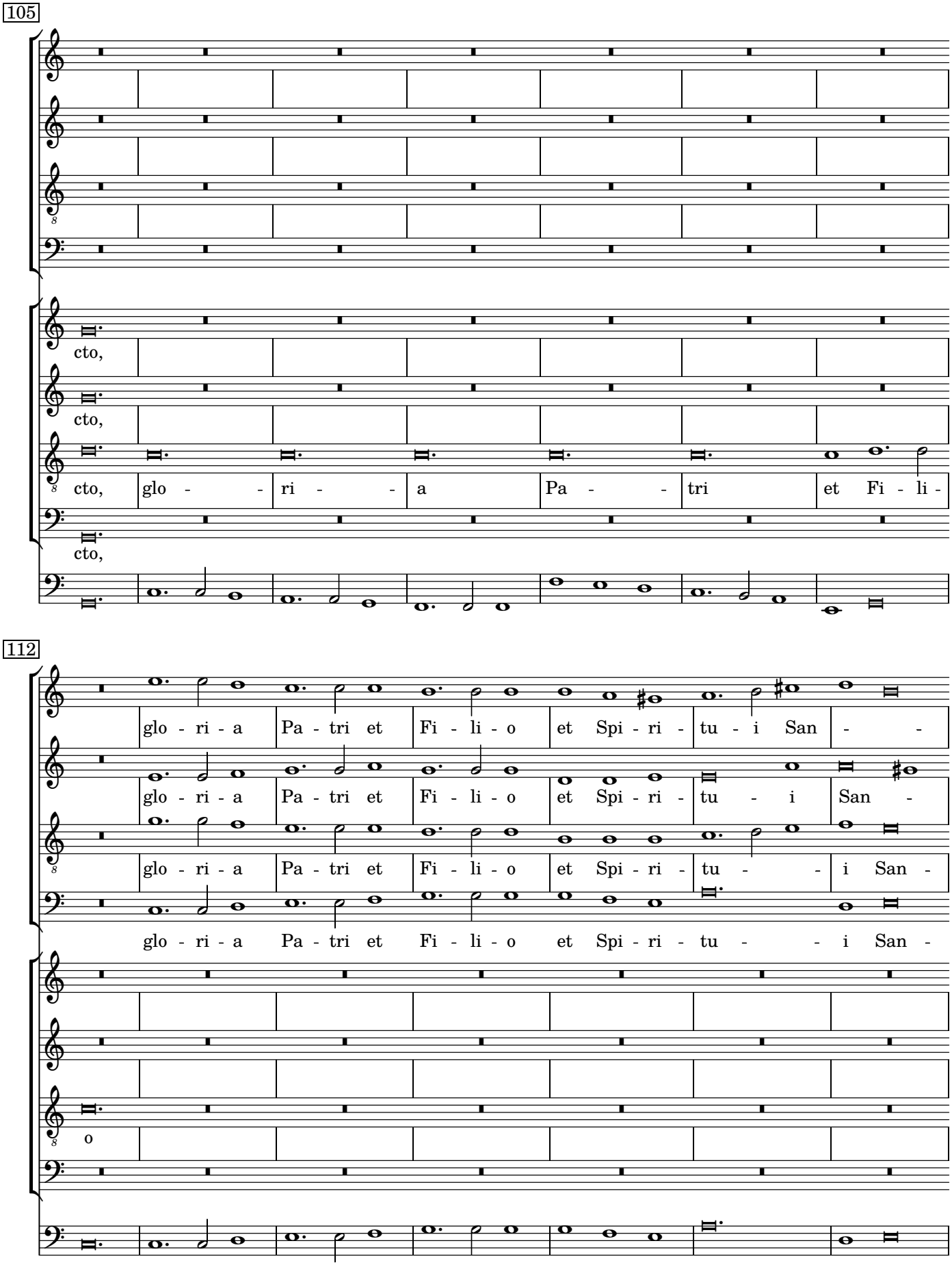
105
cto,
cto,
cto, glo - - ri - - a Pa - - tri et Fi - li -
cto,
112
glo - ri - a Pa - tri et Fi - li - o et Spi - ri - tu - i San - -
glo - ri - a Pa - tri et Fi - li - o et Spi - ri - tu - i San -
glo - ri - a Pa - tri et Fi - li - o et Spi - ri - tu - - i San -
glo - ri - a Pa - tri et Fi - li - o et Spi - ri - tu - - i San -
o

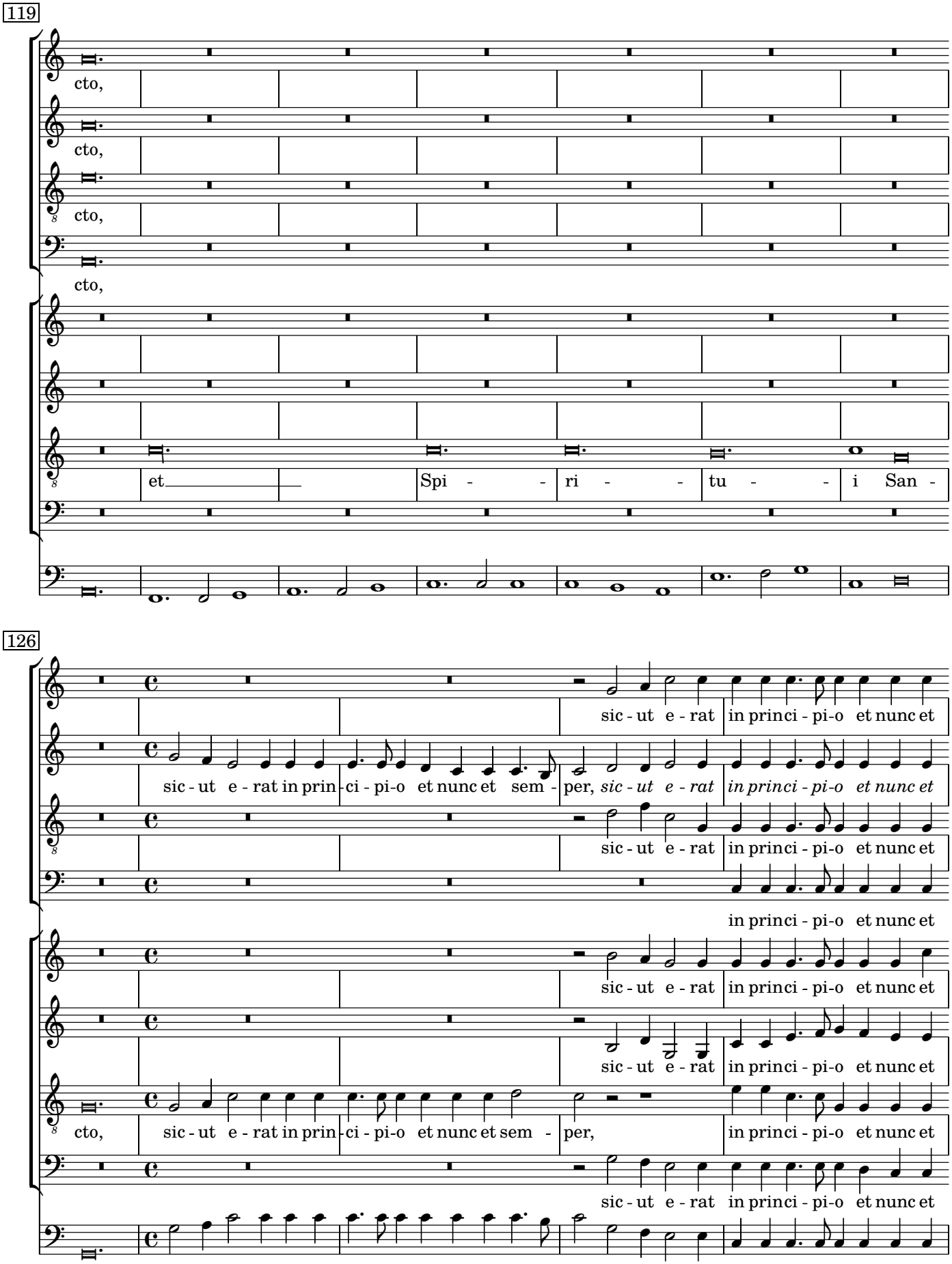
119
cto,
cto,
cto,
cto,
et
Spi - - ri - - tu - - i San -
126
sic - ut e - rat
in princi - pi-o et nunc et
sic - ut e - rat in prin - ci - pi-o et nunc et sem - per, *sic - ut e - rat* *in princi - pi-o et nunc et*
sic - ut e - rat
in princi - pi-o et nunc et
in princi - pi-o et nunc et
sic - ut e - rat
in princi - pi-o et nunc et
sic - ut e - rat
in princi - pi-o et nunc et
cto, sic - ut e - rat in prin - ci - pi-o et nunc et sem - per,
in princi - pi-o et nunc et
sic - ut e - rat
in princi - pi-o et nunc et

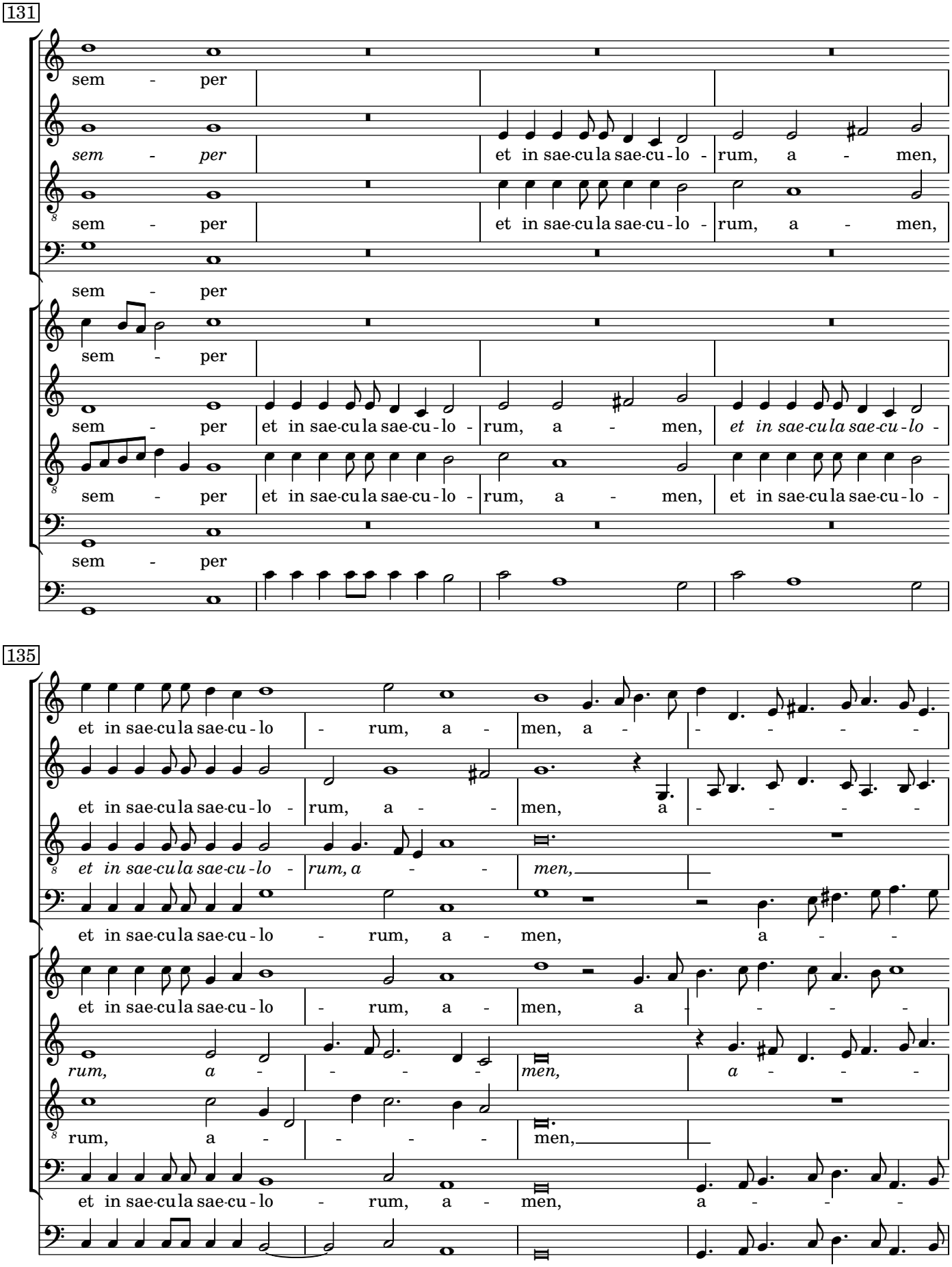
131
sem - per
sem - per
et in sae-cu la sae-cu - lo - rum, a - men,
135
et in sae-cu la sae-cu - lo - rum, a - men, a - - - - -

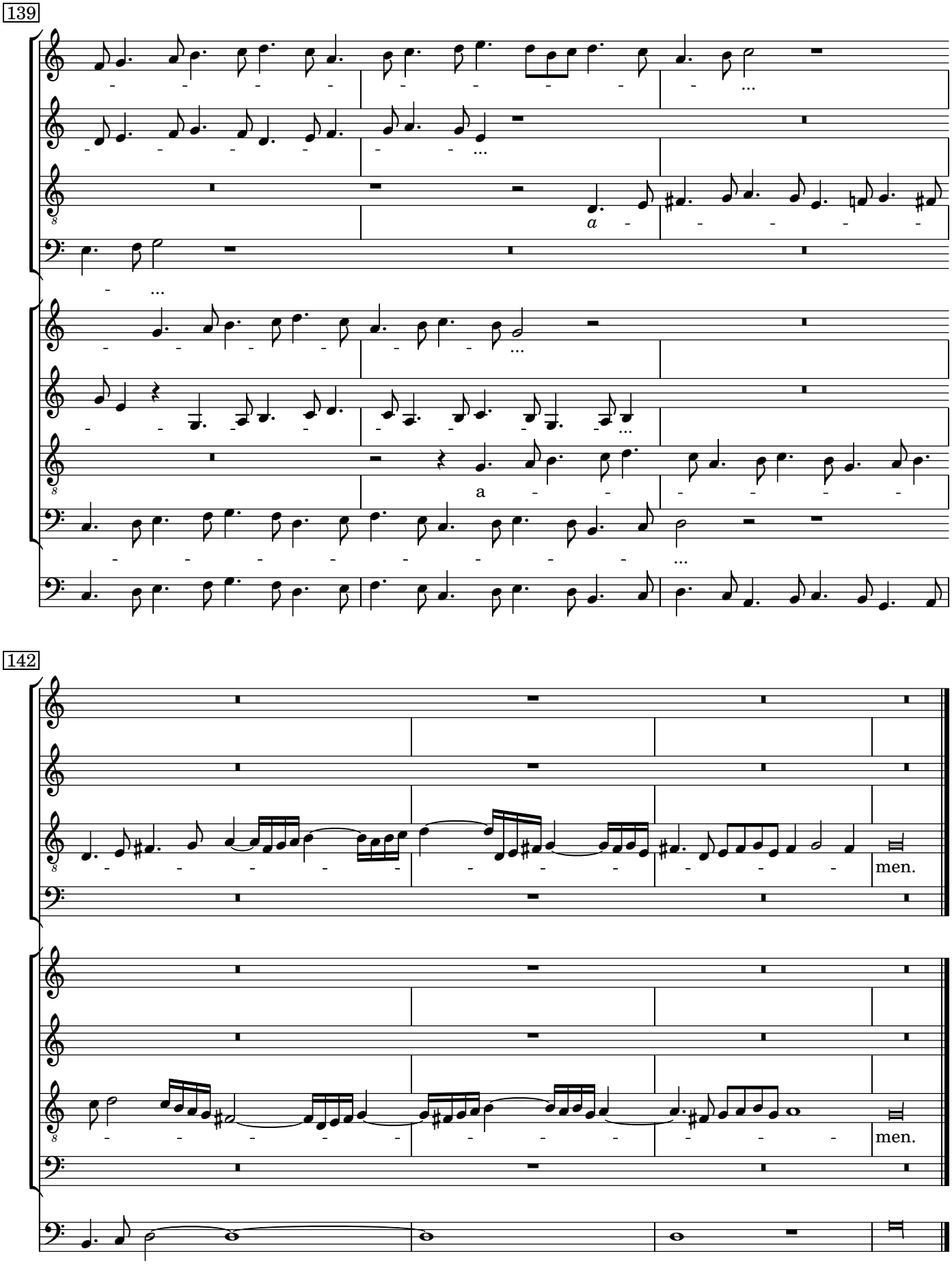
139
a
a
142
men.
men.

Pulchra es

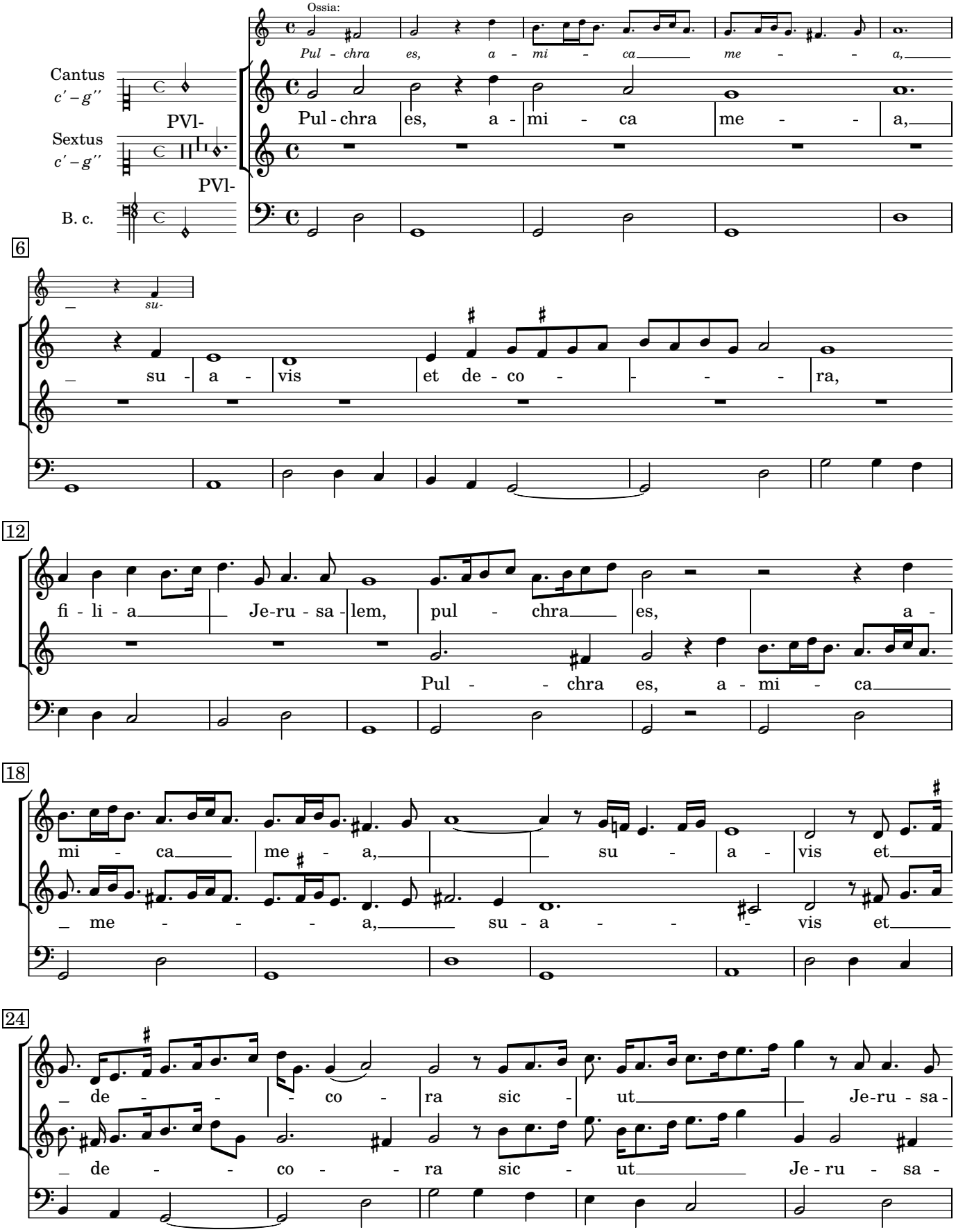
Ossia:
Pul - chra es, a - mi - ca me - - a,
Cantus
c′ – g′′
PVl-
Pul - chra es, a - mi - ca me - - a,
Sextus
c′ – g′′
PVl-
B. c.
6
su-
su - a - vis et de - co - - - ra,
12
fi - li - a Je-ru - sa - lem, pul - chra es, a -
Pul - - chra es, a - mi - ca
18
mi - ca me - a, su - a - vis et
me - - - - a, su - a - - - vis et
24
de - - co - ra sic - ut Je-ru - sa -
de - - co - - ra sic - ut Je - ru - sa -

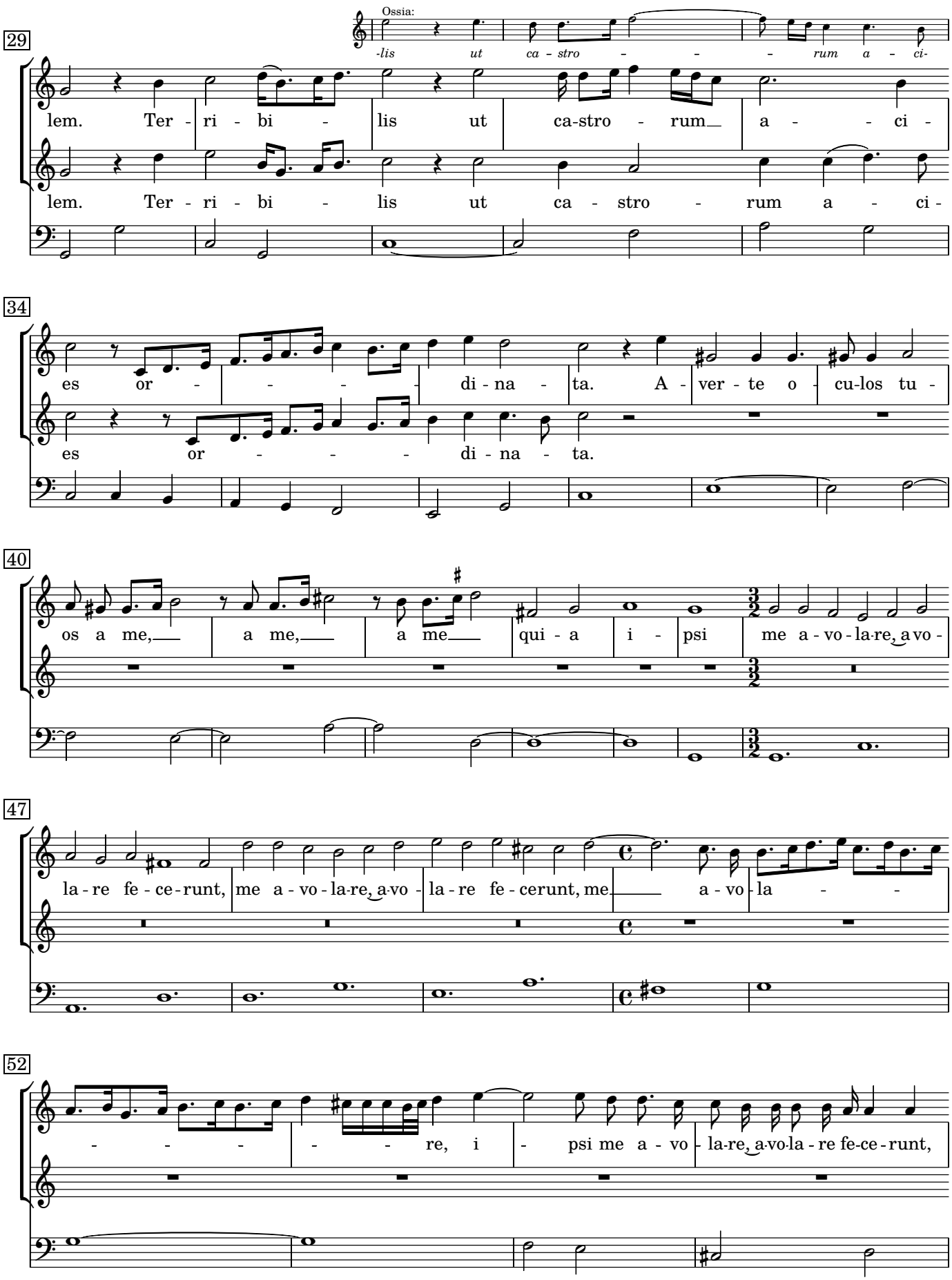
Ossia:
-lis ut ca - stro - - - rum a - ci-
29
lem. Ter - ri - bi - lis ut ca-stro - rum a - ci -
lem. Ter - ri - bi - lis ut ca - stro - rum a - ci -
34
es or - - - - di - na - ta. A - ver - te o - cu-los tu -
es or - - - - di - na - ta.
40
os a me, a me, a me qui - a i - psi me a - vo - la-re, a vo -
47
la - re fe - ce - runt, me a - vo - la-re, a-vo - la - re fe - cerunt, me a - vo - la - -
52
- - - - - re, i - psi me a - vo - la-re, a-vo-la - re fe-ce - runt,

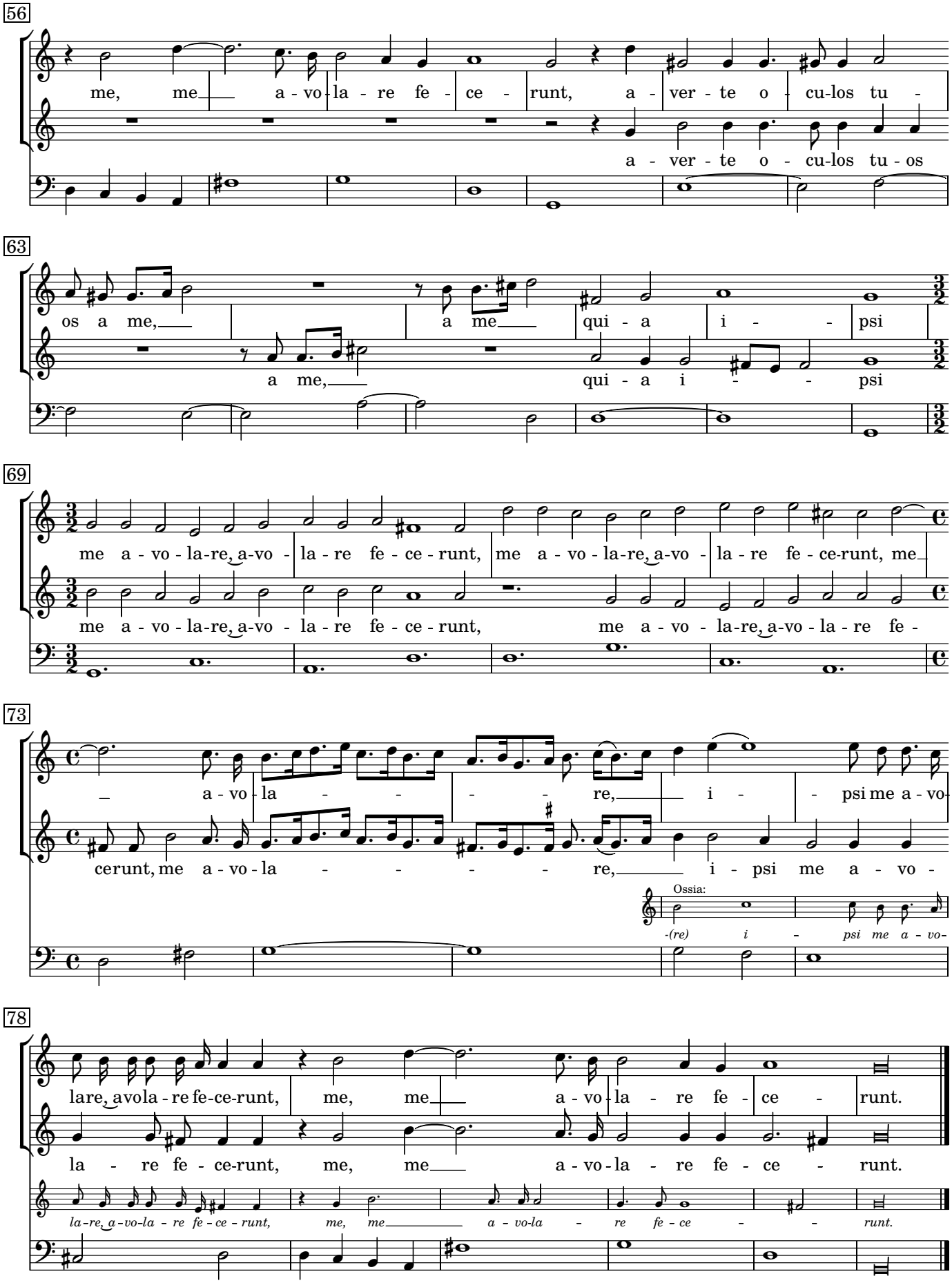
56
me, me a - vo - la - re fe - ce - runt, a - ver - te o - cu-los tu -
a - ver - te o - cu-los tu - os
63
os a me, a me qui - a i - psi
a me, qui - a i - psi
69
me a - vo - la-re, a-vo - la - re fe - ce - runt, me a - vo - la-re, a-vo - la - re fe - ce-runt, me
me a - vo - la-re, a-vo - la - re fe - ce - runt, me a - vo - la-re, a-vo - la - re fe -
73
a - vo - la re, i - psi me a - vo -
ce-runt, me a - vo - la re, i - psi me a - vo -
Ossia:
-(re) i - psi me a - vo-
78
la-re, a-vo-la - re fe-ce-runt, me, me a - vo - la - re fe - ce - runt.
la - re fe - ce-runt, me, me a - vo - la - re fe - ce - runt.
la-re, a-vo-la - re fe - ce - runt, me, me a - vo-la - re fe - ce - runt.

Laetatus sum

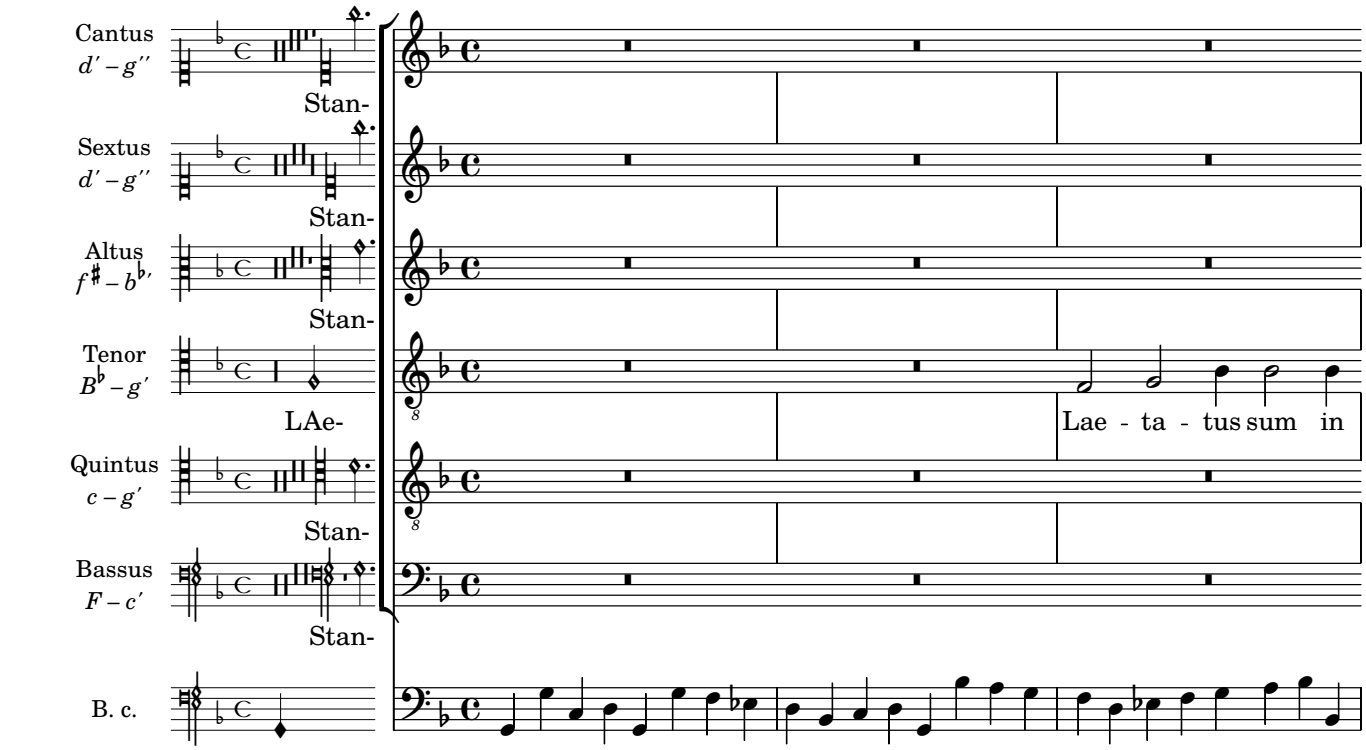

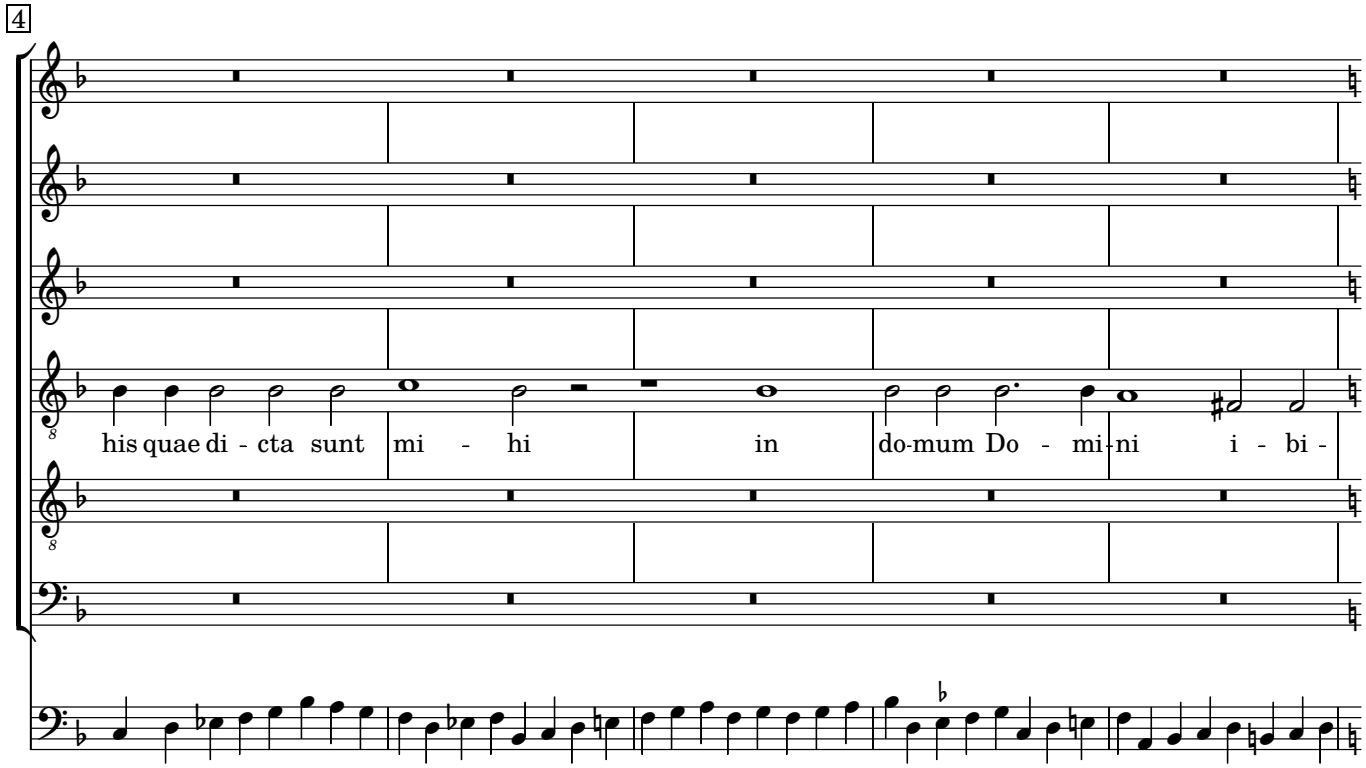

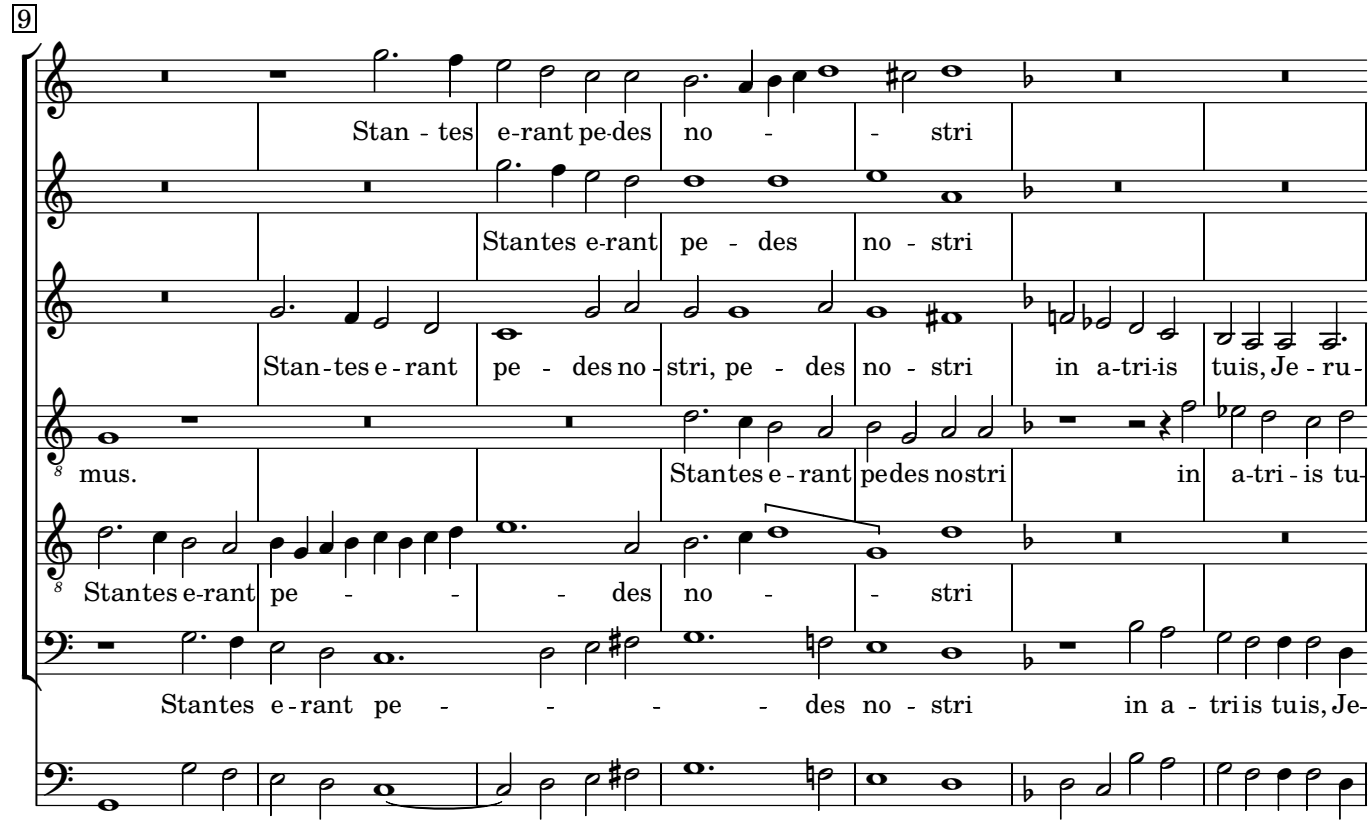
9
Stan - tes e-rant pe-des no - - stri
Stantes e-rant pe - des no - stri
Stan-tes e - rant pe - des no - stri, pe - des no - stri in a-tri-is tuis, Je - ru -
mus.
Stantes e - rant pedes nostri in a-tri - is tu-
Stantes e-rant pe - - - des no - - stri
Stantes e - rant pe - - - - - des no - stri in a - triis tuis, Je-

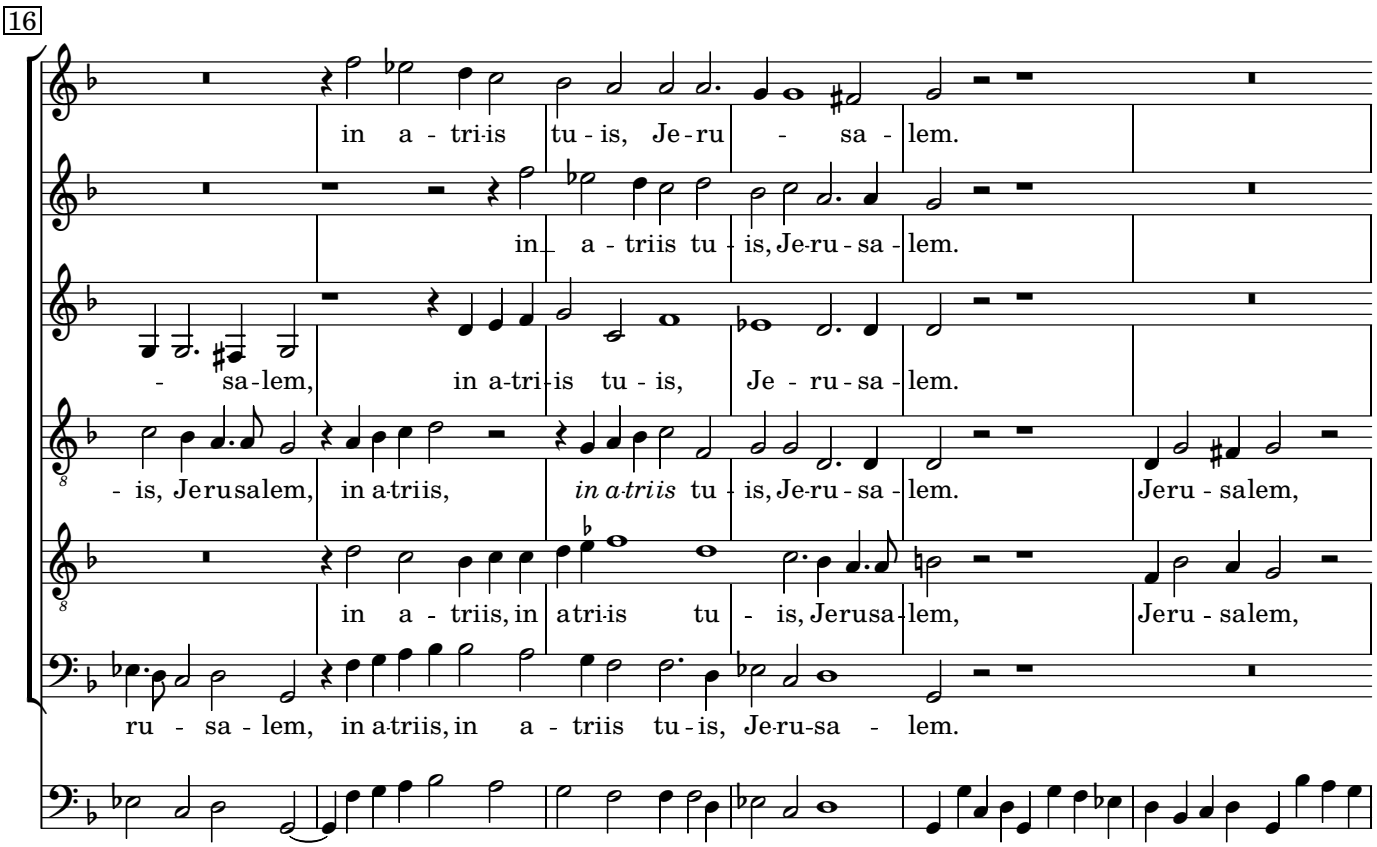
16
in a - tri-is tu - is, Je - ru - sa - lem.
in a - triis tu - is, Je-ru - sa - lem.
- sa - lem, in a-tri-is tu - is, Je - ru - sa - lem.
- is, Jerusalem, in a-triis, *in a-triis* tu - is, Je-ru - sa - lem. Jeru - salem,
in a - triis, in a-tri-is tu - is, Jerusa-lem, Jeru - salem,
ru - sa - lem, in a-triis, in a - triis tu - is, Je-ru-sa - lem.

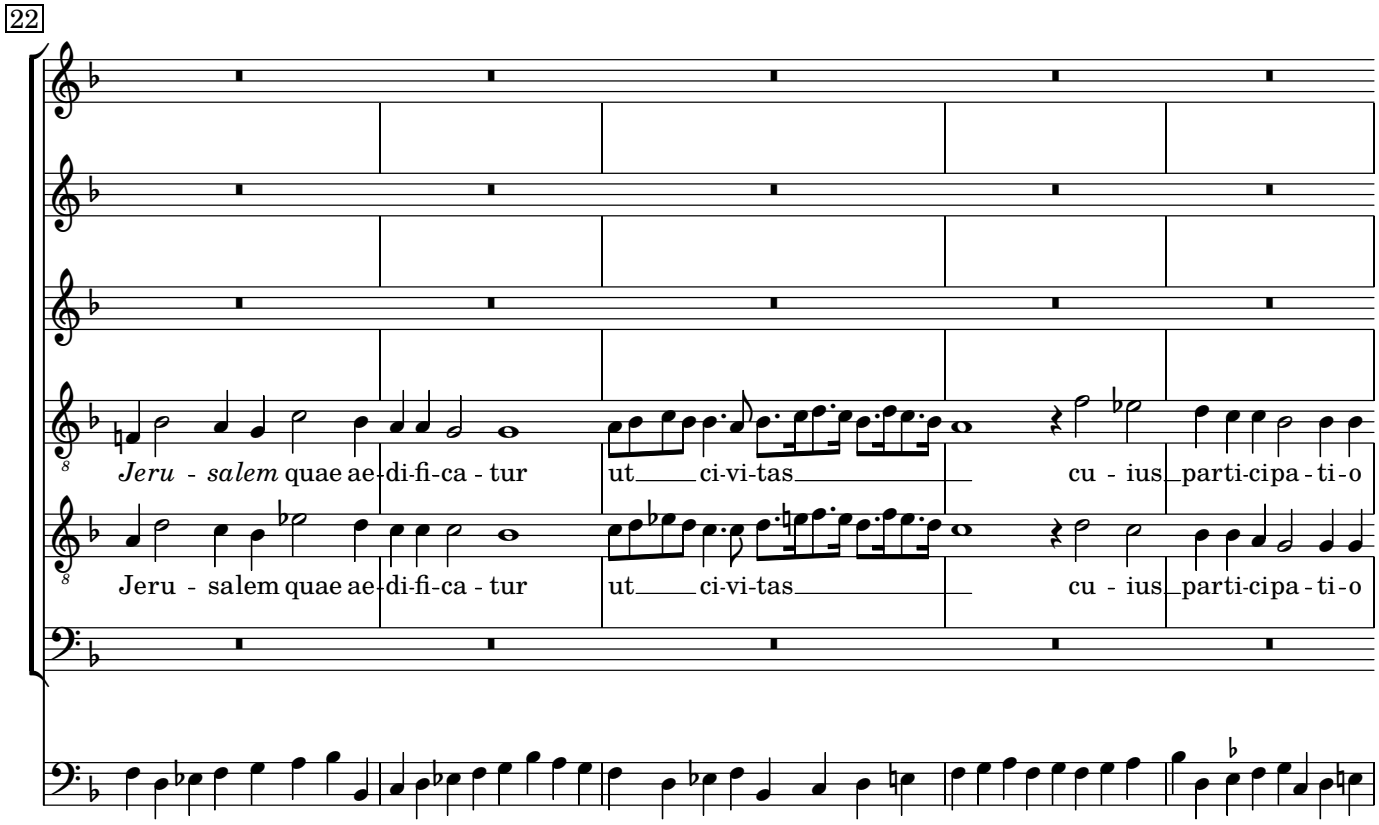
22
Jeru - salem quae ae-di-fi-ca - tur ut ci-vi-tas cu - ius parti-cipa - ti-o
Jeru - salem quae ae-di-fi-ca - tur ut ci-vi-tas cu - ius parti-cipa - ti-o

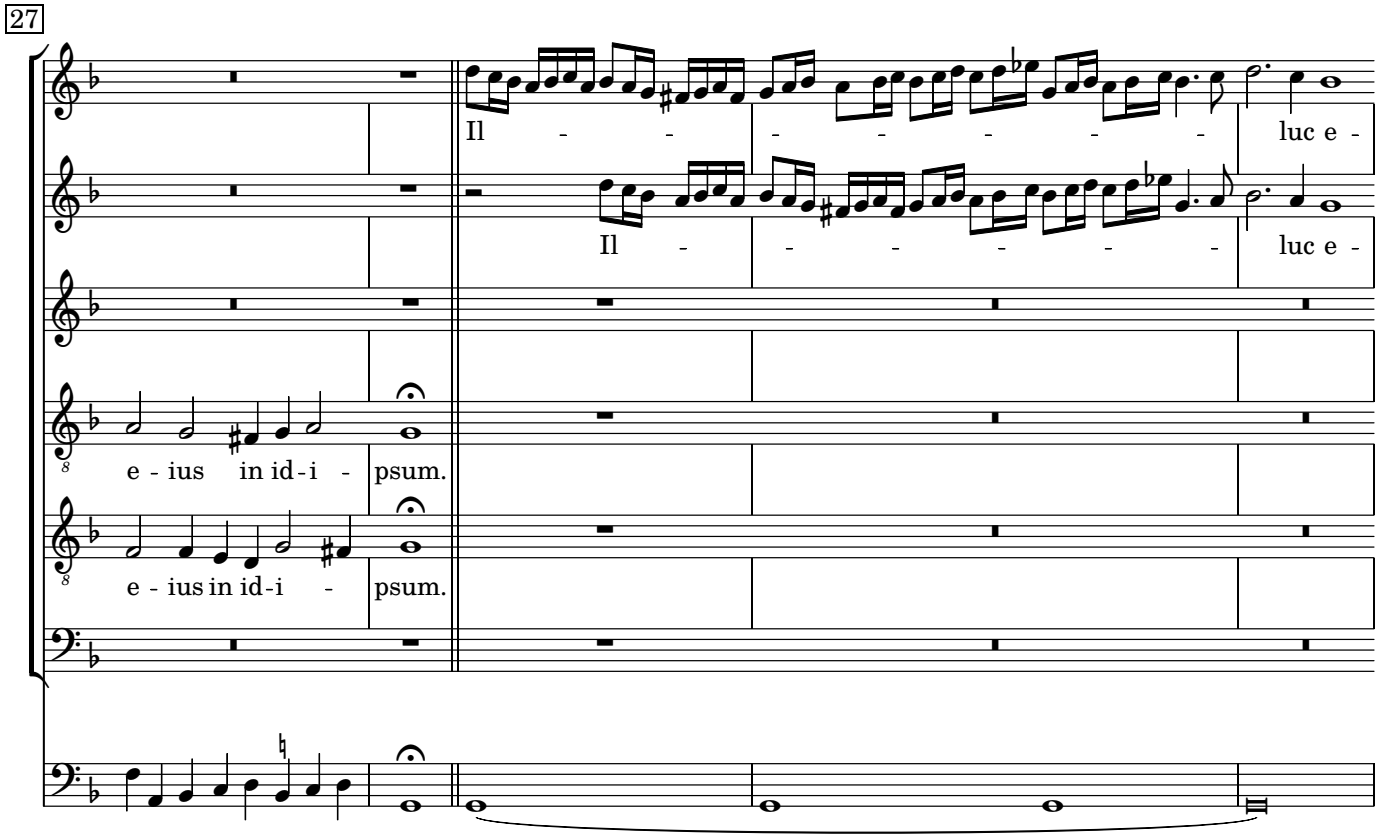
27
Il - - - - - - luc e -
Il - - - - - - luc e -
e - ius in id - i - psum.
e - ius in id - i - psum.

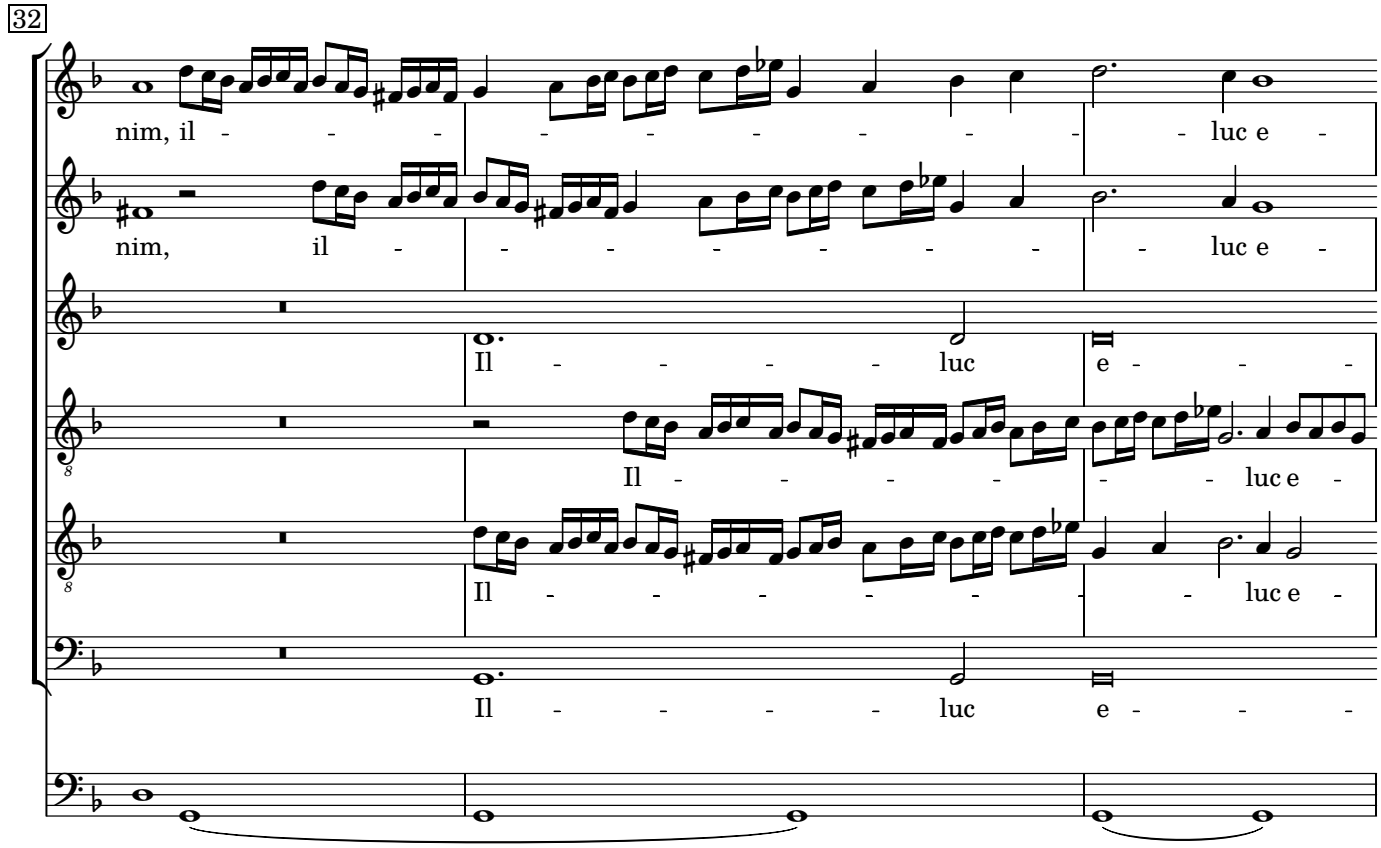
32
nim, il - - - - - - - - - luc e -
nim, il - - - - - - - - luc e -
Il - - - - luc e - - -
Il - - - - - - luc e -
Il - - - - - - luc e -
Il - - - - luc e - - -

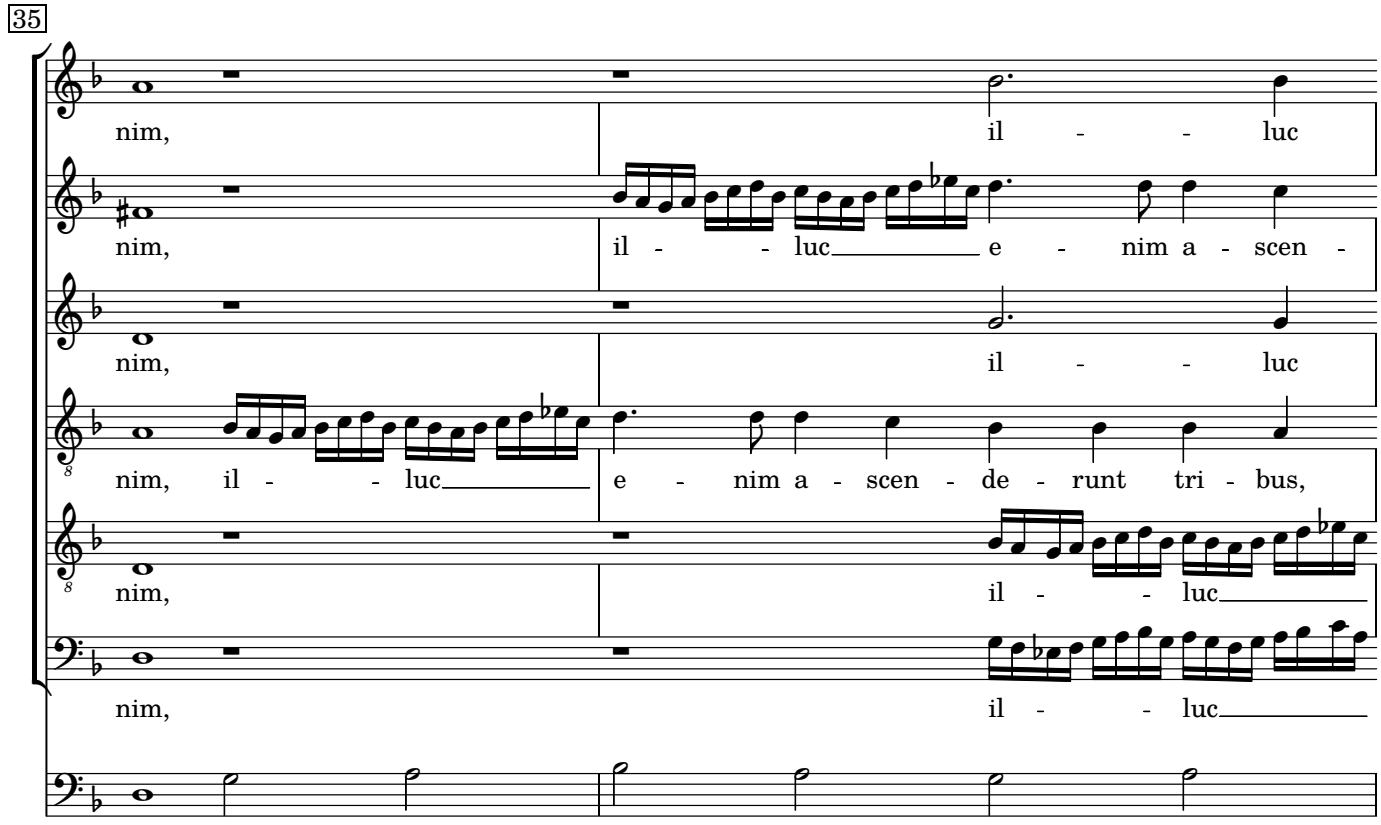
35
nim, il - luc
nim, il - - luc e - nim a - scen -
nim, il - luc
nim, il - - luc e - nim a - scen - de - runt tri - bus,
nim, il - - luc
nim, il - luc

37

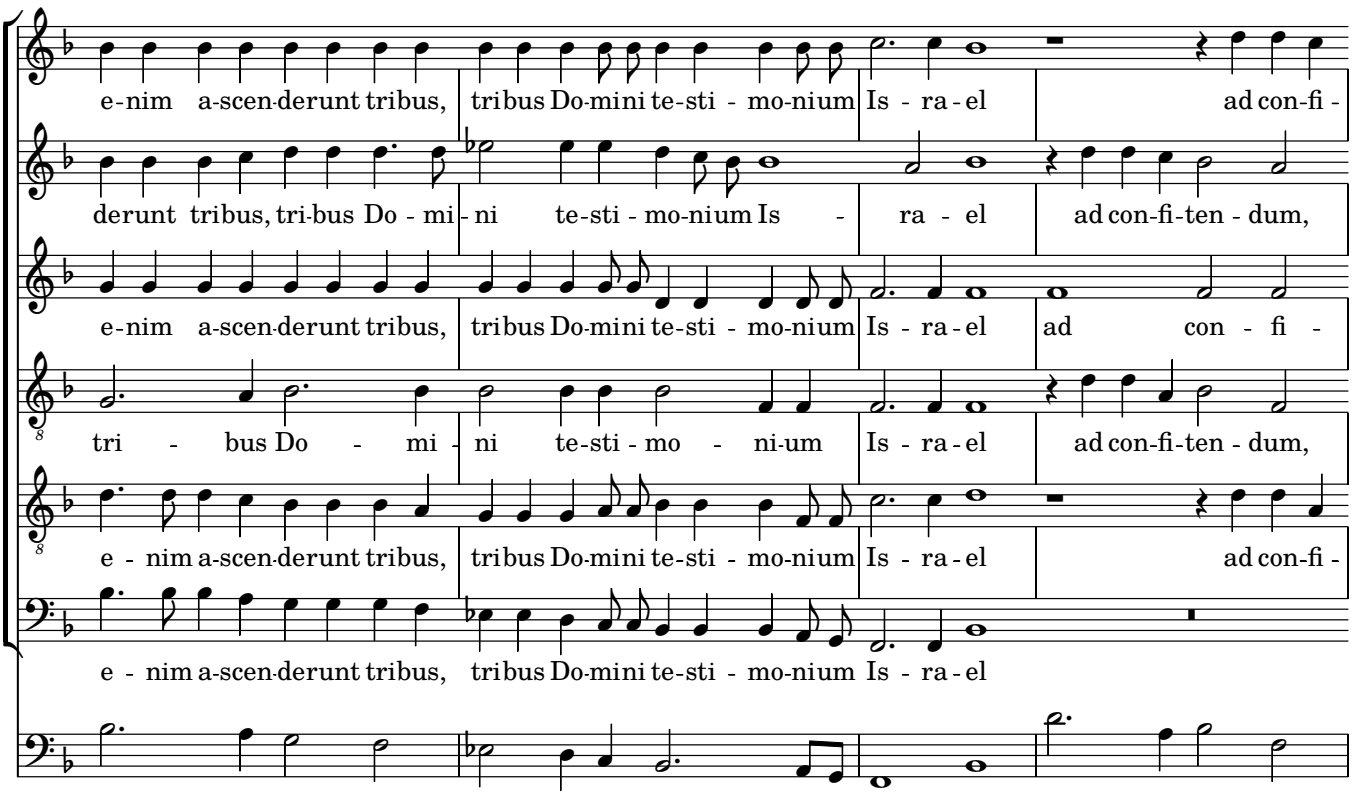
e-nim a-scen-derunt tribus, tribus Do-mini te-sti - mo-nium Is - ra - el ad con-fi -
derunt tribus, tri-bus Do - mi - ni te-sti - mo-nium Is - ra - el ad con-fi-ten - dum,
e-nim a-scen-derunt tribus, tribus Do-mini te-sti - mo-nium Is - ra - el ad con - fi -
tri - bus Do - mi - ni te-sti - mo - ni-um Is - ra - el ad con-fi-ten - dum,
e - nim a-scen-derunt tribus, tribus Do-mini te-sti - mo-nium Is - ra - el ad con-fi -
e - nim a-scen-derunt tribus, tribus Do-mini te-sti - mo-nium Is - ra - el

41

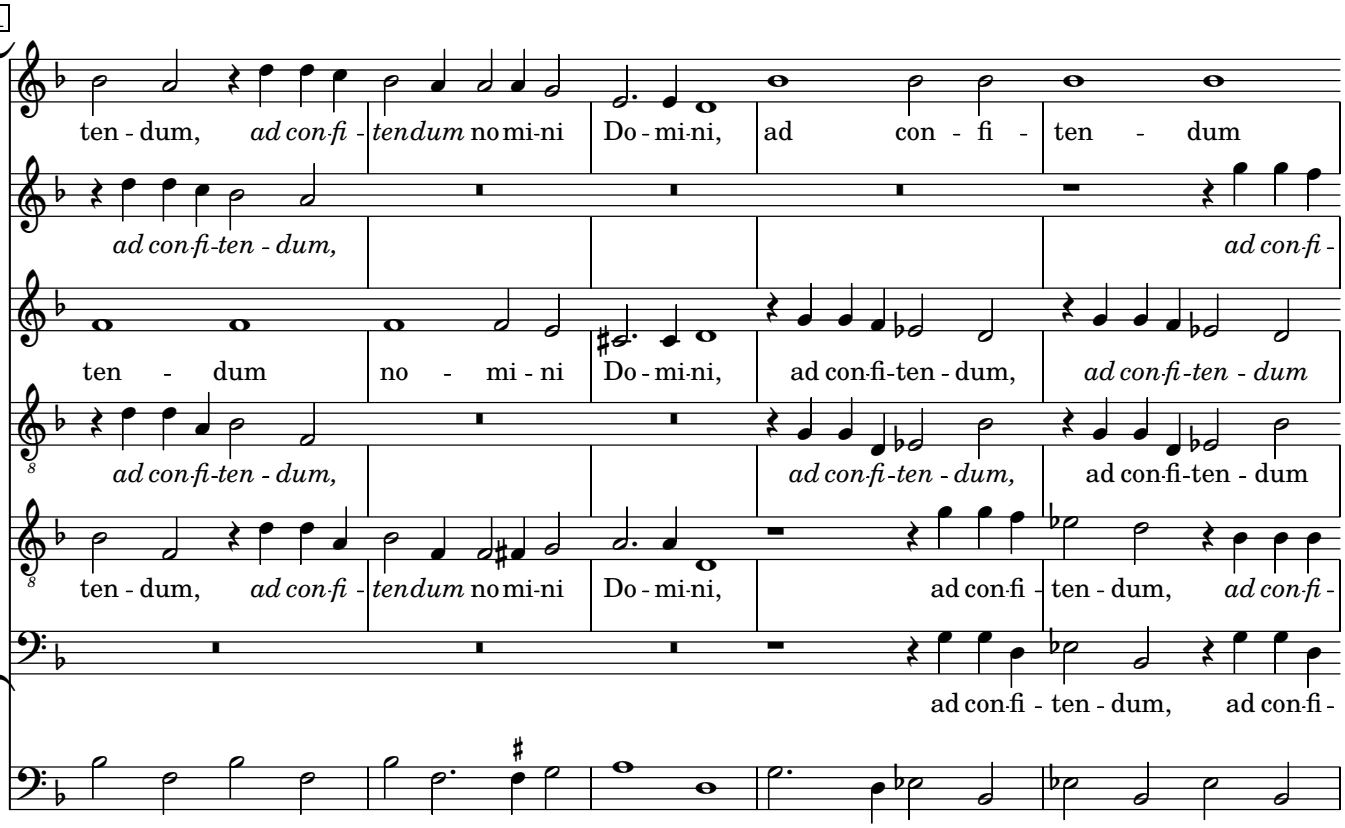
ten - dum, ad con-fi - tendum no mi-ni Do - mi-ni, ad con - fi - ten - dum
ad con-fi-ten - dum, ad con-fi -
ten - dum no - mi - ni Do - mi-ni, ad con-fi-ten - dum, ad con-fi-ten - dum
ad con-fi-ten - dum, ad con-fi-ten - dum, ad con-fi-ten - dum
ten - dum, ad con-fi - tendum no mi-ni Do - mi-ni, ad con-fi - ten - dum, ad con-fi -
ad con-fi - ten - dum, ad con-fi -

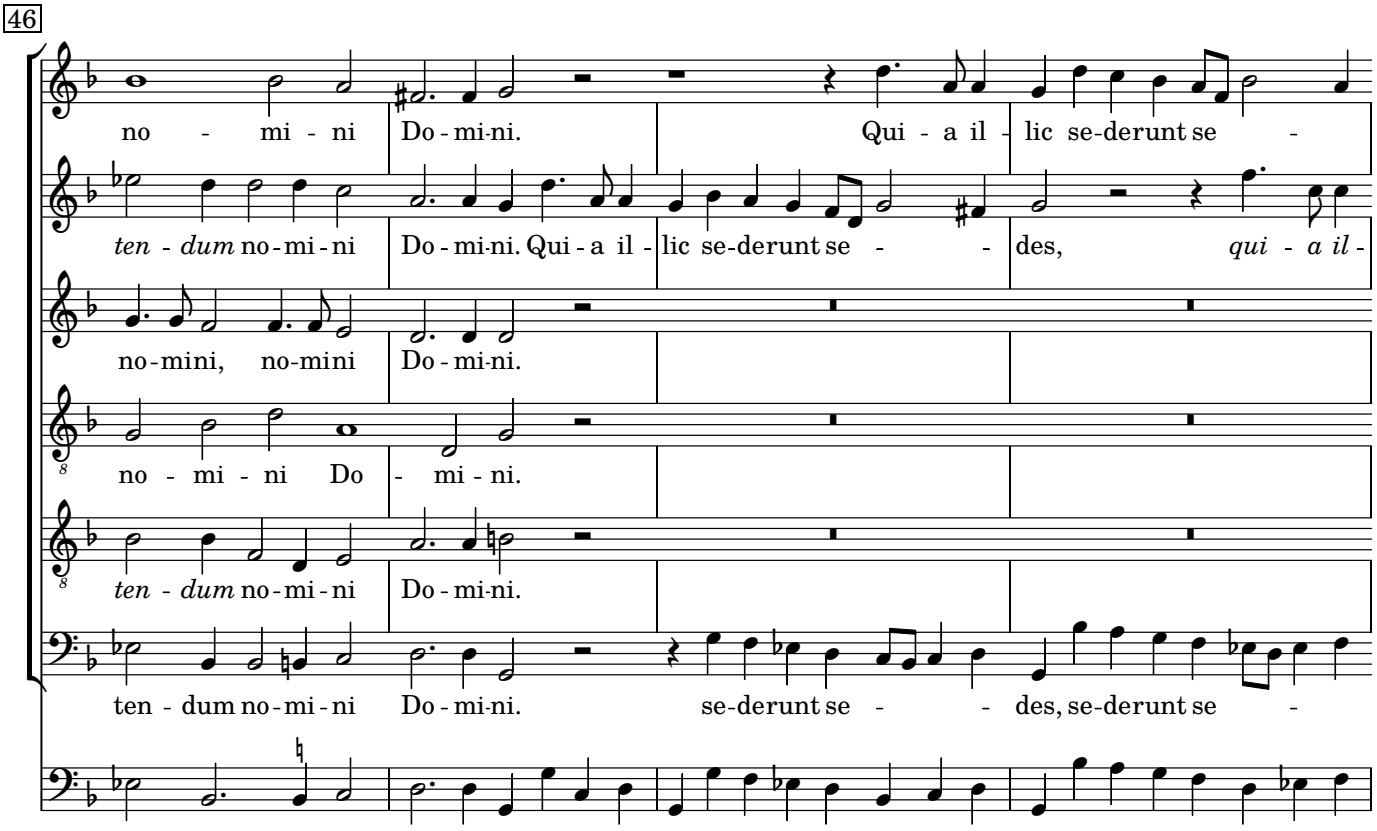
46
no - mi - ni Do - mi-ni. Qui - a il - lic se-derunt se -
ten - dum no - mi - ni Do - mi-ni. Qui - a il - lic se-derunt se - - des, qui - a il -
no-mini, no-mini Do - mi-ni.
no - mi - ni Do - mi - ni.
ten - dum no - mi - ni Do - mi-ni.
ten - dum no-mi-ni Do-mi-ni. se-derunt se - - des, se-derunt se -

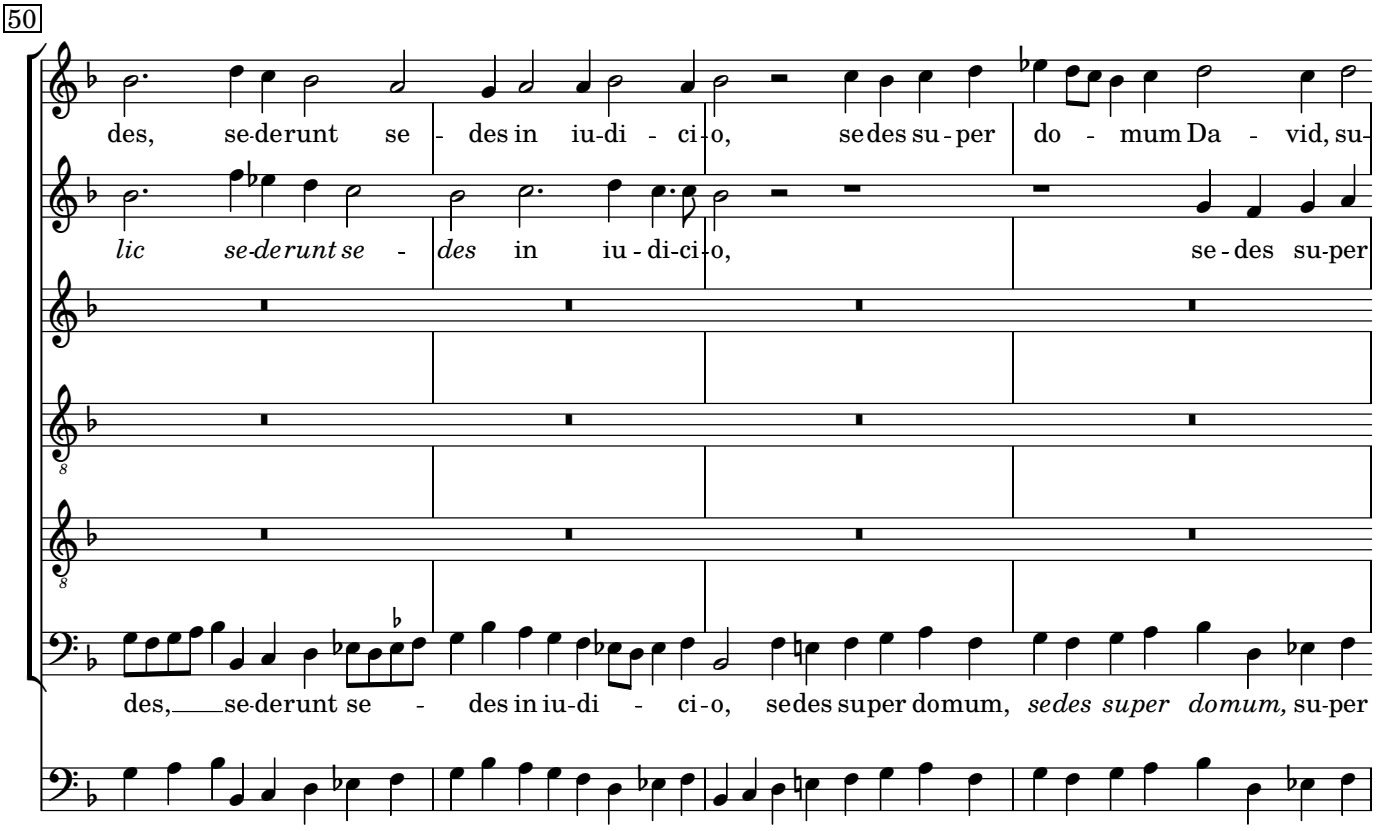
50
des, se-derunt se - des in iu-di - ci-o, se des su - per do - mum Da - vid, su-
lic se-derunt se - des in iu - di-ci-o, se - des su-per
des, se-derunt se - des in iu-di - ci-o, se des super domum, sedes super domum, su-per

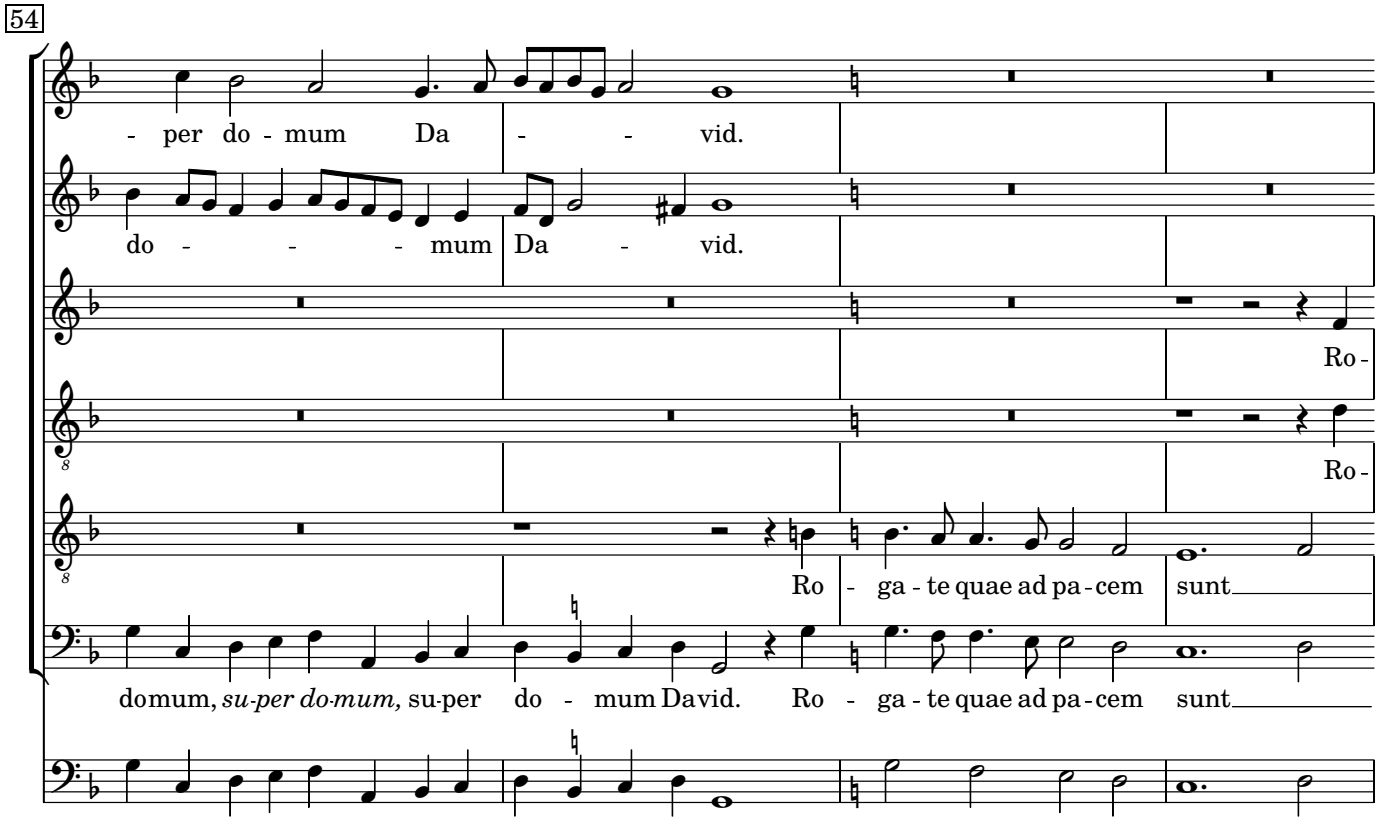
54
- per do - mum Da - - vid.
do - - - - mum Da - vid.
Ro -
Ro -
Ro - ga - te quae ad pa - cem sunt
domum, *su-per do-mum,* su-per do - mum Da-vid. Ro - ga - te quae ad pa - cem sunt

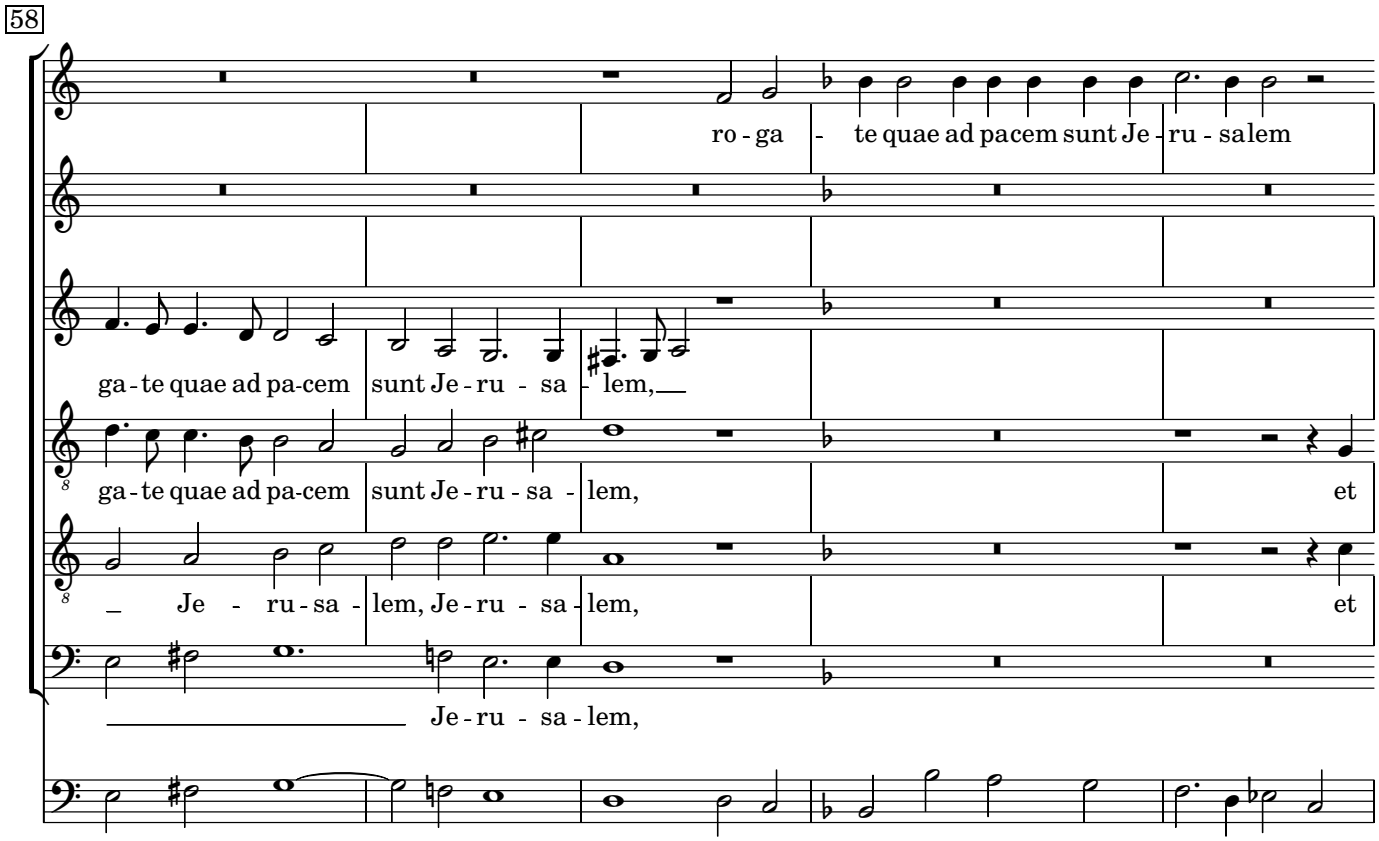
58
ro - ga - te quae ad pacem sunt Je - ru - sa - lem
ga - te quae ad pa-cem sunt Je - ru - sa - lem,
ga - te quae ad pa-cem sunt Je - ru - sa - lem, et
_ Je - ru - sa - lem, Je - ru - sa - lem, et
Je - ru - sa - lem,

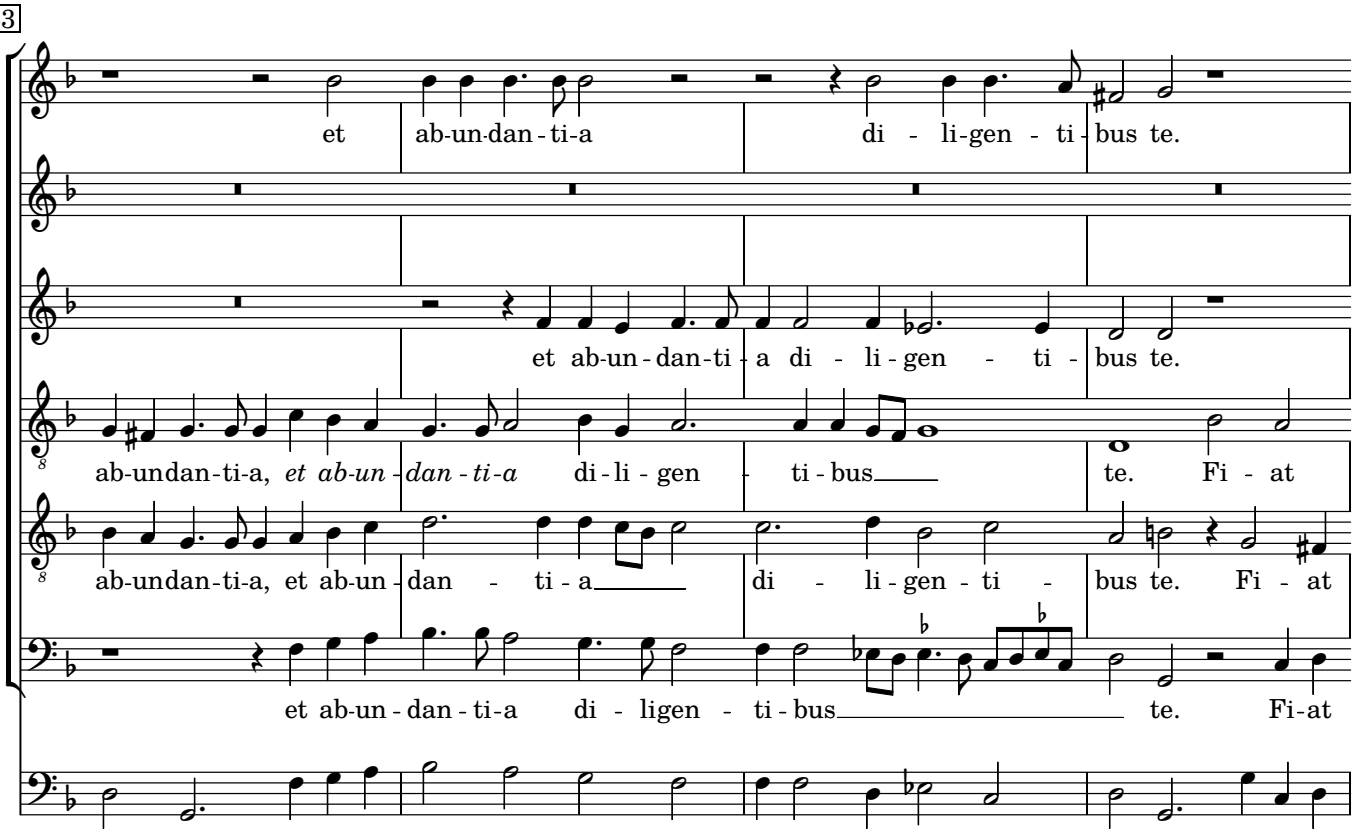
63
et ab-un-dan-ti-a di - li-gen - ti-bus te.
et ab-un-dan-ti-a di - li-gen - ti - bus te.
ab-undan-ti-a, *et ab-un-dan-ti-a* di-li-gen - ti-bus te. Fi - at
ab-undan-ti-a, et ab-un-dan - ti-a di - li-gen - ti - bus te. Fi - at
et ab-un-dan-ti-a di - ligen - ti-bus te. Fi-at

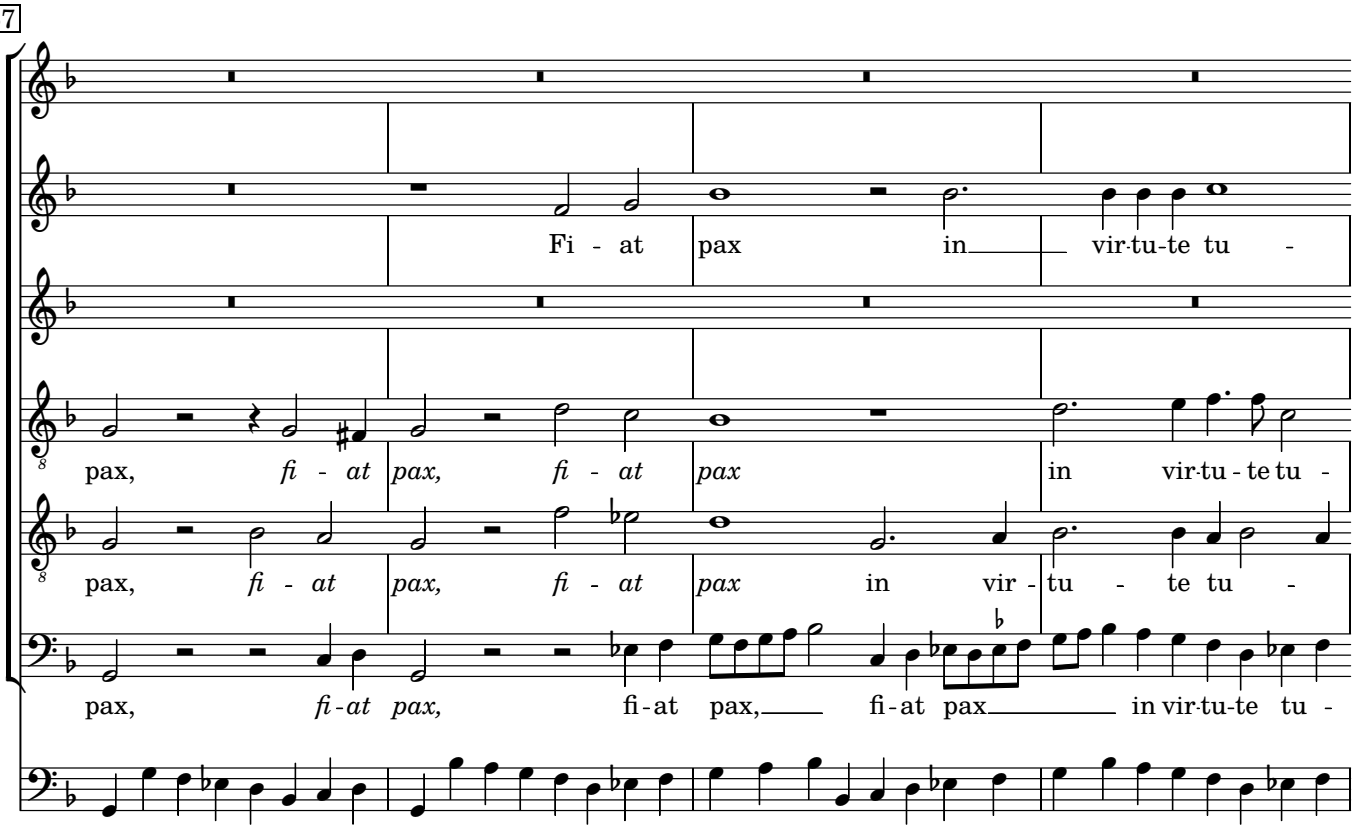
67
Fi - at pax in vir-tu-te tu -
pax, *fi - at pax, fi - at pax* in vir-tu-te tu -
pax, *fi - at pax, fi - at pax* in vir - tu - te tu -
pax, *fi-at pax,* fi-at pax, fi-at pax in vir-tu-te tu -

71

a et ab-un-dan-ti-a in tur - ri-bus tu - is.

a et abun-dan-ti-a in tur-ri-bus tu - is.

a et ab-un-dan-ti - a, et ab - un-dan-ti-a in tur-ri-bus tu - is.

a et abun-dan-ti-a in tur ri - bus tu - is.

75

Pro - - - - - - pter, pro - -

Pro - - - -

78

Pro - - - - - - - - - - pter, propter

Pro - - - - - - - pter, propter fratres,

Pro - - pter, pro - pter,

- - - - - - - - - pter, propter

- - - - - - - - - - pter, pro - pter

Pro - - - - - - - pter, propter fratres,

81

fra-tres, *pro-pter fra - tres* me-os et pro - xi-mos me - os lo-que-bar

pro-pter fra-tres pro - pter fra-tres me-os et pro-ximos me - os lo-que-bar pa-cem, *lo-*

pro - pter fra-tres me-os et pro - xi-mos me - - os lo - que - bar

fra-tres, *pro-pter fra-tres, pro-pter fra-tres* me-os et pro-ximos me - os lo-que-bar

fra-tres me-os et pro - - - xi - mos me - os lo-que-bar pa-cem, *lo-*

pro-pter fra-tres, *pro-pter fra-tres* me-os et pro - ximos me - os

84

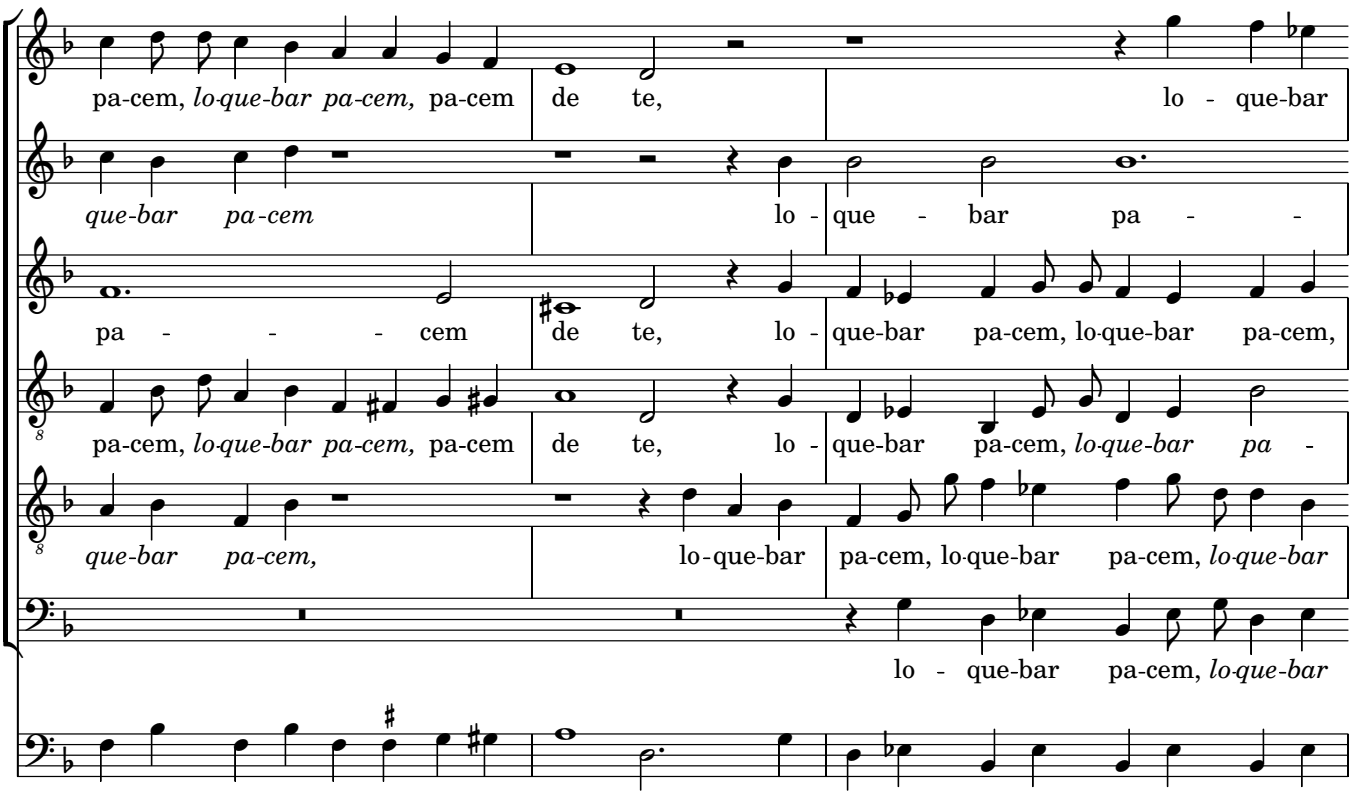
pa-cem, lo-que-bar pa-cem, pa-cem de te, lo - que-bar
que-bar pa-cem lo - que - bar pa - -
pa - - - cem de te, lo - que-bar pa-cem, lo-que-bar pa-cem,
pa-cem, lo-que-bar pa-cem, pa-cem de te, lo - que-bar pa-cem, lo-que-bar pa -
que-bar pa-cem, lo-que-bar pa-cem, lo-que-bar pa-cem, lo-que-bar
lo - que-bar pa-cem, lo-que-bar

87

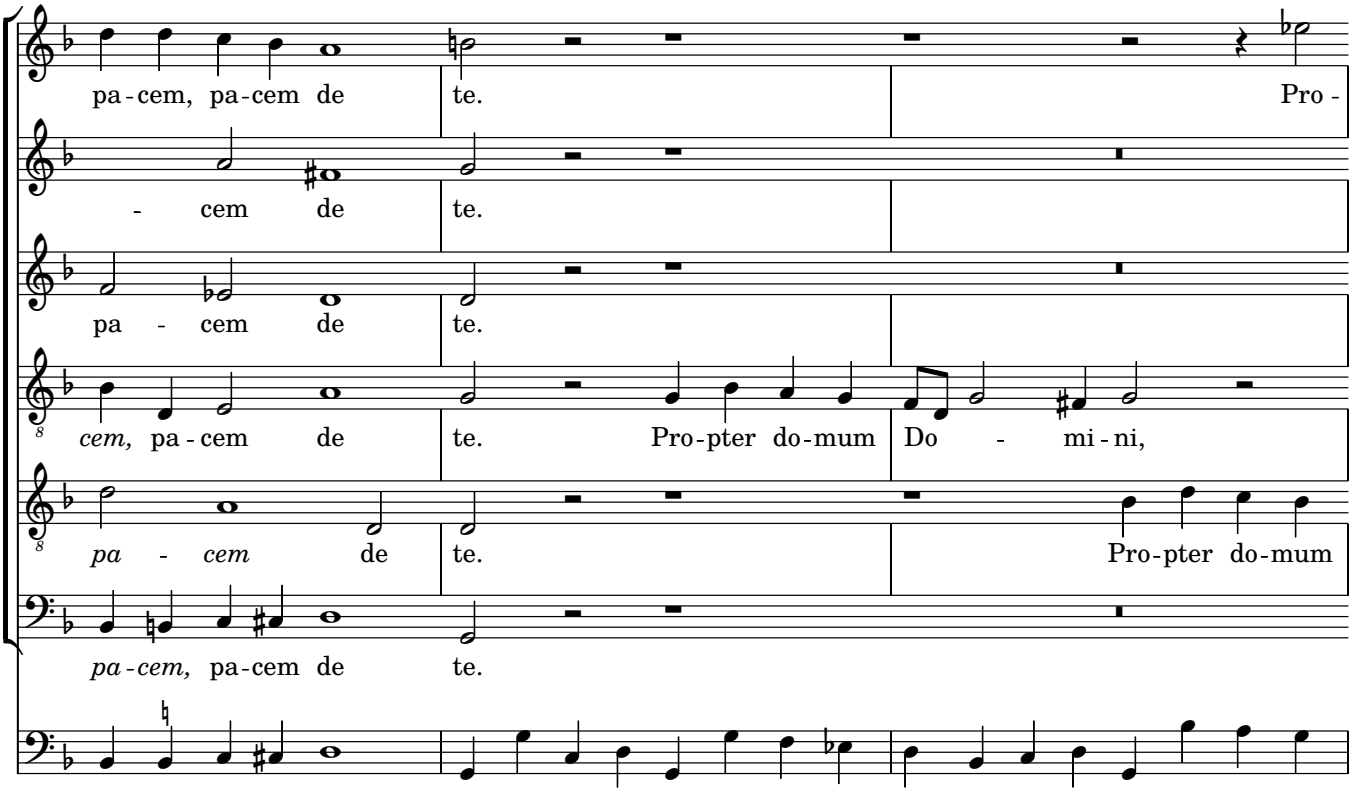
pa-cem, pa-cem de te. Pro -
- cem de te.
pa - cem de te.
cem, pa-cem de te. Pro-pter do-mum Do - mi-ni,
pa - cem de te. Pro-pter do-mum
pa-cem, pa-cem de te.

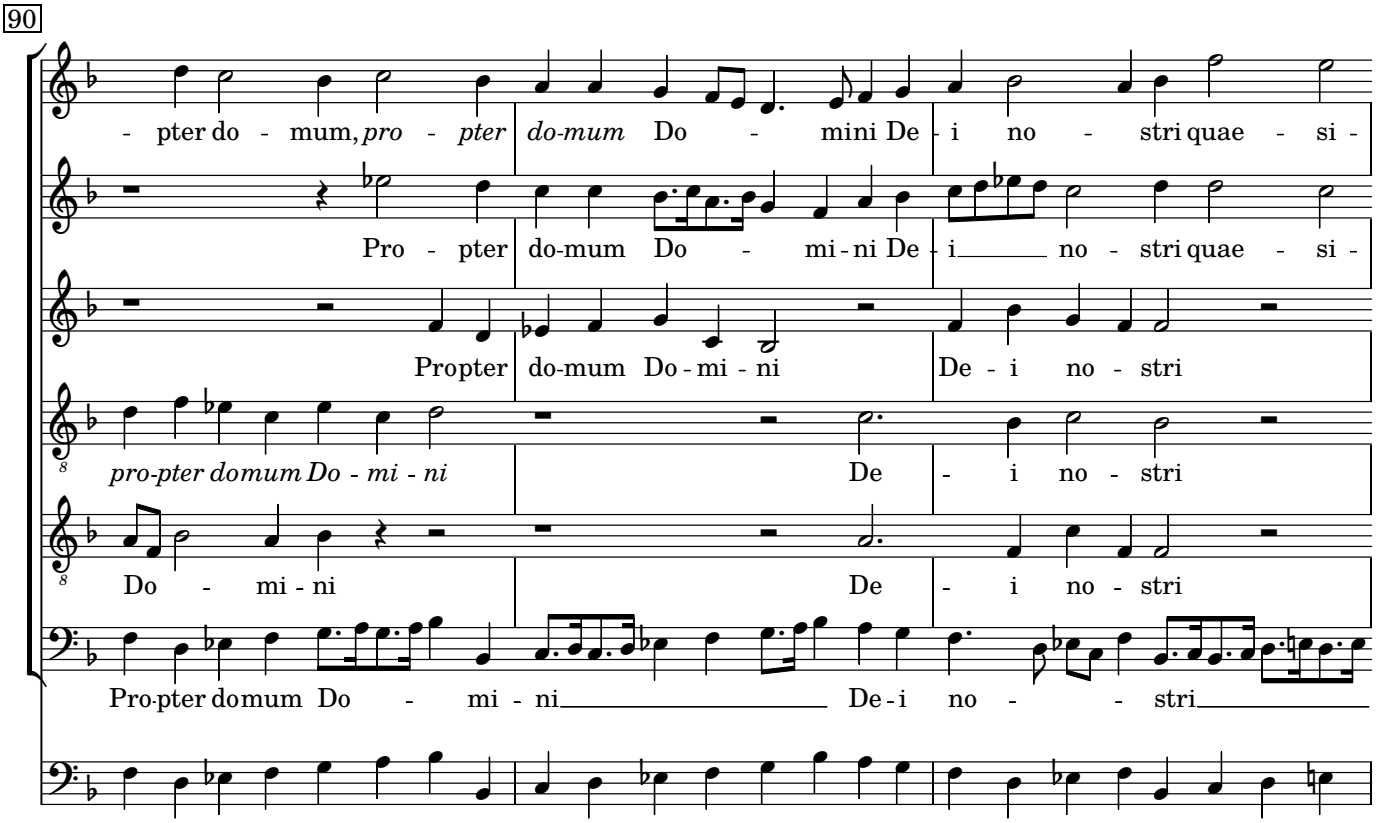
90
- pter do - mum, pro - pter do-mum Do - mini De - i no - stri quae - si -
Pro - pter do-mum Do - mi - ni De - i no - stri quae - si -
Propter do-mum Do - mi - ni De - i no - stri
pro-pter domum Do - mi - ni De - i no - stri
Do - mi - ni De - i no - stri
Pro-pter domum Do - mi - ni De - i no - stri

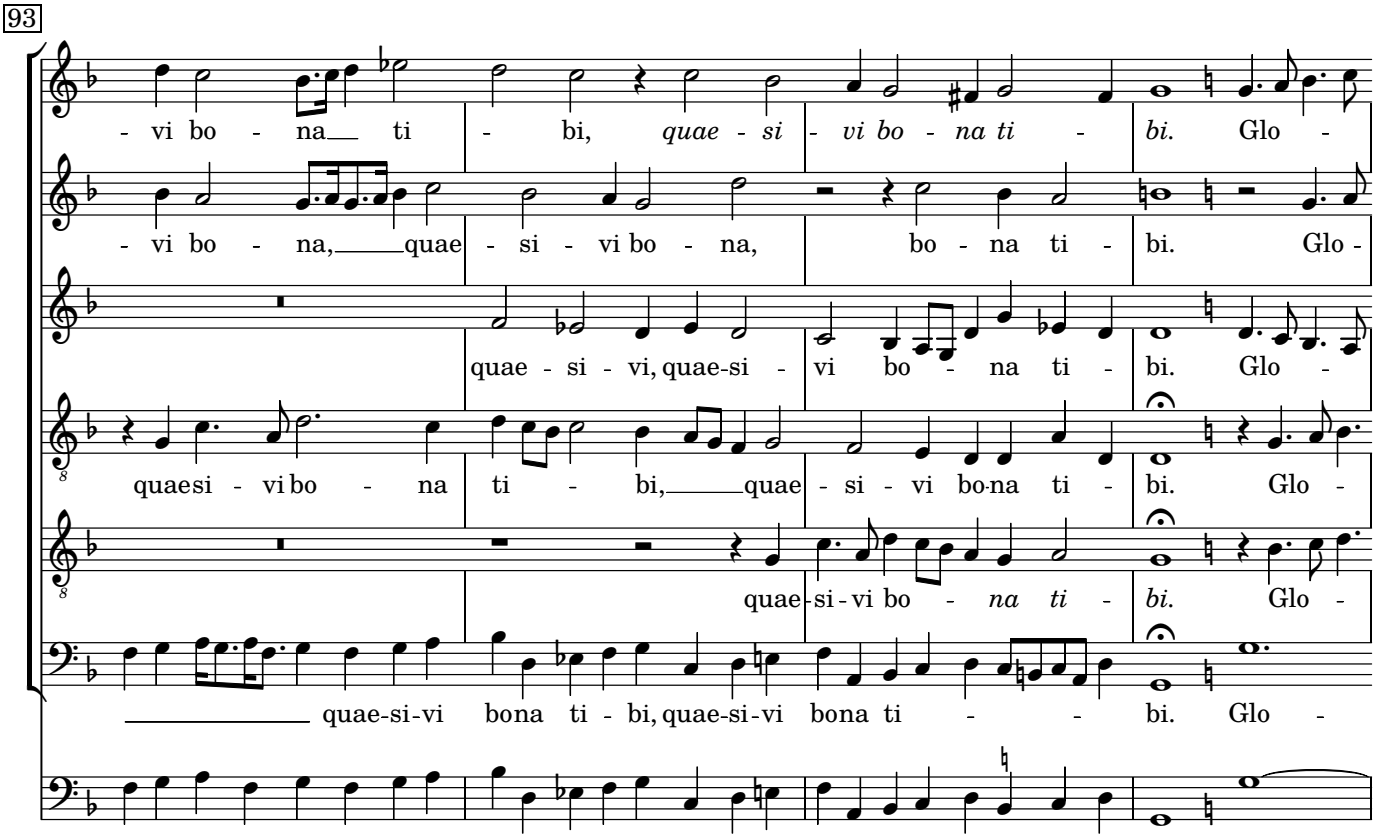
93
- vi bo - na ti - bi, quae - si - vi bo - na ti - bi. Glo -
- vi bo - na, quae - si - vi bo - na, bo - na ti - bi. Glo -
quae - si - vi, quae-si - vi bo - na ti - bi. Glo -
quaesi - vi bo - na ti - bi, quae - si - vi bo-na ti - bi. Glo -
quae-si - vi bo - na ti - bi. Glo -
quae-si-vi bona ti - bi, quae-si-vi bona ti - bi. Glo -

97

- - ri-a, glo - - ri-a Pa-tri et Fi - li - o et Spi-ri-tu-

- - ri-a, glo - - ri-a Pa - tri et Fi-li - o et Spi-ri-tu-

- - ri-a, glo - - ri-a Pa - tri et Fi - li - o et Spi-ri-tu-

- - ri - a, glo - - - ri-a Pa - tri et Fi-li - o et Spi-ri-tu-

- - ri - a, glo - - - ri-a Pa - tri et Fi - li - o et Spi-ri-tu-

- ri - a, glo - - ri - a Pa - tri et Fi - li - o et Spi-ri-tu-

103

- - i Sancto, et Spi - ri - tu-i San - cto, sicut erat in principio et

- i San - cto, et Spi - ri - tu - i Sancto, sicut erat in principio et

- i San - cto, et Spi - ri - tu - i Sancto, sicut erat in principio et

- i___ Sancto, et Spi - ri - tu-i San - cto, sicut erat in principio et

- i_____ Sancto, et Spi - ri - tu-i San - cto, sicut erat in principio et

- - i Sancto, *et Spi - ri - tu - i Sancto,* sicut erat in principio et

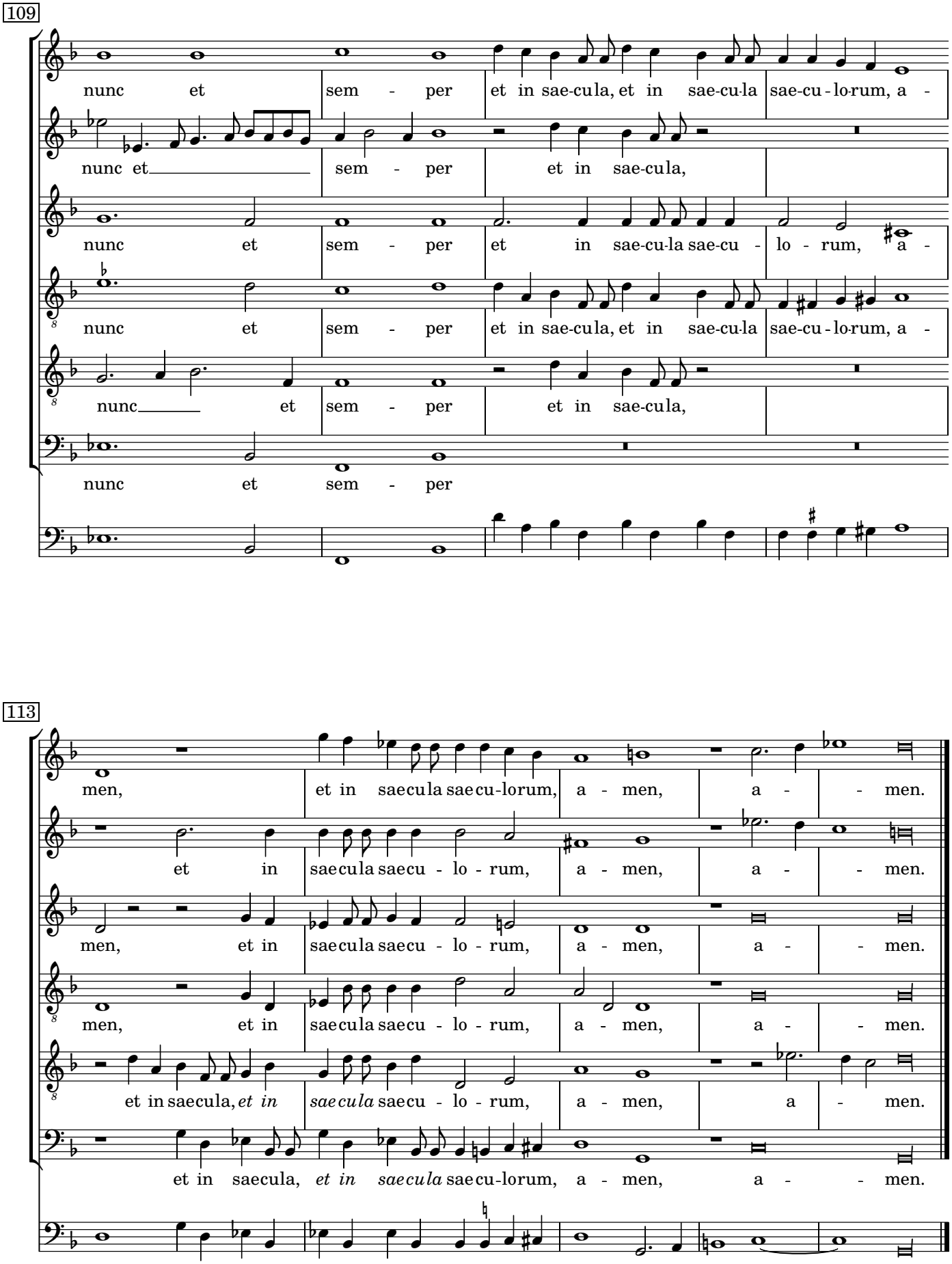
109
nunc et sem - per et in sae-cu-la, et in sae-cu-la sae-cu - lo-rum, a -
nunc et sem - per et in sae-cu-la
nunc et sem - per et in sae-cu-la sae-cu - lo - rum, a -
nunc et sem - per et in sae-cu-la, et in sae-cu-la sae-cu - lo-rum, a -
nunc et sem - per et in sae-cu-la,
nunc et sem - per
113
men, et in saecula saecu-lorum, a - men, a - men.
et in saecula saecu - lo - rum, a - men, a - men.
men, et in saecula saecu - lo - rum, a - men, a - men.
men, et in saecula saecu - lo - rum, a - men, a - men.
et in saecula, et in saecula saecu - lo - rum, a - men, a - men.
et in saecula, et in saecula saecu-lorum, a - men, a - men.

Duo seraphim

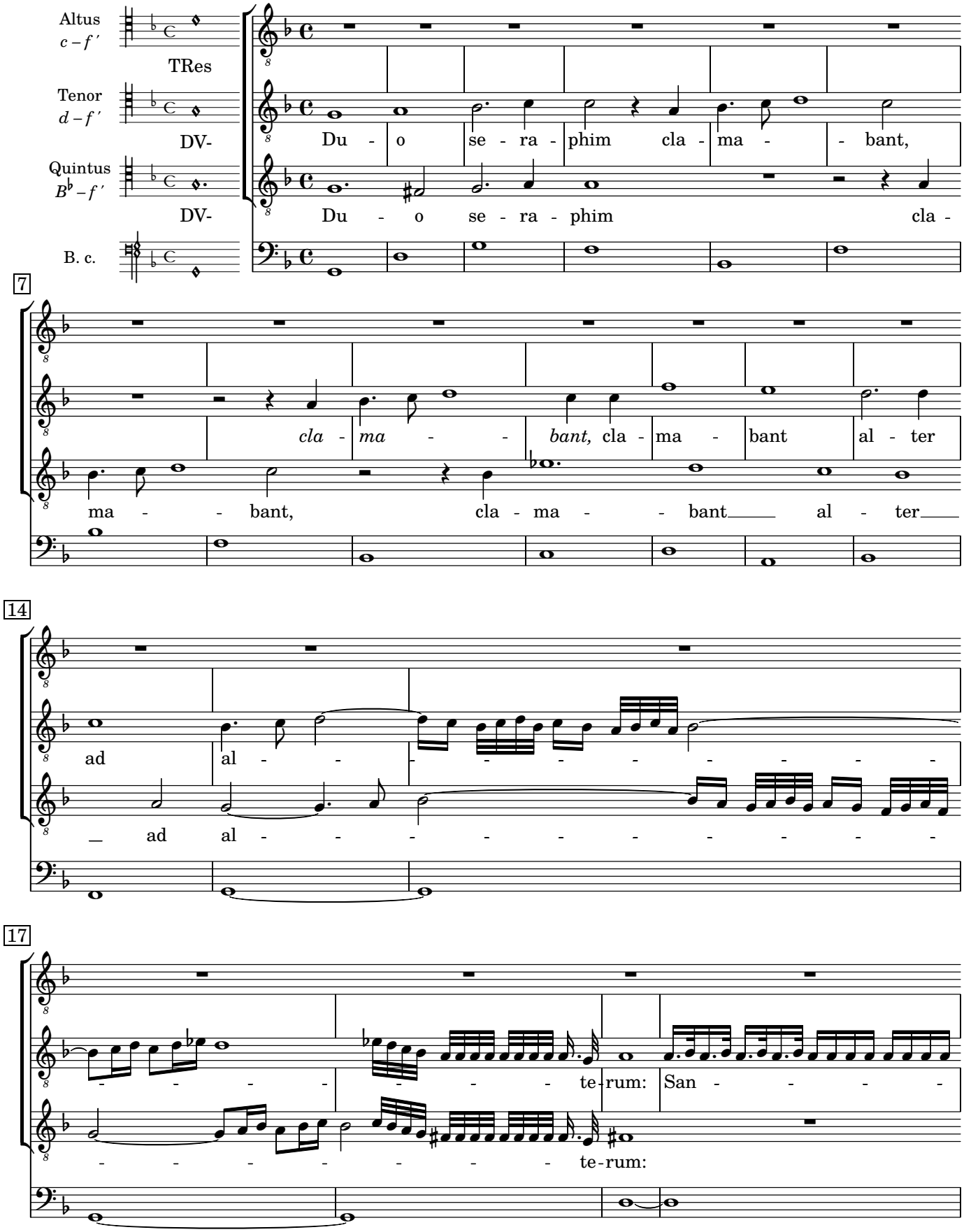

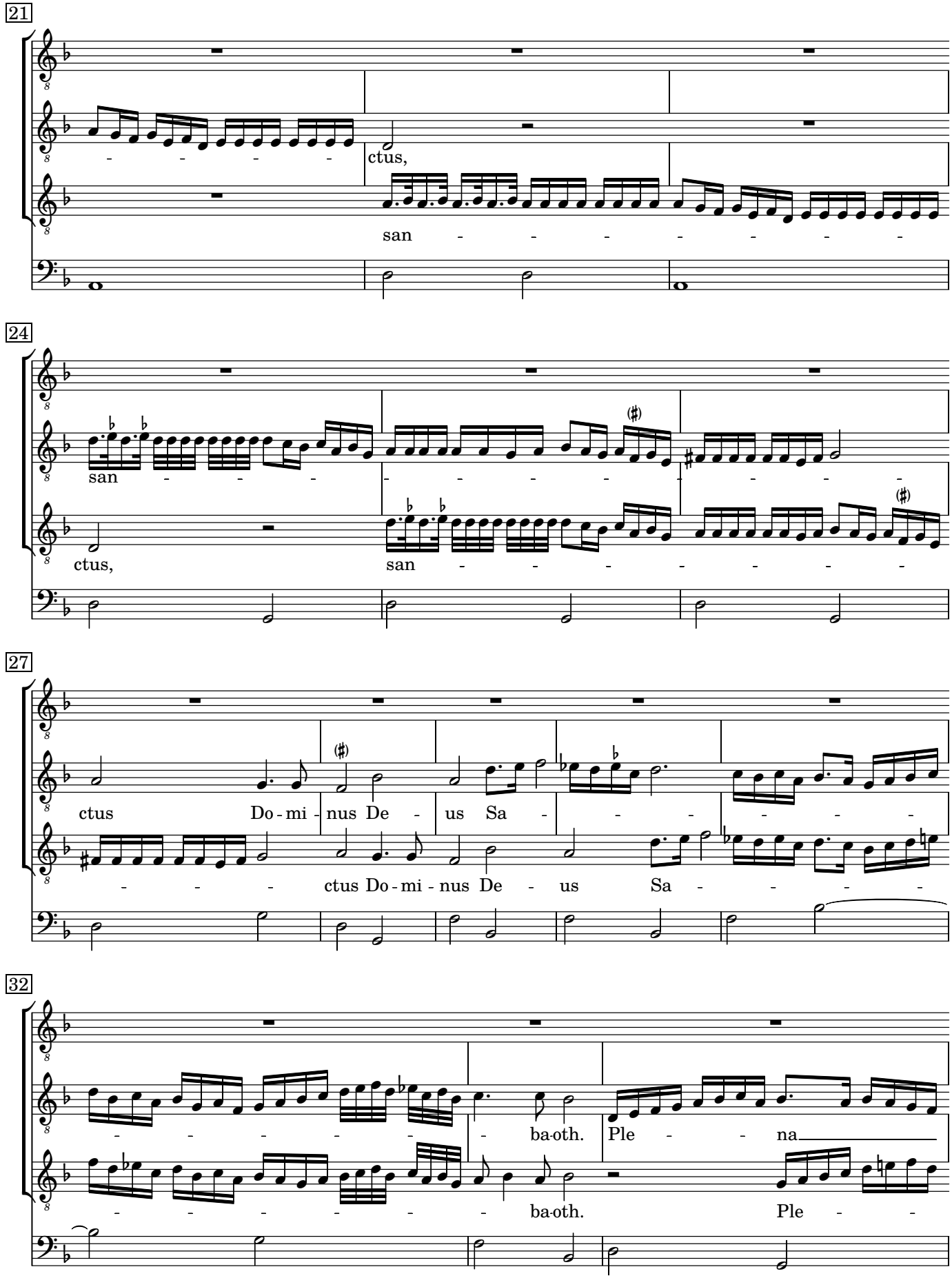
21
ctus,
san
24
san
ctus,
san
27
ctus Do-mi-nus De-us Sa
ctus Do-mi-nus De-us Sa
32
ba-oth. Ple-na
ba-oth. Ple

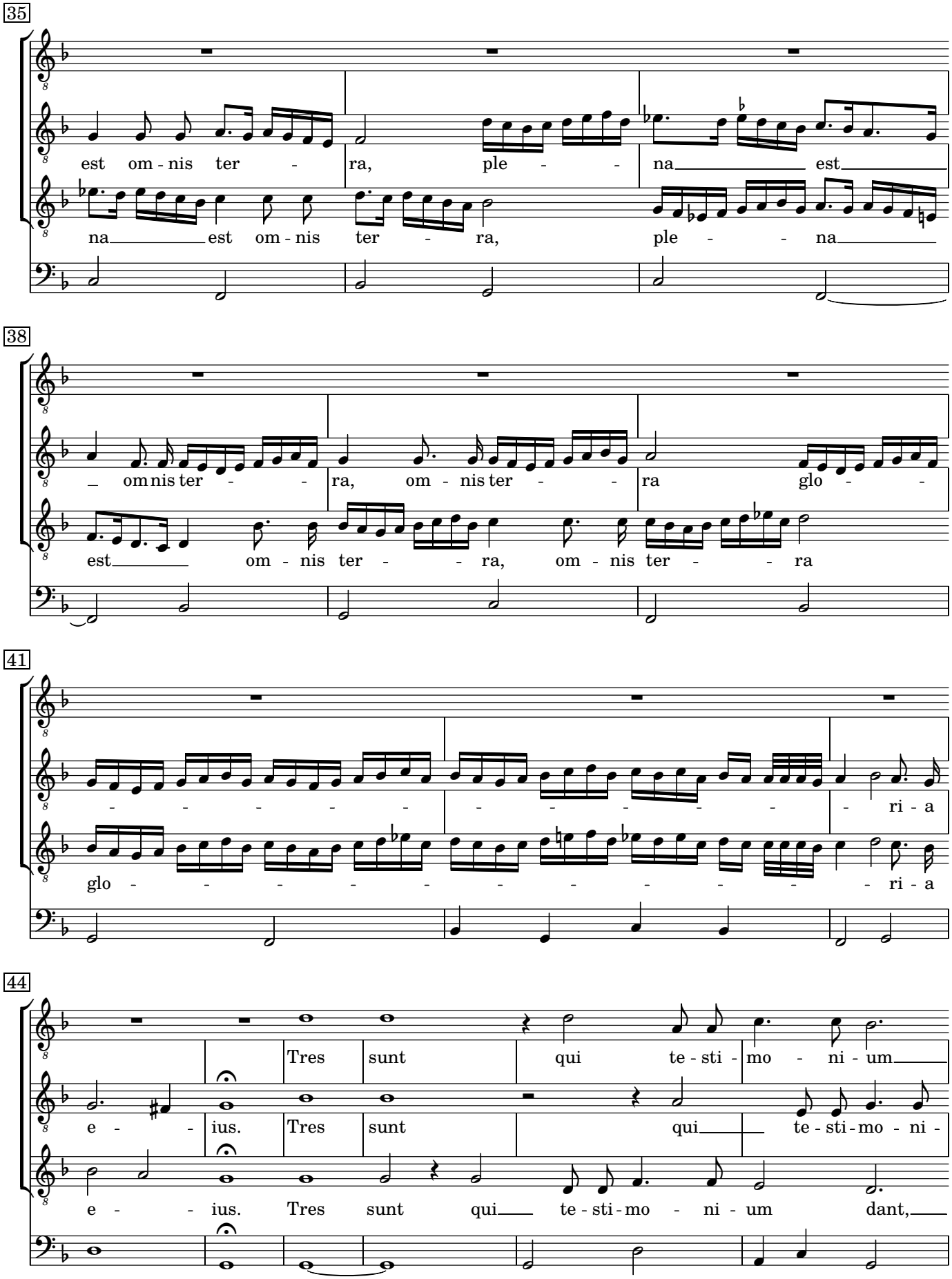
35
est om - nis ter - ra, ple - - na est
na est om - nis ter - ra, ple - - na
38
om nis ter - - ra, om - nis ter - - ra glo - -
est om - nis ter - - ra, om - nis ter - - ra
41
- - - - - - - - - - - - ri - a
glo - - - - - - - - - - - - ri - a
44
Tres sunt qui te - sti - mo - ni - um
e - - ius. Tres sunt qui te - sti - mo - ni -
e - - ius. Tres sunt qui te - sti - mo - ni - um dant,

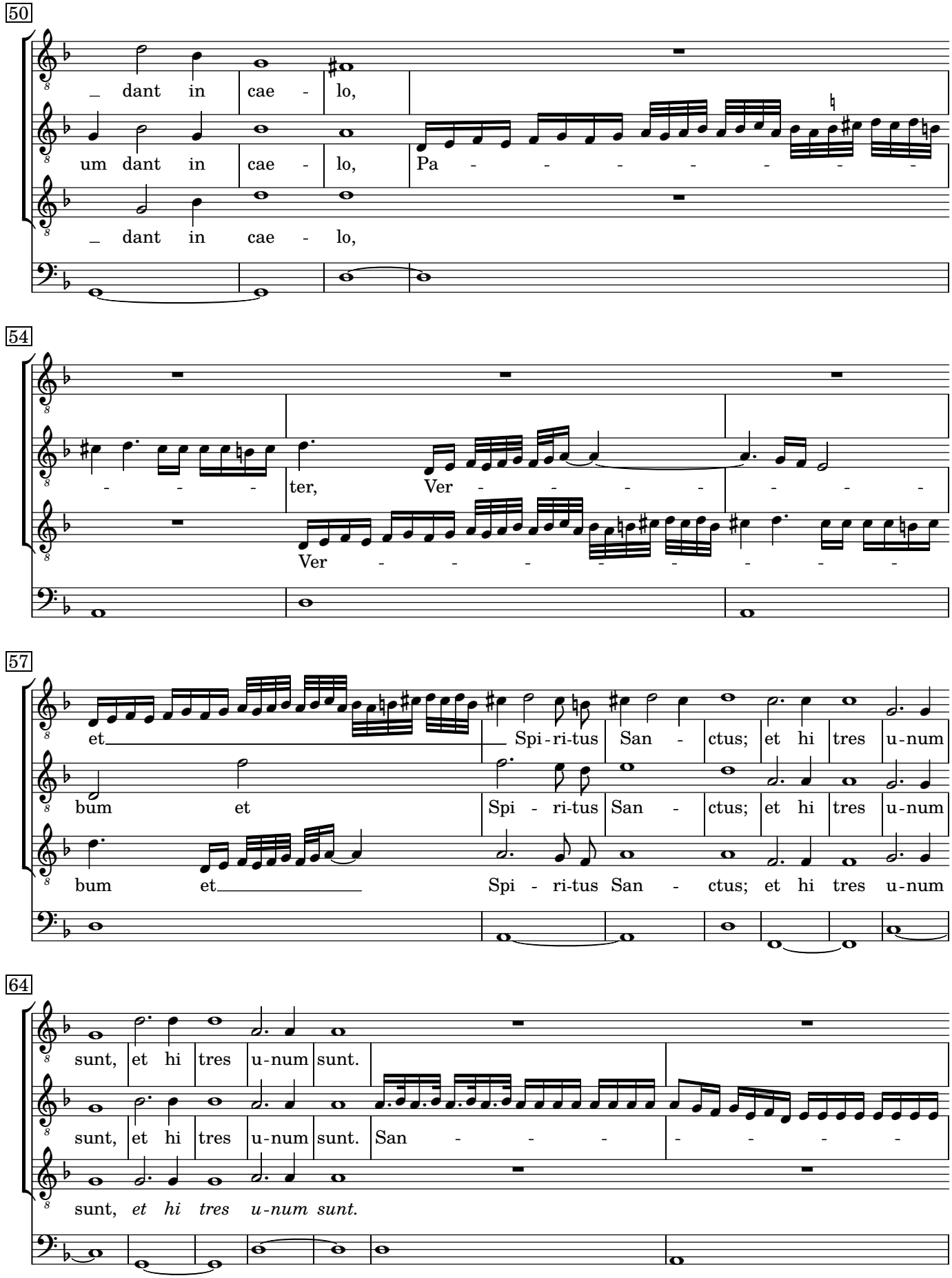
50
_ dant in cae - lo,
um dant in cae - lo, Pa - - - - - - - -
_ dant in cae - lo,
54
- - - ter, Ver - - - - - - -
Ver - - - - - - - -
57
et Spi - ri - tus San - ctus; et hi tres u - num
bum et Spi - ri - tus San - ctus; et hi tres u - num
bum et Spi - ri - tus San - ctus; et hi tres u - num
64
sunt, et hi tres u - num sunt.
sunt, et hi tres u - num sunt. San - - - - - - -
sunt, et hi tres u - num sunt.

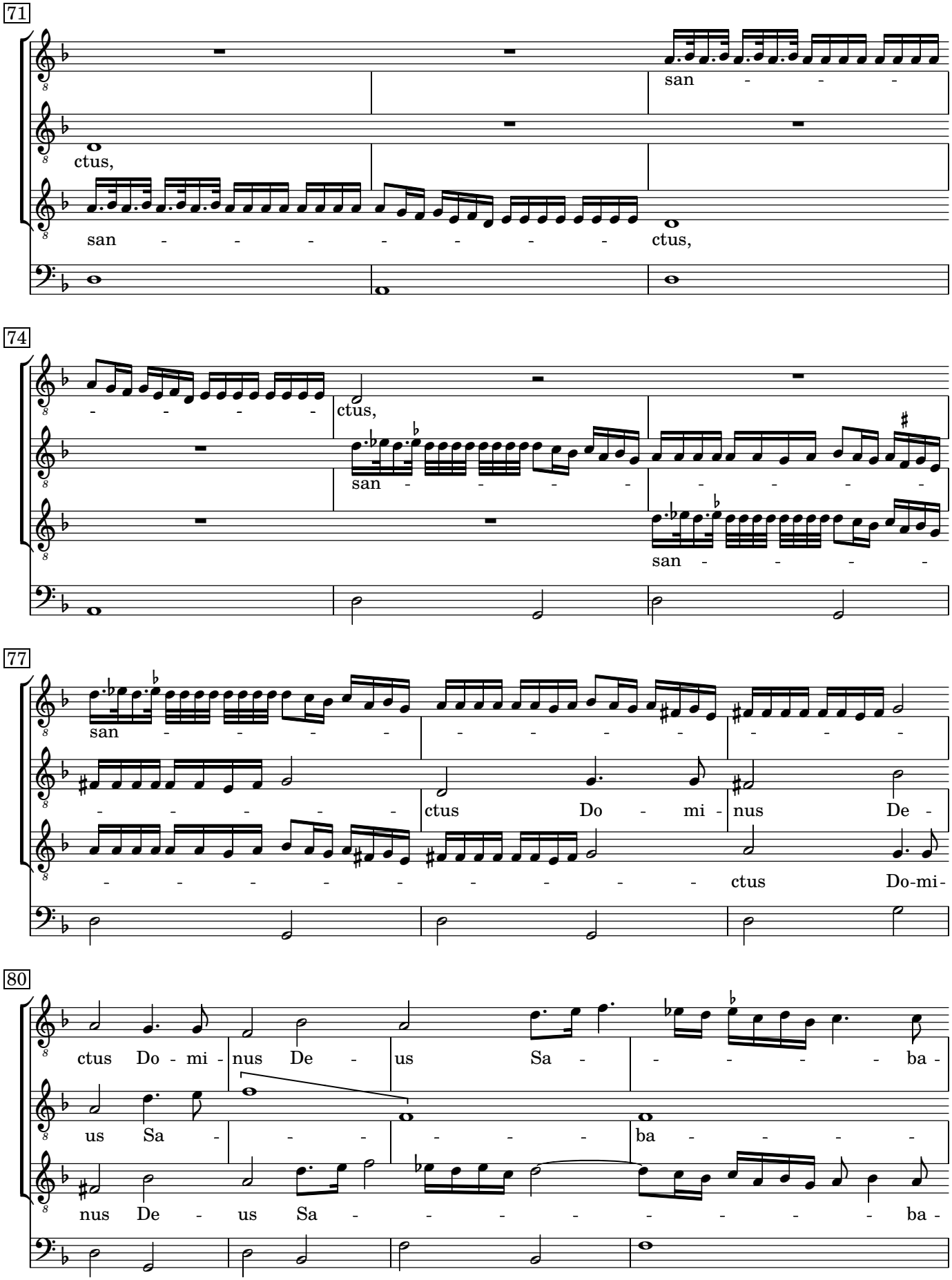
71
san - - - -
ctus,
san - - - - - - - - ctus,
74
- - - - - ctus,
san - - - - - - - - -
san - - - - -
77
san - - - - - - - - - - - - -
- - - - - ctus Do - mi - nus De -
- - - - - - - - - ctus Do-mi-
80
ctus Do - mi - nus De - us Sa - - - - - ba -
us Sa - - - - - ba - - - - -
nus De - us Sa - - - - - - - - ba -

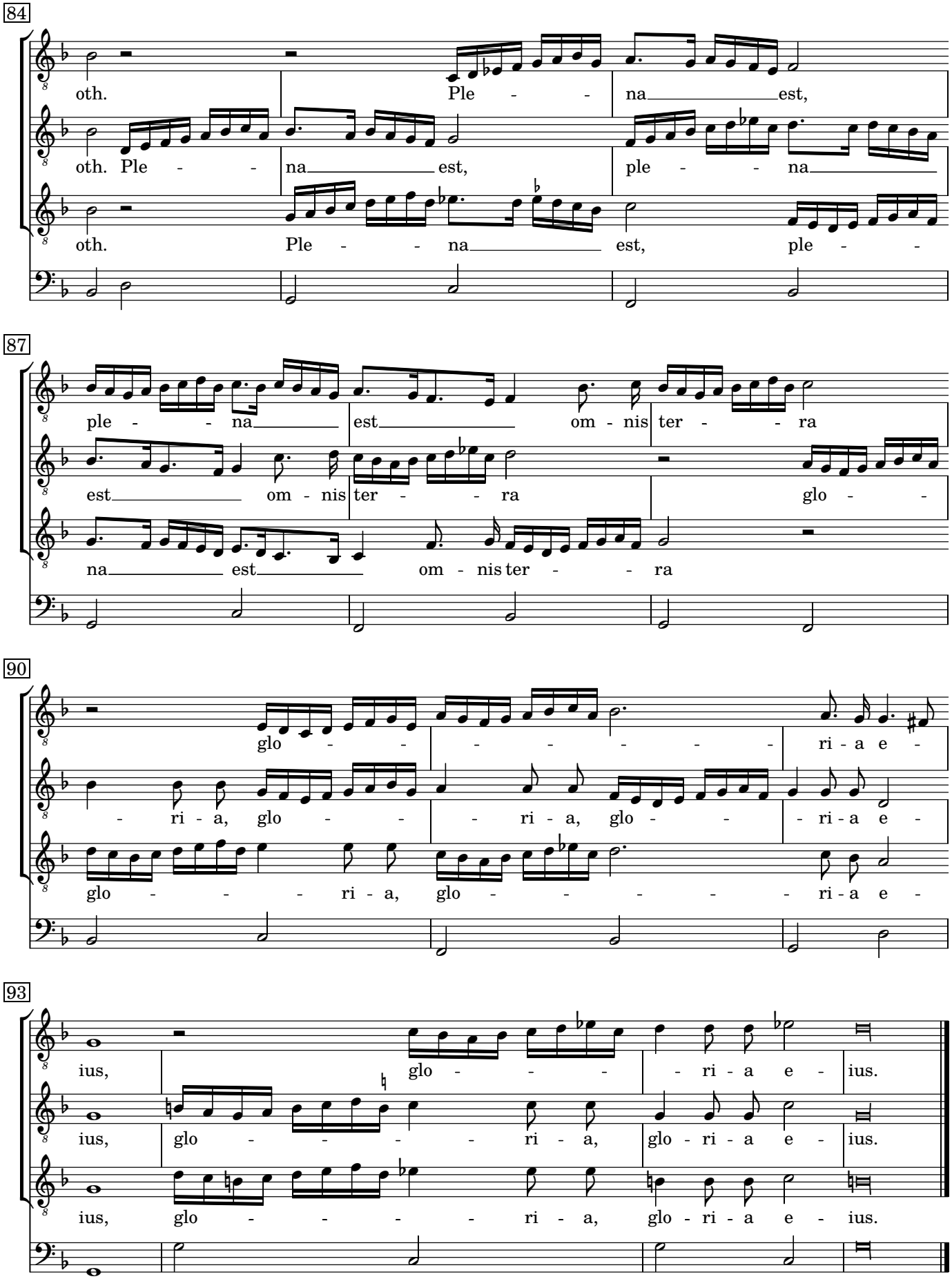
84
oth. Ple - - na est,
oth. Ple - - na est, ple - - na
oth. Ple - - na est, ple - -
87
ple - - na est om - nis ter - - ra
est om - nis ter - - ra glo - -
na est om - nis ter - - ra
90
glo - - - - - - - ri - a e -
- ri - a, glo - - - ri - a, glo - - - ri - a e -
glo - - - ri - a, glo - - - - - ri - a e -
93
ius, glo - - - - ri - a e - ius.
ius, glo - - - - ri - a, glo - ri - a e - ius.
ius, glo - - - - ri - a, glo - ri - a e - ius.

Nisi Dominus

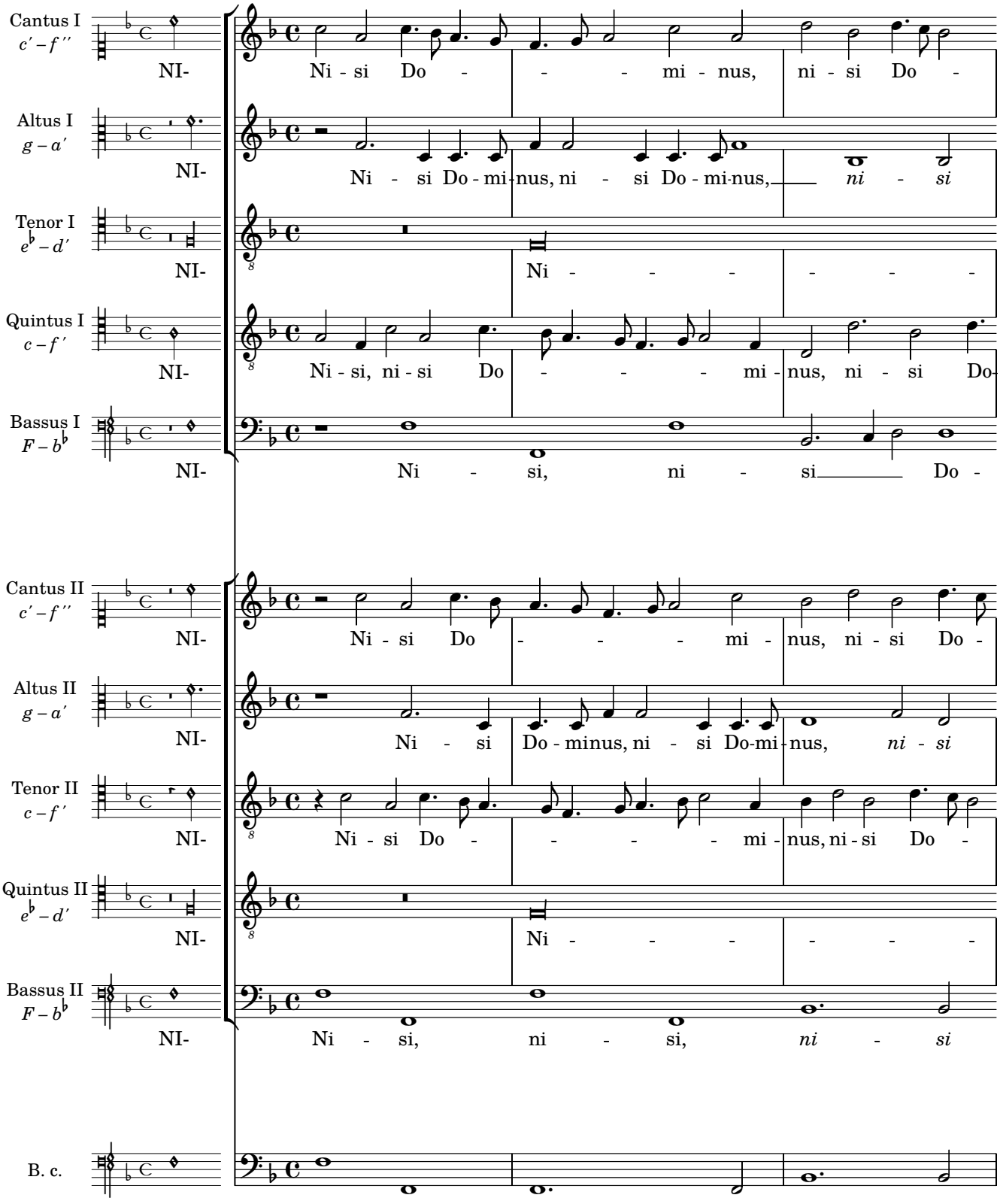

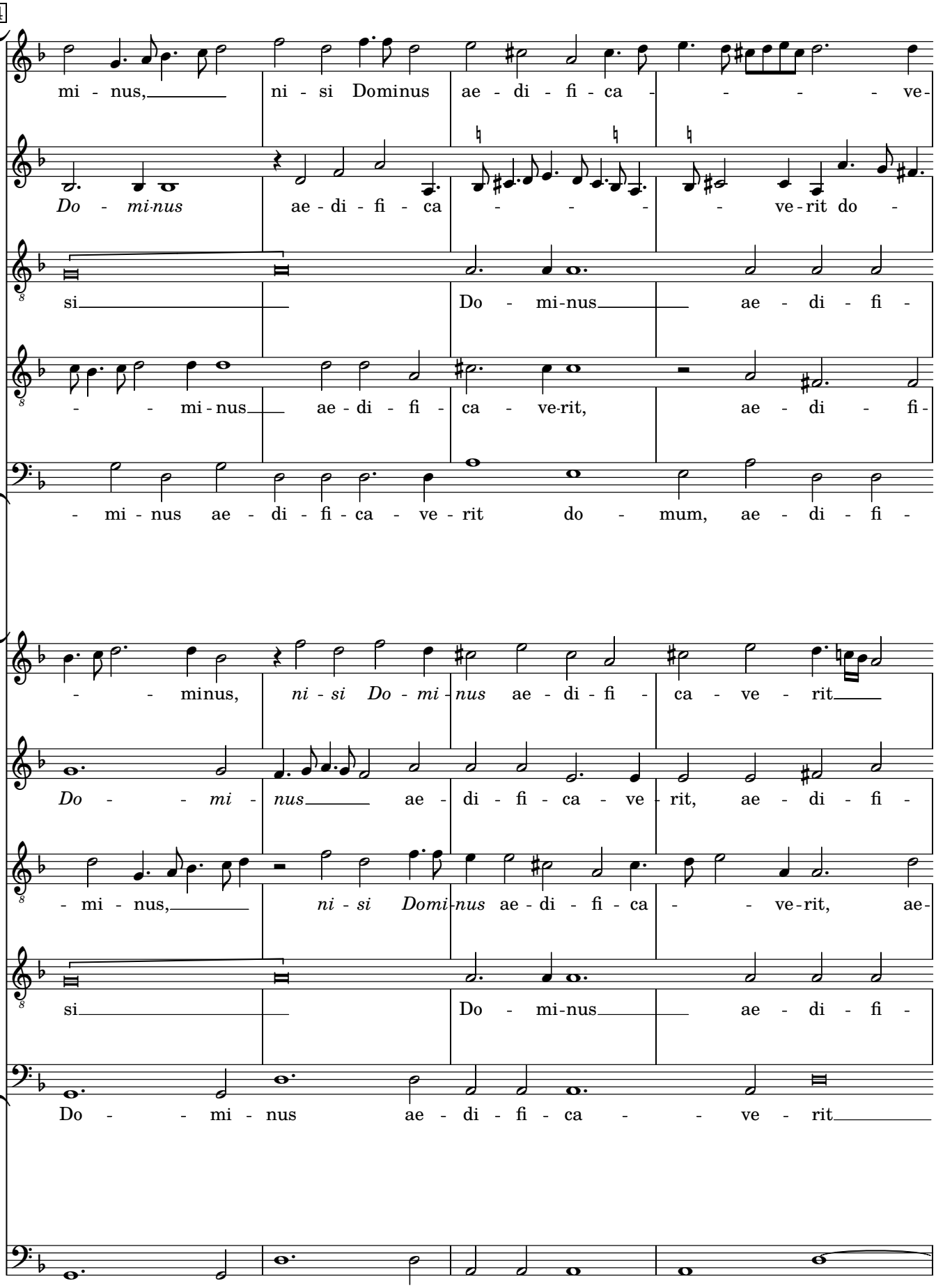
4
mi - nus, ni - si Dominus ae - di - fi - ca - - - - - ve-
Do - mi-nus ae - di - fi - ca - - - - - ve-rit do -
si Do - mi-nus ae - di - fi -
- - mi - nus ae - di - fi - ca - ve-rit, ae - di - fi-
- mi - nus ae - di - fi - ca - ve - rit do - mum, ae - di - fi -
- - minus, ni - si Do - mi - nus ae - di - fi - ca - ve - rit
Do - - mi - nus ae - di - fi - ca - ve - rit, ae - di - fi -
- mi - nus, ni - si Domi-nus ae - di - fi - ca - - ve-rit, ae-
si Do - mi-nus ae - di - fi -
Do - - mi - nus ae - di - fi - ca - - ve - rit

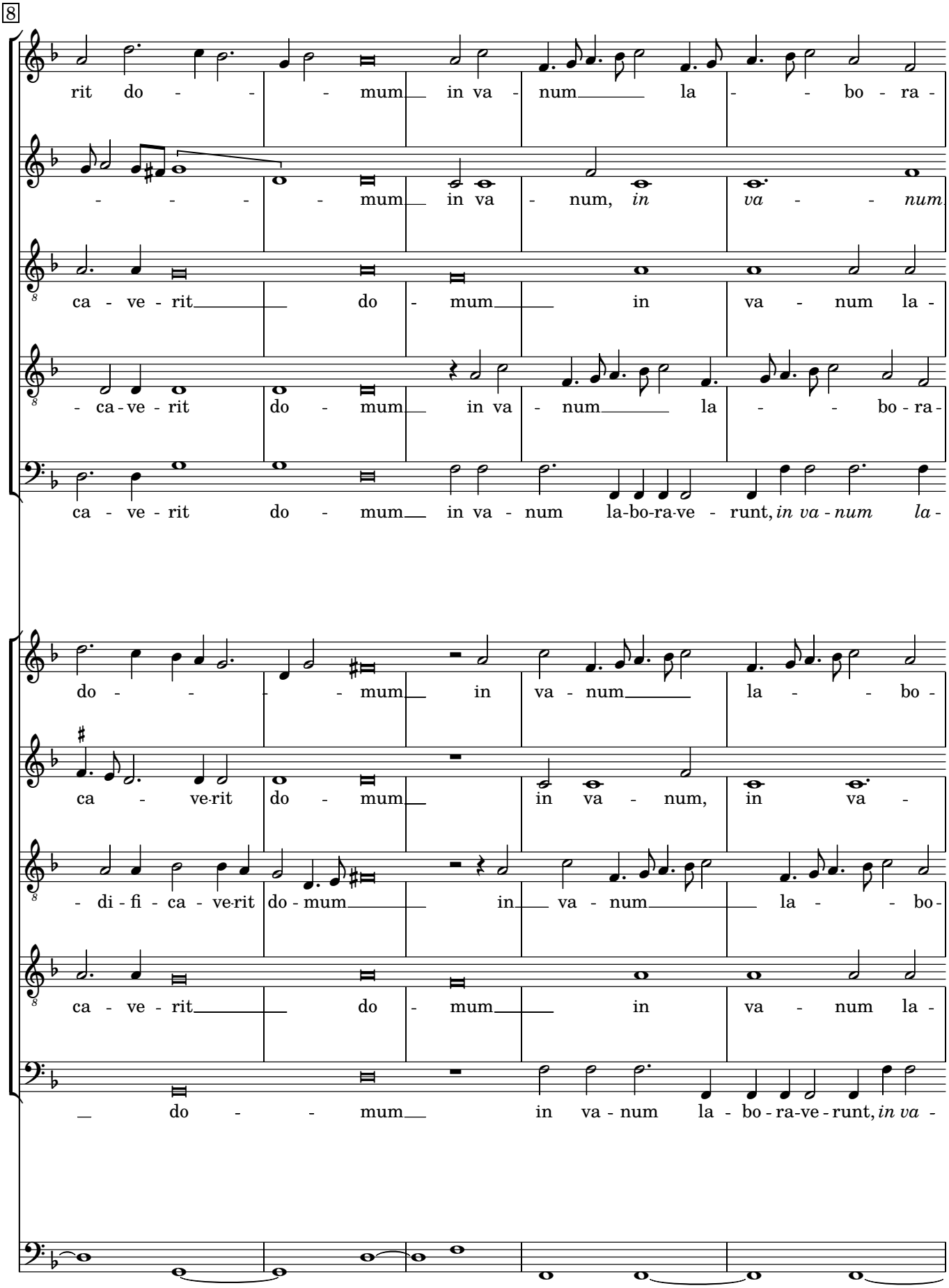
8
rit do - - - mum in va - num la - - bo - ra -
- - - - - mum in va - num, in va - - num
ca - ve - rit do - mum in va - num la -
- ca - ve - rit do - mum in va - num la - - bo - ra -
ca - ve - rit do - mum in va - num la - bo - ra - ve - runt, in va - num la -
do - - - - mum in va - num la - - bo -
ca - ve - rit do - mum in va - num, in va -
- di - fi - ca - ve - rit do - mum in va - num la - - bo -
ca - ve - rit do - mum in va - num la -
do - - mum in va - num la - bo - ra - ve - runt, in va -

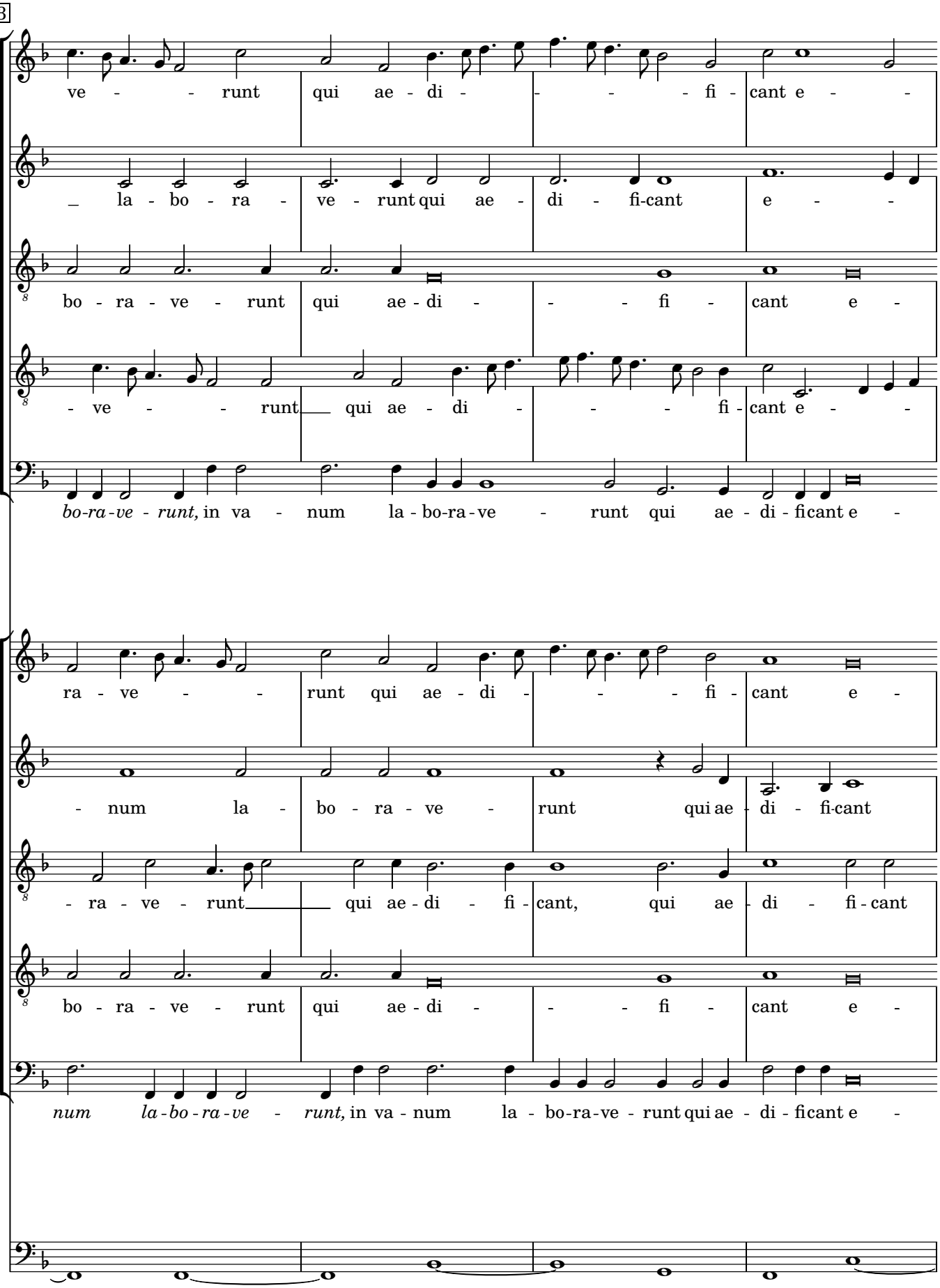
13
ve - - - runt qui ae - di - - - - - fi - cant e - -
- la - bo - ra - ve - runt qui ae - di - fi-cant e - -
bo - ra - ve - runt qui ae - di - - - - fi - cant e -
- ve - - - runt qui ae - di - - - - fi - cant e - -
bo-ra-ve - runt, in va - num la - bo-ra - ve - runt qui ae - di - fi-cant e -
ra - ve - - - runt qui ae - di - - - - fi - cant e -
- num la - bo - ra - ve - runt qui ae - di - fi-cant
- ra - ve - runt qui ae - di - fi - cant, qui ae - di - fi - cant
bo - ra - ve - runt qui ae - di - - - - fi - cant e -
num la - bo - ra - ve - runt, in va - num la - bo-ra - ve - runt qui ae - di - fi-cant e -

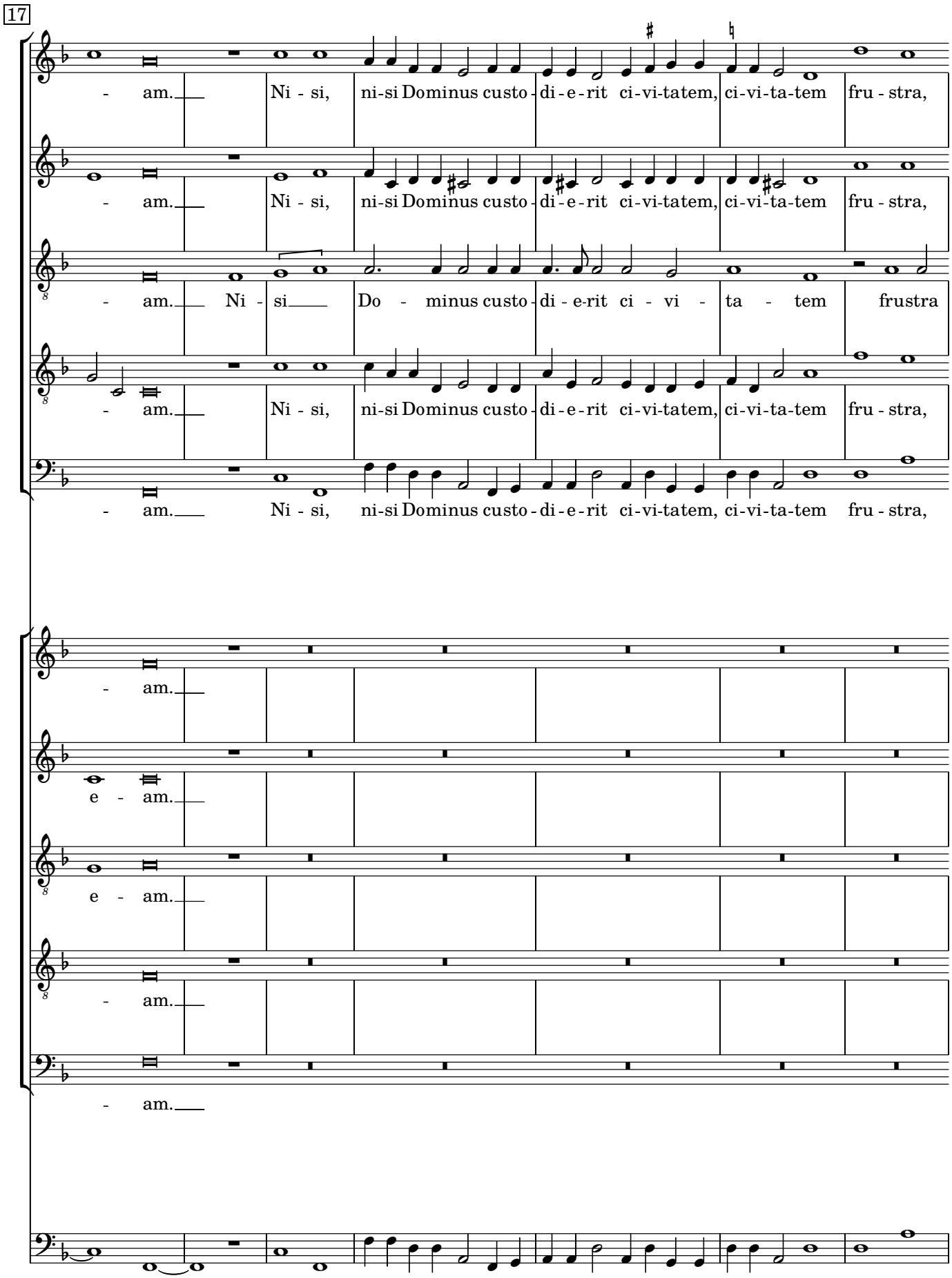
17
- am. Ni - si, ni-si Dominus custo - di - e - rit ci-vi-tatem, ci-vi-ta-tem fru - stra,
- am. Ni - si, ni-si Dominus custo - di - e - rit ci-vi-tatem, ci-vi-ta-tem fru - stra,
- am. Ni - si Do - minus custo - di - e-rit ci - vi - ta - tem frustra
- am. Ni - si, ni-si Dominus custo - di - e - rit ci-vi-tatem, ci-vi-ta-tem fru - stra,
- am. Ni - si, ni-si Dominus custo - di - e - rit ci-vi-tatem, ci-vi-ta-tem fru - stra,
- am.
e - am.
e - am.
- am.
- am.

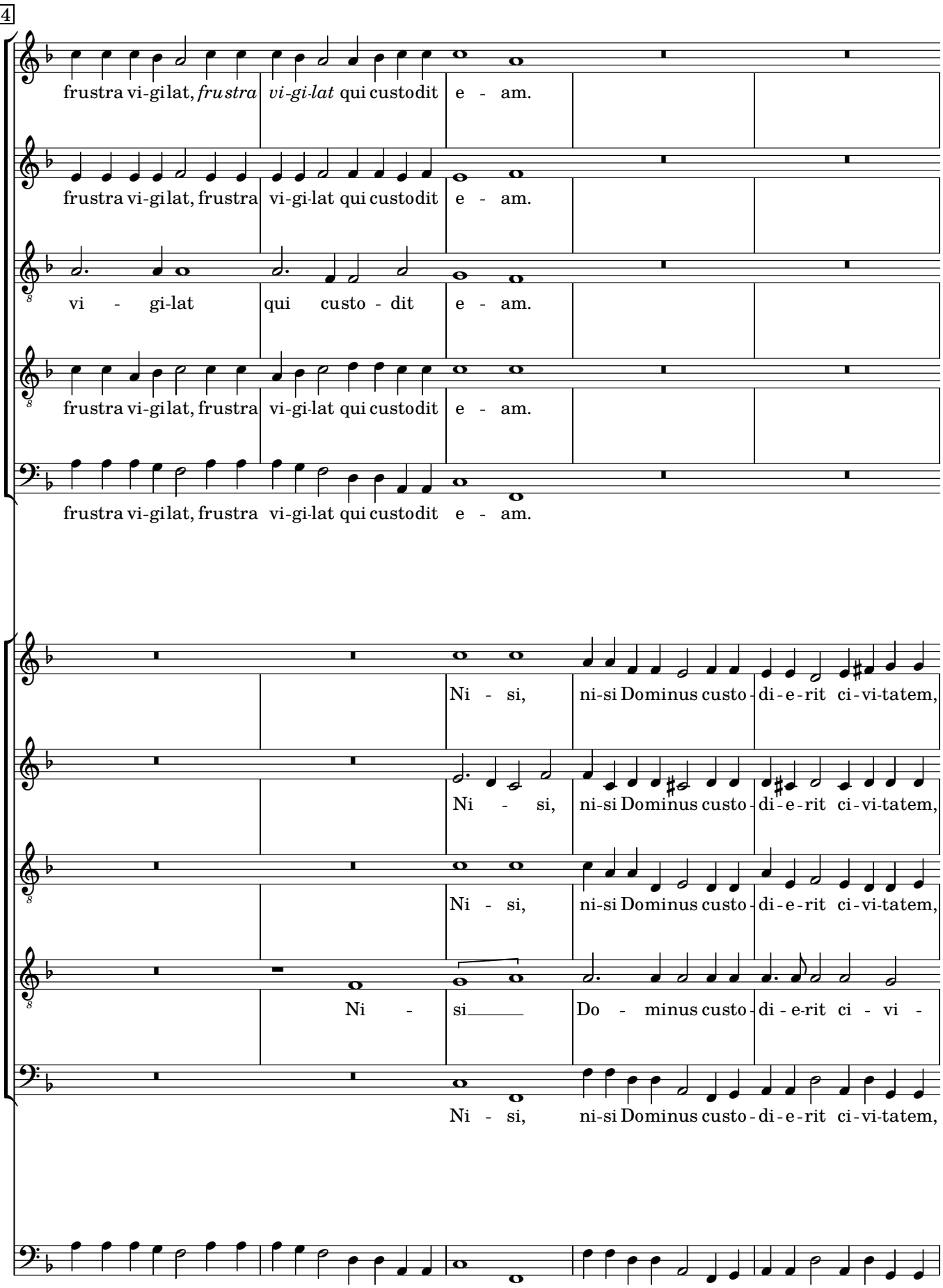
24
frustra vi-gi-lat, frustra vi-gi-lat qui custodit e - am.
frustra vi-gi-lat, frustra vi-gi-lat qui custodit e - am.
vi - gi-lat qui custo - dit e - am.
frustra vi-gi-lat, frustra vi-gi-lat qui custodit e - am.
frustra vi-gi-lat, frustra vi-gi-lat qui custodit e - am.
Ni - si, ni-si Dominus custo-di-e-rit ci-vi-tatem,
Ni - si, ni-si Dominus custo-di-e-rit ci-vi-tatem,
Ni - si, ni-si Dominus custo-di-e-rit ci-vi-tatem,
Ni - si Do - minus custo-di-e-rit ci - vi -
Ni - si, ni-si Dominus custo-di-e-rit ci-vi-tatem,

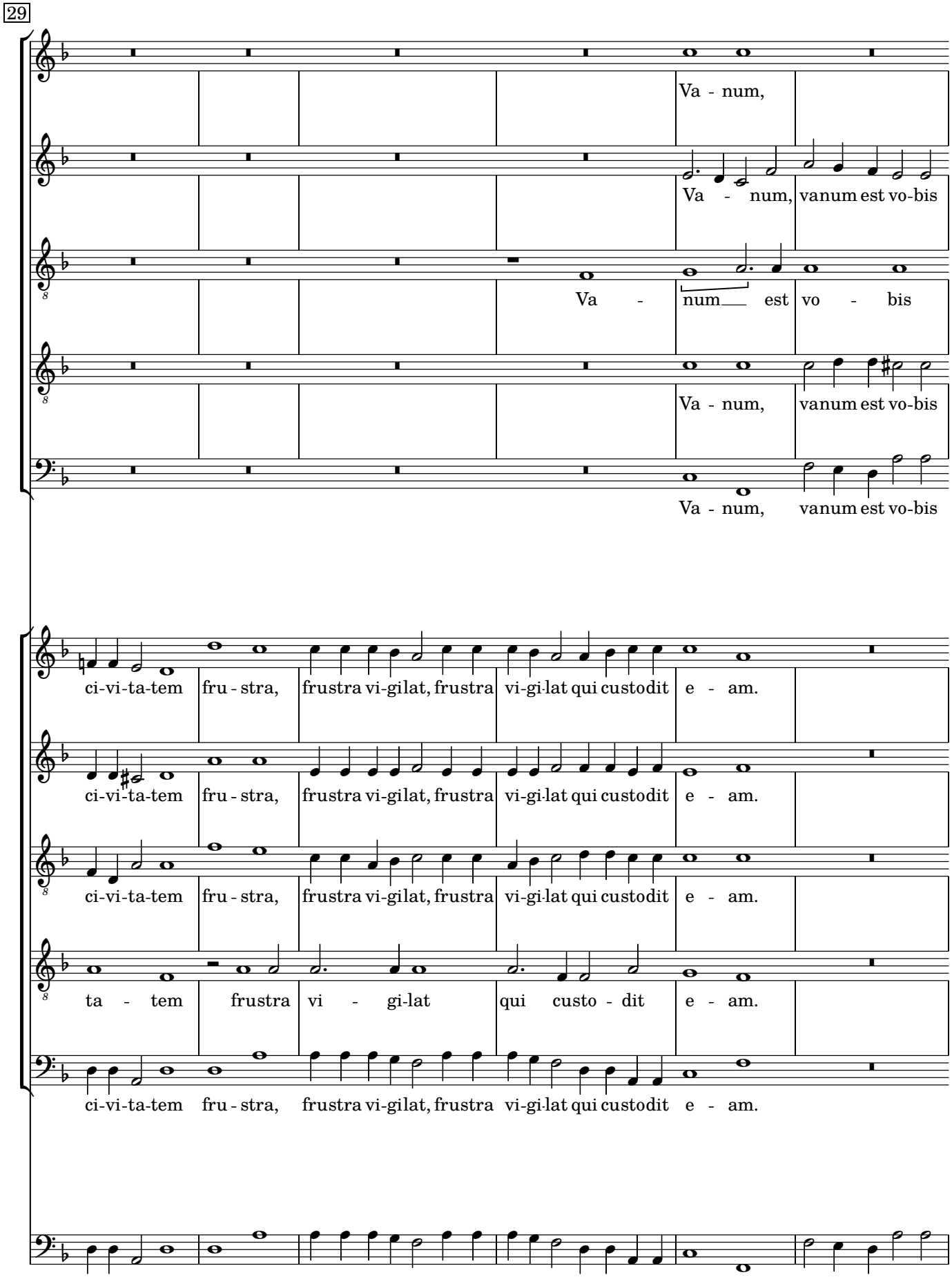
29
Va - num,
Va - num, vanum est vo-bis
Va - num est vo - bis
Va - num, vanum est vo-bis
Va - num, vanum est vo-bis
ci-vi-ta-tem fru - stra, frustra vi-gilat, frustra vi-gi-lat qui custodit e - am.
ci-vi-ta-tem fru - stra, frustra vi-gilat, frustra vi-gi-lat qui custodit e - am.
ci-vi-ta-tem fru - stra, frustra vi-gilat, frustra vi-gi-lat qui custodit e - am.
ta - tem frustra vi - gi-lat qui custo - dit e - am.
ci-vi-ta-tem fru - stra, frustra vi-gilat, frustra vi-gi-lat qui custodit e - am.

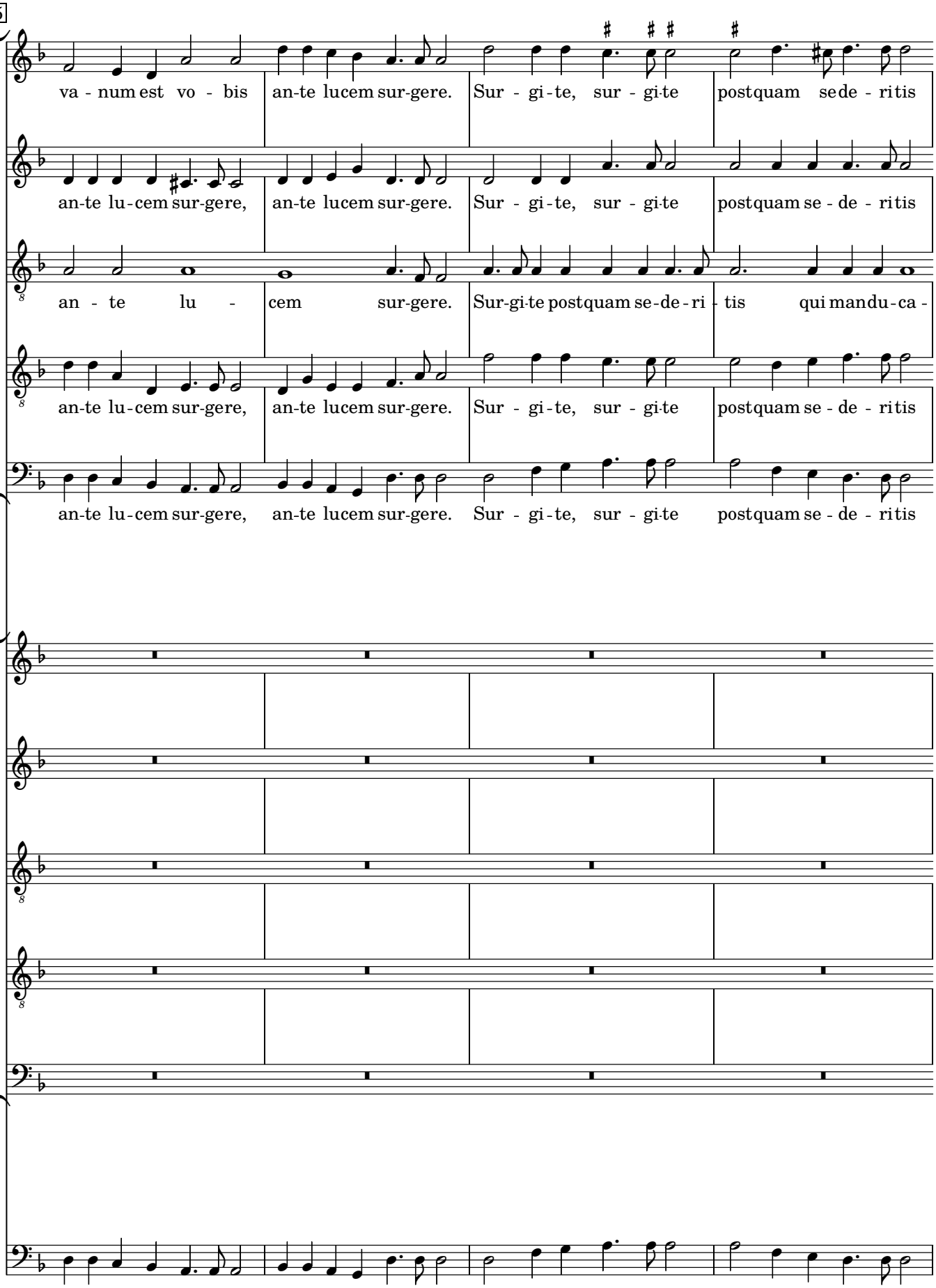
35
va - num est vo - bis an-te lucem sur-gere. Sur - gi-te, sur - gi-te postquam se de - ritis
an-te lu-cem sur-gere, an-te lucem sur-gere. Sur - gi-te, sur - gi-te postquam se - de - ritis
an - te lu - cem sur-gere. Sur-gi-te postquam se-de-ri - tis qui man du-ca -
an-te lu-cem sur-gere, an-te lucem sur-gere. Sur - gi-te, sur - gi-te postquam se - de - ritis
an-te lu-cem sur-gere, an-te lucem sur-gere. Sur - gi-te, sur - gi-te postquam se - de - ritis

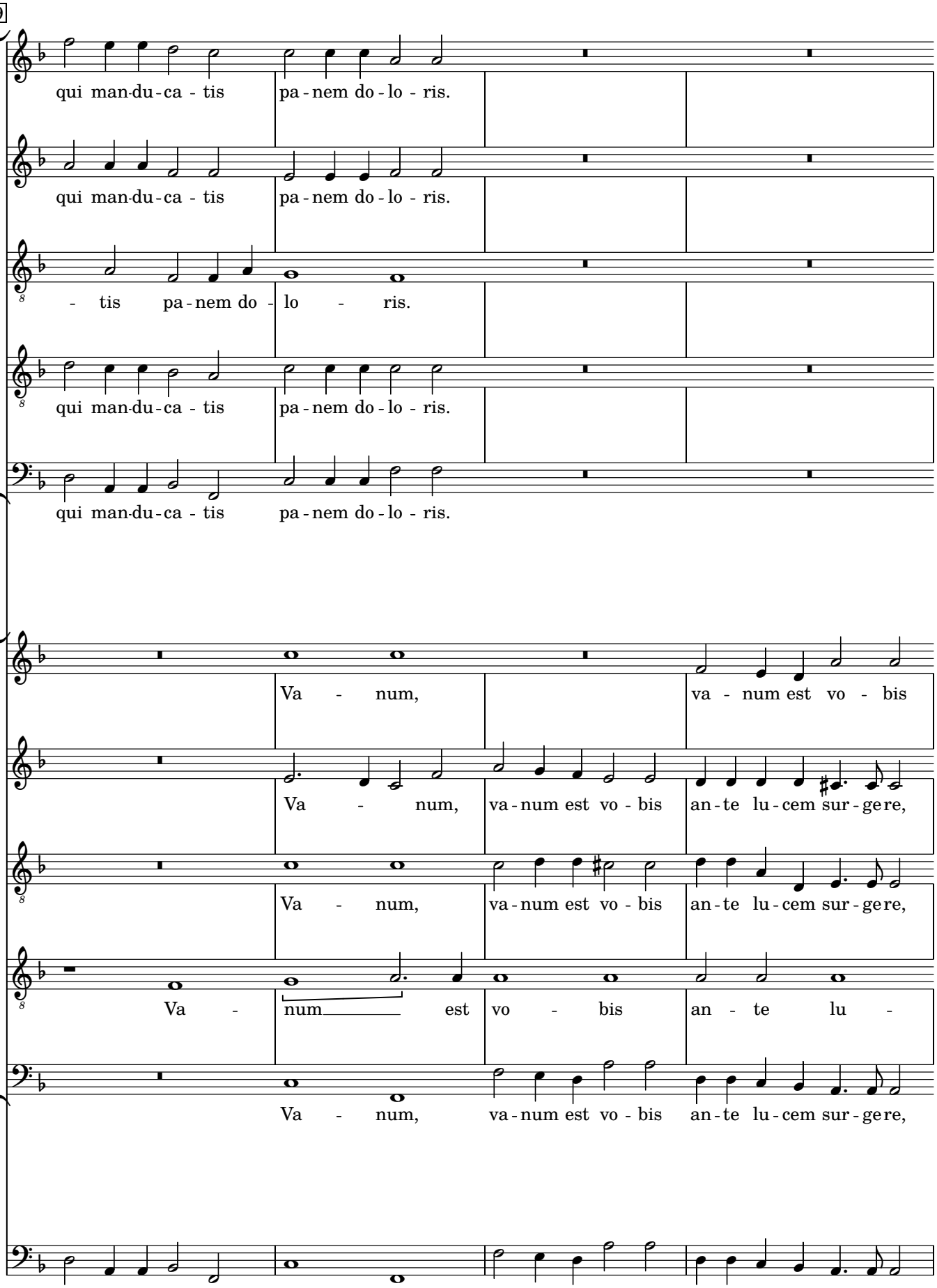
39
qui man-du-ca - tis pa-nem do-lo - ris.
qui man-du-ca - tis pa-nem do-lo - ris.
- tis pa-nem do - lo - ris.
qui man-du-ca - tis pa-nem do-lo - ris.
qui man-du-ca - tis pa-nem do-lo - ris.
Va - num, va - num est vo - bis
Va - num, va-num est vo - bis an-te lu-cem sur-ge re,
Va - num, va-num est vo - bis an-te lu-cem sur-ge re,
Va - num est vo - bis an - te lu -
Va - num, va-num est vo - bis an-te lu-cem sur-ge re,

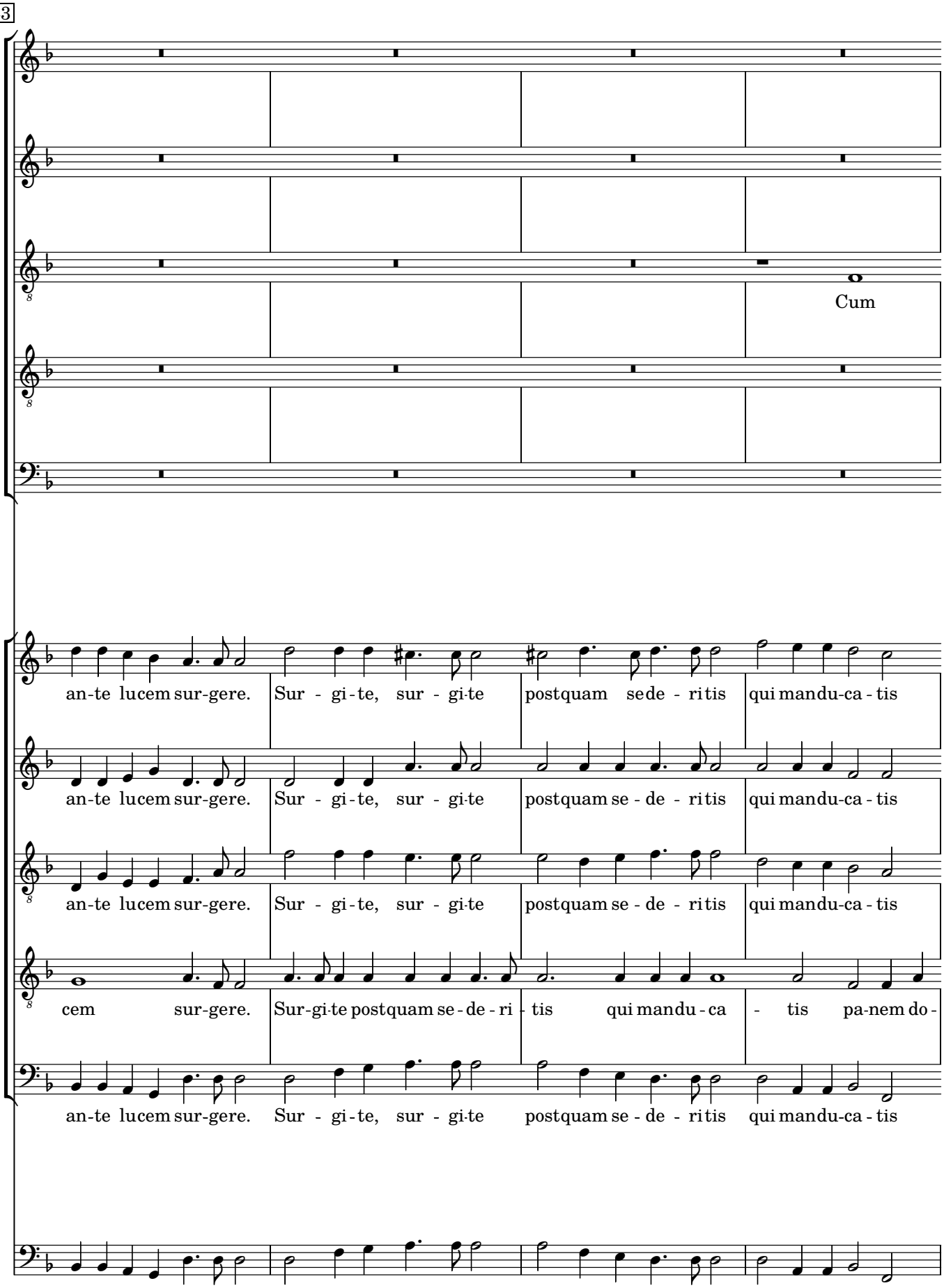
43
Cum
an-te lucem sur-gere. Sur - gi-te, sur - gi-te postquam se de - ri tis qui man du-ca - tis
an-te lucem sur-gere. Sur - gi-te, sur - gi-te postquam se - de - ri tis qui man du-ca - tis
an-te lucem sur-gere. Sur - gi-te, sur - gi-te postquam se - de - ri tis qui man du-ca - tis
cem sur-gere. Sur-gi-te postquam se - de - ri - tis qui man du - ca - tis pa-nem do -
an-te lucem sur-gere. Sur - gi-te, sur - gi-te postquam se - de - ri tis qui man du-ca - tis

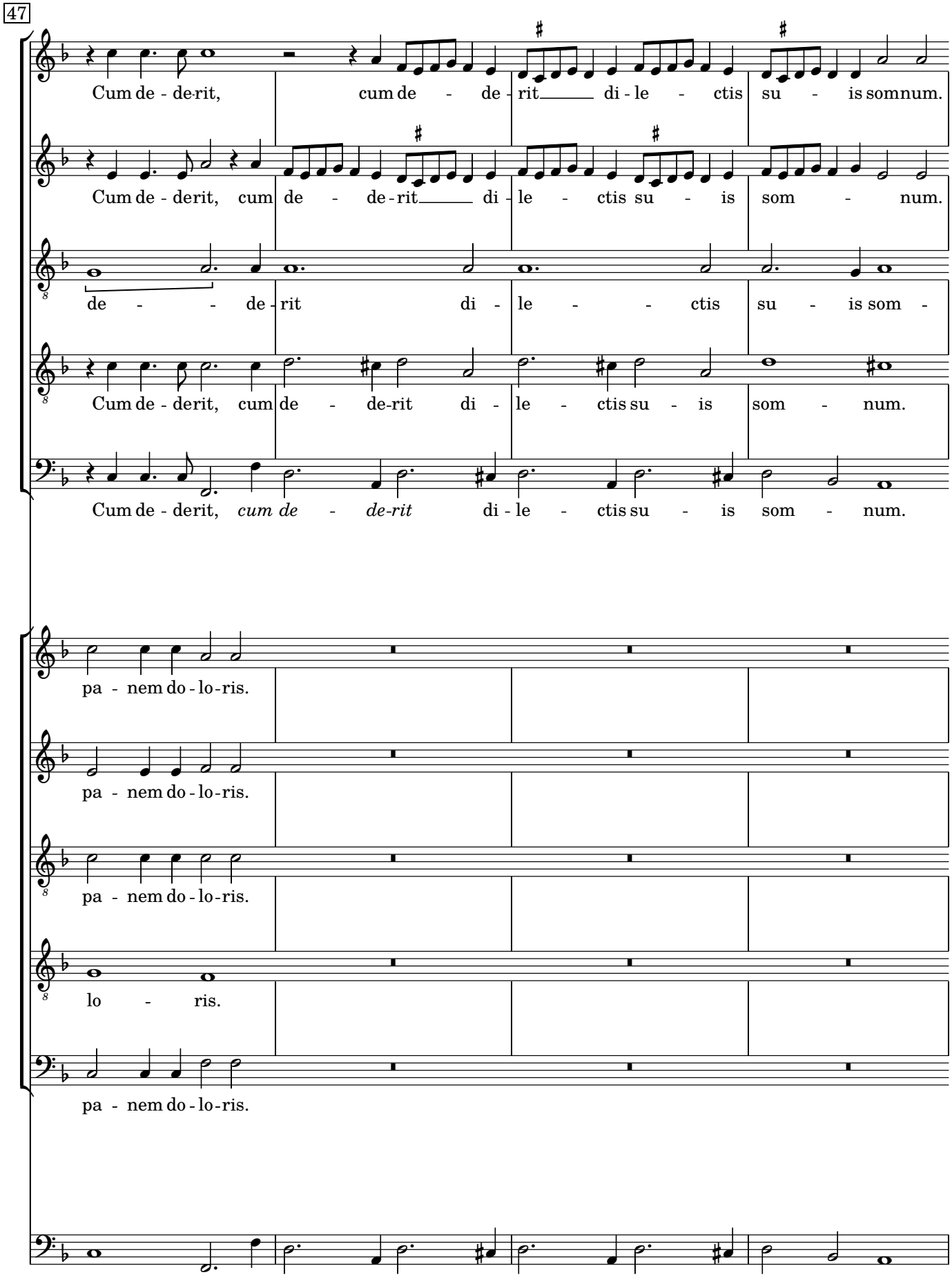
47
Cum de - de-rit, cum de - de - rit di - le - ctis su - is somnum.
Cum de - derit, cum de - de-rit di - le - ctis su - is som - num.
de - - de - rit di - le - - ctis su - is som -
Cum de - derit, cum de - de-rit di - le - ctis su - is som - num.
Cum de - derit, cum de - de-rit di - le - ctis su - is som - num.
pa - nem do - lo - ris.
pa - nem do - lo - ris.
pa - nem do - lo - ris.
lo - ris.
pa - nem do - lo - ris.

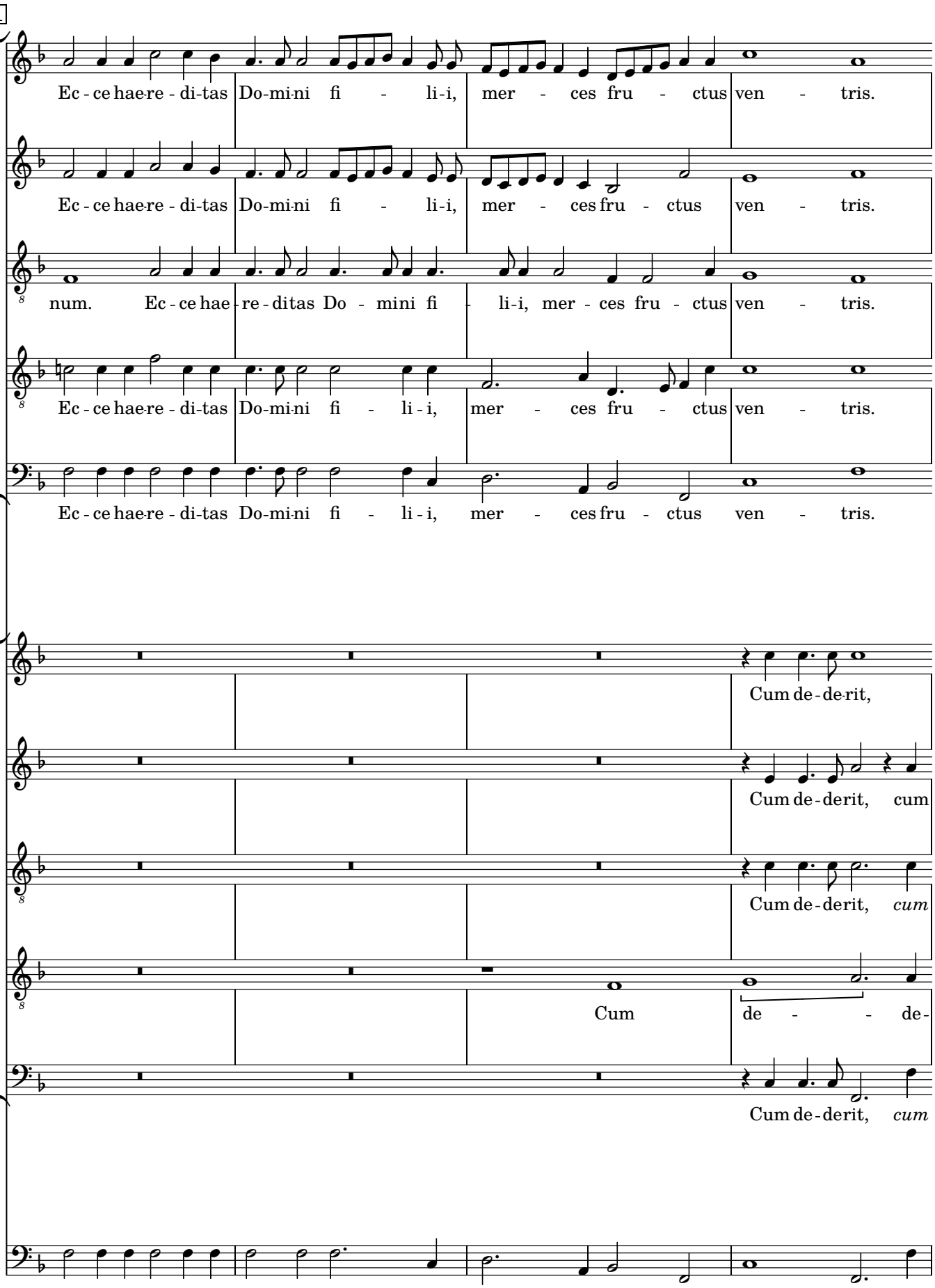
51
Ec - ce hae-re - di-tas Do-mi-ni fi - li-i, mer - ces fru - ctus ven - tris.
Ec - ce hae-re - di-tas Do-mi-ni fi - li-i, mer - ces fru - ctus ven - tris.
num. Ec - ce hae - re - ditas Do - mini fi - li-i, mer - ces fru - ctus ven - tris.
Ec - ce hae-re - di-tas Do-mi-ni fi - li - i, mer - ces fru - ctus ven - tris.
Ec - ce hae-re - di-tas Do-mi-ni fi - li - i, mer - ces fru - ctus ven - tris.
Cum de - de-rit,
Cum de - derit, cum
Cum de - derit, *cum*
Cum
de - - de -
Cum de - derit, *cum*

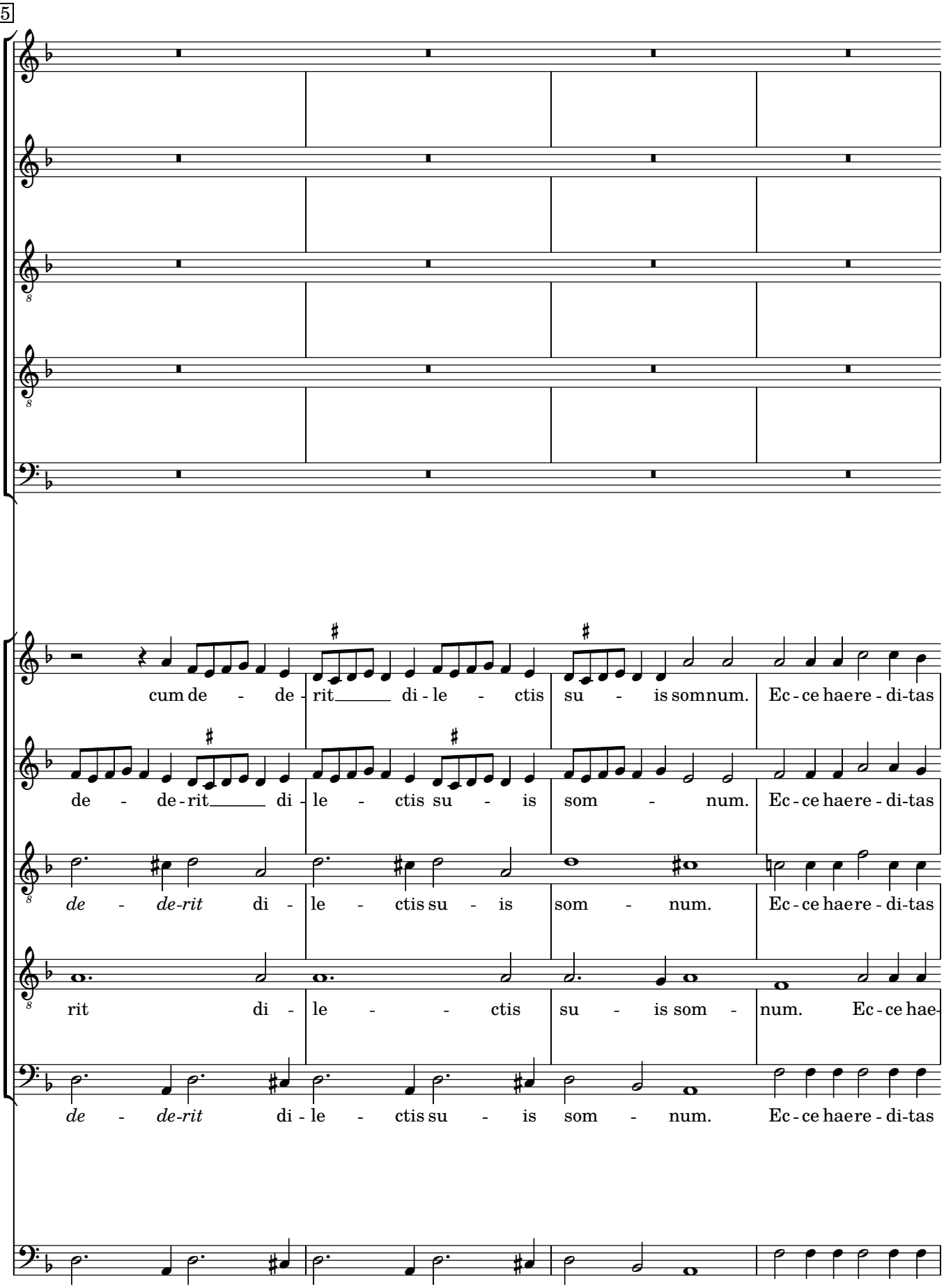
55
cum de - de - rit di - le - ctis su - is somnum. Ec - ce haere - di-tas
de - de - rit di - le - ctis su - is som - num. Ec - ce haere - di-tas
de - de-rit di - le - ctis su - is som - num. Ec - ce haere - di-tas
rit di - le - - ctis su - is som - num. Ec - ce hae-
de - de-rit di - le - ctis su - is som - num. Ec - ce haere - di-tas

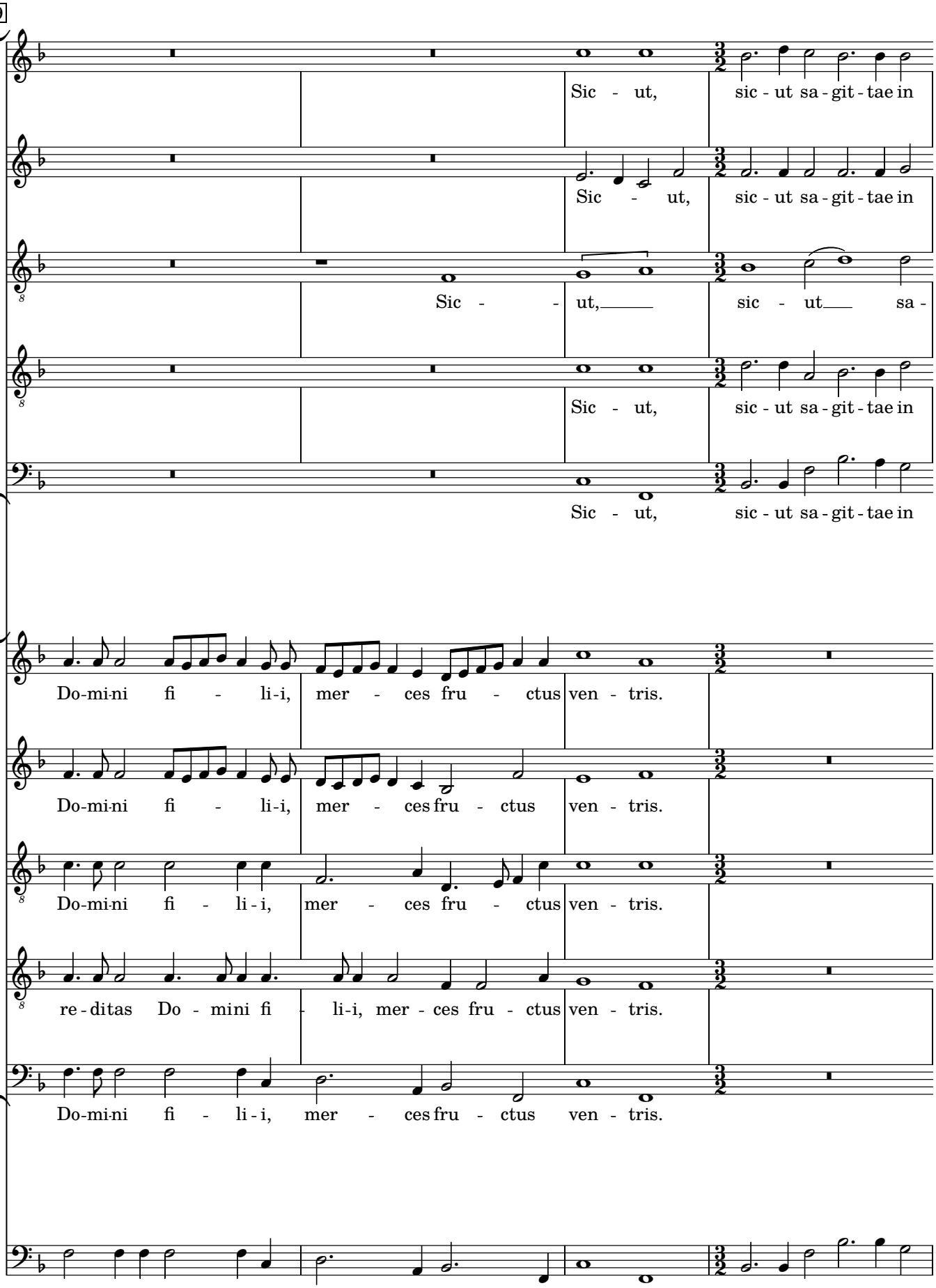
59
Sic - ut, sic - ut sa - git - tae in
Sic - ut, sic - ut sa - git - tae in
Sic - - ut, sic - ut sa -
Sic - ut, sic - ut sa - git - tae in
Sic - ut, sic - ut sa - git - tae in
Do-mi-ni fi - li-i, mer - ces fru - ctus ven - tris.
Do-mi-ni fi - li-i, mer - ces fru - ctus ven - tris.
Do-mi-ni fi - li - i, mer - ces fru - ctus ven - tris.
re - ditas Do - mini fi - li-i, mer - ces fru - ctus ven - tris.
Do-mi-ni fi - li - i, mer - ces fru - ctus ven - tris.

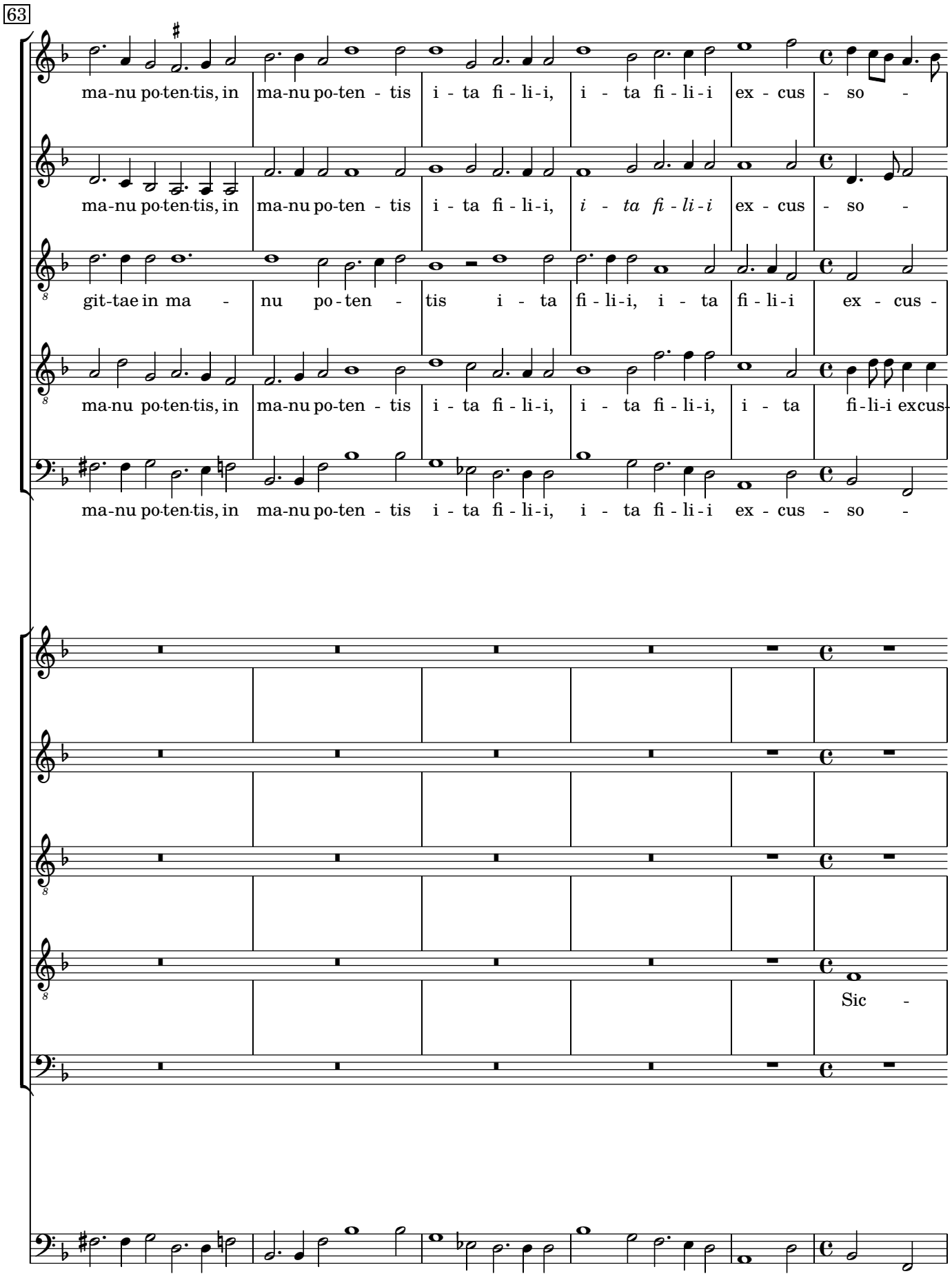
63
ma-nu po-ten-tis, in ma-nu po-ten - tis i - ta fi - li-i, i - ta fi - li-i ex - cus - so -
ma-nu po-ten-tis, in ma-nu po-ten - tis i - ta fi - li-i, i - ta fi - li-i ex - cus - so -
git-tae in ma - nu po - ten - tis i - ta fi - li-i, i - ta fi - li-i ex - cus -
ma-nu po-ten-tis, in ma-nu po-ten - tis i - ta fi - li-i, i - ta fi - li-i, i - ta fi-li-i excus-
ma-nu po-ten-tis, in ma-nu po-ten - tis i - ta fi - li-i, i - ta fi - li-i ex - cus - so -
Sic -

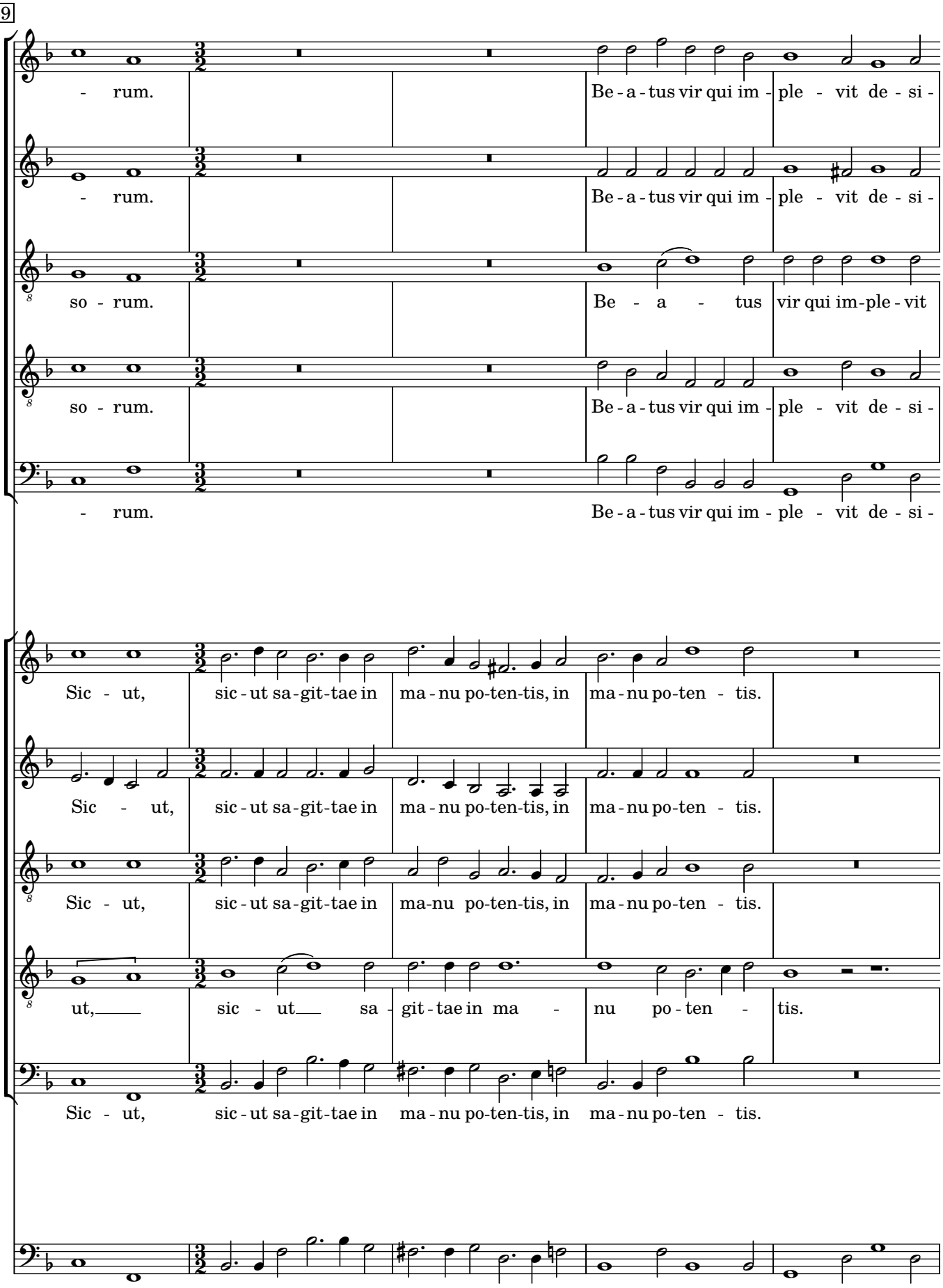
69
- rum. Be - a - tus vir qui im - ple - vit de - si -
- rum. Be - a - tus vir qui im - ple - vit de - si -
so - rum. Be - a - tus vir qui im-ple - vit
so - rum. Be - a - tus vir qui im - ple - vit de - si -
- rum. Be - a - tus vir qui im - ple - vit de - si -
Sic - ut, sic - ut sa - git - tae in ma - nu po - ten - tis, in ma - nu po - ten - tis.
Sic - ut, sic - ut sa - git - tae in ma - nu po - ten - tis, in ma - nu po - ten - tis.
Sic - ut, sic - ut sa - git - tae in ma-nu po - ten - tis, in ma - nu po - ten - tis.
ut, sic - ut sa - git - tae in ma - nu po - ten - tis.
Sic - ut, sic - ut sa - git - tae in ma - nu po - ten - tis, in ma - nu po - ten - tis.

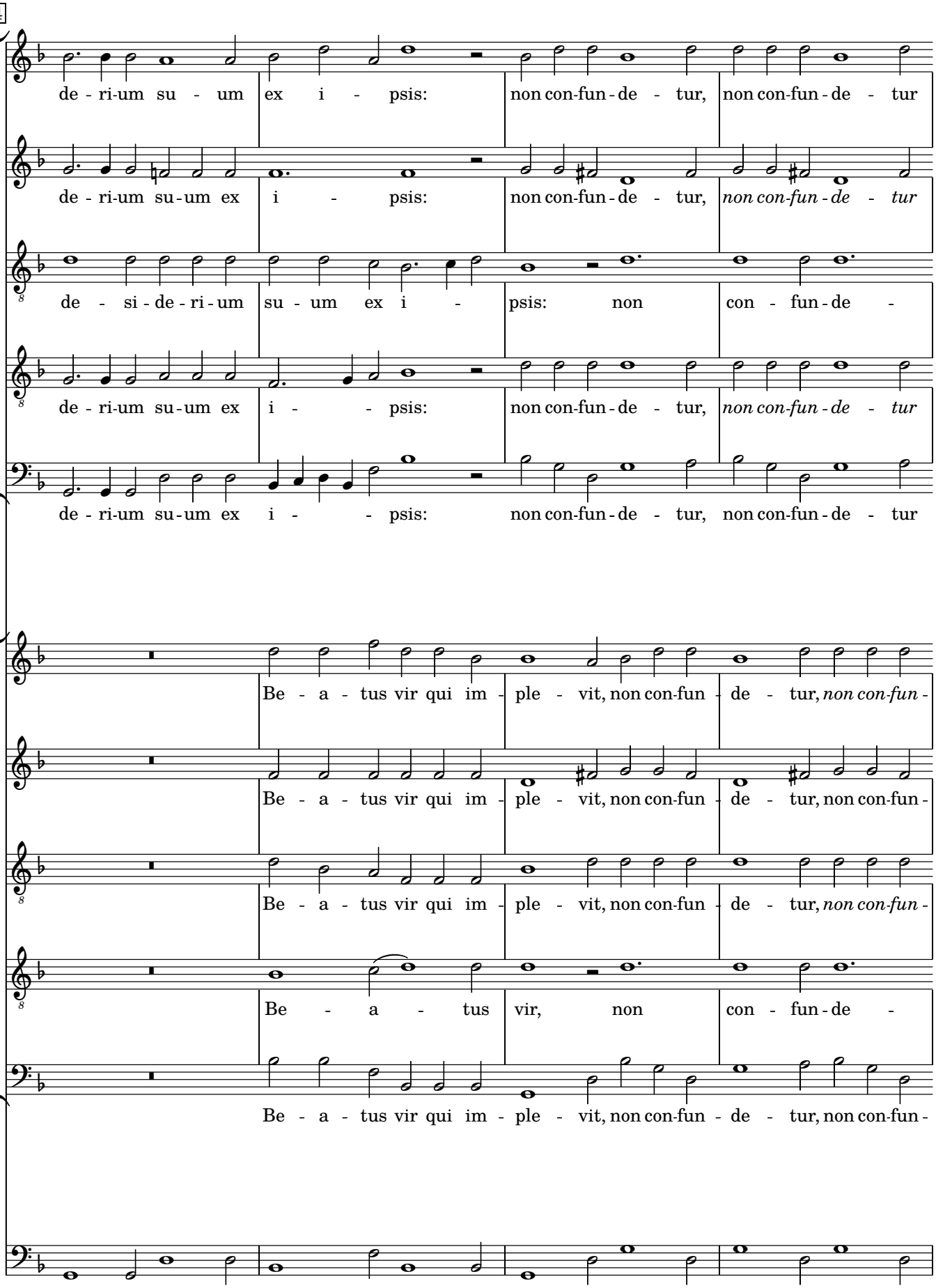
74
de - ri-um su - um ex i - psis: non con-fun - de - tur, non con-fun - de - tur
de - ri-um su-um ex i - psis: non con-fun - de - tur, *non con-fun - de - tur*
de - si - de - ri - um su - um ex i - psis: non con - fun - de -
de - ri-um su-um ex i - - psis: non con-fun - de - tur, *non con-fun - de - tur*
de - ri-um su-um ex i - - psis: non con-fun - de - tur, non con-fun - de - tur
Be - a - tus vir qui im - ple - vit, non con-fun - de - tur, *non con-fun -*
Be - a - tus vir qui im - ple - vit, non con-fun - de - tur, non con-fun -
Be - a - tus vir qui im - ple - vit, non con-fun - de - tur, *non con-fun -*
Be - a - tus vir, non con - fun - de -
Be - a - tus vir qui im - ple - vit, non con-fun - de - tur, non con-fun -

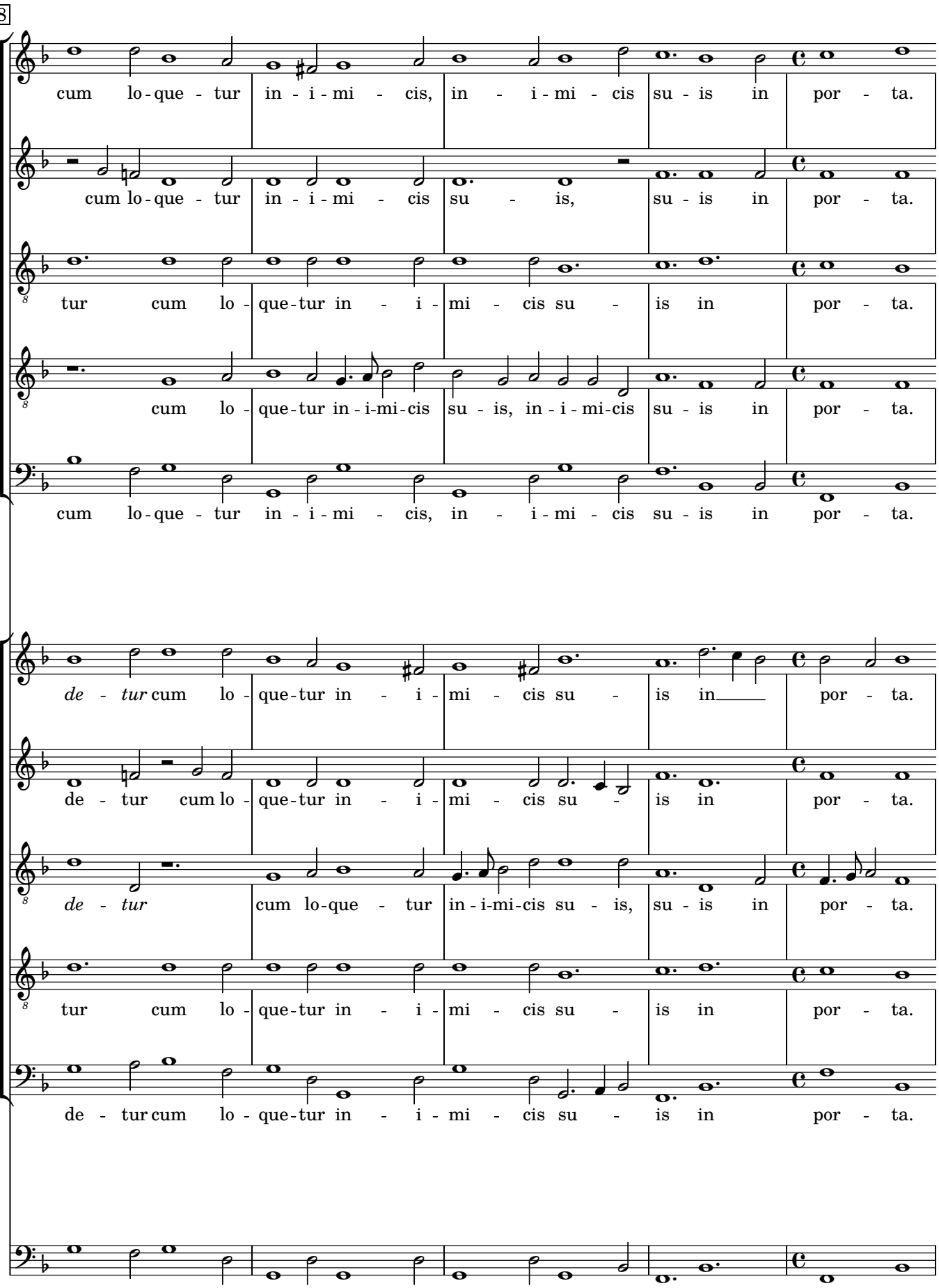
78
cum lo - que - tur in - i - mi - cis, in - i - mi - cis su - is in por - ta.
cum lo - que - tur in - i - mi - cis su - is, su - is in por - ta.
tur cum lo - que - tur in - i - mi - cis su - is in por - ta.
cum lo - que - tur in - i - mi - cis su - is, in - i - mi - cis su - is in por - ta.
cum lo - que - tur in - i - mi - cis, in - i - mi - cis su - is in por - ta.
de - tur cum lo - que - tur in - i - mi - cis su - is in por - ta.
de - tur cum lo - que - tur in - i - mi - cis su - is in por - ta.
de - tur cum lo - que - tur in - i - mi - cis su - is, su - is in por - ta.
tur cum lo - que - tur in - i - mi - cis su - is in por - ta.
de - tur cum lo - que - tur in - i - mi - cis su - is in por - ta.

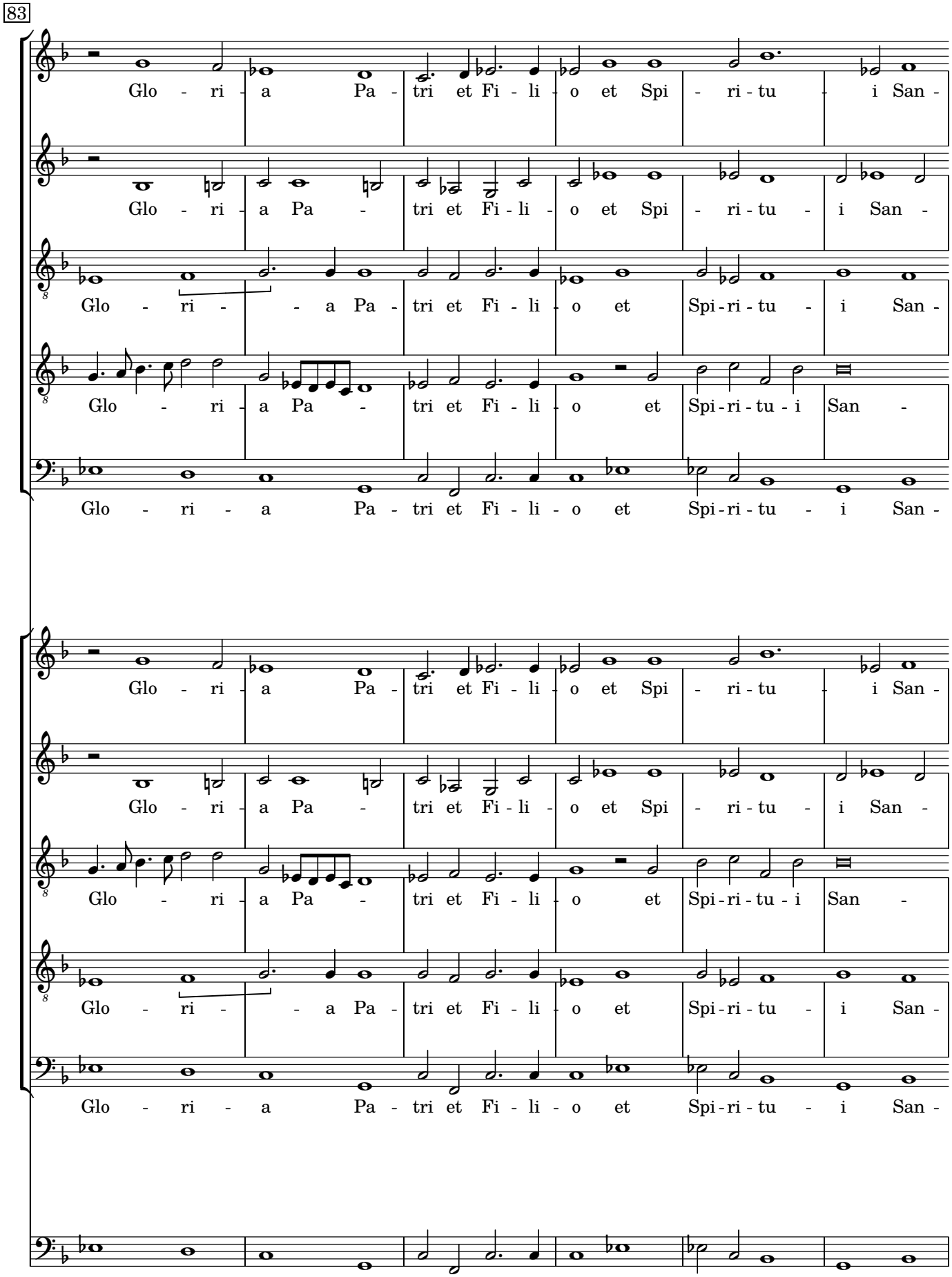
83
Glo - ri - a Pa - tri et Fi - li - o et Spi - ri - tu - i San -
Glo - ri - a Pa - tri et Fi - li - o et Spi - ri - tu - i San -
Glo - ri - a Pa - tri et Fi - li - o et Spi-ri - tu - i San -
Glo - ri - a Pa - tri et Fi - li - o et Spi-ri-tu - i San -
Glo - ri - a Pa - tri et Fi - li - o et Spi-ri-tu - i San -
Glo - ri - a Pa - tri et Fi - li - o et Spi - ri - tu - i San -
Glo - ri - a Pa - tri et Fi - li - o et Spi - ri - tu - i San -
Glo - ri - a Pa - tri et Fi - li - o et Spi-ri-tu - i San -
Glo - ri - a Pa - tri et Fi - li - o et Spi-ri-tu - i San -

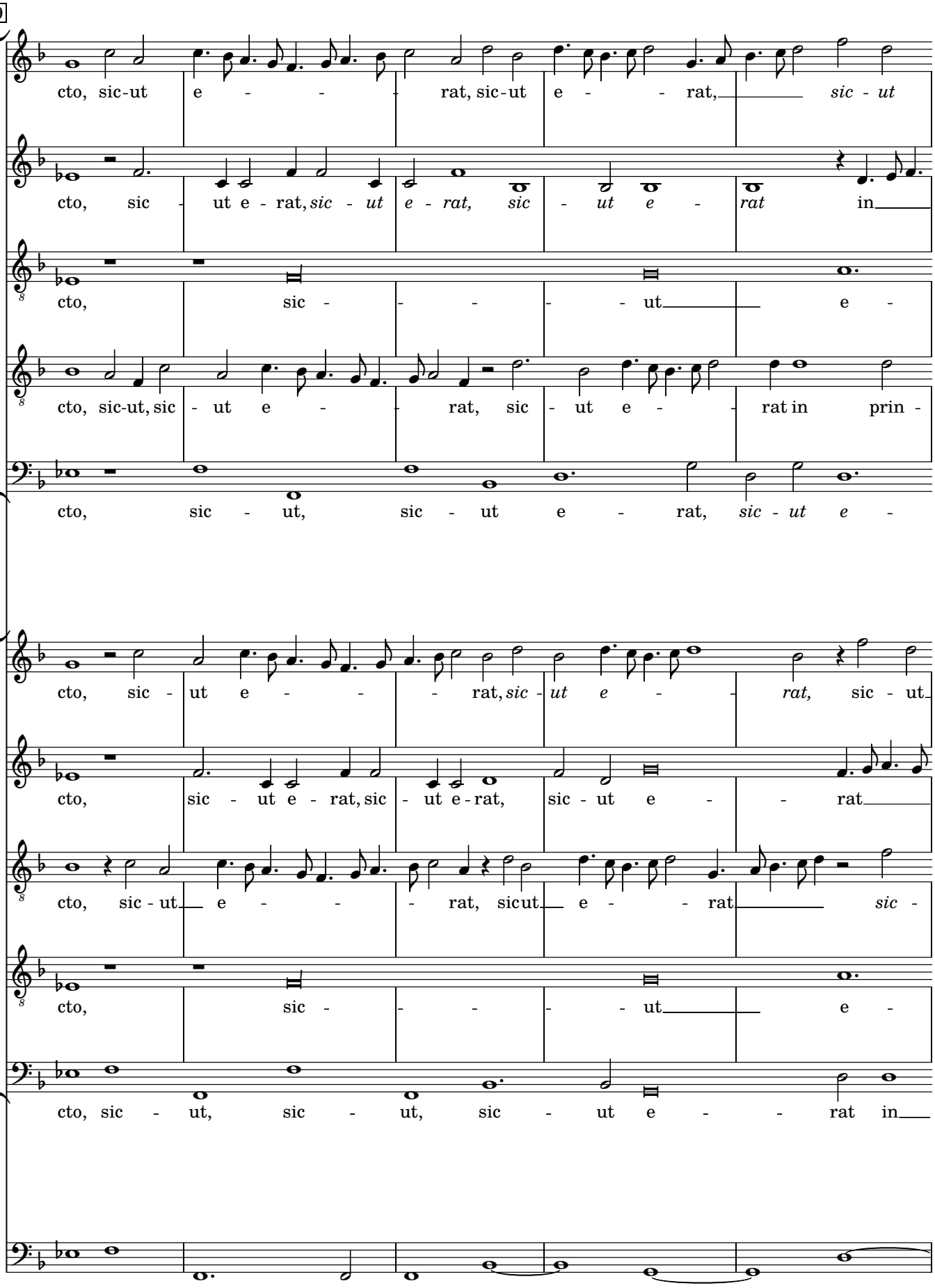
89
cto, sic-ut e - - - rat, sic-ut e - - rat, sic - ut
cto, sic - ut e - rat, sic - ut e - rat, sic - ut e - rat in
cto, sic - - - - - ut e -
cto, sic-ut, sic - ut e - - rat, sic - ut e - - rat in prin -
cto, sic - ut, sic - ut e - rat, sic - ut e -
cto, sic - ut e - - - rat, sic - ut e - - rat,
cto, sic - ut e - rat, sic - ut e - rat, sic - ut e - - rat
cto, sic - ut e - - - rat, sic ut e - - rat sic -
cto, sic - - - - - ut e -
cto, sic - ut, sic - ut, sic - ut e - - rat in

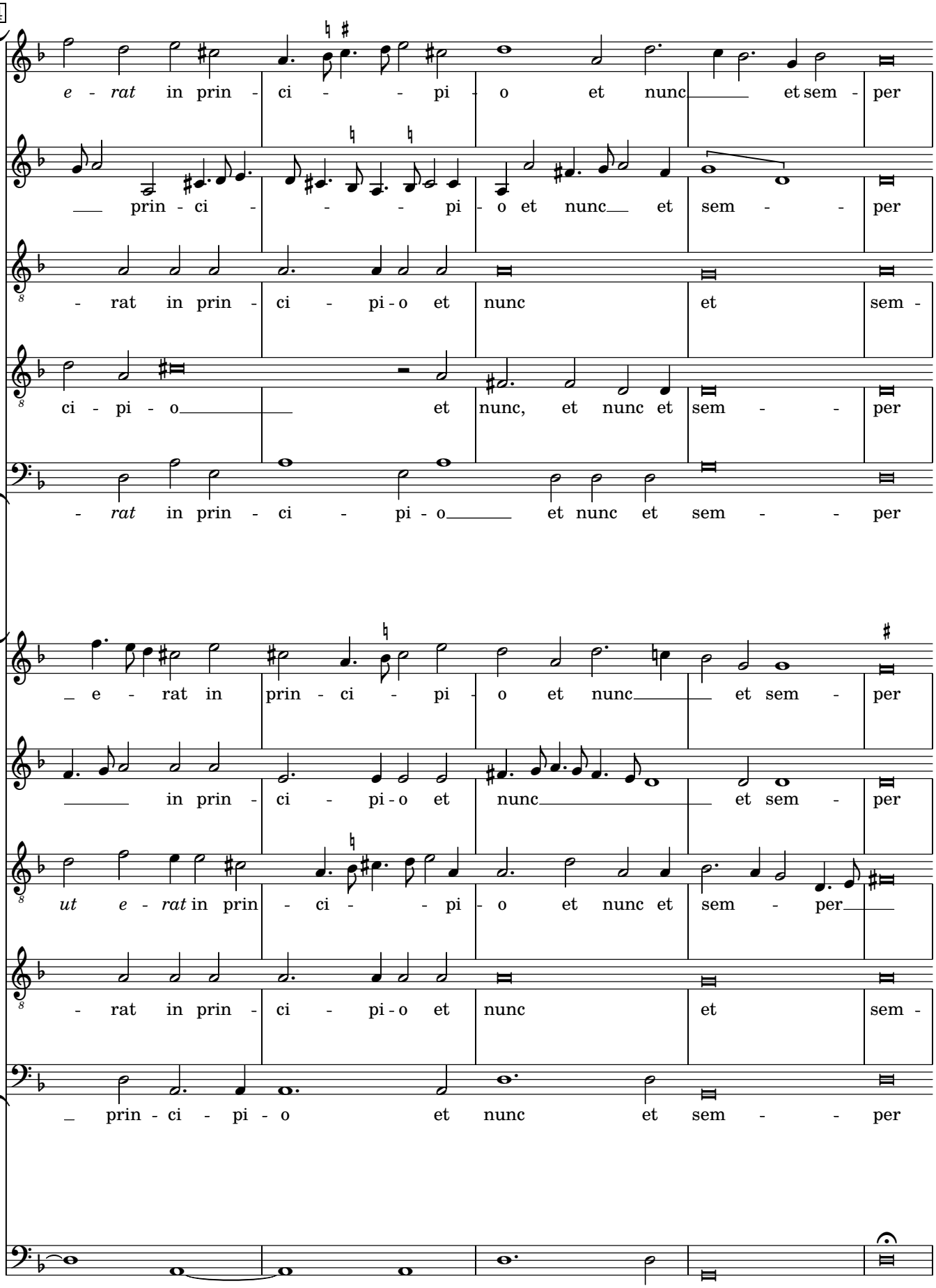
94
e - rat in prin - ci - - pi - o et nunc et sem - per
prin - ci - - - pi - o et nunc et sem - - per
- rat in prin - ci - pi - o et nunc et sem -
ci - pi - o et nunc, et nunc et sem - - per
- rat in prin - ci - pi - o et nunc et sem - - per
e - rat in prin - ci - pi - o et nunc et sem - per
in prin - ci - pi - o et nunc et sem - per
ut e - rat in prin - ci - - pi - o et nunc et sem - per
- rat in prin - ci - pi - o et nunc et sem -
prin - ci - pi - o et nunc et sem - - per

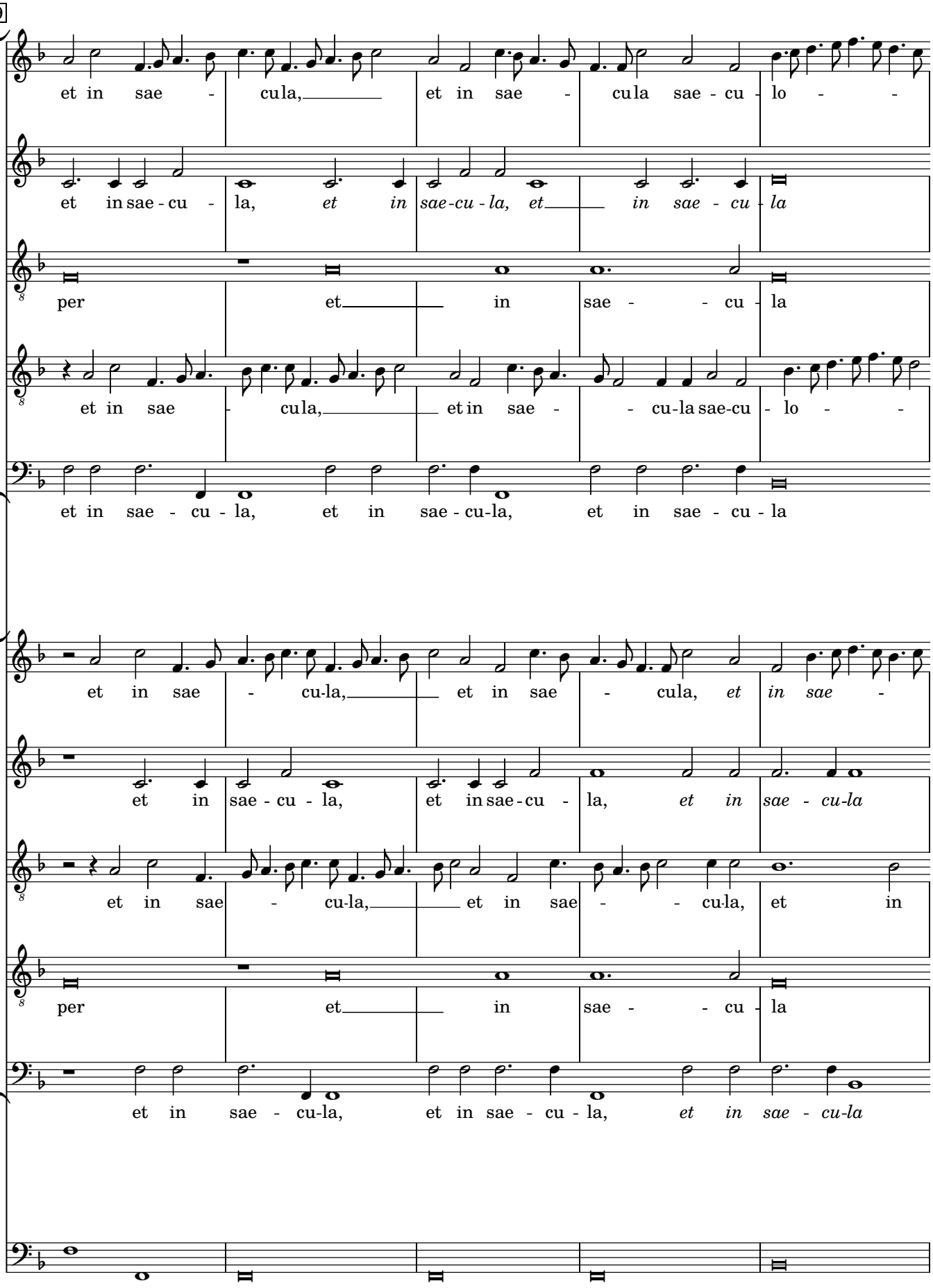
99
et in sae - cu la, et in sae - cu la sae - cu - lo - -
et in sae - cu - la, et in sae - cu - la, et in sae - cu - la
per et in sae - - cu - la
et in sae - cu la, et in sae - - cu-la sae-cu - lo - -
et in sae - cu - la, et in sae - cu-la, et in sae - cu - la
et in sae - cu-la, et in sae - cu la, et in sae -
et in sae - cu - la, et in sae - cu - la, et in sae - cu-la
et in sae - cu-la, et in sae - - cu-la, et in
per et in sae - - cu - la
et in sae - cu-la, et in sae - cu - la, et in sae - cu-la

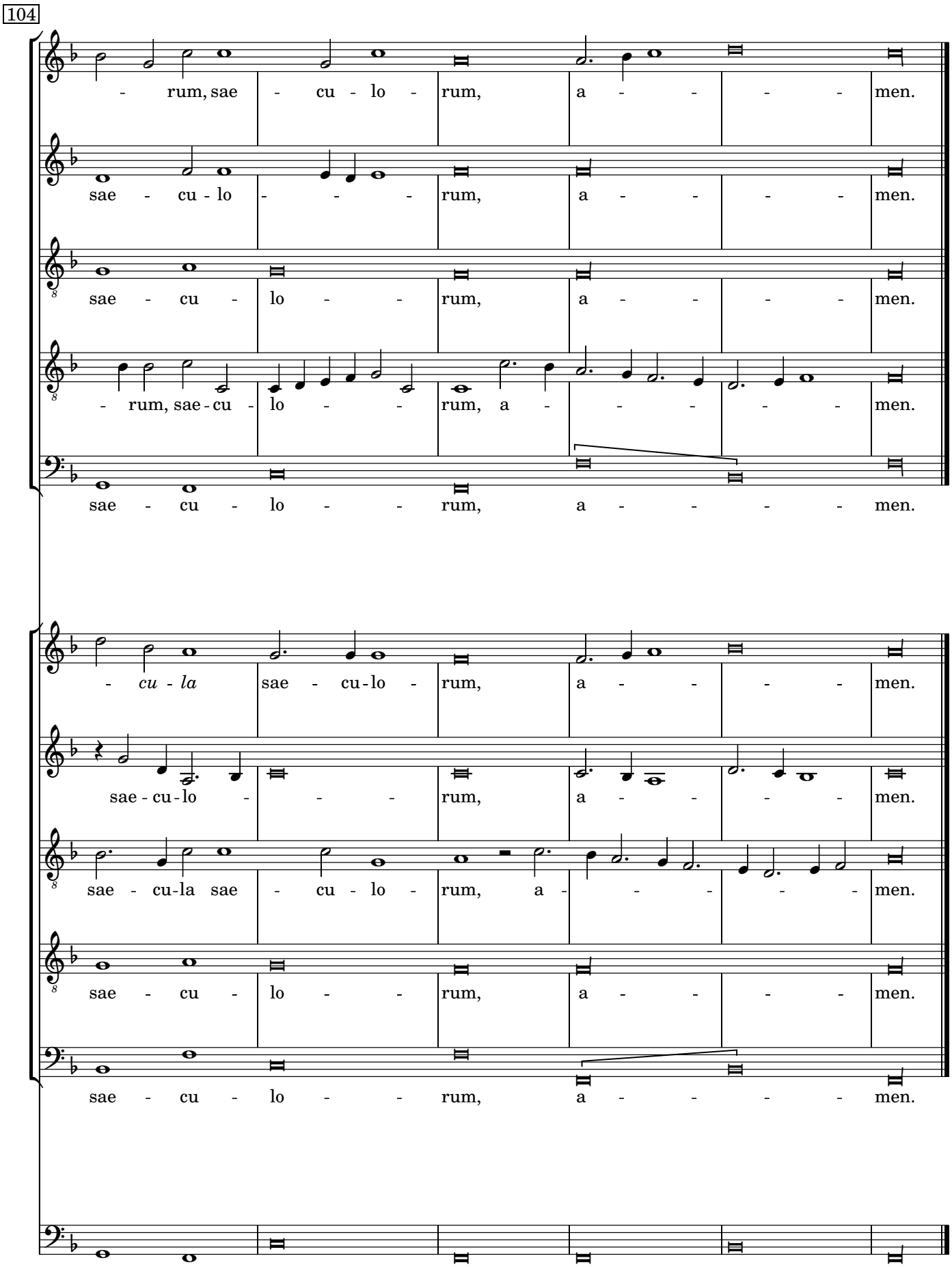
104
- rum, sae - cu - lo - rum, a - - - - men.
sae - cu - lo - - - rum, a - - - - men.
sae - cu - lo - - rum, a - - - - men.
- rum, sae - cu - lo - - rum, a - - - - men.
sae - cu - lo - - rum, a - - - - men.
- cu - la sae - cu - lo - rum, a - - - - men.
sae - cu - lo - - - rum, a - - - - men.
sae - cu - la sae - cu - lo - rum, a - - - - men.
sae - cu - lo - - rum, a - - - - men.
sae - cu - lo - - rum, a - - - - men.

Audi caelum

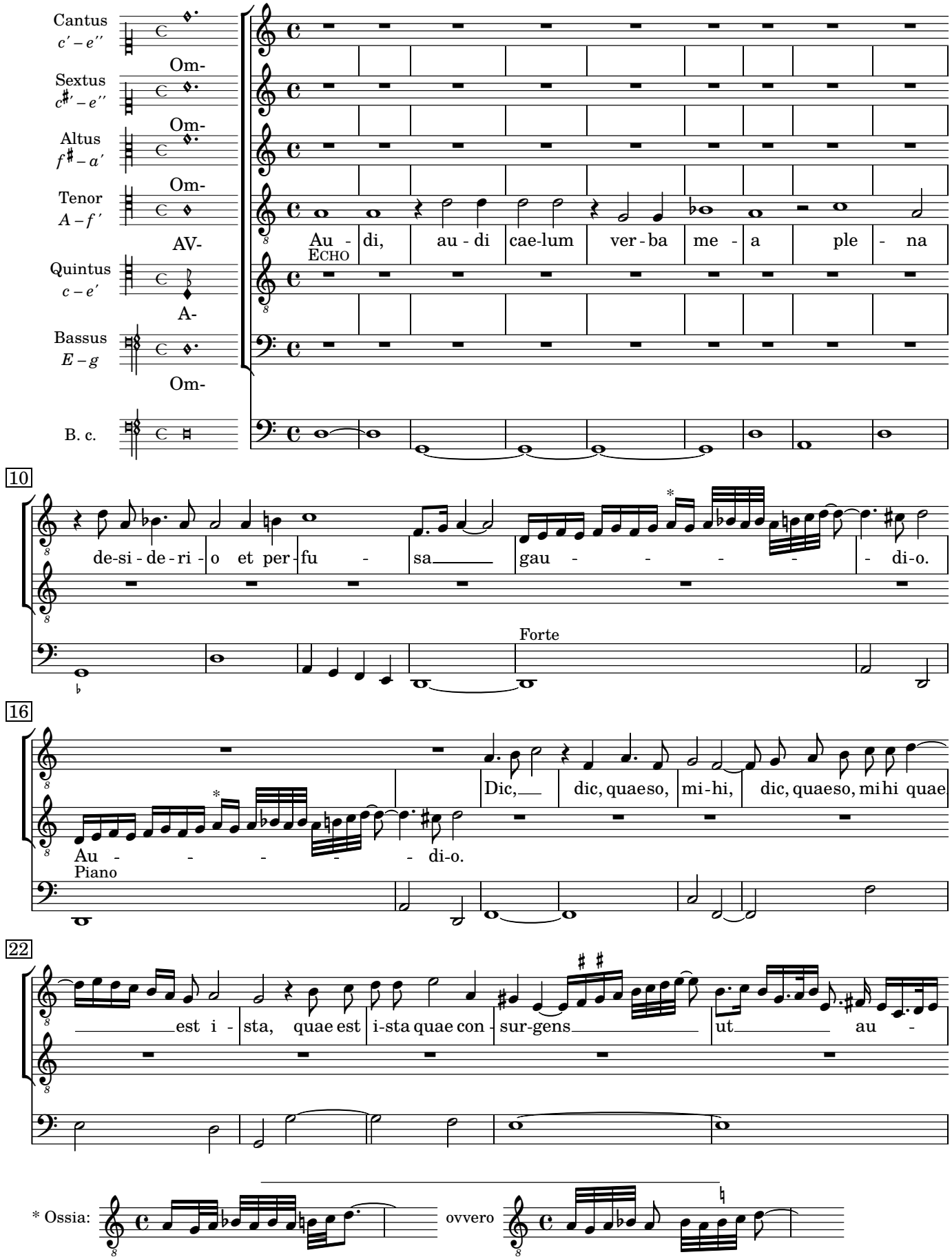
Cantus
c′ – e′′
Om-
Sextus
c♯′ – e′′
Om-
Altus
f♯ – a′
Om-
Tenor
A – f′
AV-
Quintus
c – e′
A-
Bassus
E – g
Om-
B. c.
Au - di, au - di cae-lum ver - ba me - a ple - na
ECHO
10
de-si - de - ri - o et per - fu - sa gau - - - - - di-o.
Forte
16
Dic, dic, quaeso, mi - hi, dic, quaeso, mihi quae
Au - - - - - di-o.
Piano
22
est i - sta, quae est i-sta quae con - sur-gens ut au -
* Ossia:
ovvero

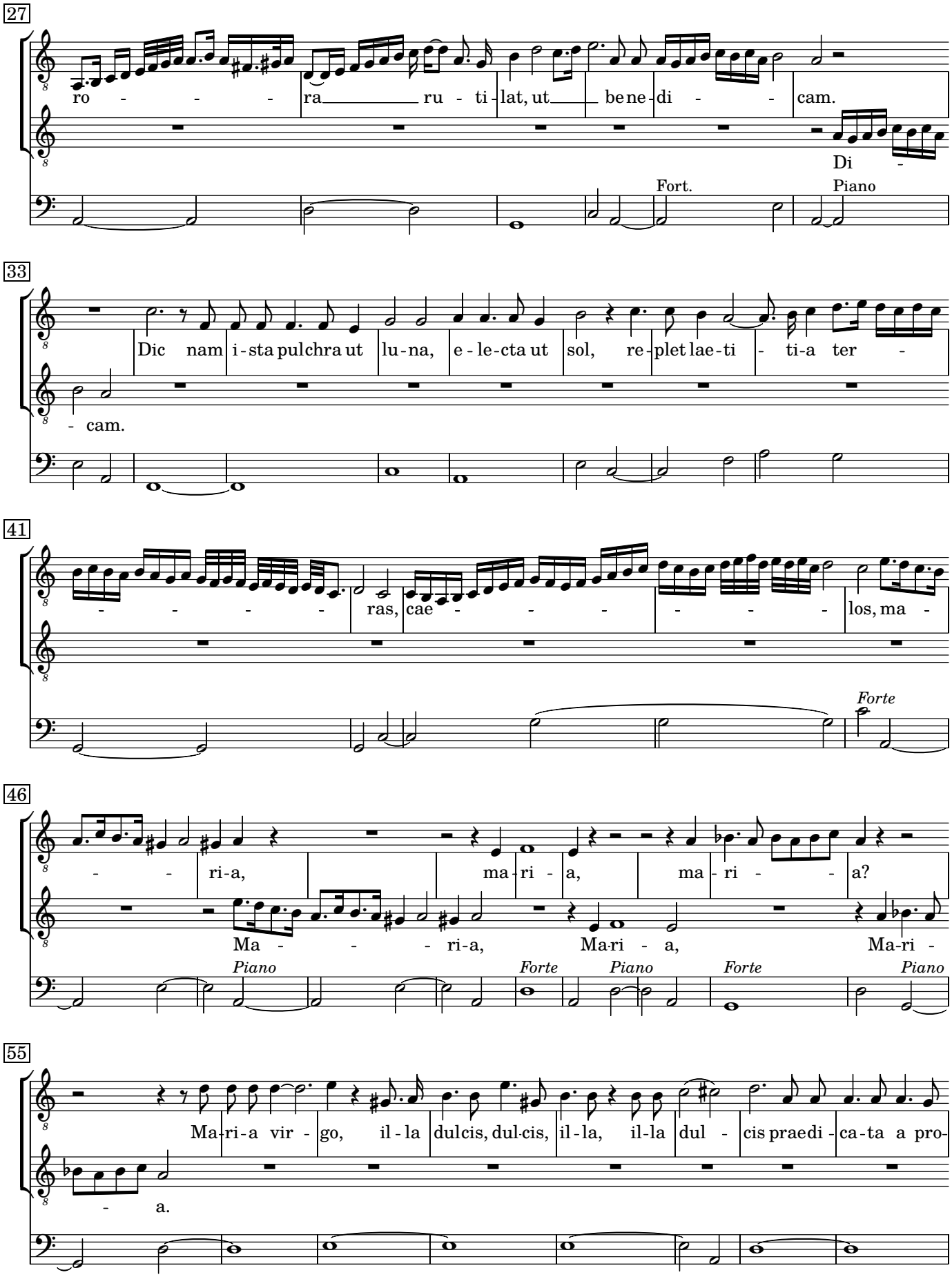
27
ro - - - - ra ru - ti - lat, ut be ne - di - - cam.
Di -
Fort.
Piano
33
Dic nam i - sta pul chra ut lu - na, e - le - cta ut sol, re - plet lae - ti - ti - a ter -
- cam.
41
- - - - - ras, cae - - - - - - - - los, ma -
Forte
46
- - ri - a, ma - ri - a, ma - ri - - a?
Ma - - - - ri - a, Ma - ri - a, Ma - ri -
Piano
Forte
Piano
Forte
Piano
55
Ma - ri - a vir - go, il - la dul cis, dul - cis, il - la, il - la dul - cis prae di - ca - ta a pro -
- a.

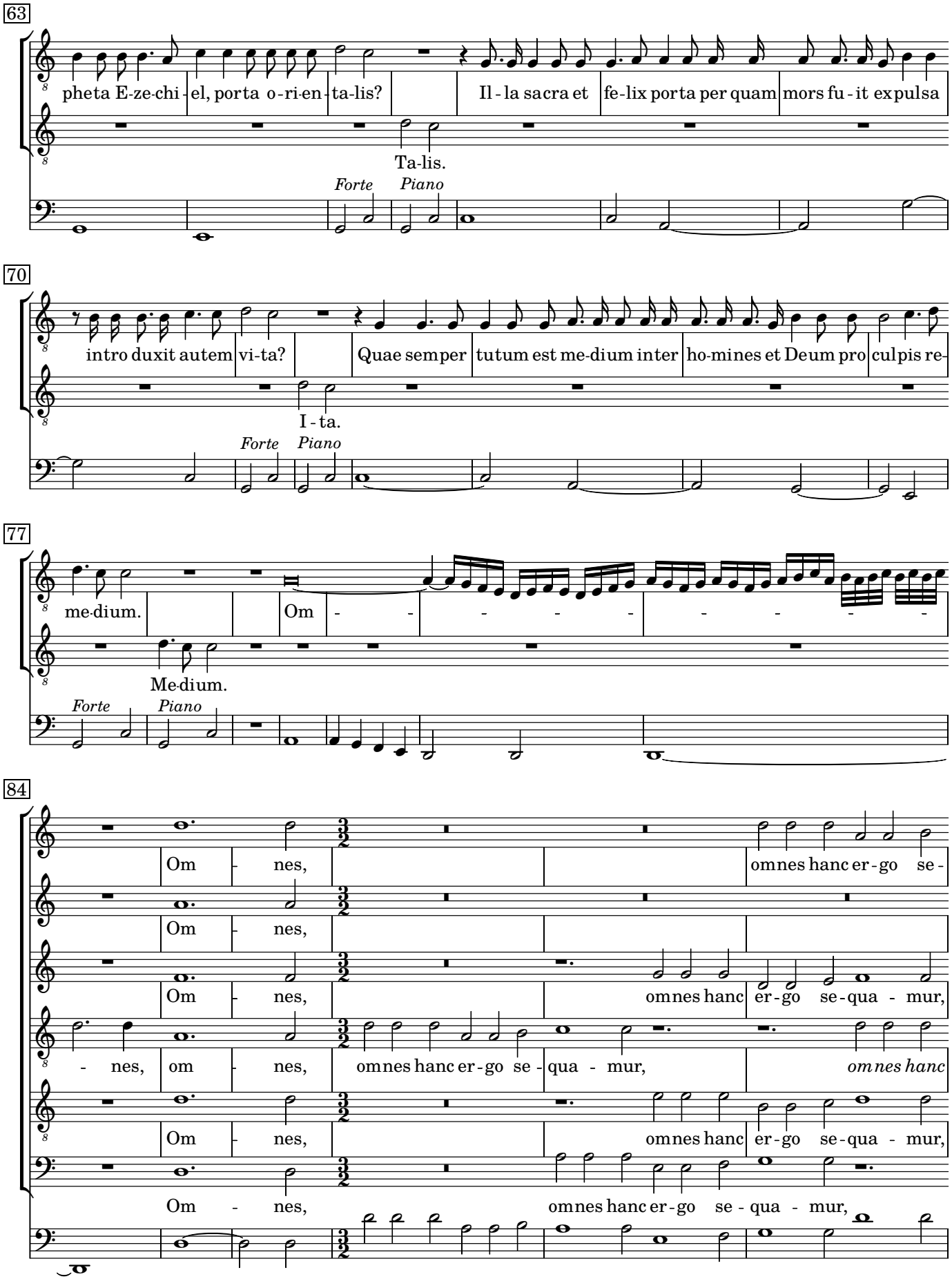
63
pheta E-ze-chi-el, porta o-ri-en-ta-lis?
Il-la sacra et fe-lix porta per quam mors fu-it expulsa
Ta-lis.
Forte
Piano
70
intro duxit autem vi-ta?
Quae semper tutum est me-dium inter ho-mines et Deum pro culpis re-
I-ta.
Forte
Piano
77
me-dium.
Om - - - - - - - - - -
Me-dium.
Forte
Piano
84
Om - nes,
omnes hanc er-go se-
Om - nes,
Om - nes,
omnes hanc er-go se-qua - mur,
- nes, om - nes,
omnes hanc er-go se-qua - mur,
omnes hanc
Om - nes,
omnes hanc er-go se-qua - mur,
Om - nes,
omnes hanc er-go se-qua - mur,

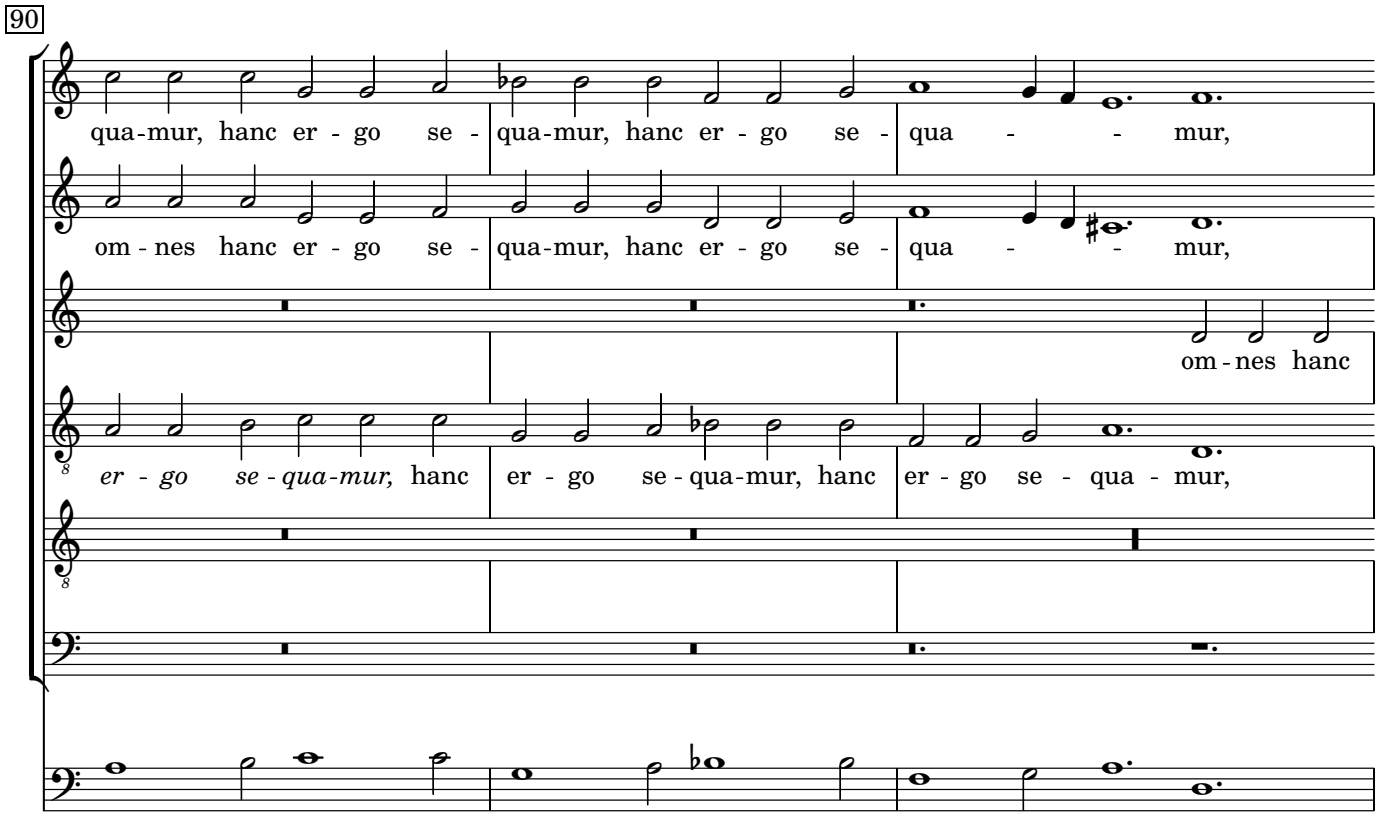
90
qua-mur, hanc er - go se - qua-mur, hanc er - go se - qua - - mur,
om - nes hanc er - go se - qua-mur, hanc er - go se - qua - - mur,
om - nes hanc
er - go se - qua-mur, hanc er - go se - qua-mur, hanc er - go se - qua - mur,

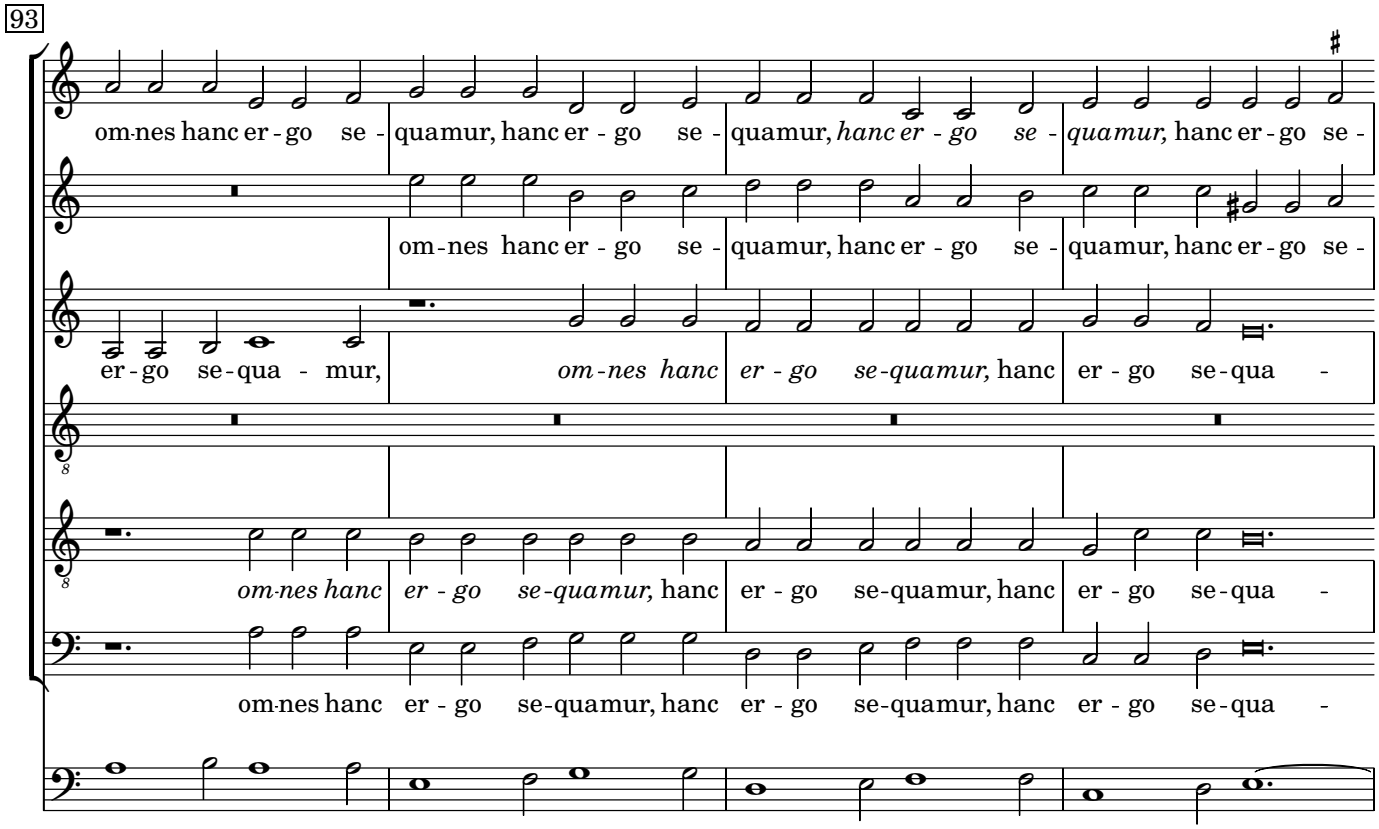
93
om-nes hanc er - go se - quamur, hanc er - go se - quamur, hanc er - go se - quamur, hanc er - go se -
om - nes hanc er - go se - quamur, hanc er - go se - quamur, hanc er - go se -
er - go se - qua - mur, om - nes hanc er - go se - quamur, hanc er - go se - qua -
om-nes hanc er - go se - quamur, hanc er - go se - quamur, hanc er - go se - qua -
om-nes hanc er - go se - quamur, hanc er - go se - quamur, hanc er - go se - qua -

97

qua - mur, qua cum gra - ti - a me - re - a -

qua - mur, qua cum gra - ti - a, *qua cum gra - ti - a* me - re - a -

- mur, qua cum gra - ti - a, *qua cum gra - ti - a* me - re - a -

qua cum gra - ti - a, *qua cum gra - ti - a* me - re - a -

- mur, qua cum gra - ti - a me - re - a -

- mur, qua cum gra - ti - a me - re - a -

106

mur vi - tam ae - ter - nam

mur vi - tam ae - ter - nam

mur vi - tam ae - ter - nam

mur vi - tam ae - ter - nam con-se - qua - mur.

mur vi - tam ae - ter - nam Se - qua -

mur vi - tam ae - ter - nam

Forte *Piano*

114

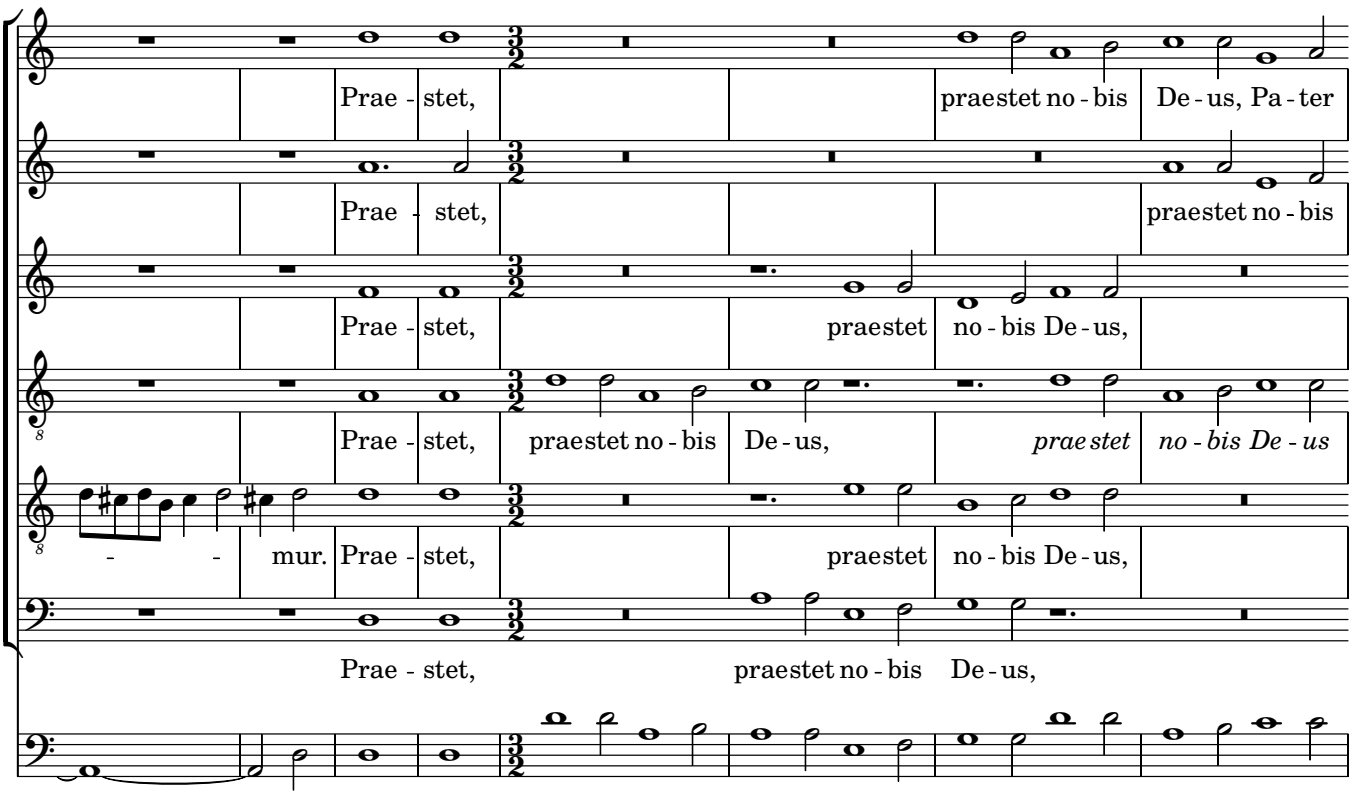
Prae - stet, praestet no - bis De - us, Pa - ter
Prae - stet, praestet no - bis
Prae - stet, praestet no - bis De - us,
Prae - stet, praestet no - bis De - us, prae stet no - bis De - us
- - mur. Prae - stet, praestet no - bis De - us,
Prae - stet, praestet no - bis De - us,

122

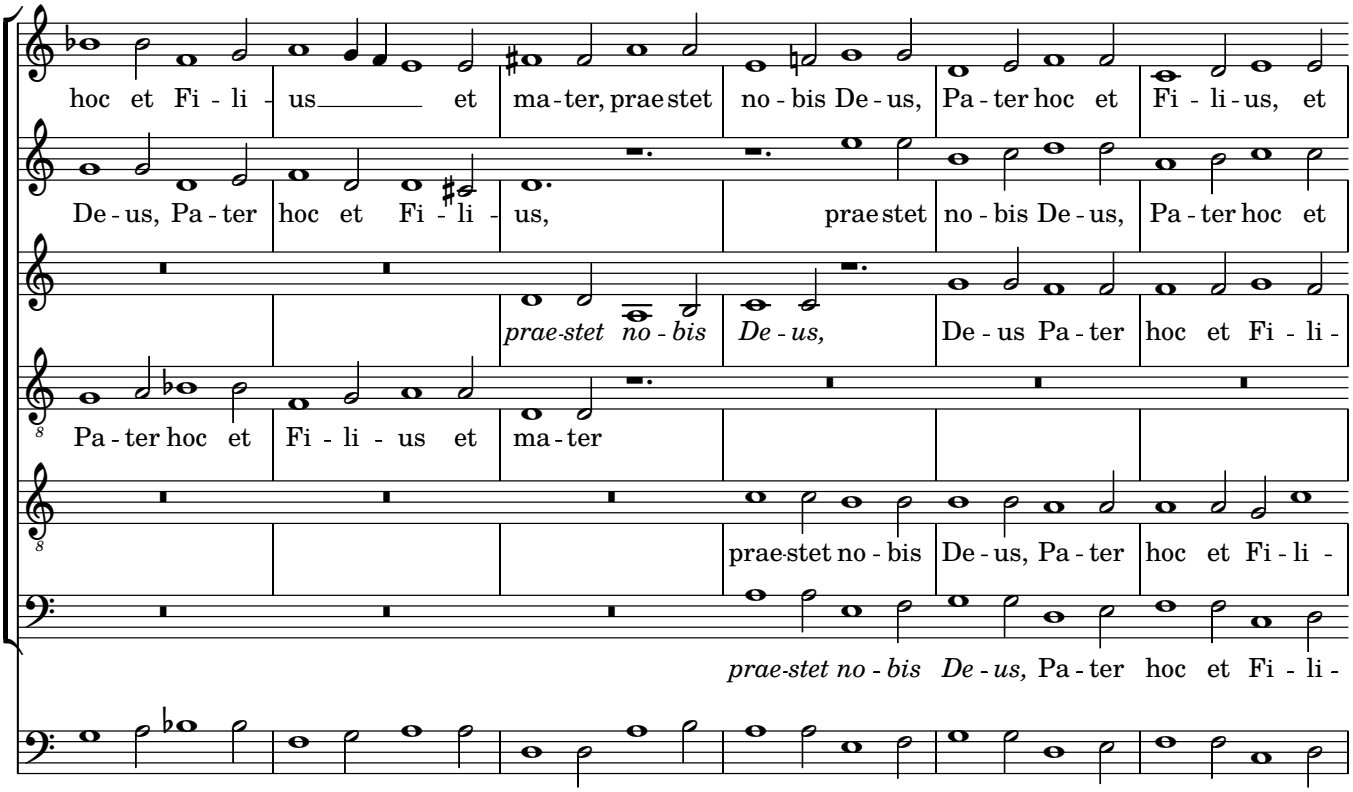
hoc et Fi - li - us et ma - ter, praestet no - bis De - us, Pa - ter hoc et Fi - li - us, et
De - us, Pa - ter hoc et Fi - li - us, praestet no - bis De - us, Pa - ter hoc et
prae-stet no - bis De - us, De - us Pa - ter hoc et Fi - li -
Pa - ter hoc et Fi - li - us et ma - ter
prae-stet no - bis De - us, Pa - ter hoc et Fi - li -
prae-stet no - bis De - us, Pa - ter hoc et Fi - li -

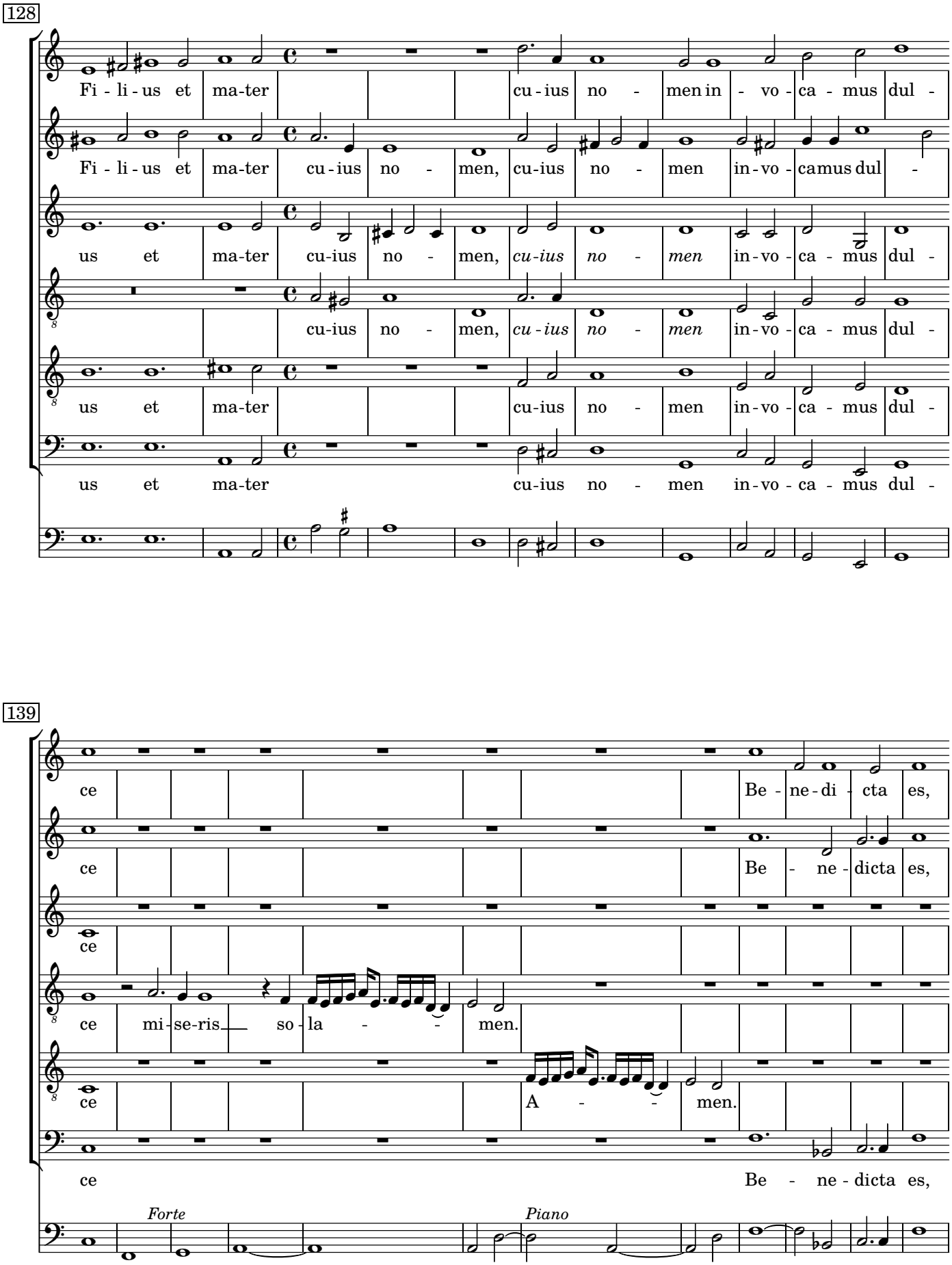
128
Fi - li - us et ma-ter cu - ius no - men in - vo - ca - mus dul -
Fi - li - us et ma-ter cu - ius no - men, cu-ius no - men in-vo - camus dul -
us et ma-ter cu-ius no - men, cu-ius no - men in-vo - ca - mus dul -
cu-ius no - men, cu-ius no - men in-vo - ca - mus dul -
us et ma-ter cu-ius no - men in-vo - ca - mus dul -
us et ma-ter cu-ius no - men in-vo - ca - mus dul -
139
ce Be - ne - di - cta es,
ce Be - ne - dicta es,
ce
ce mi - se-ris so - la - men.
ce A - men.
ce Be - ne - dicta es,
Forte
Piano

151

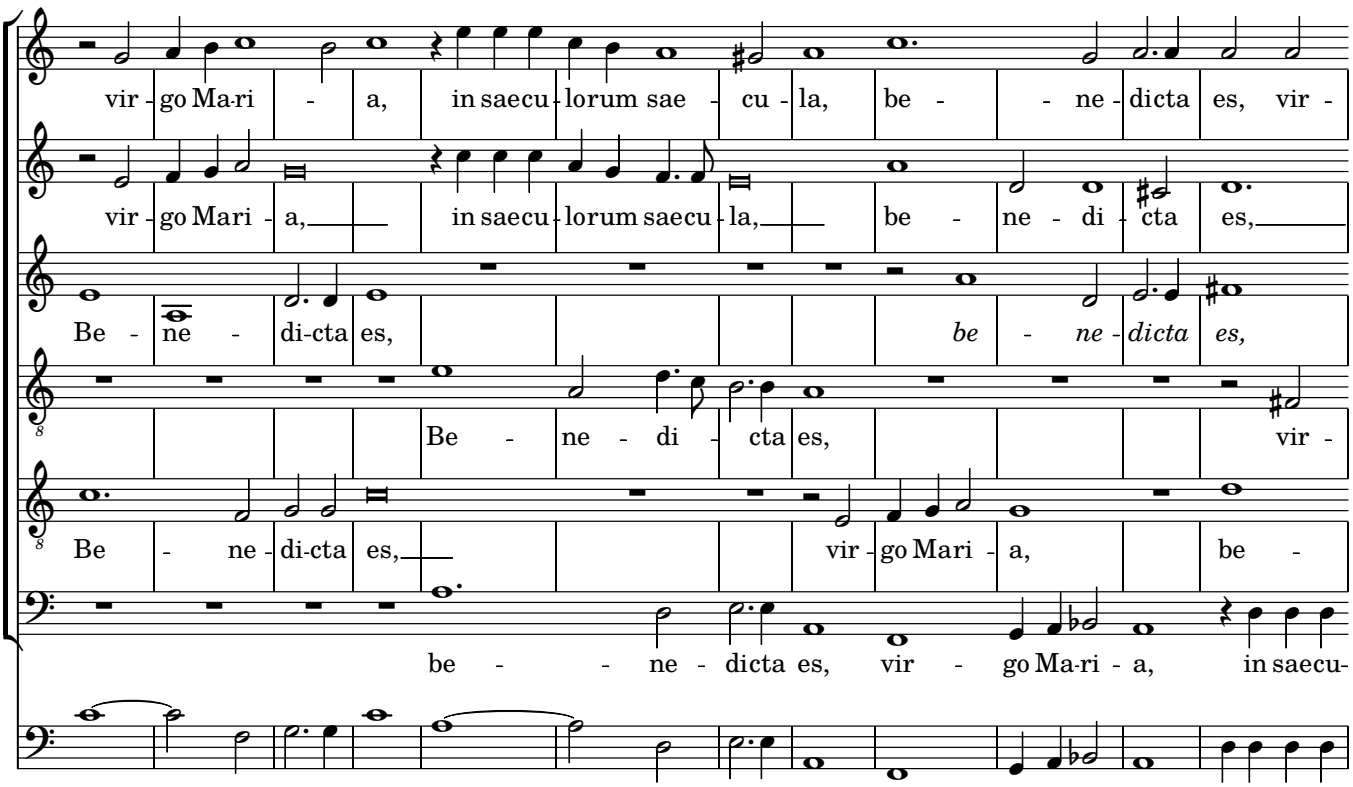
vir - go Ma-ri - a, in saecu-lorum sae - cu - la, be - - ne - dicta es, vir -
vir - go Mari - a, in saecu-lorum saecu - la, be - ne - di - cta es,
Be - ne - di-cta es, be - ne - dicta es,
Be - ne - di - cta es, vir -
Be - ne - di-cta es, vir - go Mari - a, be -
be - - ne - dicta es, vir - go Ma-ri - a, in saecu-

163

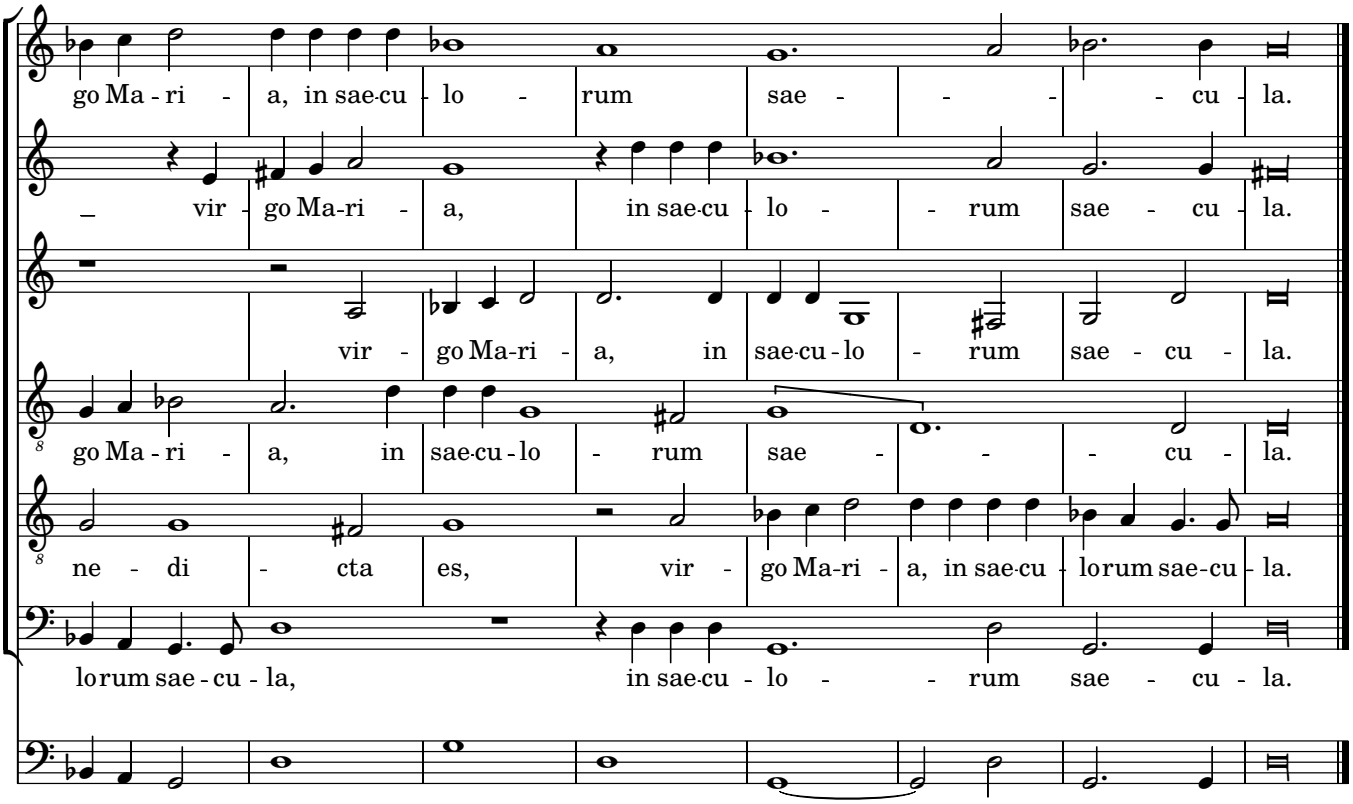
go Ma - ri - a, in sae-cu - lo - rum sae - - - - cu - la.
vir - go Ma-ri - a, in sae-cu - lo - - rum sae - cu - la.
vir - go Ma-ri - a, in sae-cu - lo - rum sae - cu - la.
go Ma - ri - a, in sae-cu - lo - rum sae - - - cu - la.
ne - di - cta es, vir - go Ma-ri - a, in sae-cu - lorum sae-cu - la.
lorum sae - cu - la, in sae-cu - lo - - rum sae - cu - la.

Lauda Jerusalem Dominum

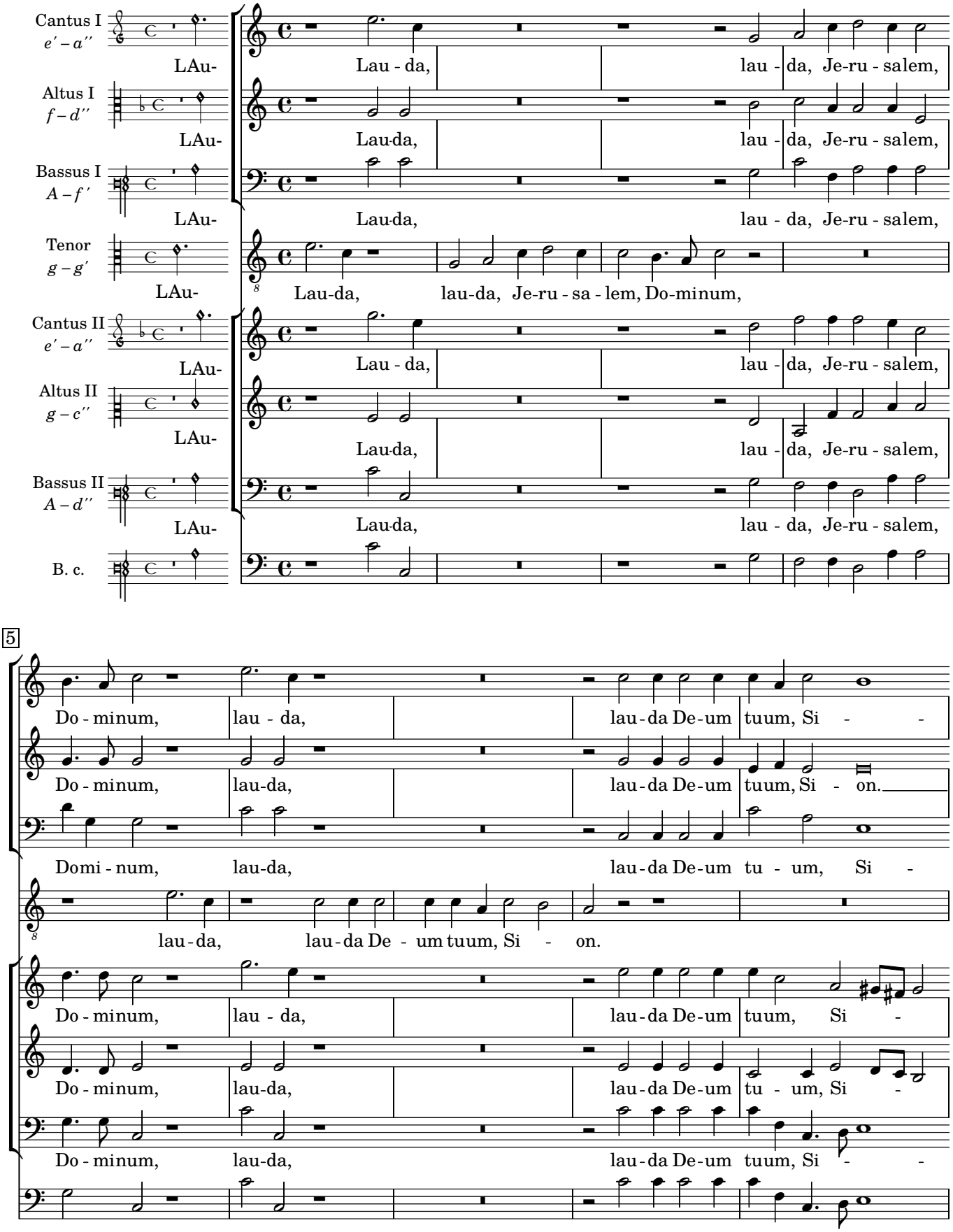

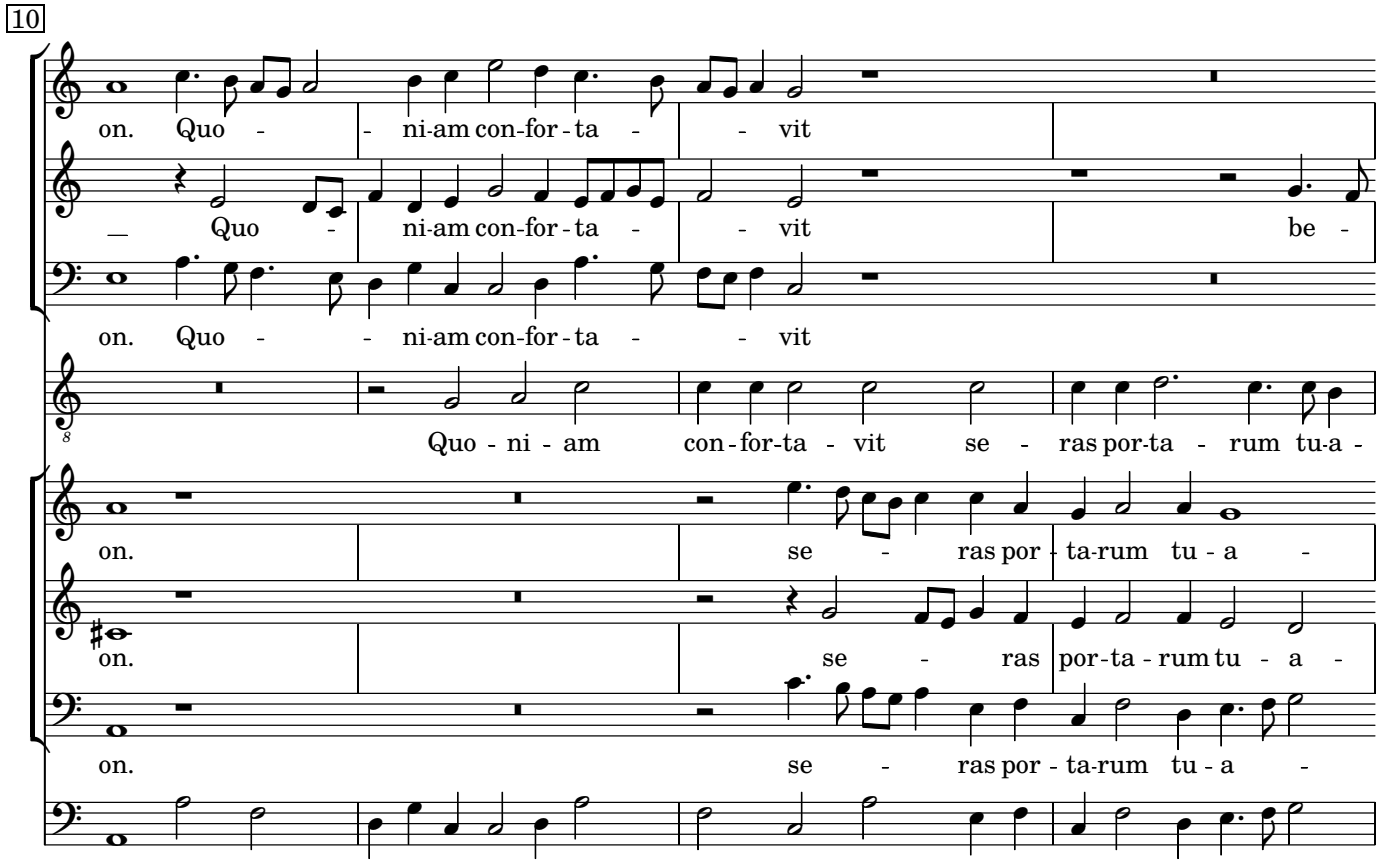
10
on. Quo - - ni-am con-for-ta - - vit
Quo - ni-am con-for-ta - - vit be -
on. Quo - - ni-am con-for-ta - - vit
Quo - ni - am con-for-ta - vit se - ras por-ta - rum tu-a -
on. se - ras por - ta-rum tu - a -
on. se - ras por-ta - rum tu - a -
on. se - ras por - ta-rum tu - a -

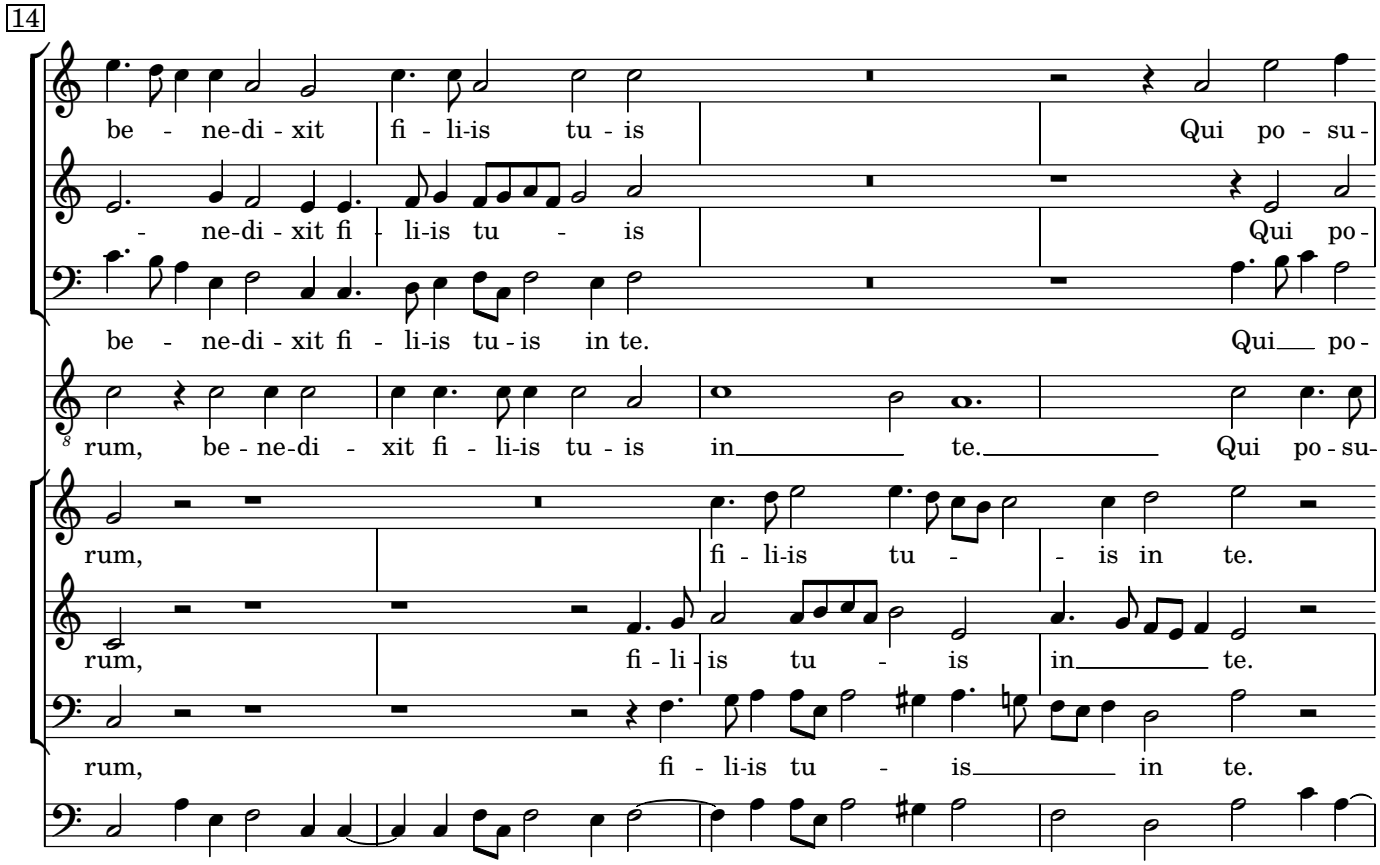
14
be - ne-di - xit fi - li-is tu - is Qui po - su -
- ne-di - xit fi - li-is tu - is Qui po -
be - ne-di - xit fi - li-is tu - is in te. Qui po -
rum, be - ne-di - xit fi - li-is tu - is in te. Qui po - su -
rum, fi - li-is tu - is in te.
rum, fi - li - is tu - is in te.
rum, fi - li-is tu - is in te.

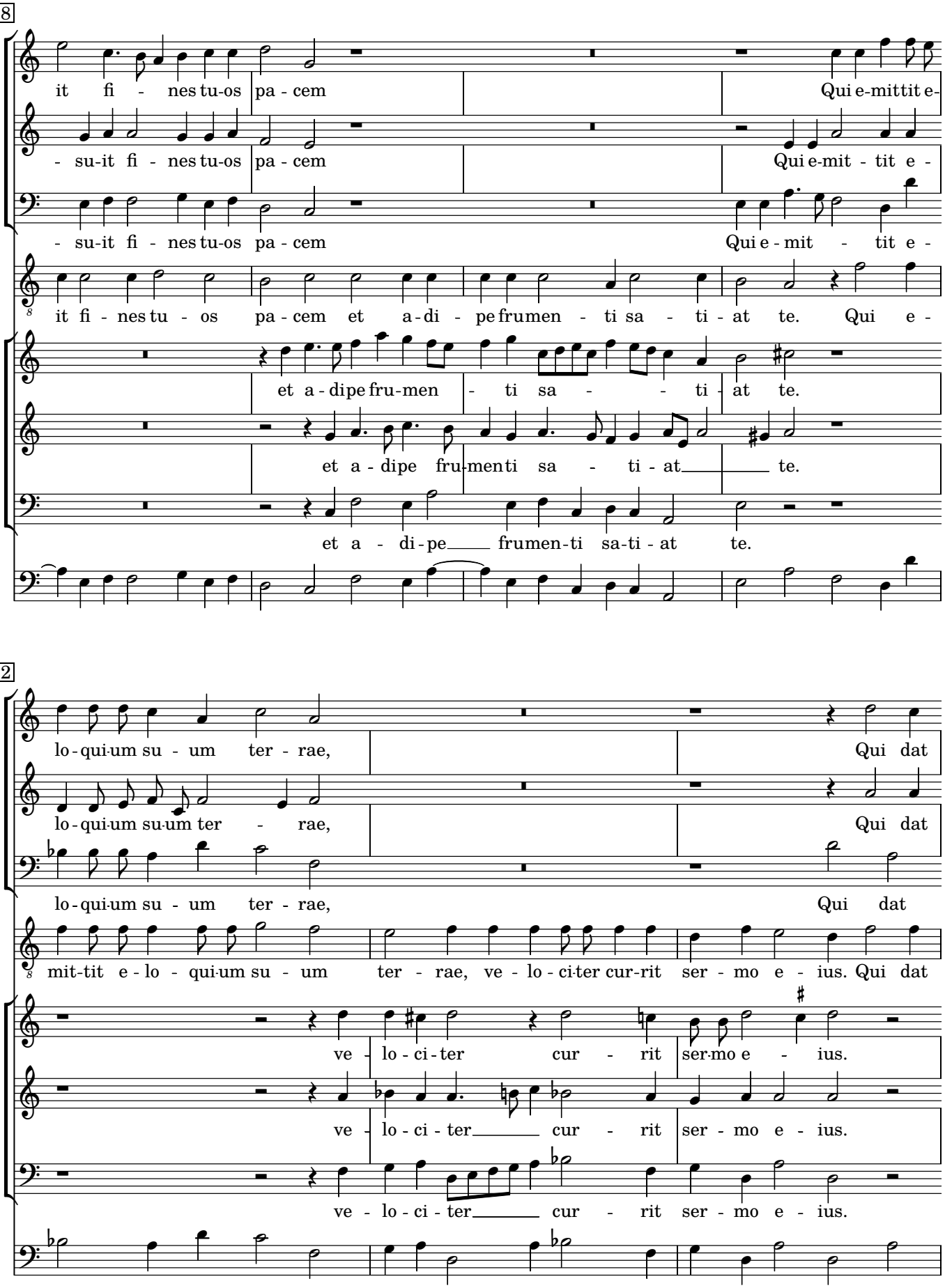
18
it fi - nes tu-os pa - cem
Qui e-mittit e-
- su-it fi - nes tu-os pa - cem
Qui e-mit - tit e -
- su-it fi - nes tu-os pa - cem
Qui e - mit - tit e -
it fi - nes tu - os pa - cem et a - di - pe fru men - ti sa - ti - at te. Qui e -
et a - dipe fru - men - ti sa - - ti - at te.
et a - dipe fru-men ti sa - ti - at te.
et a - di - pe frumen-ti sa-ti - at te.
22
lo - qui-um su - um ter - rae,
Qui dat
lo - qui-um su-um ter - rae,
Qui dat
lo - qui-um su - um ter - rae,
Qui dat
mit-tit e - lo - qui-um su - um ter - rae, ve - lo - ci-ter cur-rit ser - mo e - ius. Qui dat
ve - lo - ci - ter cur - rit ser-mo e - ius.
ve - lo - ci - ter cur - rit ser - mo e - ius.
ve - lo - ci - ter cur - rit ser - mo e - ius.

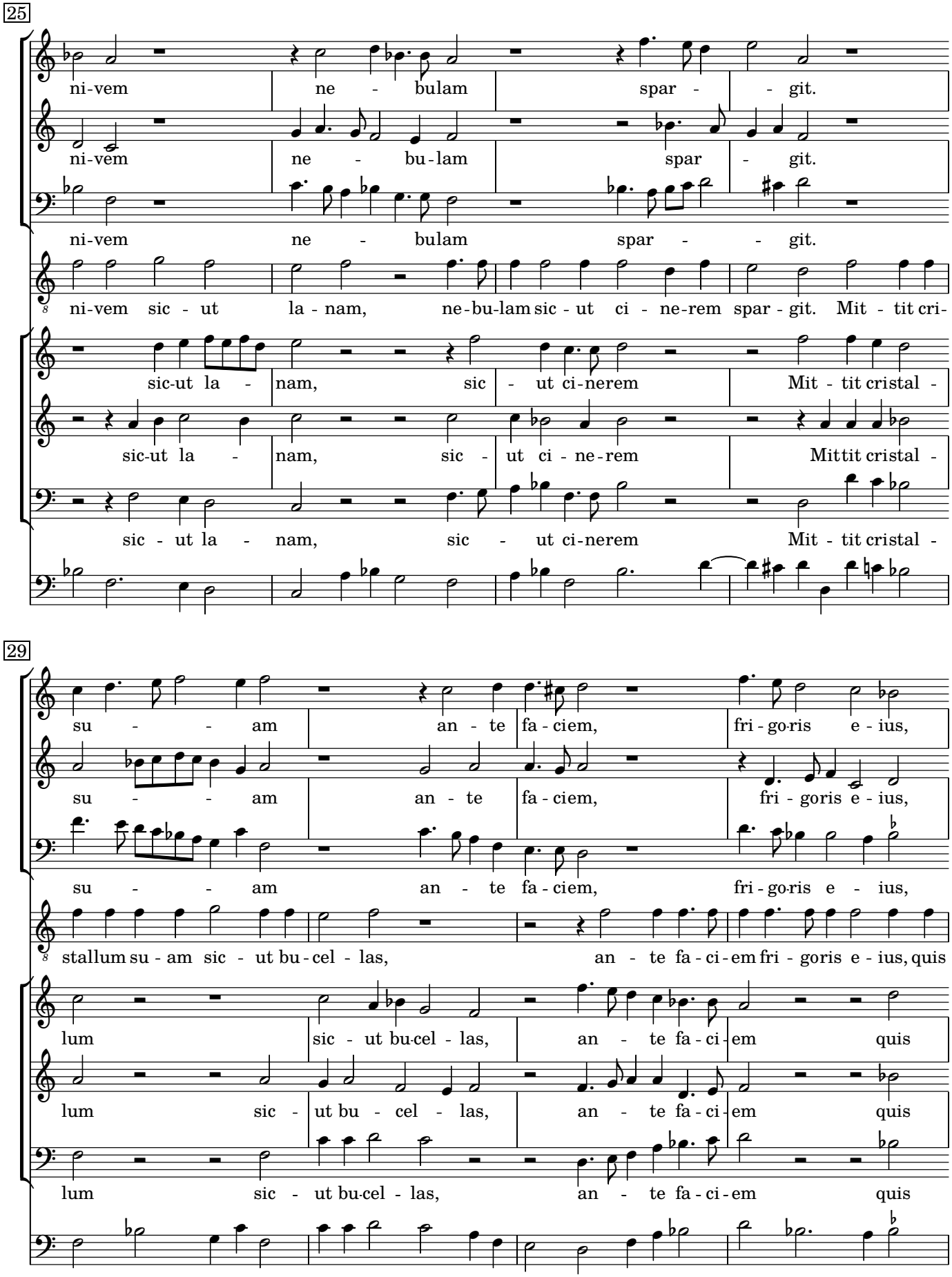
25
ni-vem ne - bulam spar - - git.
ni-vem ne - bu-lam spar - git.
ni-vem ne - bulam spar - - git.
ni-vem sic - ut la - nam, ne-bu-lam sic - ut ci - ne-rem spar - git. Mit - tit cri-
sic-ut la - nam, sic - ut ci-nerem Mit - tit cristal -
sic-ut la - nam, sic - ut ci - ne - rem Mittit cristal -
sic - ut la - nam, sic - ut ci-nerem Mit - tit cristal -
29
su - - - am an - te fa - ciem, fri - go-ris e - ius,
su - - - am an - te fa - ciem, fri - goris e - ius,
su - - - am an - te fa - ciem, fri - go-ris e - ius,
stallum su - am sic - ut bu - cel - las, an - te fa - ci - em fri - goris e - ius, quis
lum sic - ut bu-cel - las, an - te fa - ci - em quis
lum sic - ut bu - cel - las, an - te fa - ci - em quis
lum sic - ut bu-cel - las, an - te fa - ci - em quis

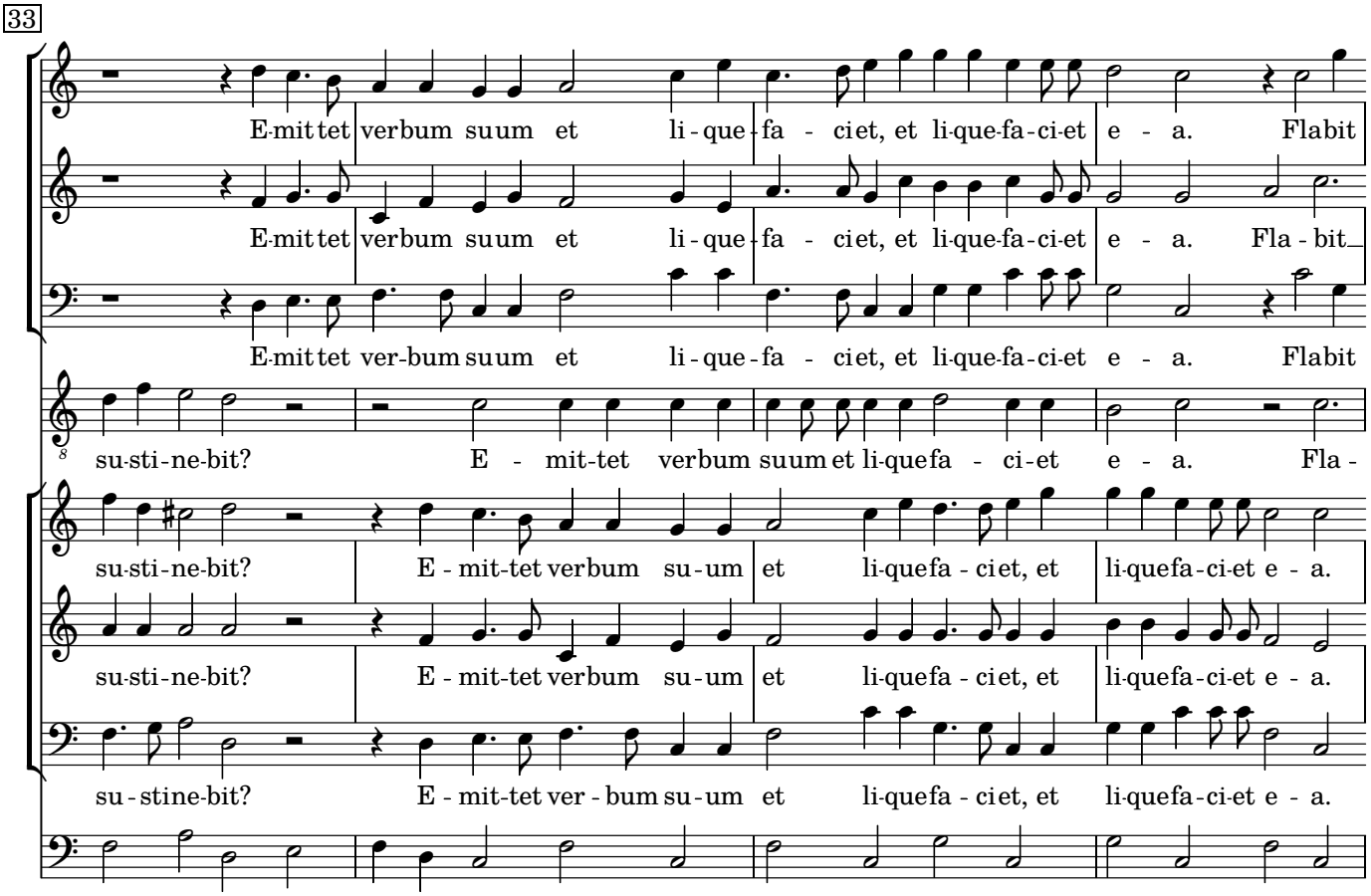
33
E-mittet verbum suum et li-que-fa-ci-et, et li-que-fa-ci-et e-a. Flabit
E-mittet verbum suum et li-que-fa-ci-et, et li-que-fa-ci-et e-a. Fla-bit
E-mittet ver-bum suum et li-que-fa-ci-et, et li-que-fa-ci-et e-a. Flabit
su-sti-ne-bit? E-mit-tet verbum suum et li-quefa-ci-et e-a. Fla-
su-sti-ne-bit? E-mit-tet verbum su-um et li-quefa-ciet, et li-quefa-ci-et e-a.
su-sti-ne-bit? E-mit-tet verbum su-um et li-quefa-ciet, et li-quefa-ci-et e-a.
su-stine-bit? E-mit-tet ver-bum su-um et li-quefa-ciet, et li-quefa-ci-et e-a.

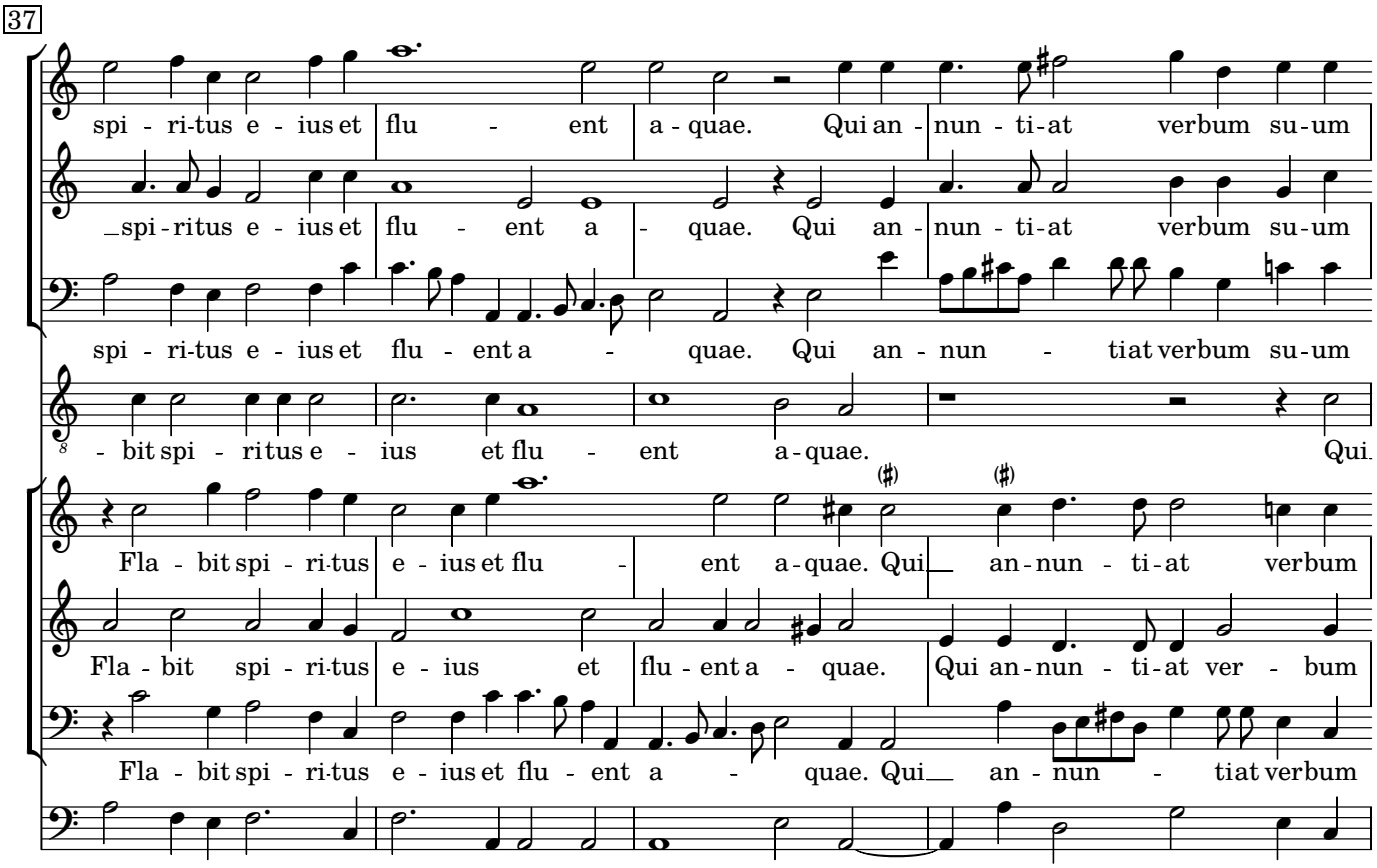
37
spi-ri-tus e-ius et flu-ent a-quae. Qui an-nun-ti-at verbum su-um
spi-ritus e-ius et flu-ent a-quae. Qui an-nun-ti-at verbum su-um
spi-ri-tus e-ius et flu-ent a-quae. Qui an-nun-tiat verbum su-um
-bit spi-ritus e-ius et flu-ent a-quae. Qui
Fla-bit spi-ri-tus e-ius et flu-ent a-quae. Qui an-nun-ti-at verbum
Fla-bit spi-ri-tus e-ius et flu-ent a-quae. Qui an-nun-ti-at ver-bum
Fla-bit spi-ri-tus e-ius et flu-ent a-quae. Qui an-nun-tiat verbum

41

Ja - cob: iu - sti - ti - as, iu - sti - ti - as et iu - di - ci - a su - a

Ja - cob: iu - sti - ti - as, iu - sti - ti - as et iu - di - ci - a su - a Is-

Ja - cob: iu - sti - ti - as, iu - sti - ti-as et iu - di - ci - a su - a

an-nun-ti-at ver-bum su - um Ja - cob: iu - sti - ti - as et iu - di - ci - a su -

su-um Ja - cob: iu - sti - ti - as, iu - sti - ti - as et iu - di - ci - a su -

su-um Ja - cob: iu - sti - ti-as, iu - sti - ti - as et iu - di - ci - a su -

su-um Ja - cob: iu - sti - ti - as, iu - sti - ti - as et iu - di - ci - a su -

44

Is - ra - el. Non fe - cit ta - li - ter om - ni na - ti - o - ni, om - ni na - ti - o -

- ra - el. Non fe - cit ta - li - ter om - ni na - ti - o - ni, om - ni na - ti -

Is - - ra - el. Non fe - cit ta - li - ter om - ni na - ti - o - ni, om ni na - ti - o - ni

a Is - - ra - el. Non fe - cit ta - li - ter om - ni na - ti - o - ni et

a Is - - ra - el. Non fe - cit ta - li - ter om - ni na - ti - o - ni, om - ni na - ti - o -

a Is - - ra - el. Non fe - cit ta - li - ter om - ni na - ti - o - ni, om - ni na - ti -

a Is - - ra - el. Non fe - cit ta - li - ter om - ni na - ti - o - ni, *om - ni na - ti - o* -

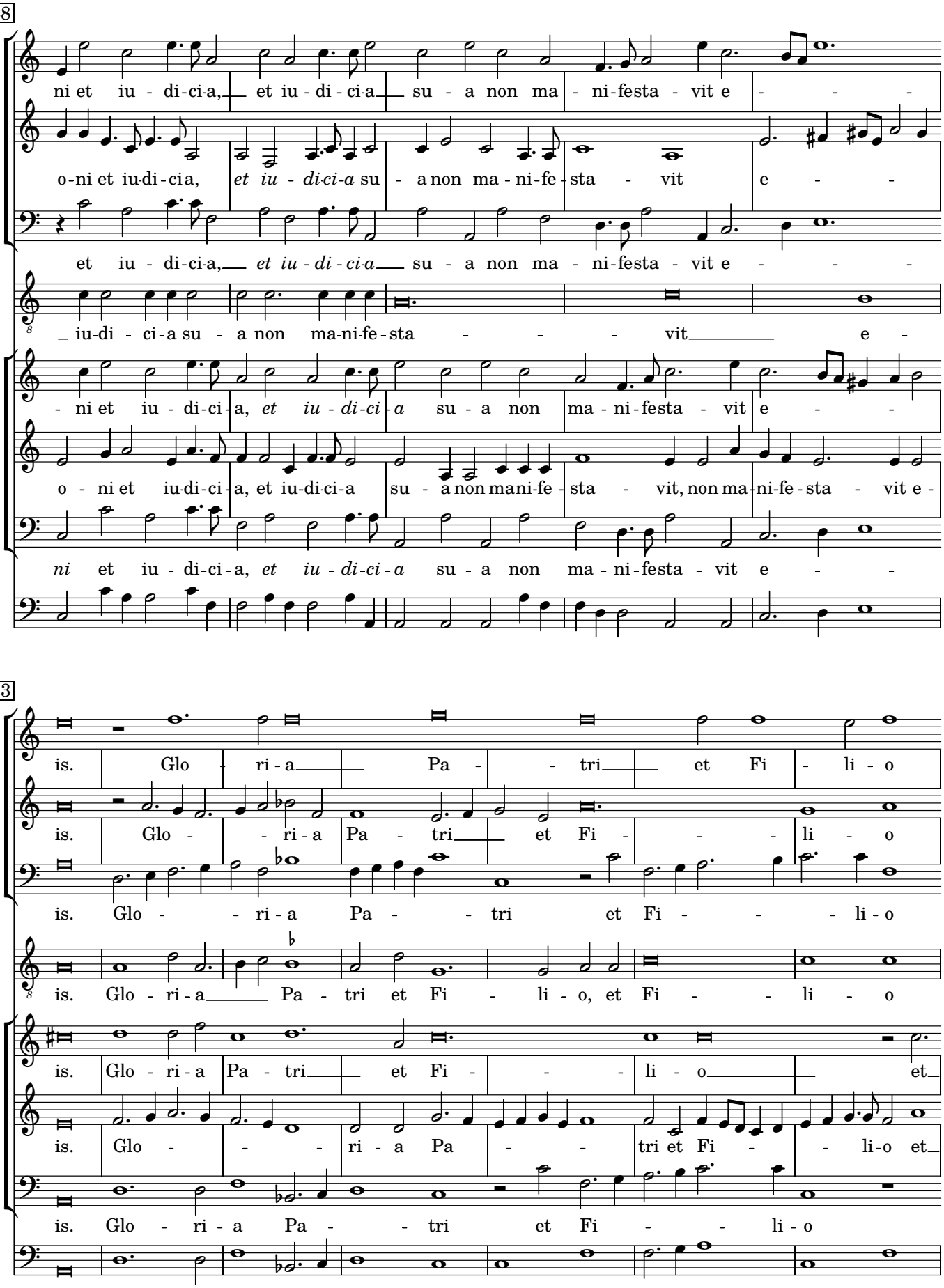
48
ni et iu - di-ci-a, et iu - di - ci-a su - a non ma - ni-festa - vit e - - -
o-ni et iu-di - ci a, et iu - di-ci-a su - a non ma - ni-fe - sta - vit e - - -
et iu - di-ci-a, et iu - di - ci-a su - a non ma - ni-festa - vit e - - -
iu-di - ci-a su - a non ma-ni-fe-sta - - - vit e -
- ni et iu - di-ci - a, et iu - di-ci - a su - a non ma - ni-festa - vit e - -
o - ni et iu-di-ci - a, et iu-di-ci-a su - a non ma ni-fe - sta - vit, non ma-ni-fe-sta - vit e -
ni et iu - di-ci - a, et iu - di-ci - a su - a non ma - ni-festa - vit e - -
53
is. Glo - ri - a Pa - - tri et Fi - li - o
is. Glo - - ri - a Pa - tri et Fi - - - li - o
is. Glo - - ri - a Pa - - tri et Fi - - - li - o
is. Glo - ri - a Pa - tri et Fi - li - o, et Fi - - li - o
is. Glo - ri - a Pa - tri et Fi - - - li - o et
is. Glo - - - ri - a Pa - - tri et Fi - - li-o et
is. Glo - ri - a Pa - - tri et Fi - - li - o
is. Glo - ri - a Pa - - tri et Fi - - li - o

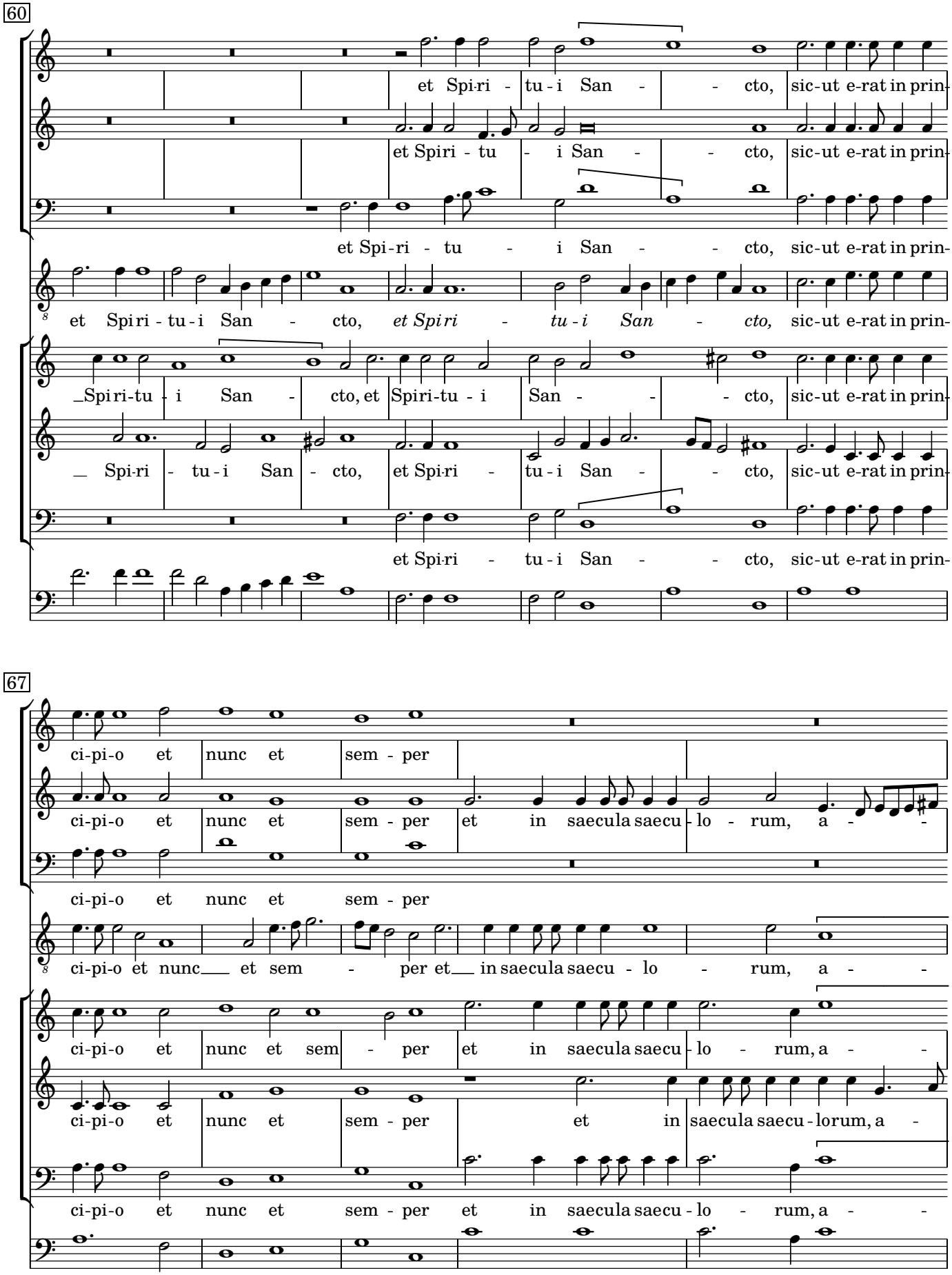
60
et Spi-ri - tu-i San - - cto, sic-ut e-rat in prin-
et Spiri - tu - i San - - cto, sic-ut e-rat in prin-
et Spi-ri - tu - i San - - cto, sic-ut e-rat in prin-
et Spi ri - tu - i San - cto, et Spi ri - tu - i San - cto, sic-ut e-rat in prin-
Spi ri-tu - i San - cto, et Spiri-tu - i San - - - cto, sic-ut e-rat in prin-
Spi-ri - tu-i San - cto, et Spi-ri - tu-i San - - cto, sic-ut e-rat in prin-
et Spi-ri - tu-i San - - cto, sic-ut e-rat in prin-
67
ci-pi-o et nunc et sem - per
ci-pi-o et nunc et sem - per et in saecula saecu - lo - rum, a - -
ci-pi-o et nunc et sem - per
ci-pi-o et nunc et sem - per et in saecula saecu - lo - rum, a - -
ci-pi-o et nunc et sem - per et in saecula saecu - lo - rum, a - -
ci-pi-o et nunc et sem - per et in saecula saecu - lorum, a -
ci-pi-o et nunc et sem - per et in saecula saecu - lo - rum, a - -

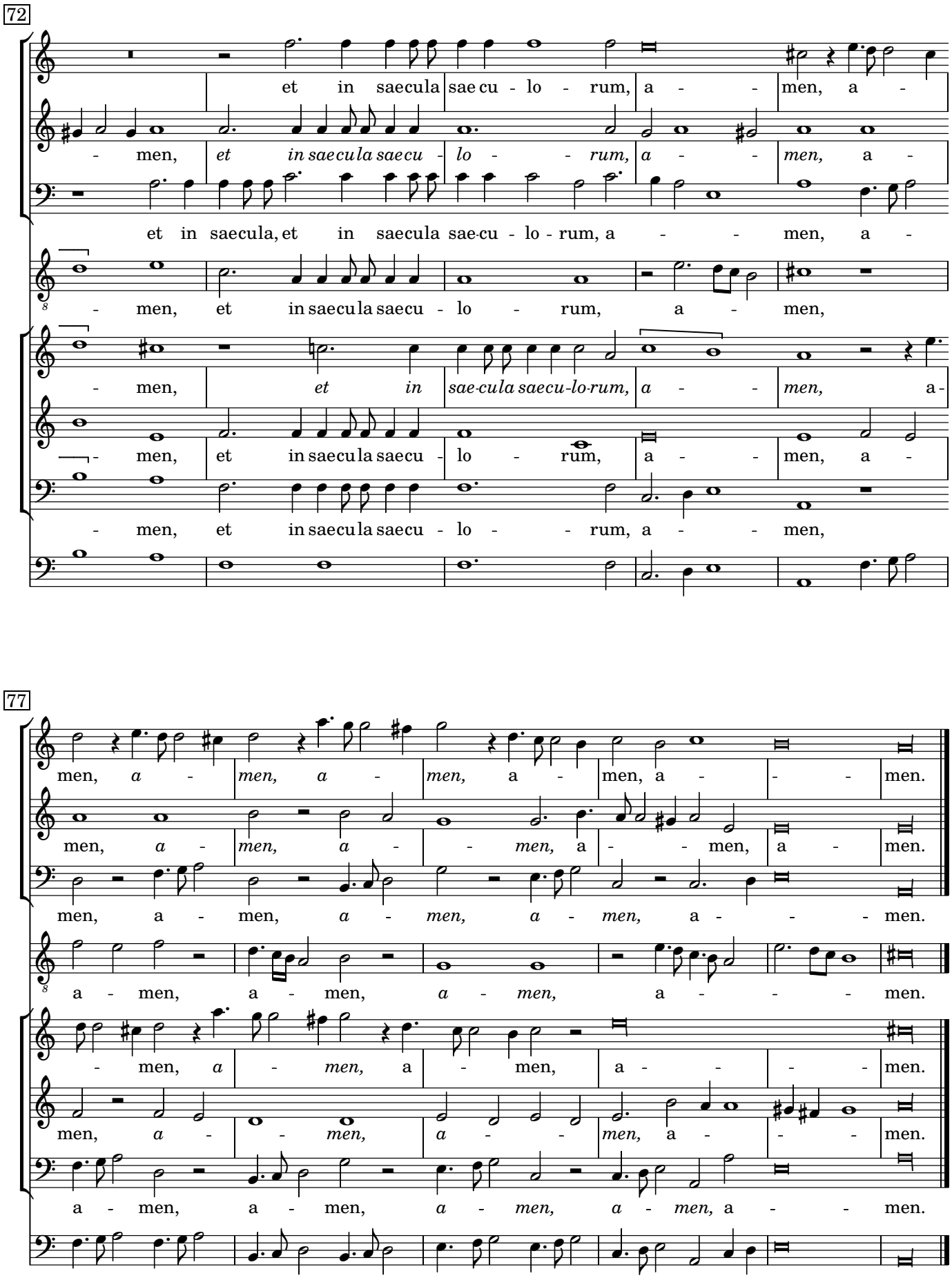
72
et in saecula saecu - lo - rum, a - - men, a -
- men, et in saecula saecu - lo - rum, a - men,
- men, et in saecula saecu - lo - - rum, a - - men,
77
men, a - men, a - men, a - - men.
a - men, a - men, a - men, a - - men.
- men, a - men, a - men, a - - men.
a - men, a - men, a - men, a - - men.

Sonata sopra Sancta Maria

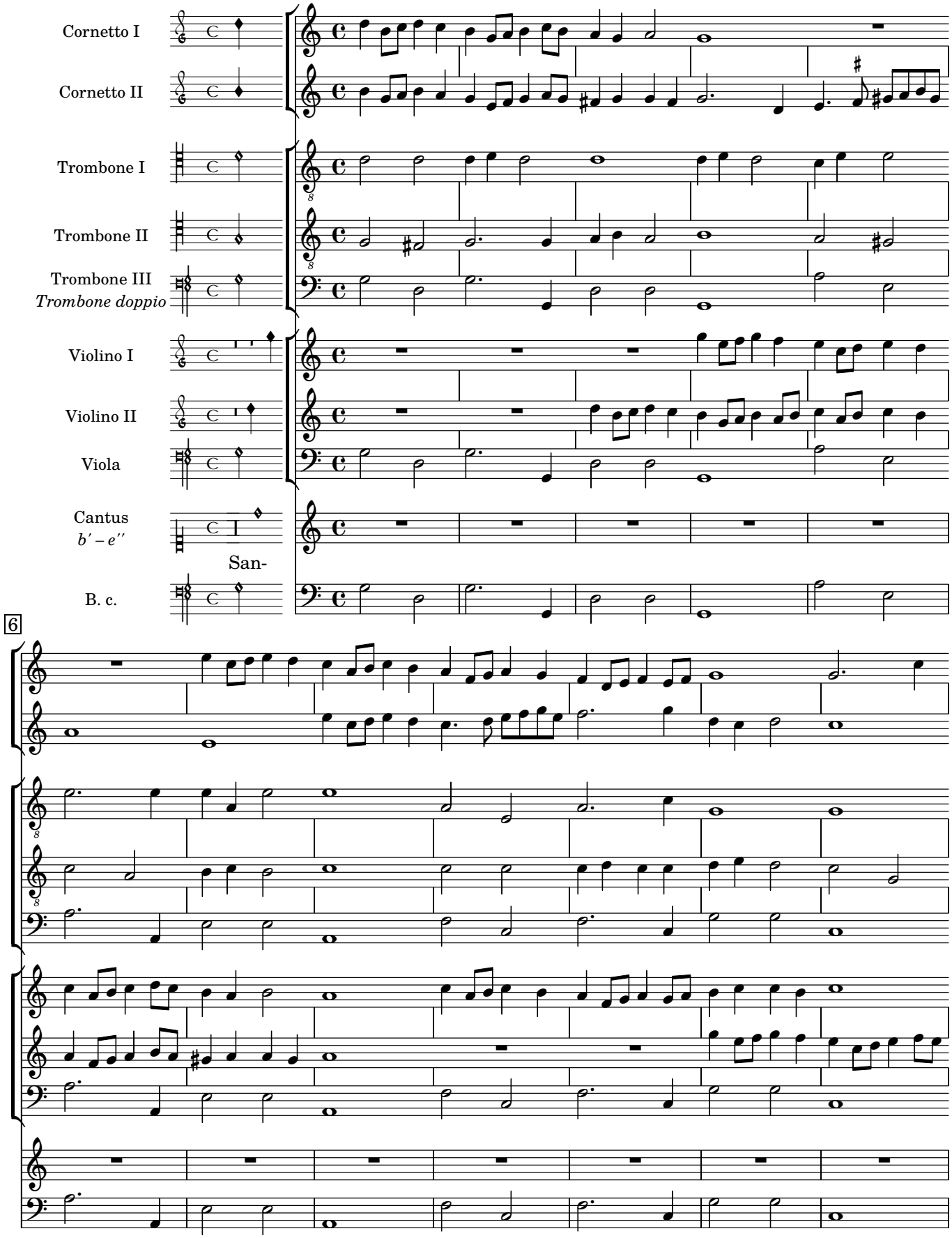

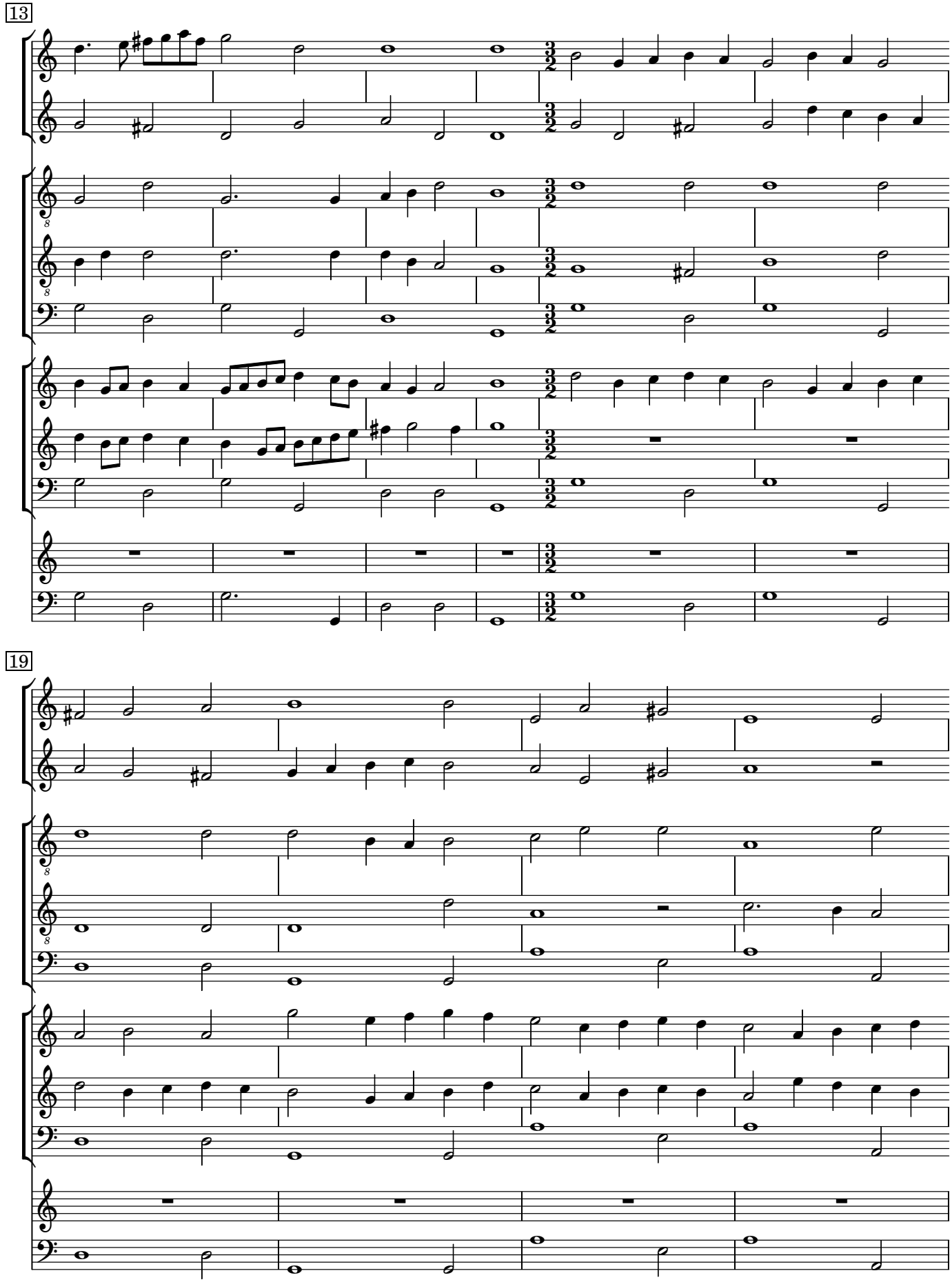
13
19

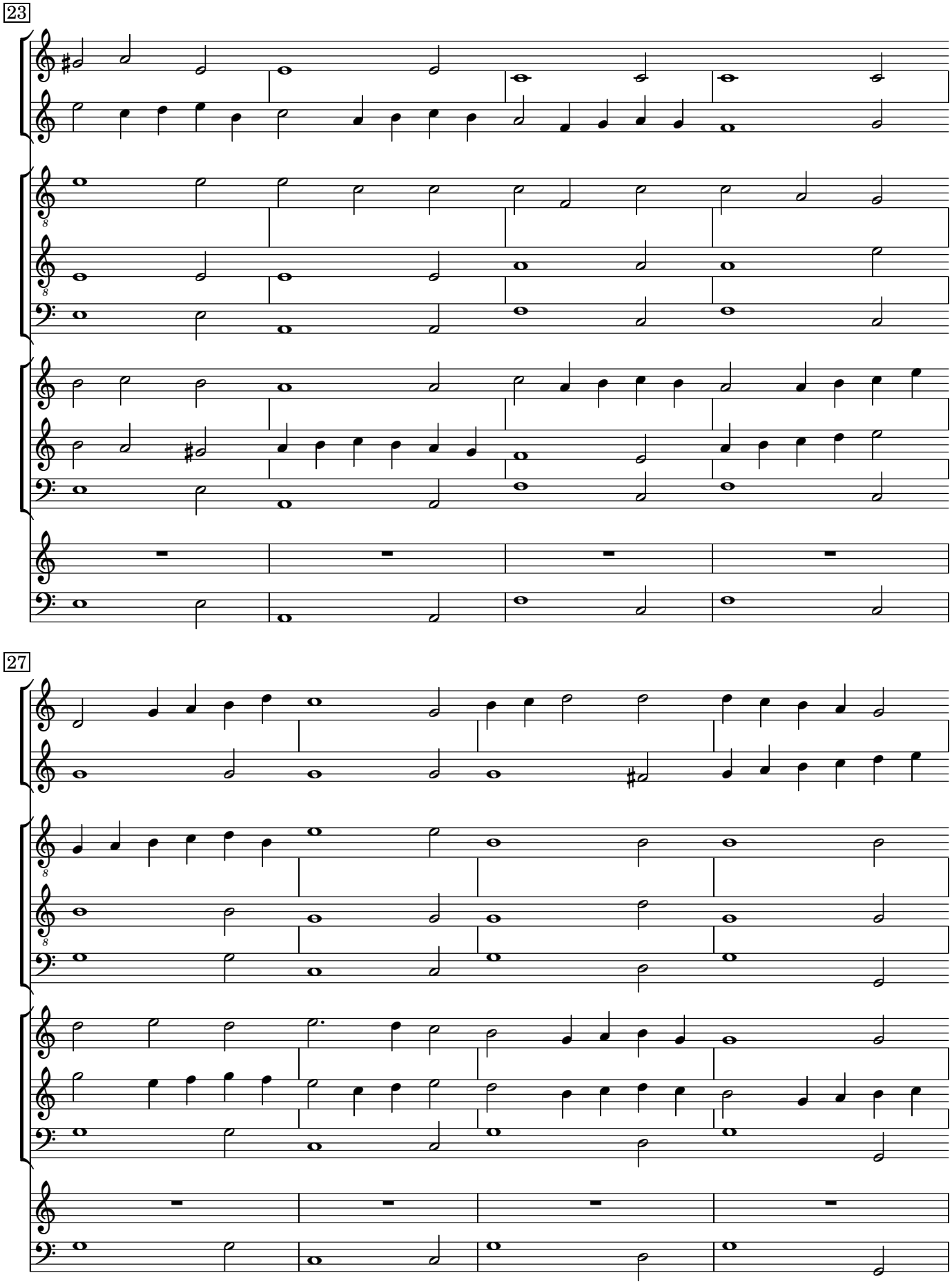
23
27

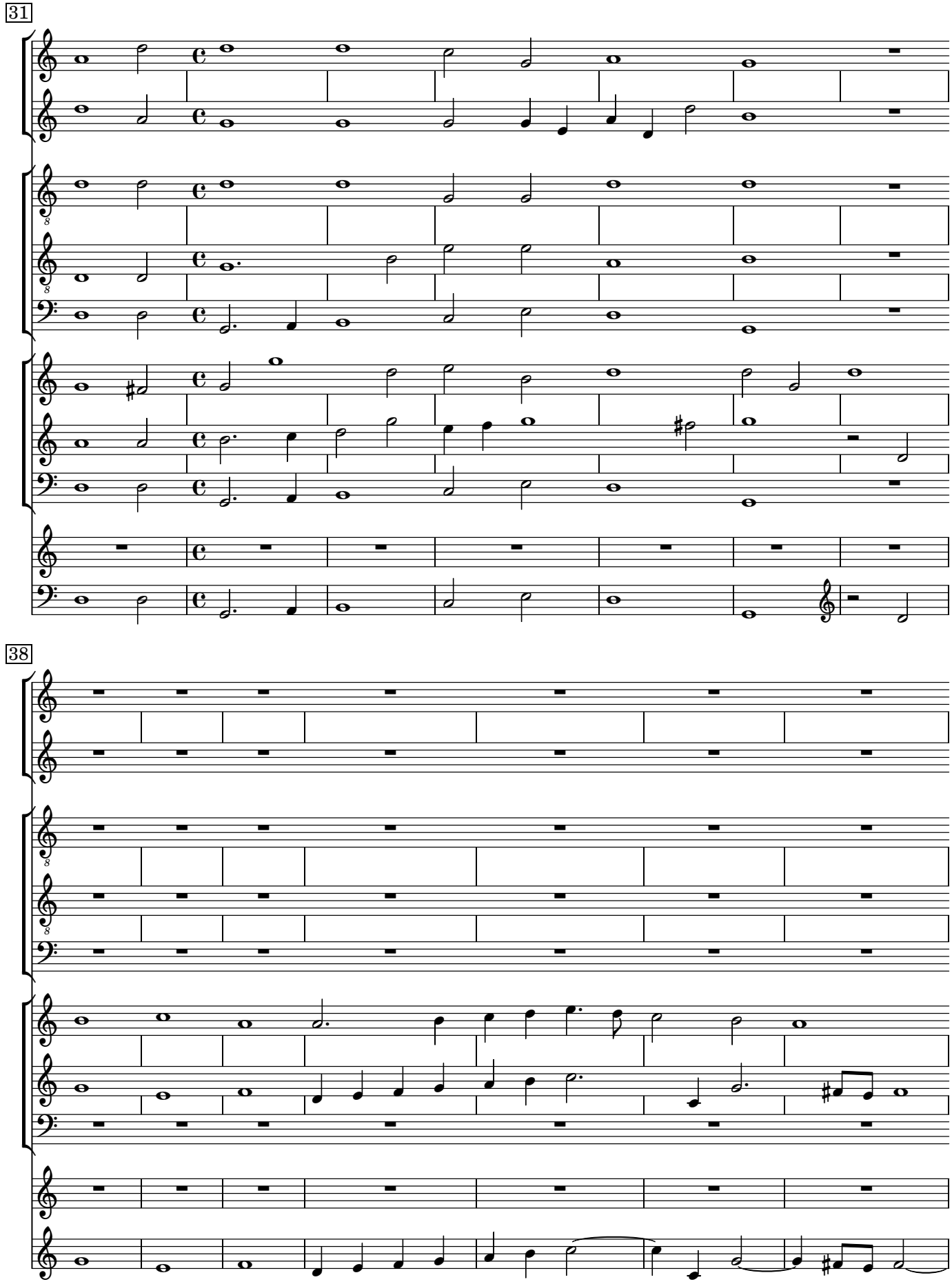
31
38

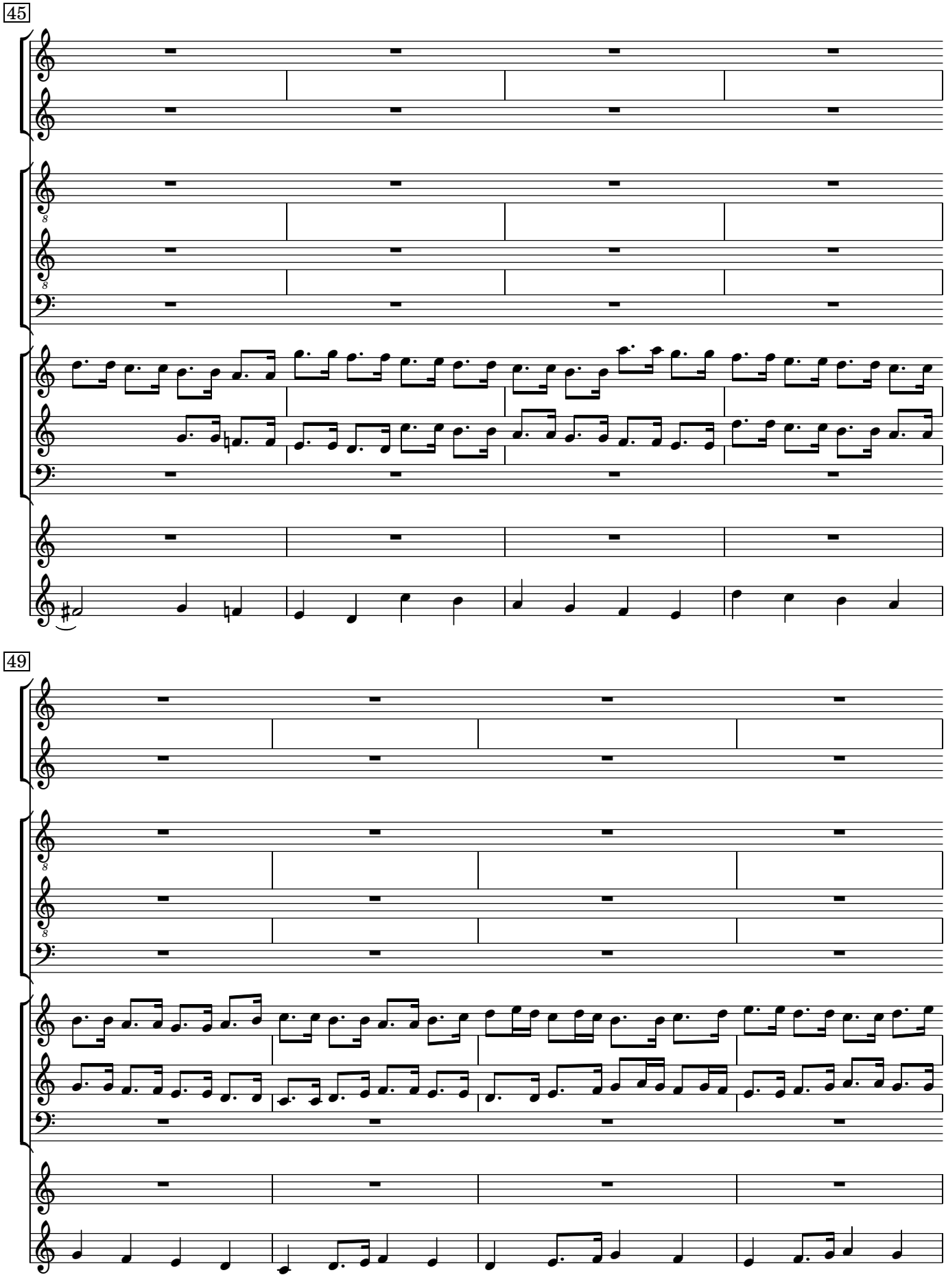
45
49

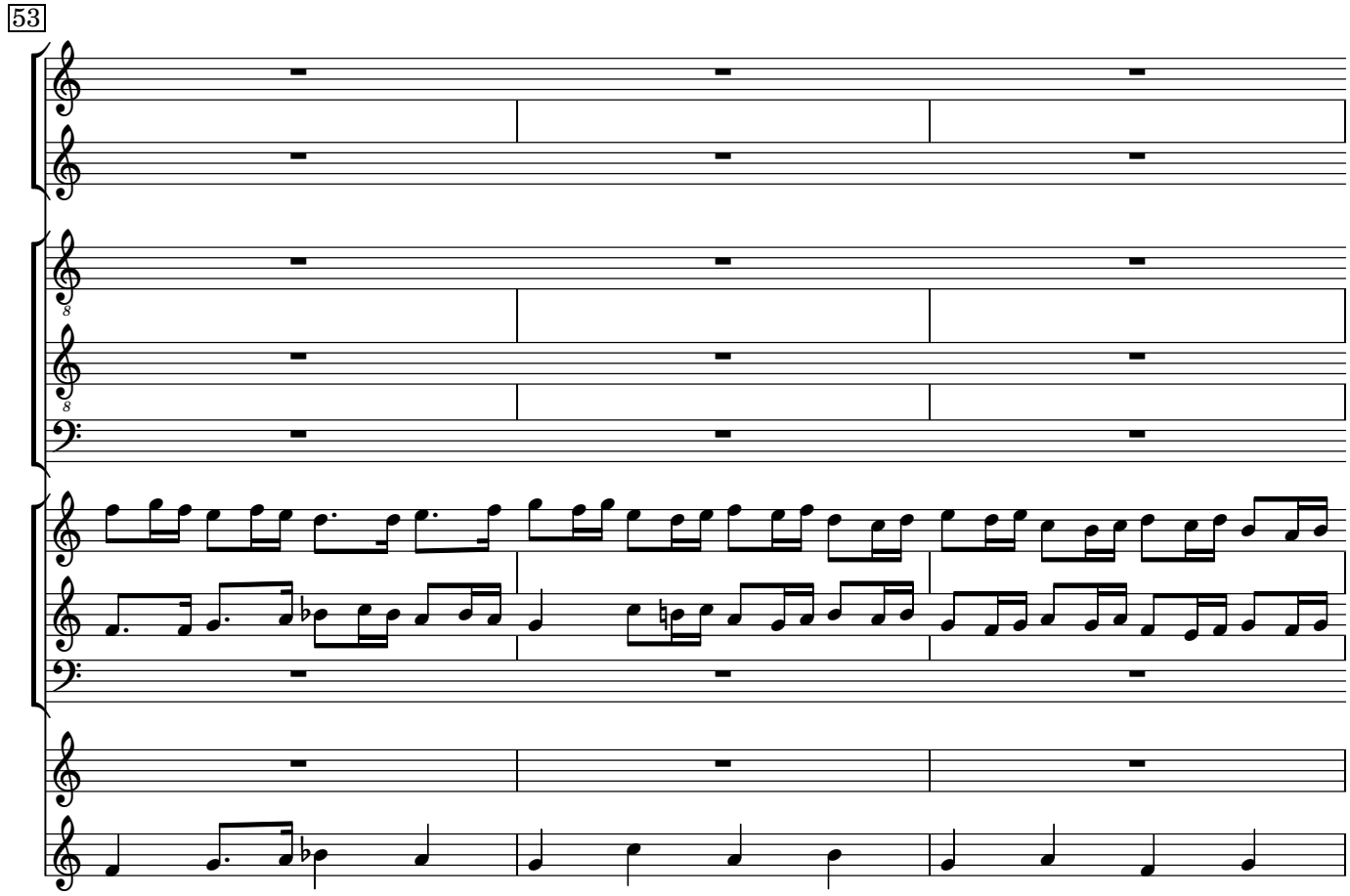
53

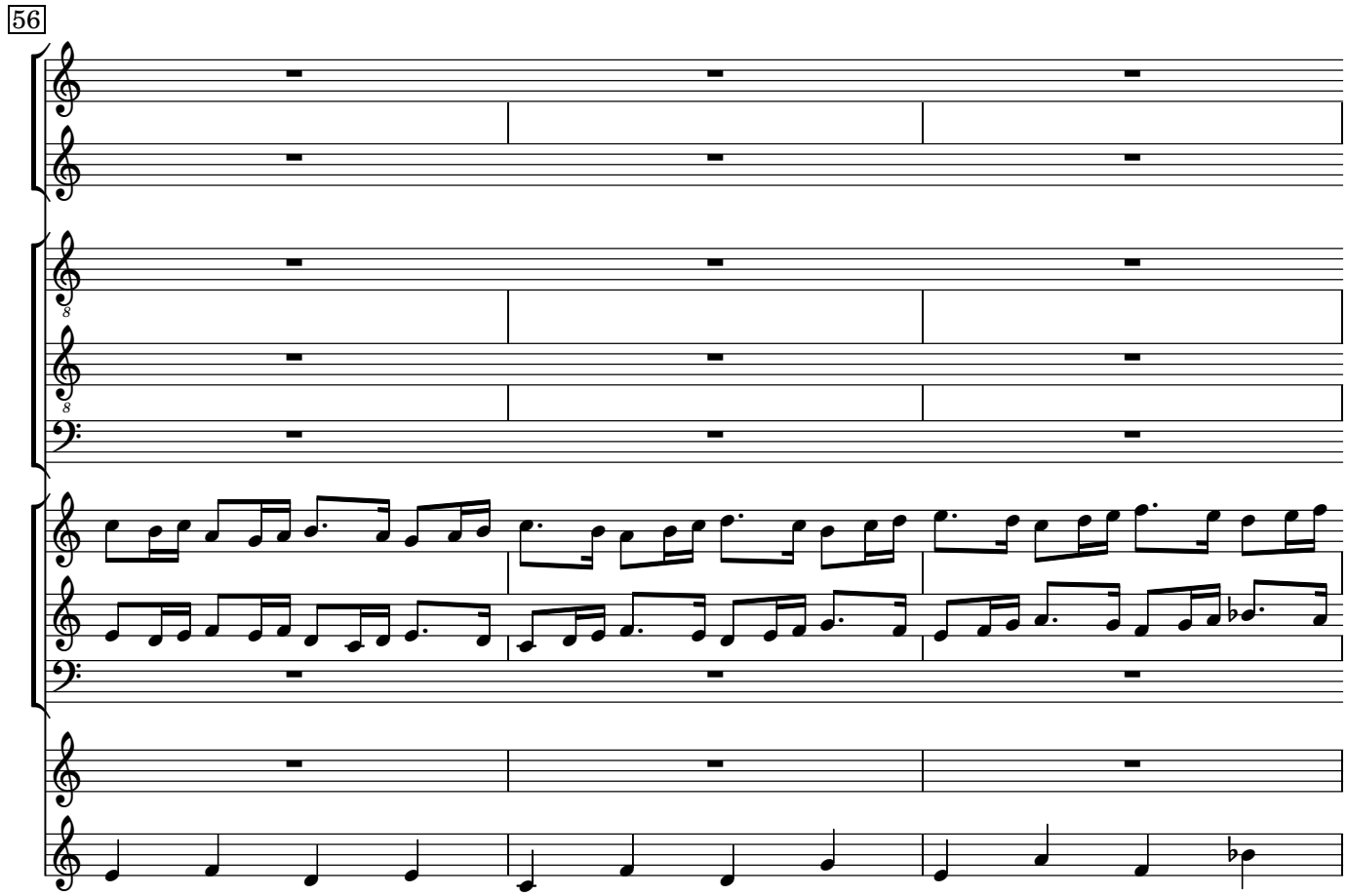
56

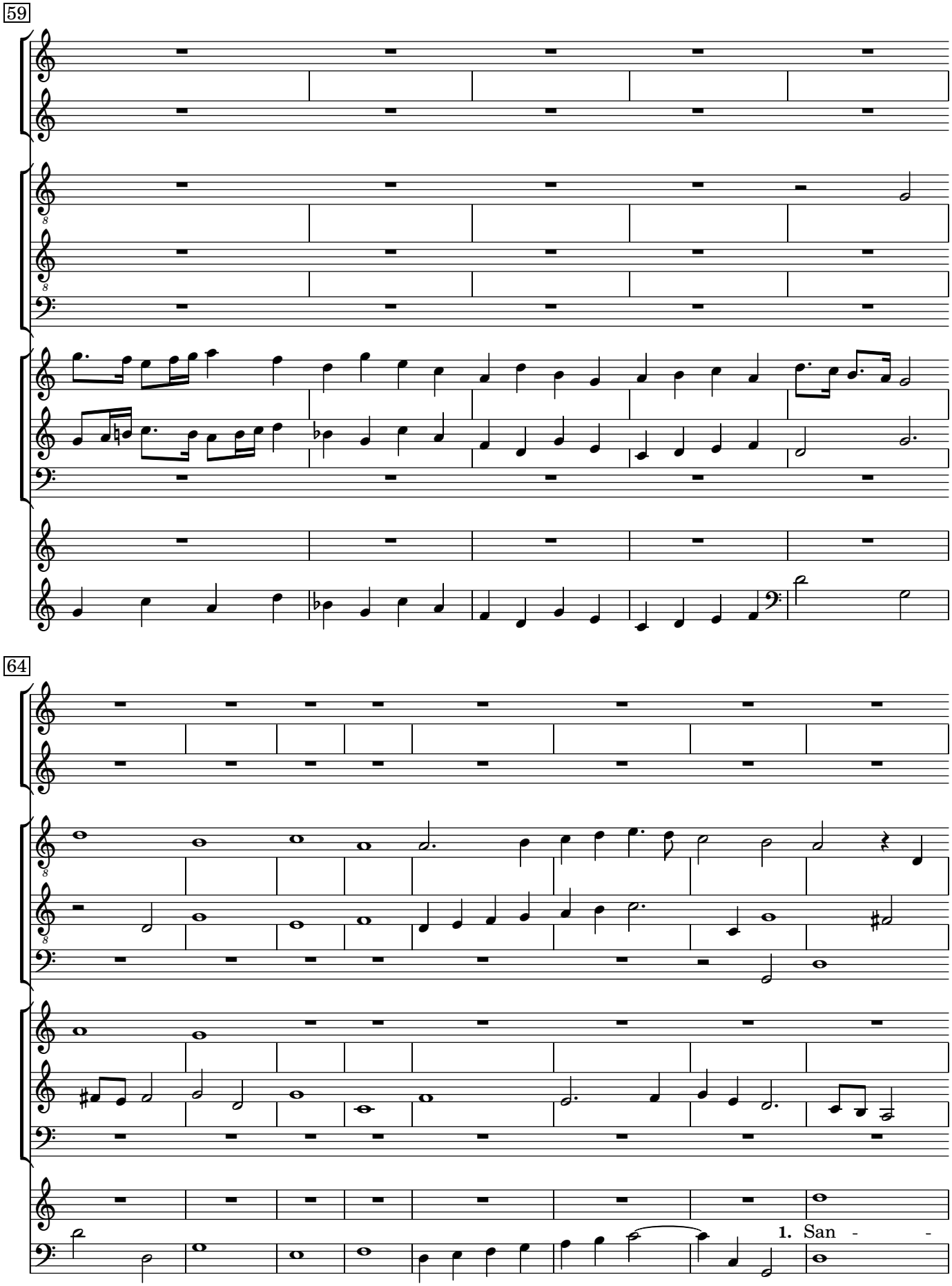
59
64
1. San - -

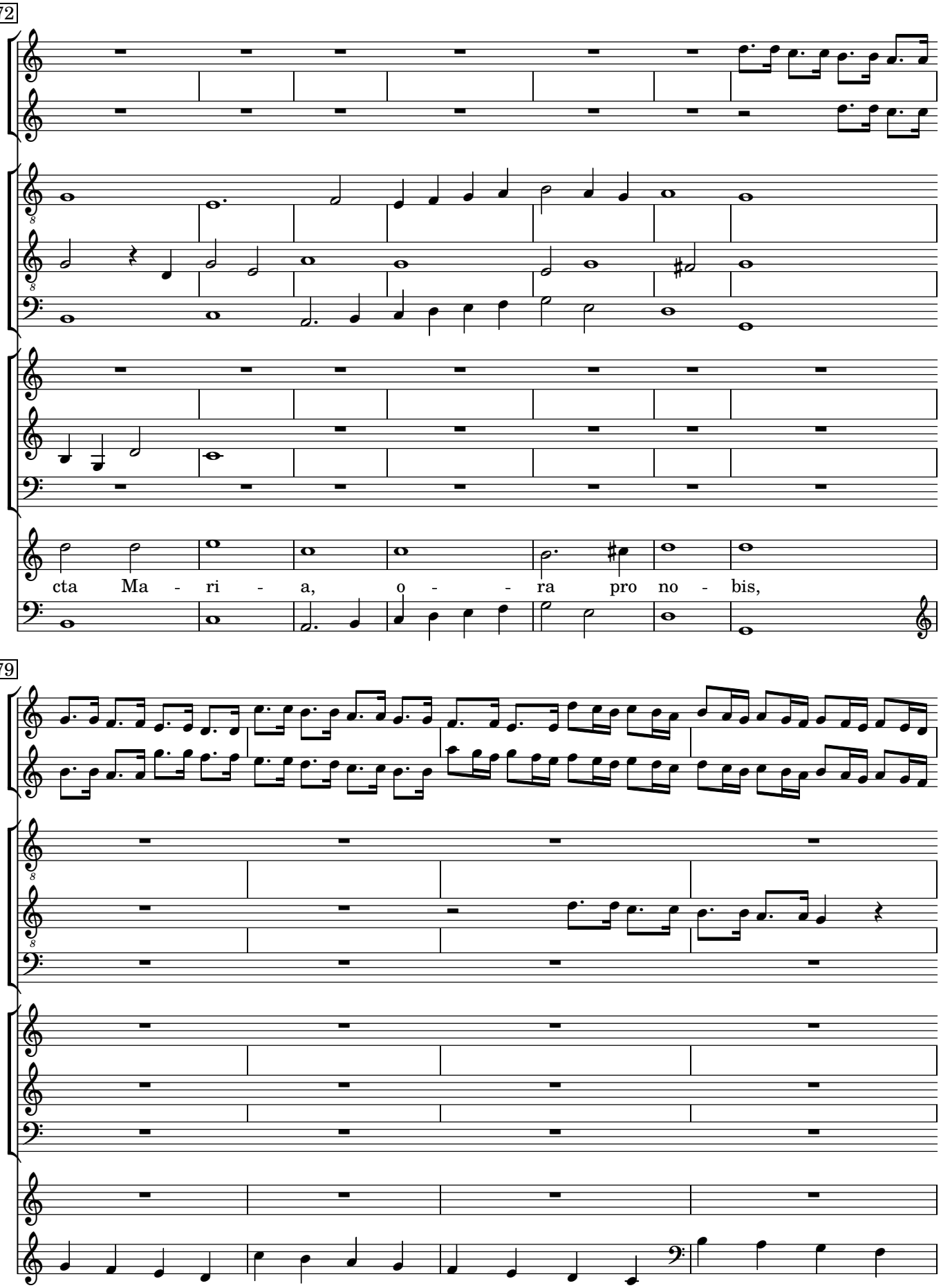
72
cta Ma - ri - a, o - - ra pro no - bis,
79

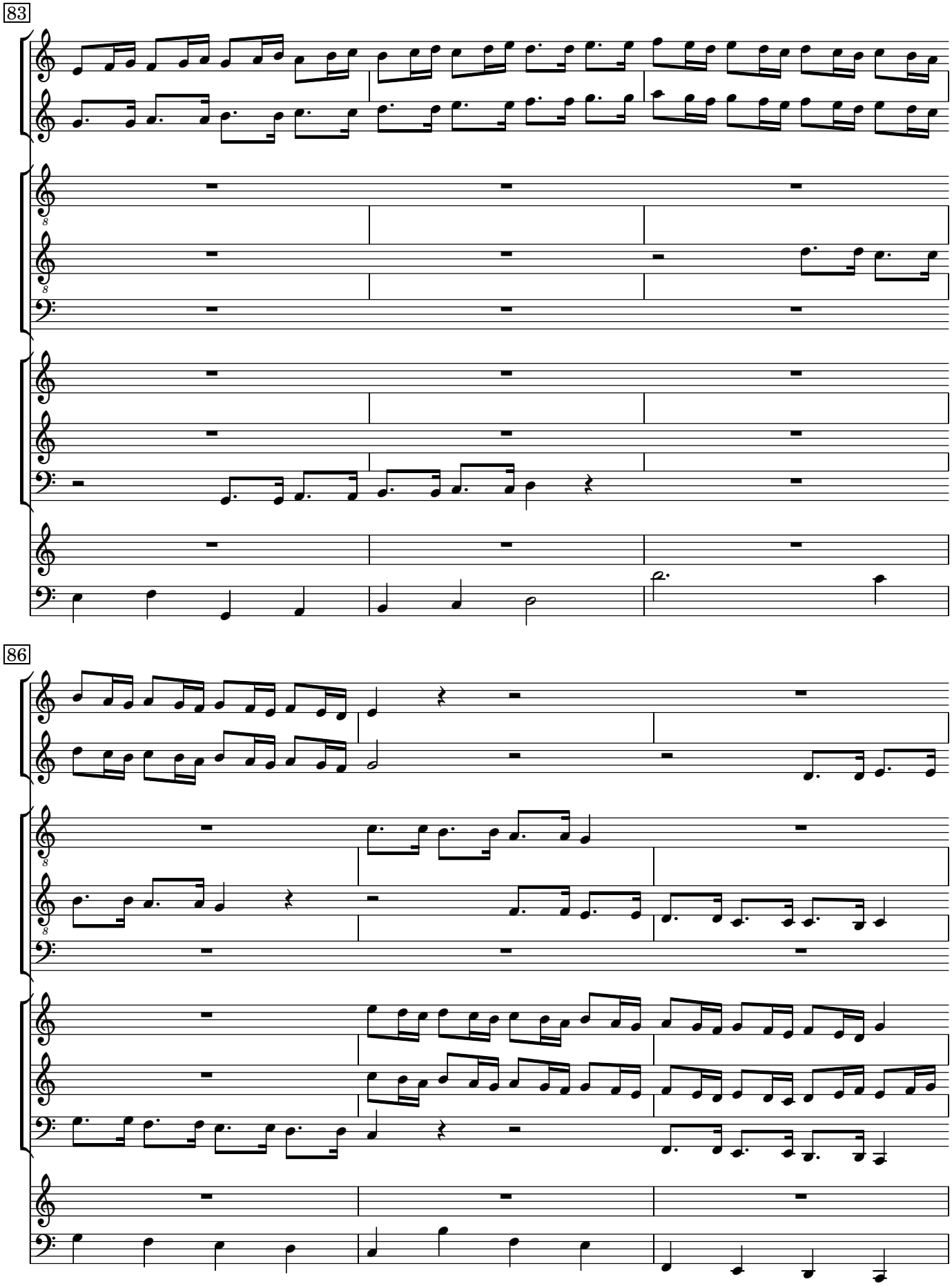
83
86

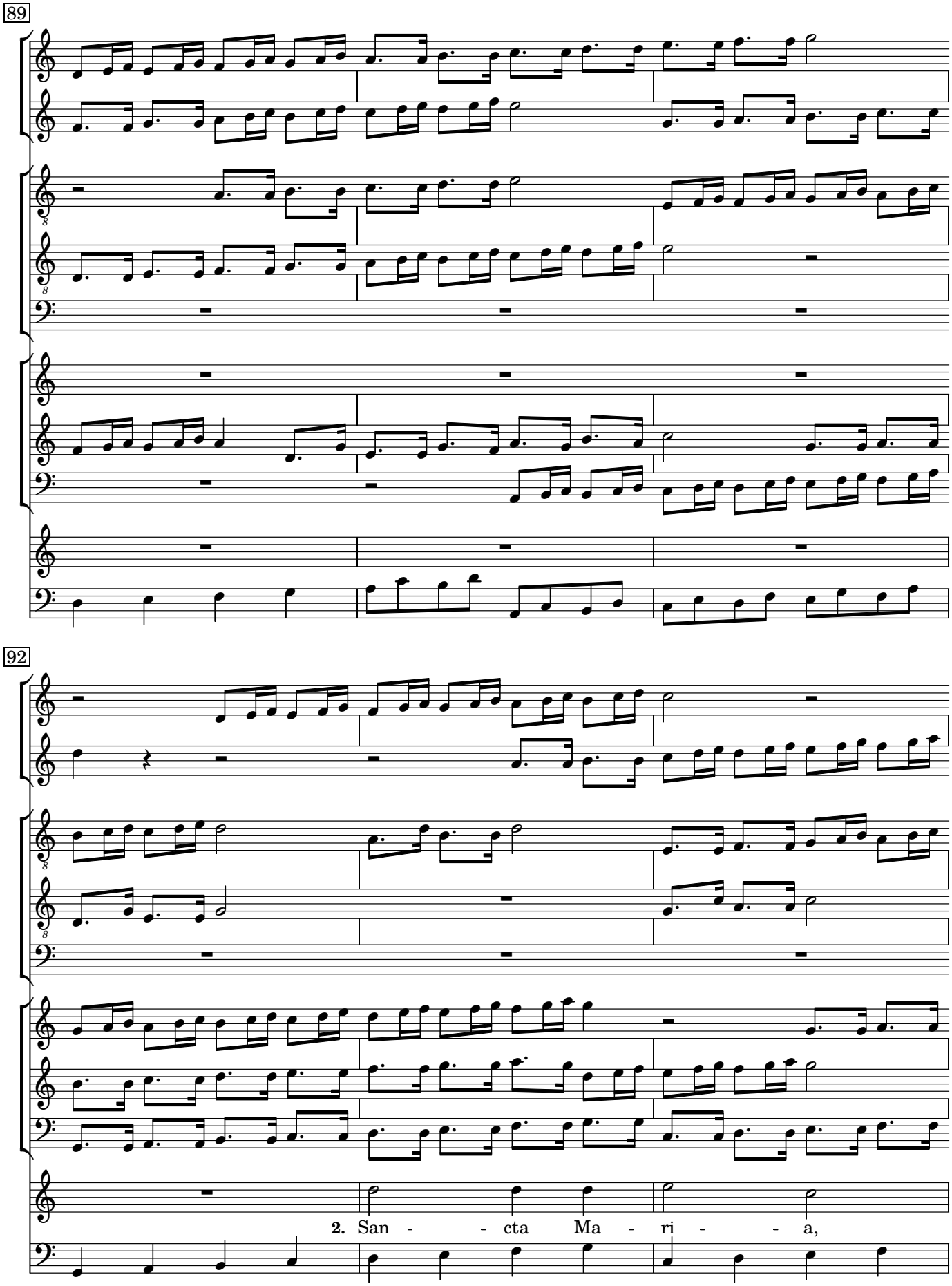
89
92
2. San - - cta Ma - ri - - a,

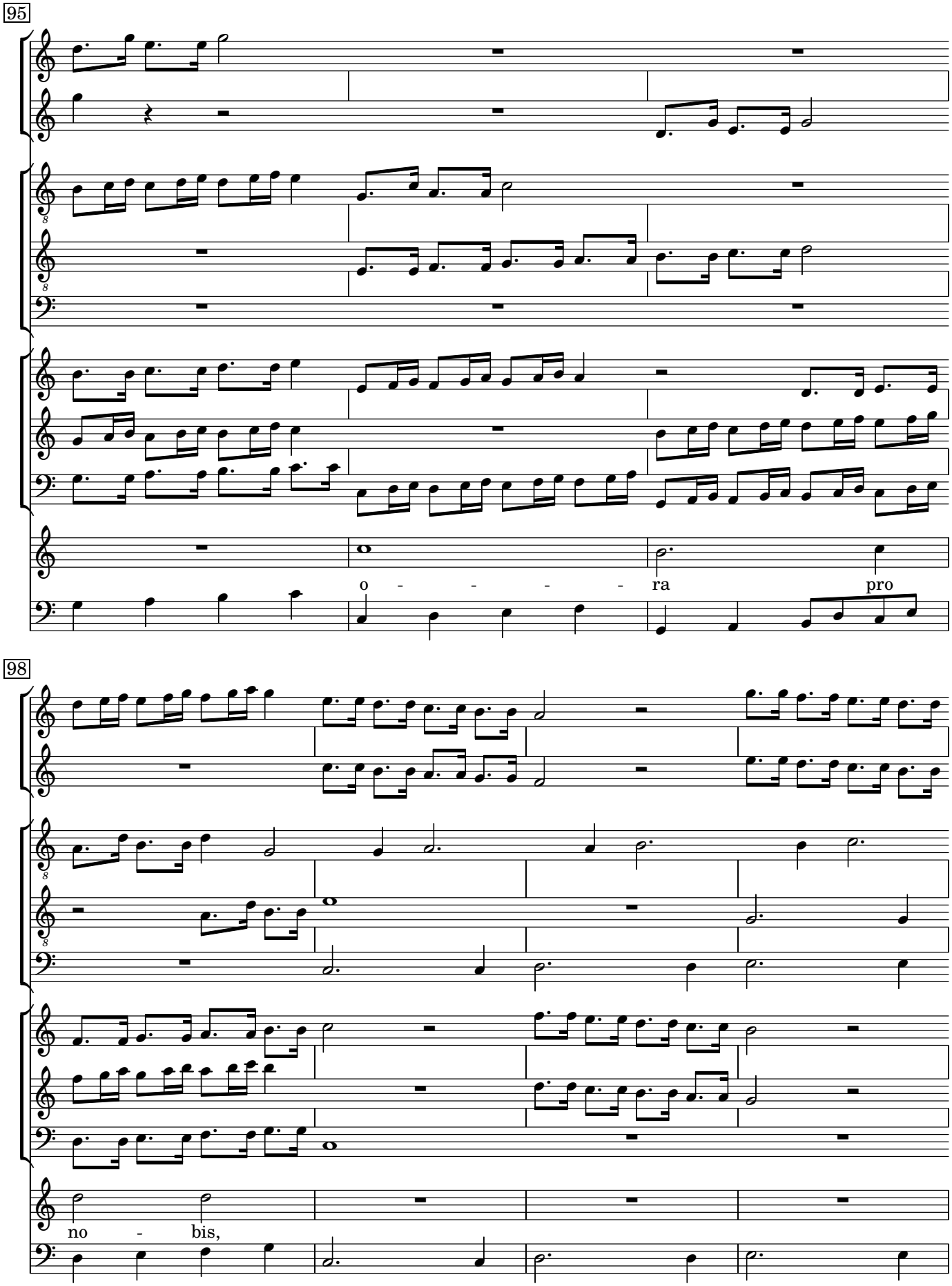
95
o - - - - ra pro
98
no - bis,

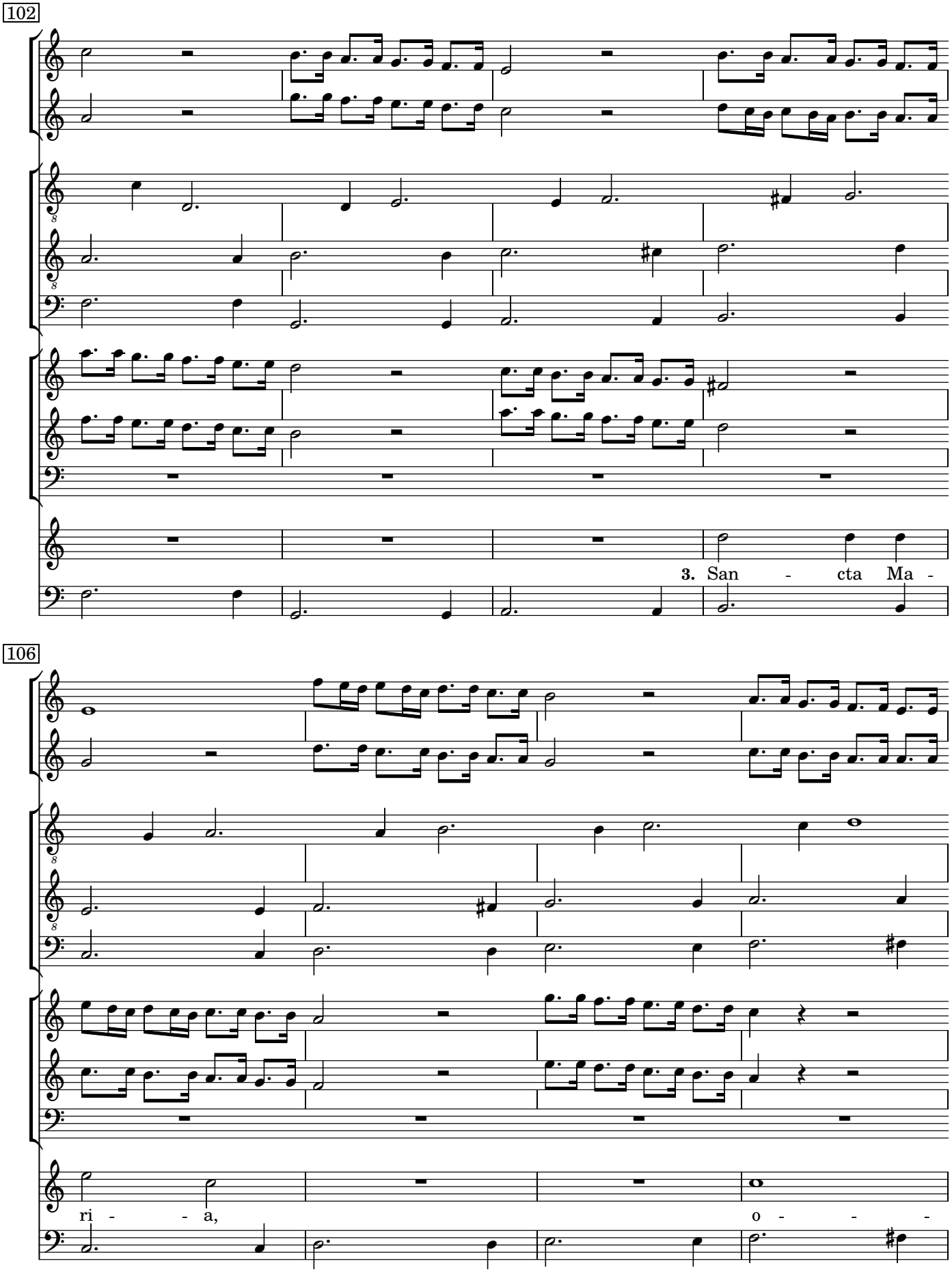
102
3. San - cta Ma -
106
ri - - a,
o - - -

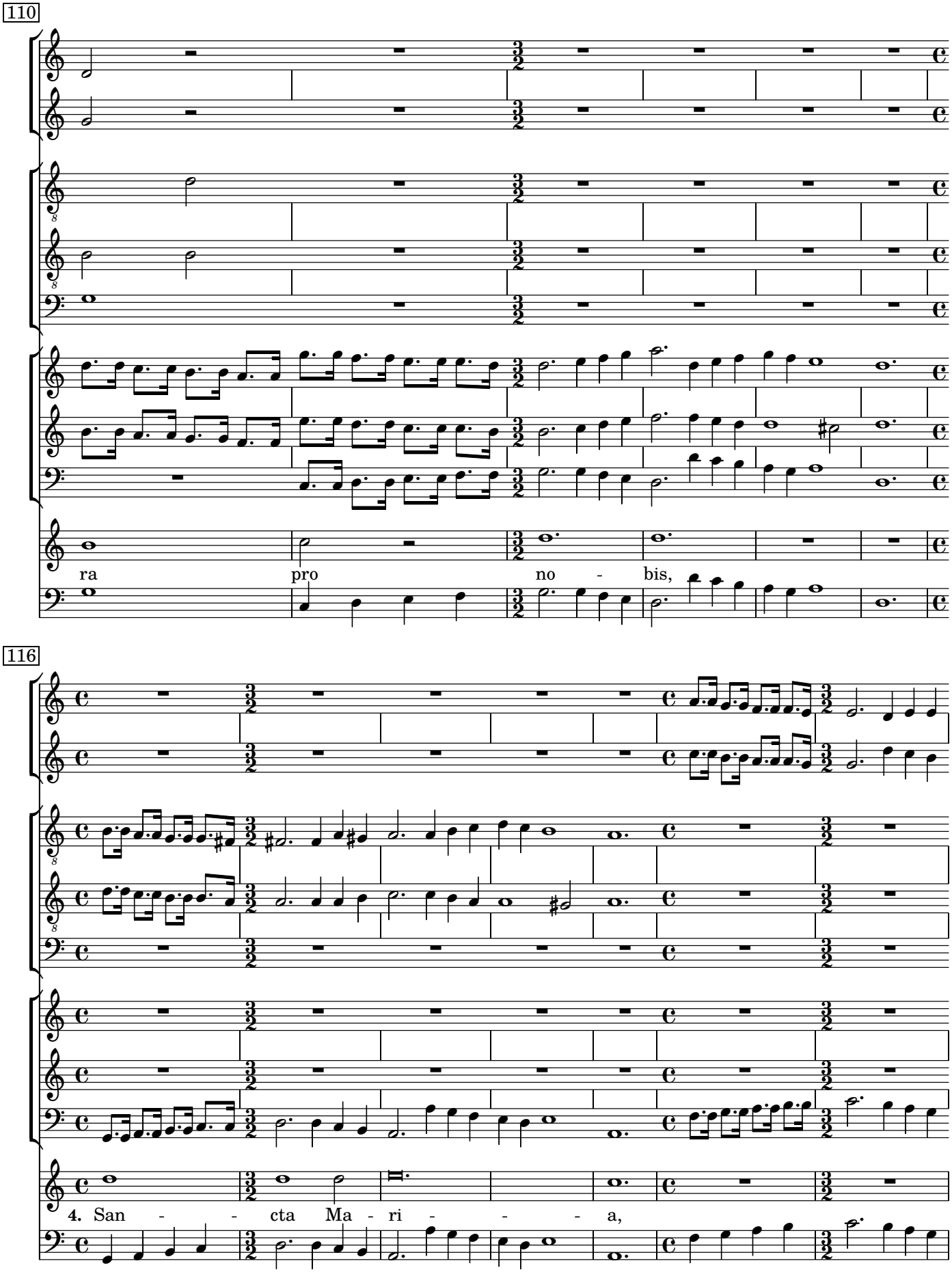
110
ra pro no - bis,
116
4. San - - cta Ma - ri - - - a,

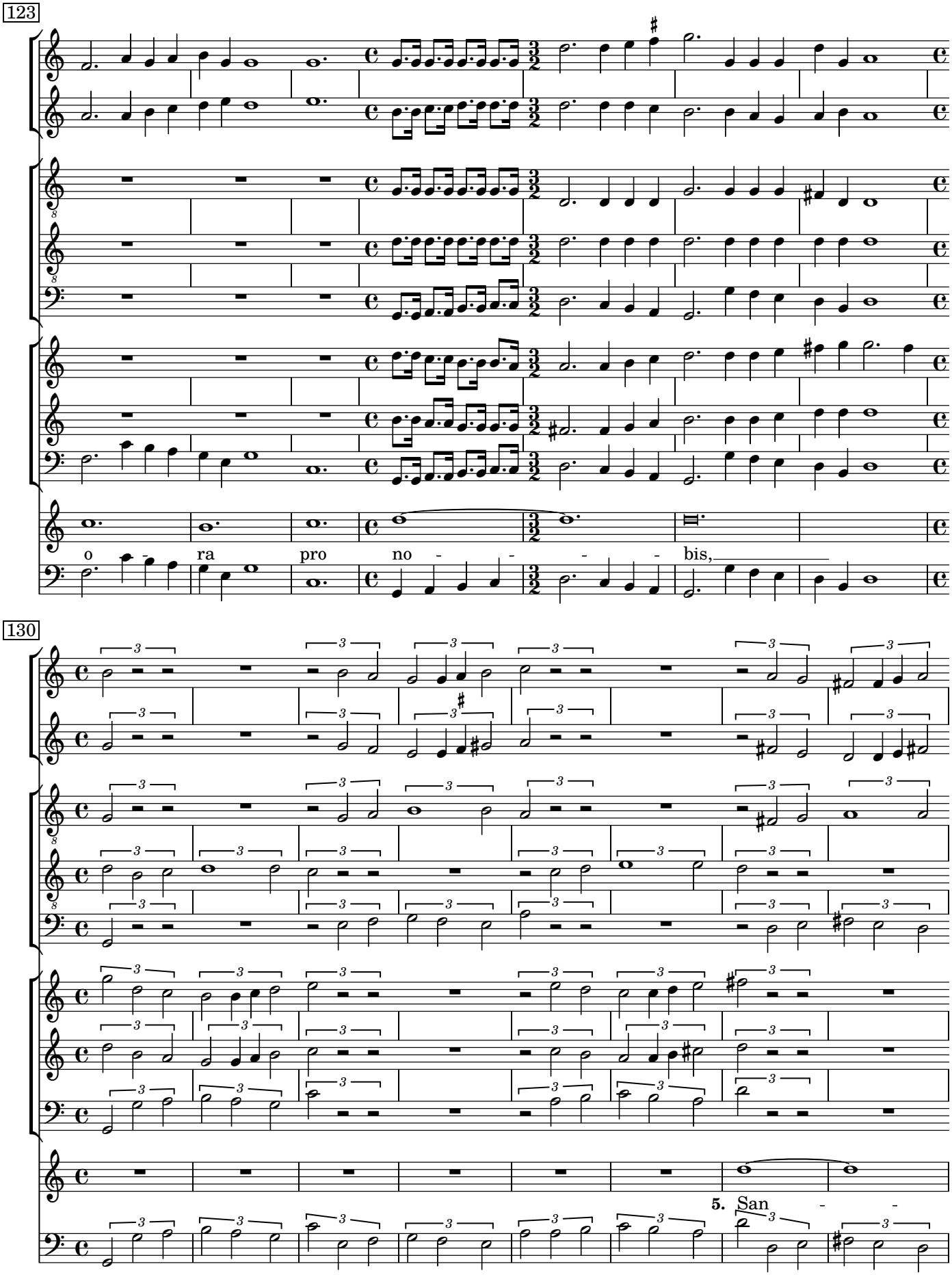
123
o - ra pro no - - - - bis,
130
5. San - -

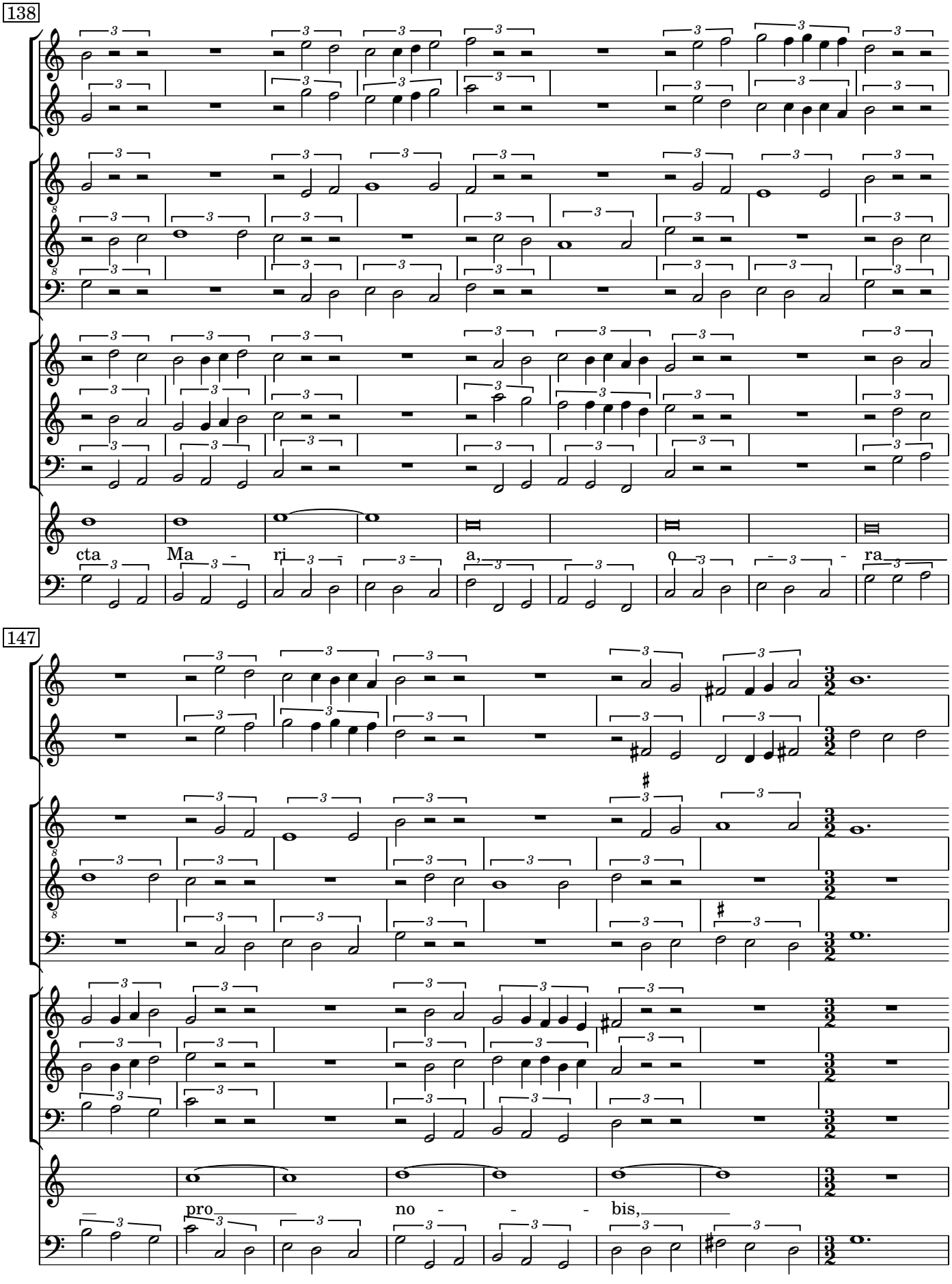
138
cta Ma - ri - a, o - ra
147
pro no - - - bis,

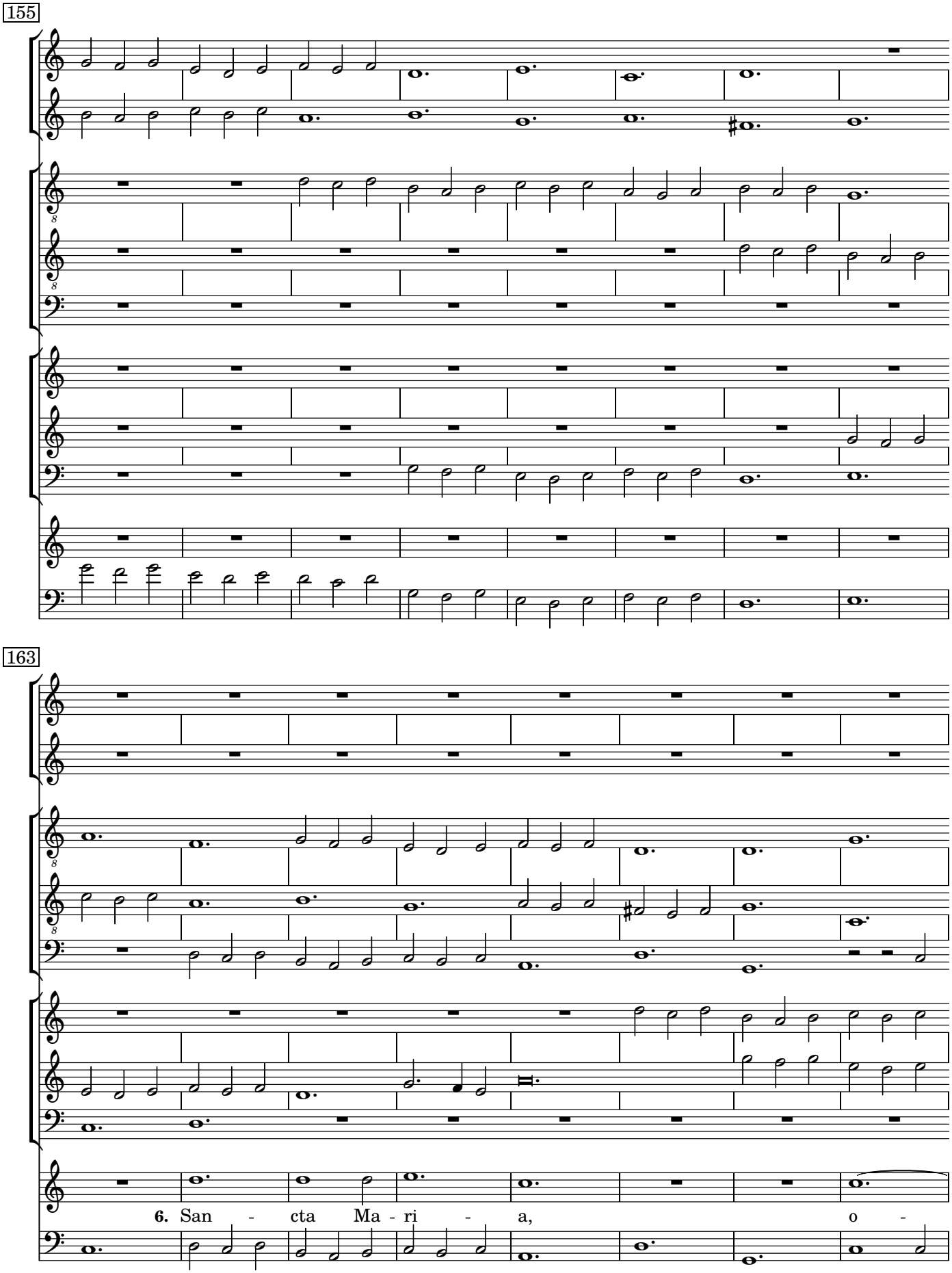
155
163
6. San - cta Ma - ri - a, o -

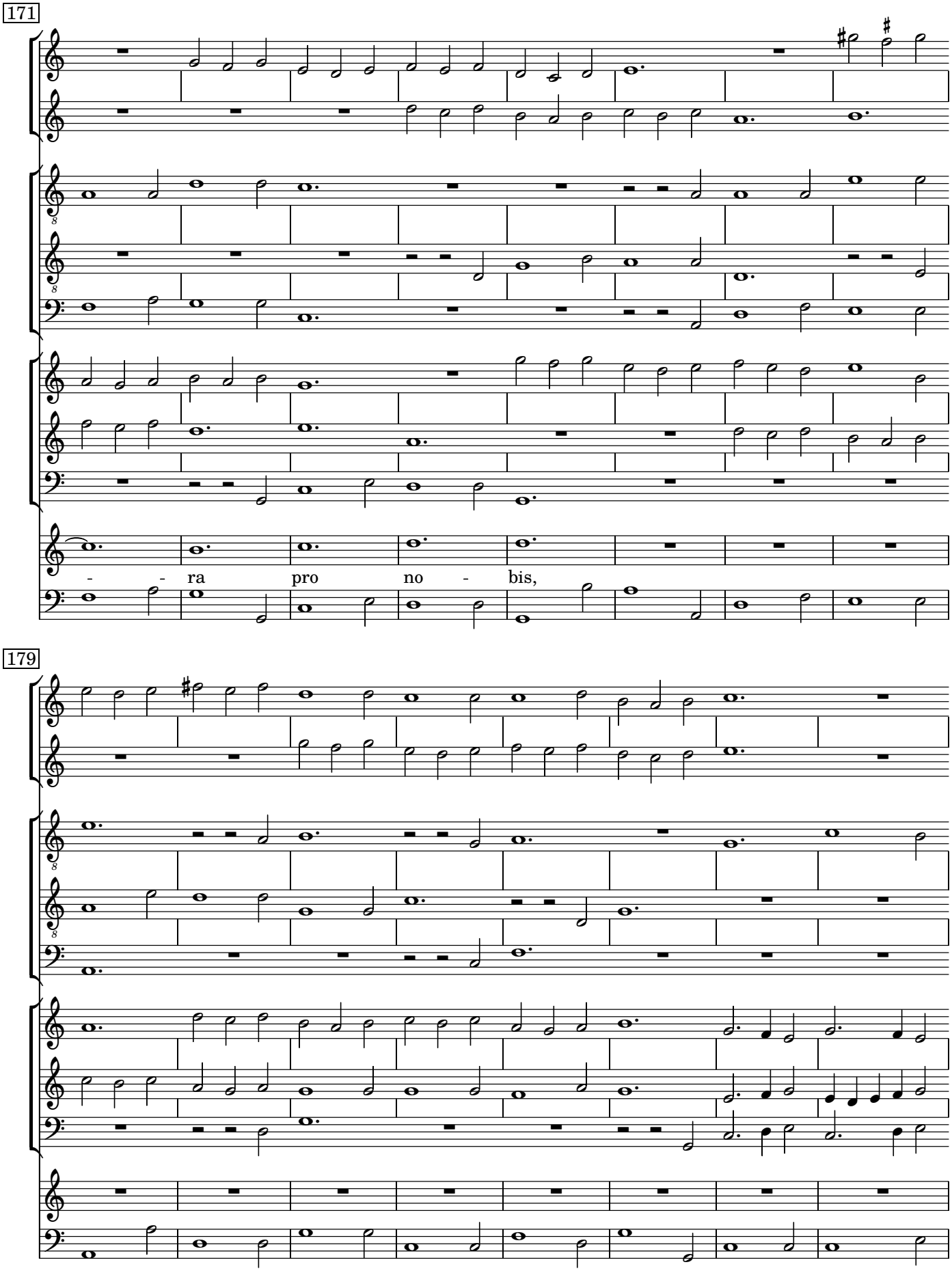
171
- - ra pro no - bis,
179

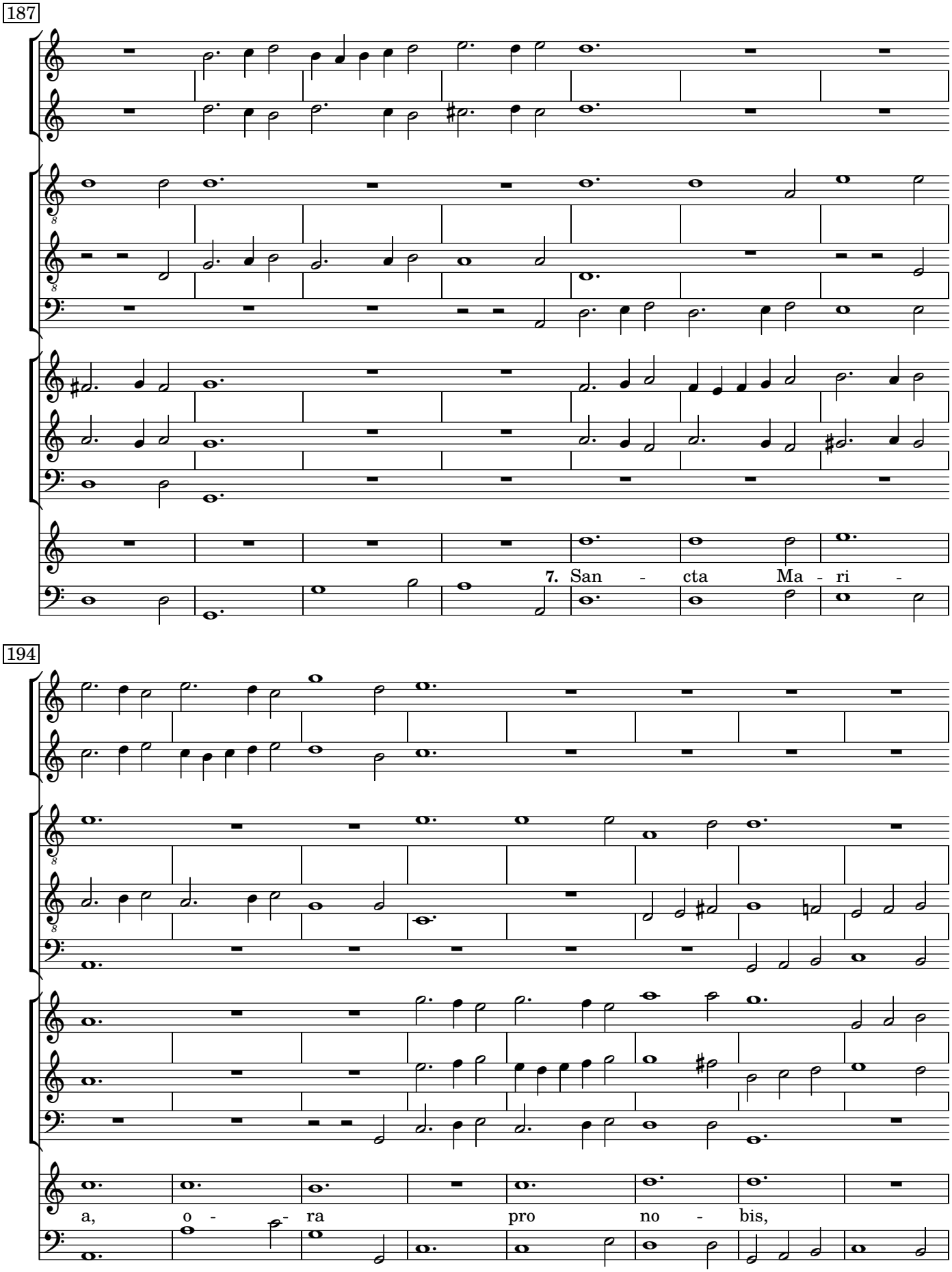
187
7. San - cta Ma - ri -
194
a, o - ra pro no - bis,

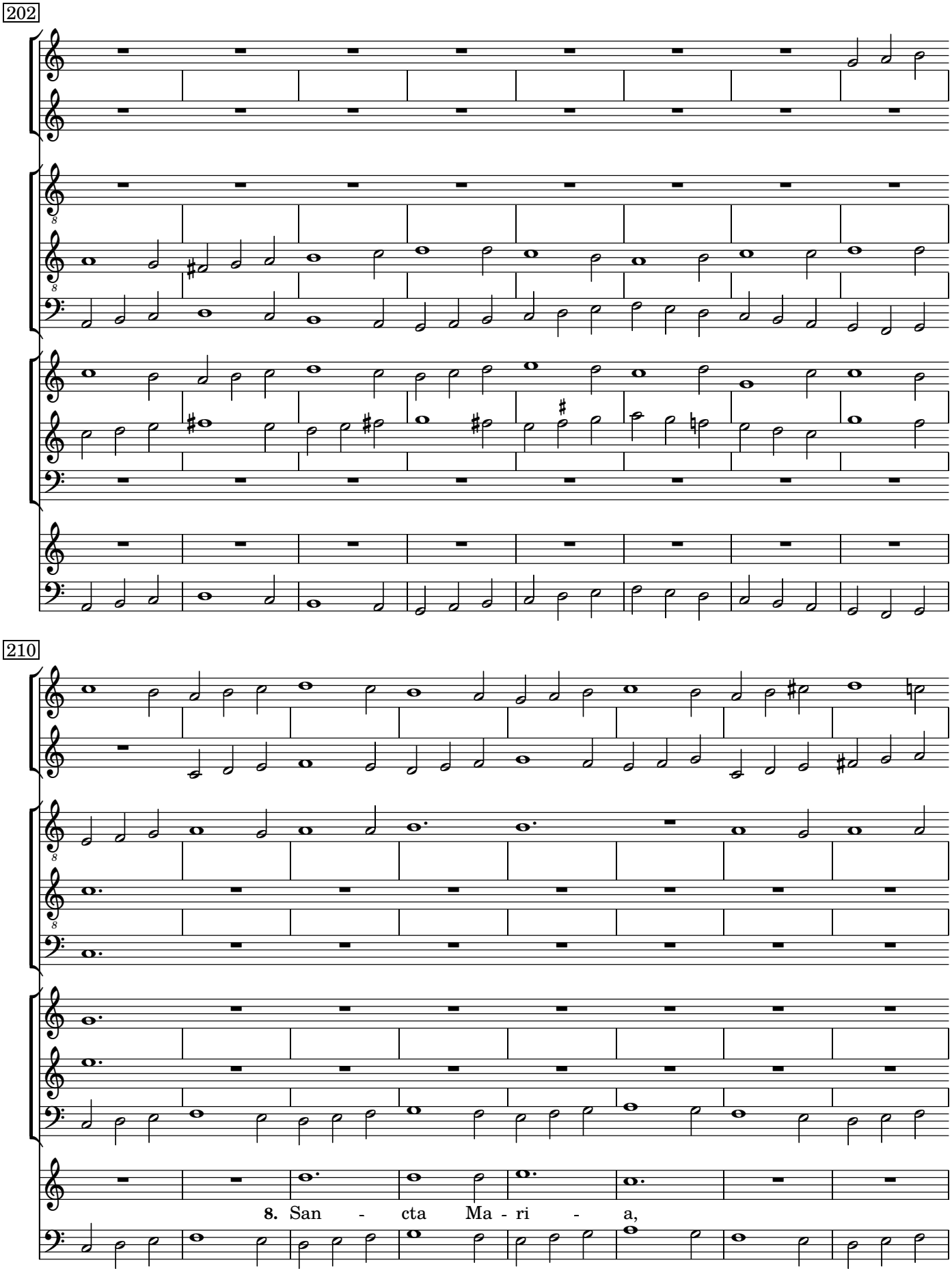
202
210
8. San - cta Ma - ri - a,

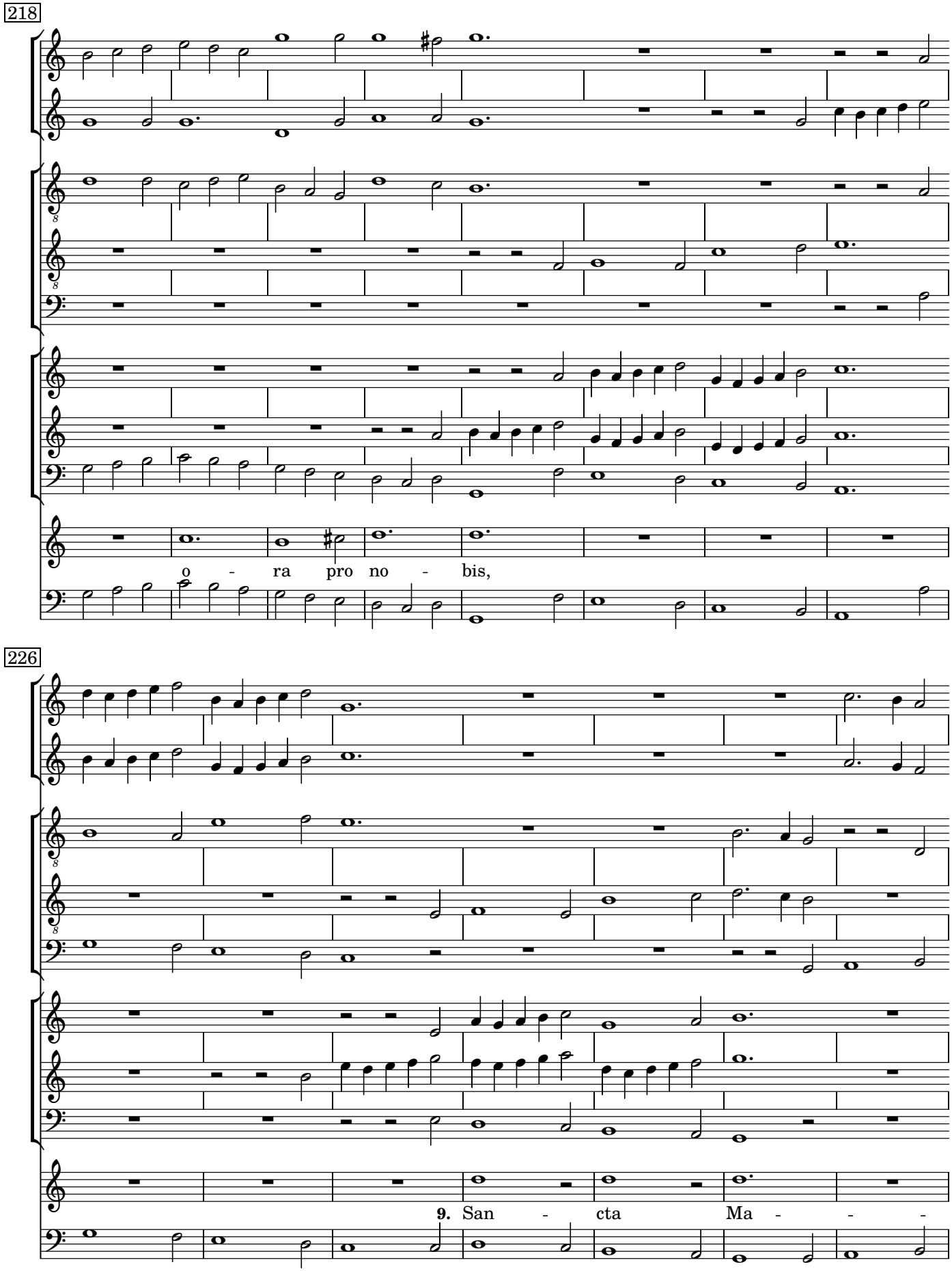
218
o - ra pro no - bis,
226
9. San - cta Ma - - -

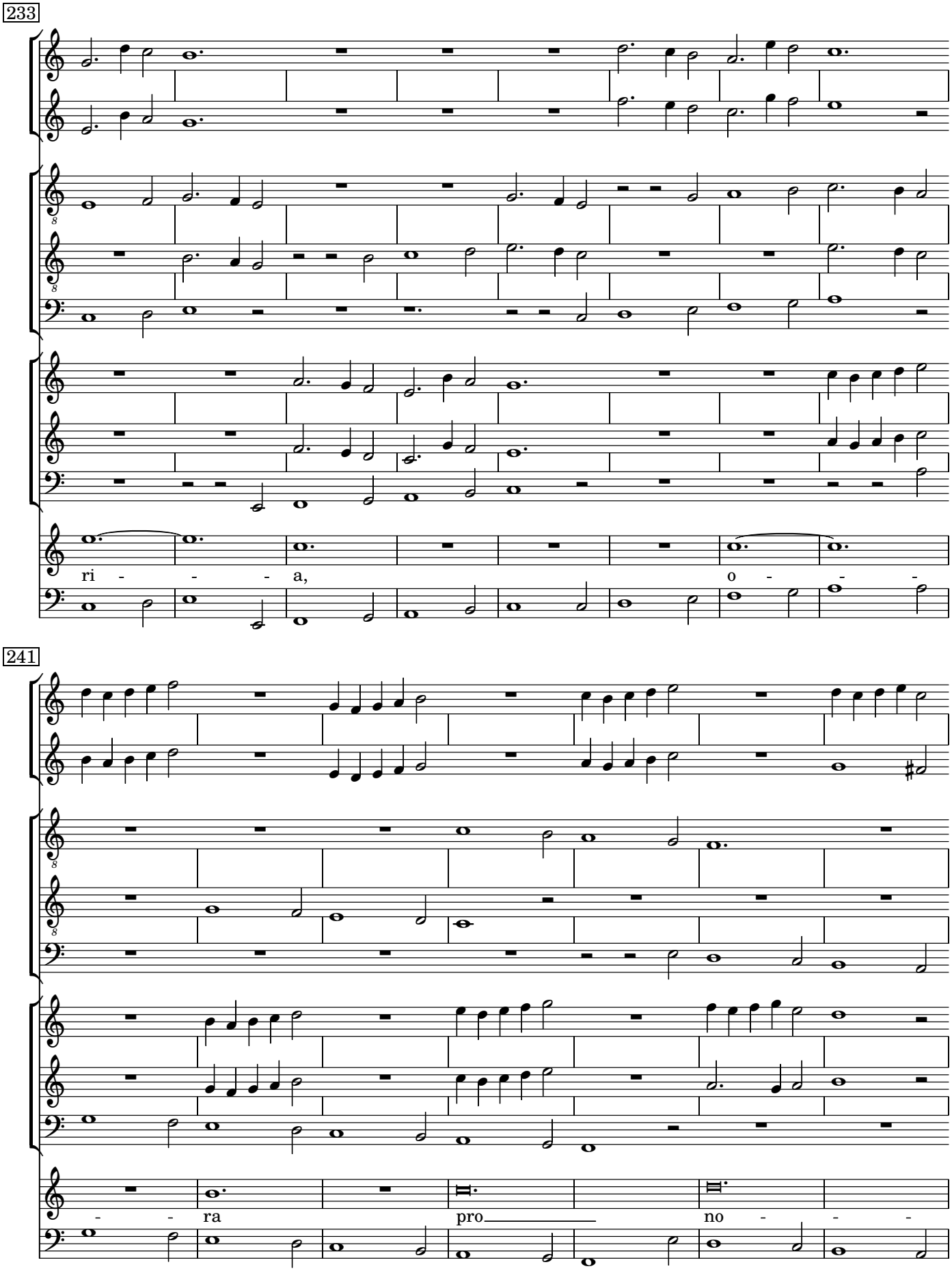
233
ri - - - a,
o - - -
241
- - ra
pro
no - - -

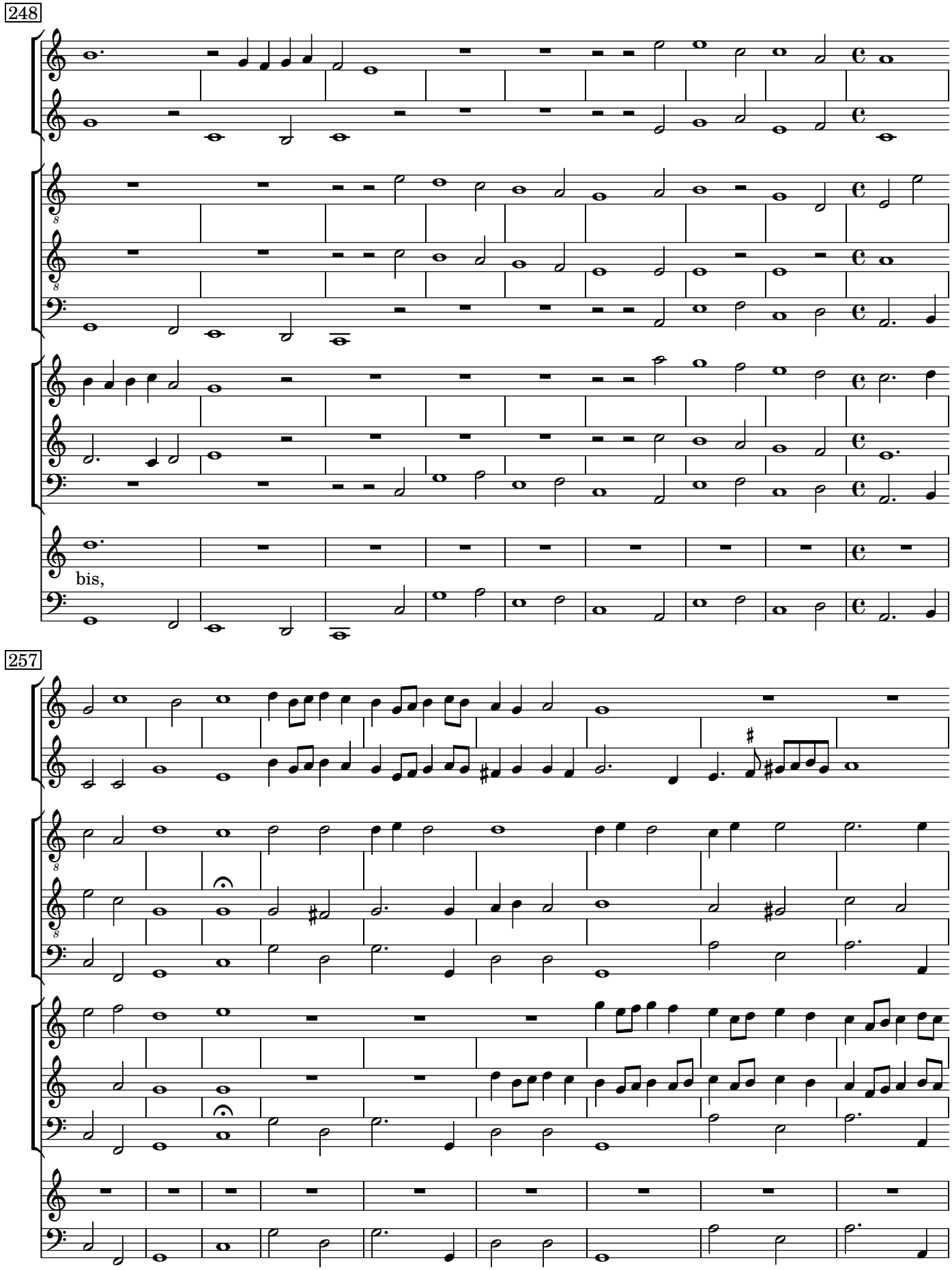
248
bis,
257

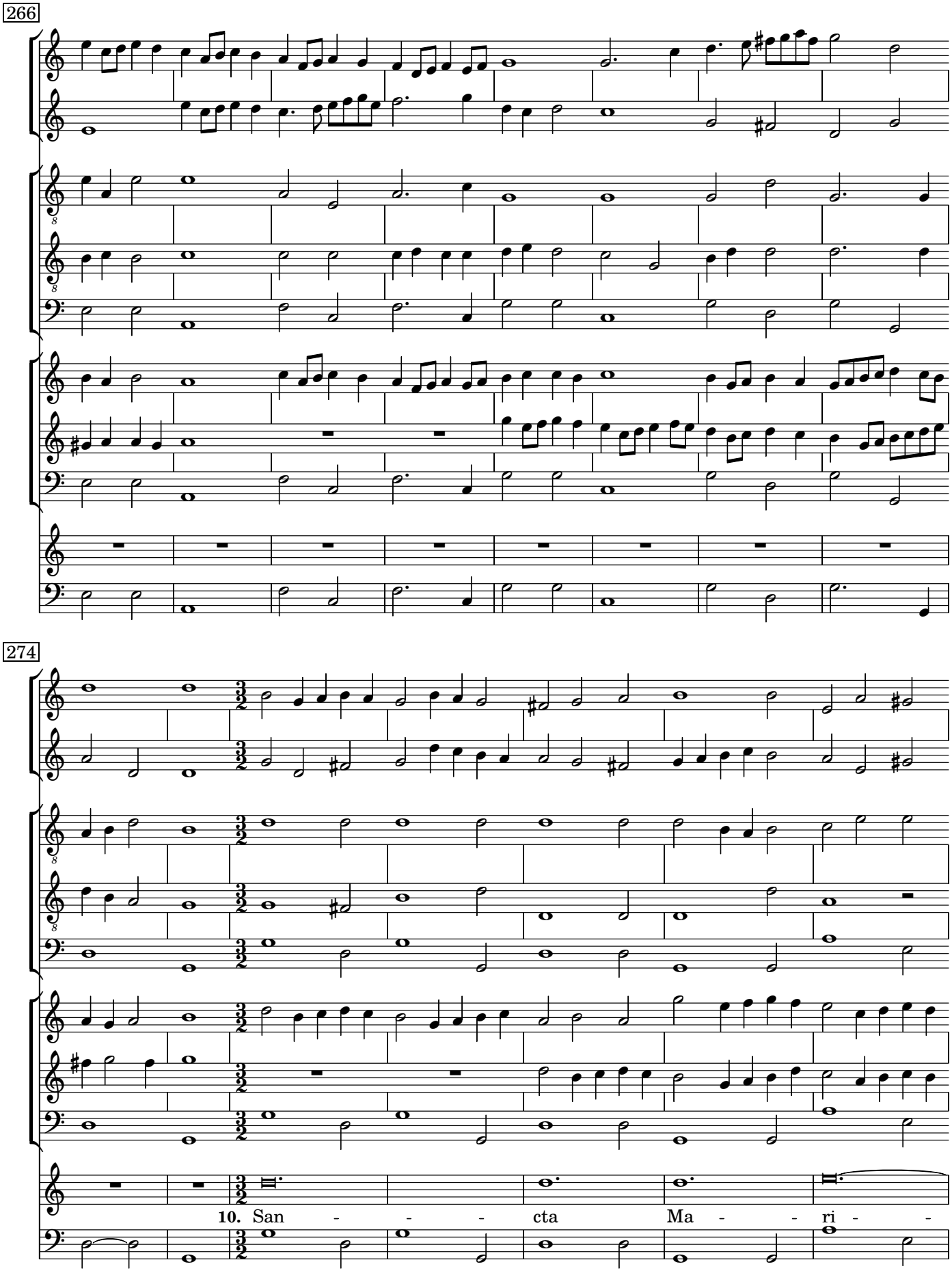
266
274
10. San - - - cta Ma - - - ri - -

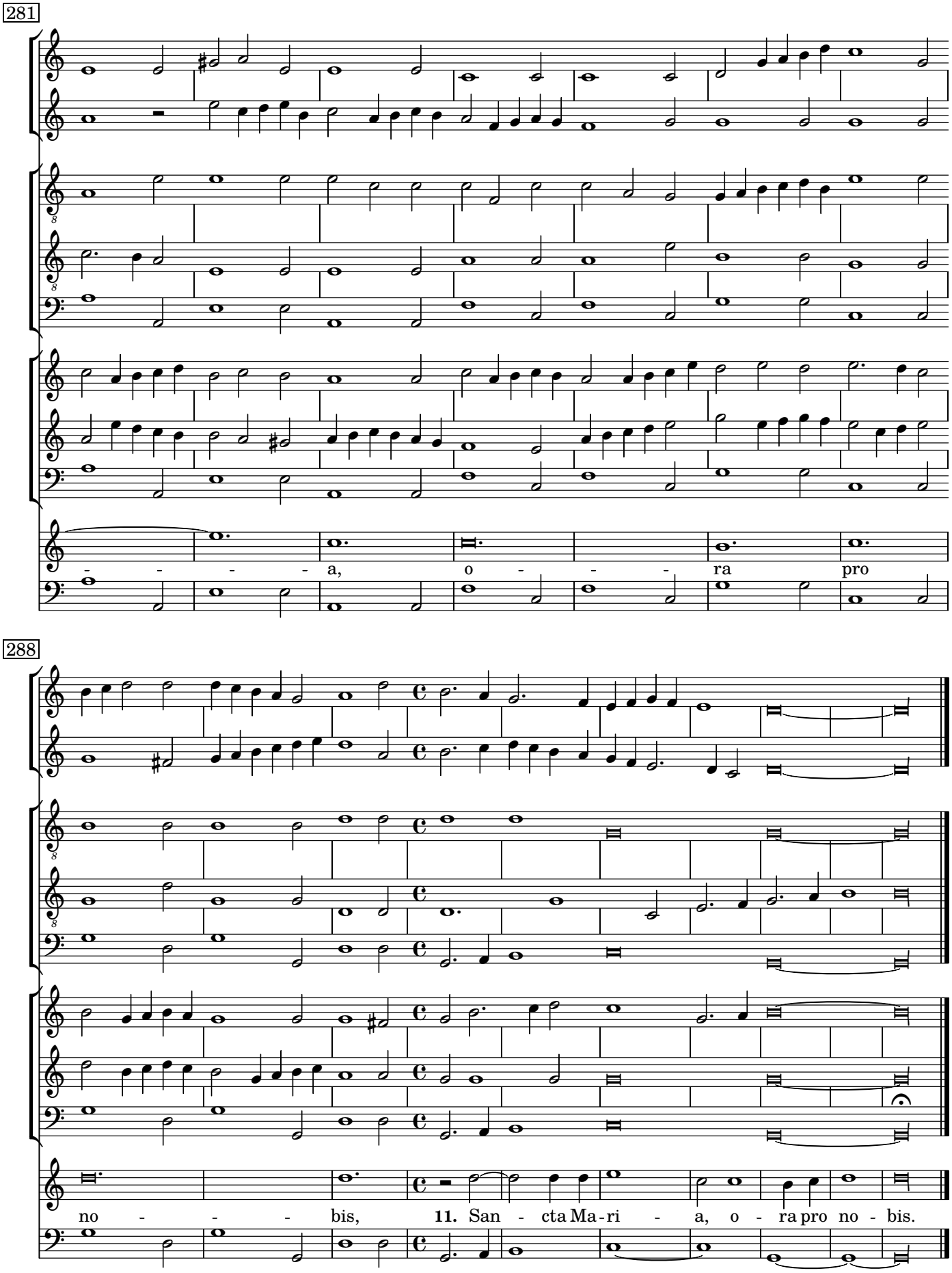
281
a, o ra pro
288
no bis, 11. San cta Ma ri a, o ra pro no bis.

Ave maris stella

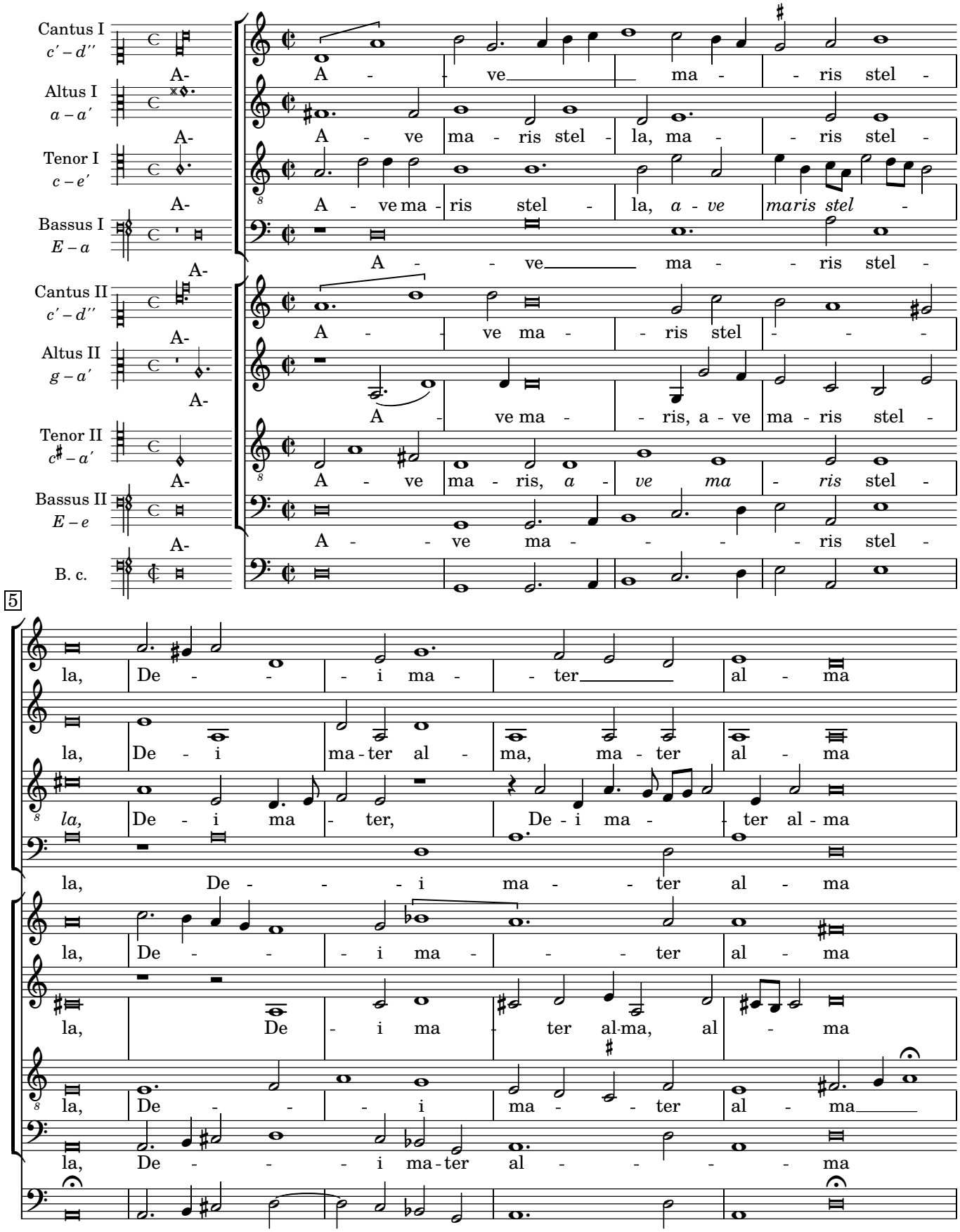

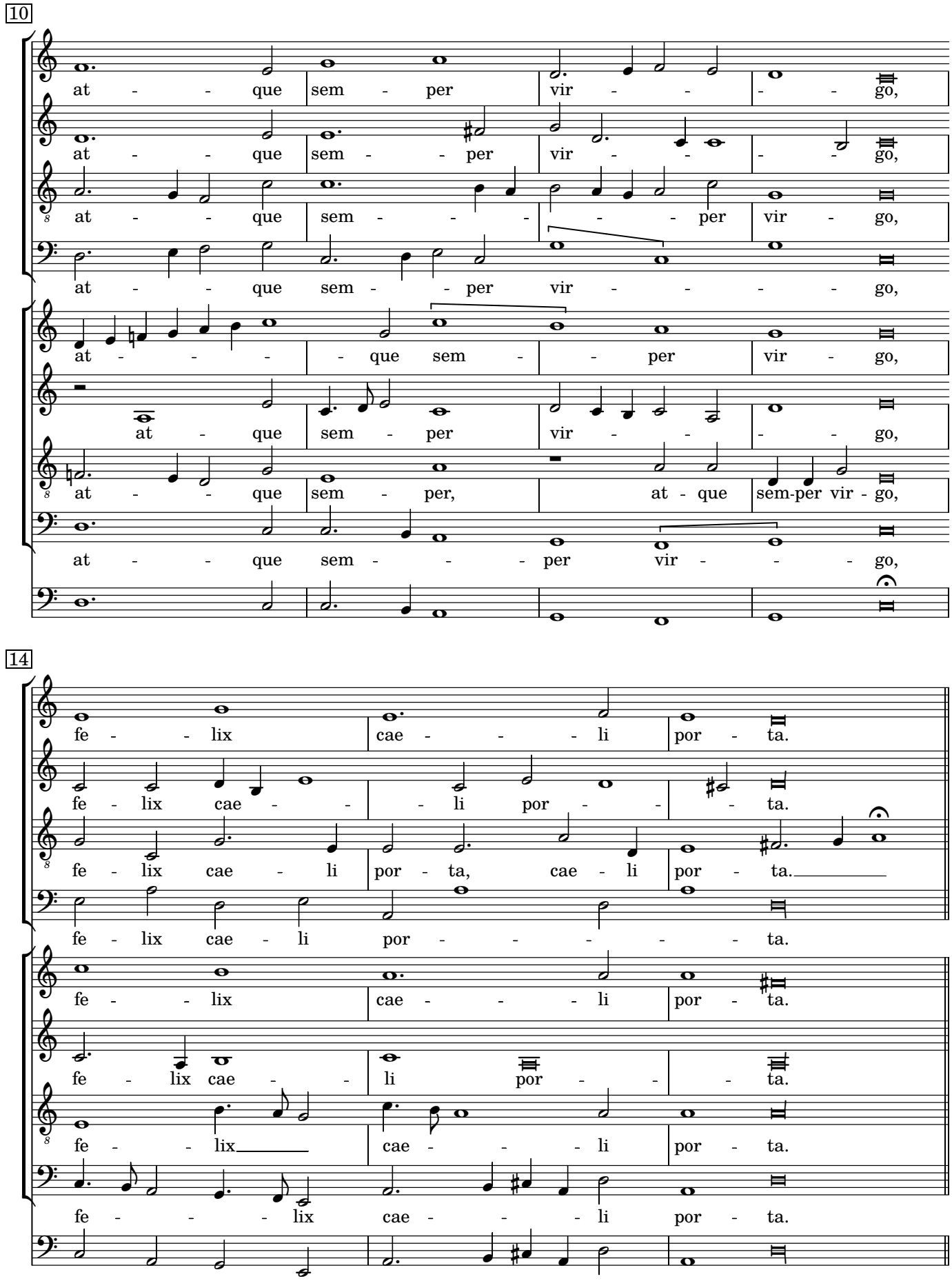
10
at - - - que sem - per vir - - - - go,
at - - - que sem - - - - per vir - go,
at - - - que sem - - per vir - - - - go,
at - - - - - que sem - - per vir - go,
at - que sem - per vir - - - - go,
at - - - que sem - per, at - que sem-per vir - go,
at - - - que sem - - - per vir - - - go,
14
fe - - lix cae - - - li por - ta.
fe - lix cae - - - li por - - - ta.
fe - lix cae - li por - ta, cae - li por - ta.
fe - lix cae - li por - - - - - - ta.
fe - - lix cae - - - li por - ta.
fe - lix cae - - li por - - - ta.
fe - - lix cae - - - li por - ta.
fe - - - lix cae - - - li por - ta.

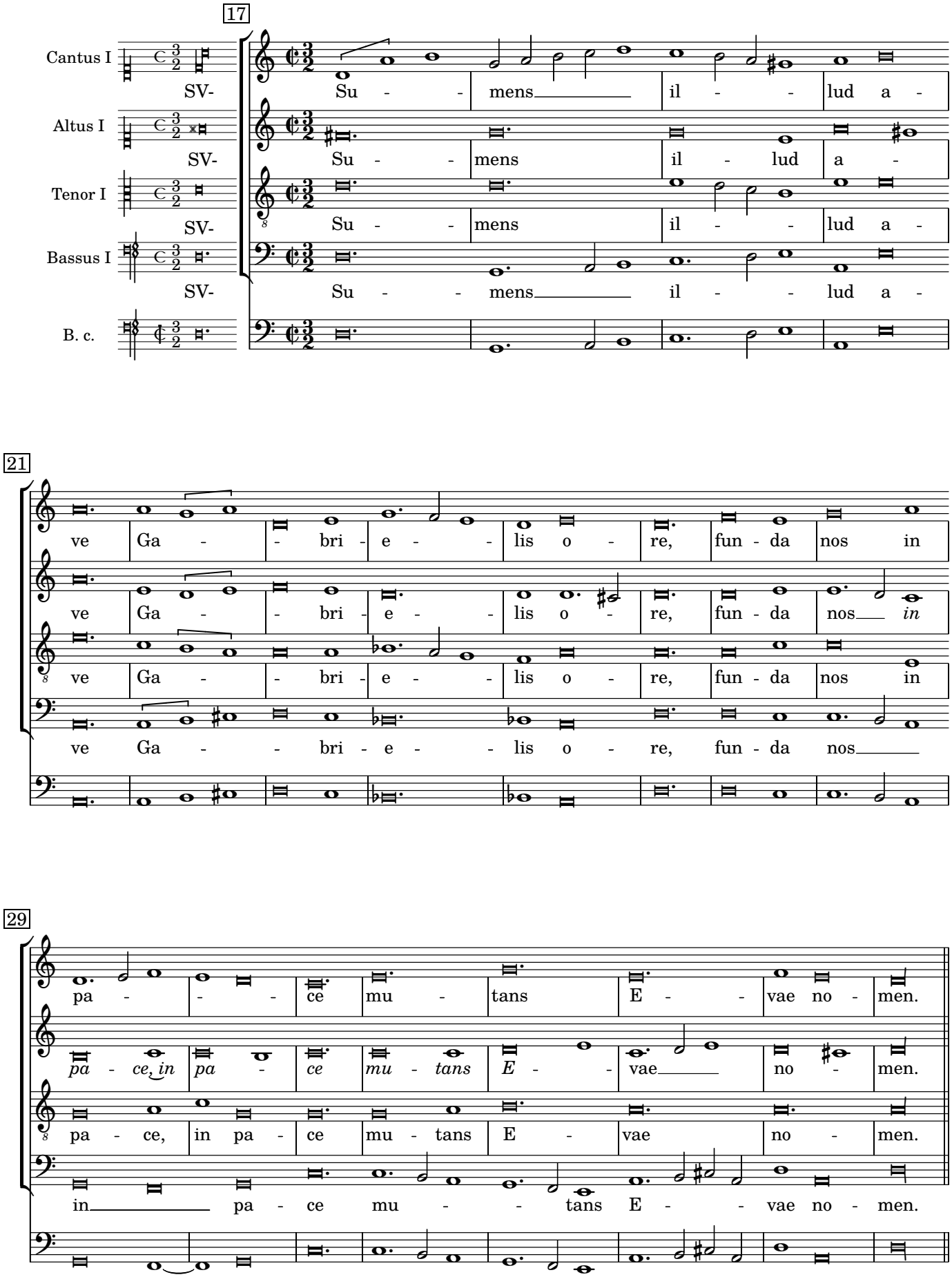
17
Cantus I
SV- Su - - mens il - - lud a -
Altus I
SV- Su - - mens il - lud a -
Tenor I
SV- Su - - mens il - - lud a -
Bassus I
SV- Su - - mens il - - lud a -
B. c.
21
ve Ga - - bri - e - - lis o - re, fun - da nos in
ve Ga - - bri - e - - lis o - re, fun - da nos in
ve Ga - - bri - e - - lis o - re, fun - da nos in
ve Ga - - bri - e - - lis o - re, fun - da nos
29
pa - - - ce mu - tans E - - vae no - men.
pa - ce, in pa - ce mu - tans E - vae no - men.
in pa - ce mu - - tans E - - vae no - men.

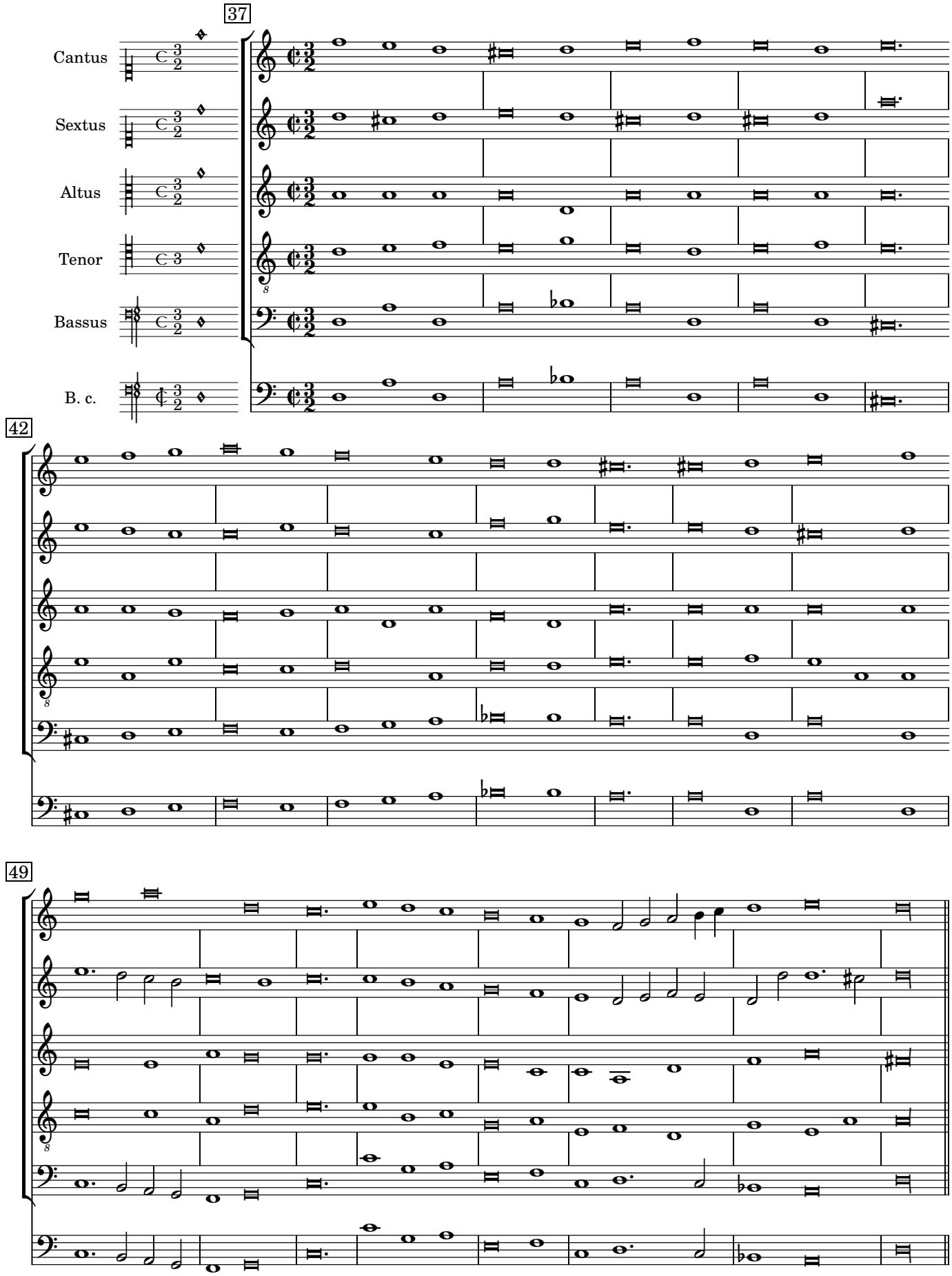
37
Cantus
Sextus
Altus
Tenor
Bassus
B. c.
42
49

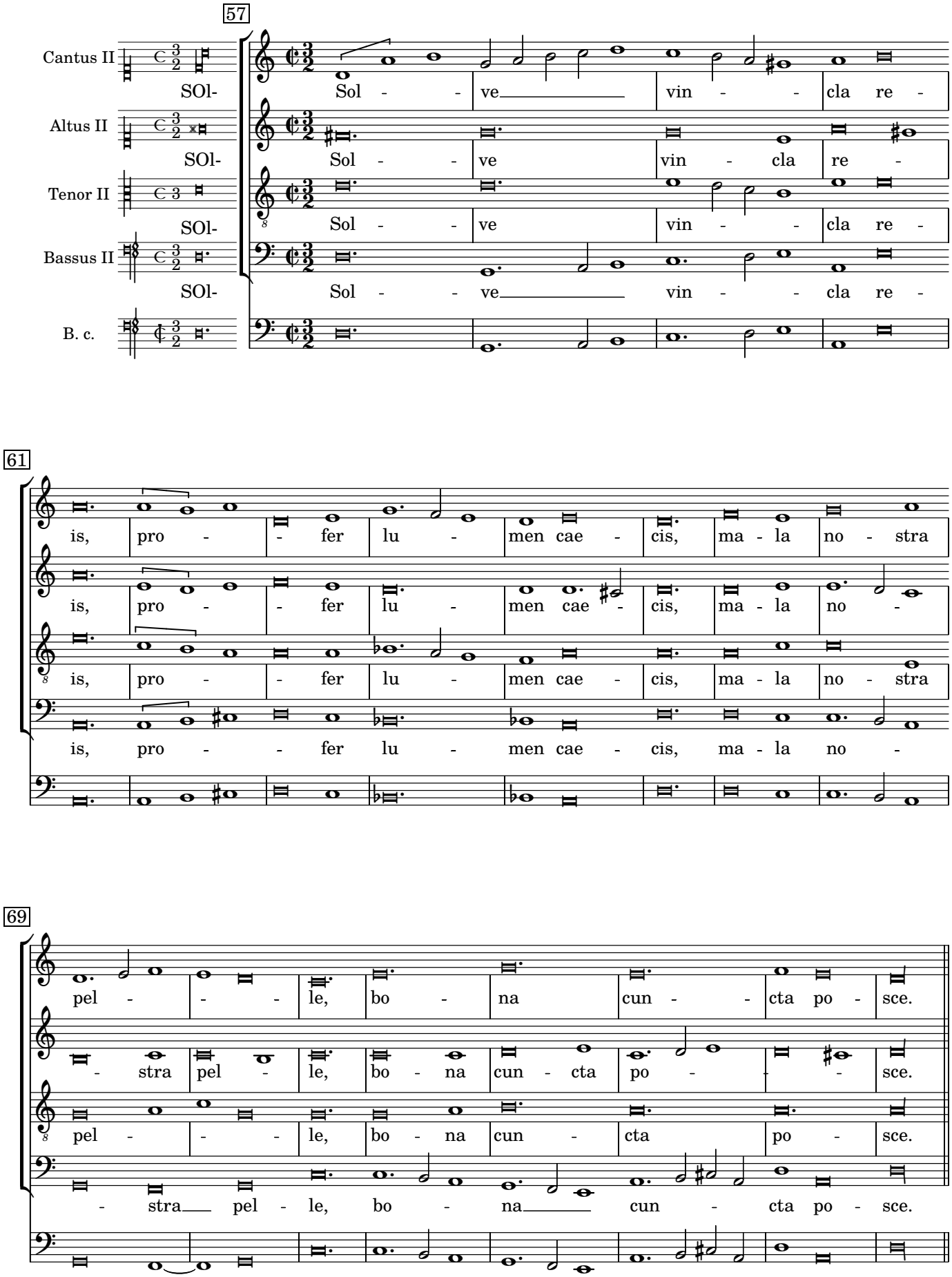
57
Cantus II
SOl- Sol - - ve vin - - cla re -
Altus II
SOl- Sol - - ve vin - cla re -
Tenor II
SOl- Sol - - ve vin - - cla re -
Bassus II
SOl- Sol - - ve vin - - cla re -
B. c.
61
is, pro - - fer lu - men cae - cis, ma - la no - stra
is, pro - - fer lu - men cae - cis, ma - la no -
is, pro - - fer lu - men cae - cis, ma - la no - stra
is, pro - - fer lu - men cae - cis, ma - la no -
69
pel - - - le, bo - na cun - - cta po - sce.
- stra pel - le, bo - na cun - cta po - - sce.
pel - - - le, bo - na cun - cta po - sce.
- stra pel - le, bo - na cun - cta po - sce.

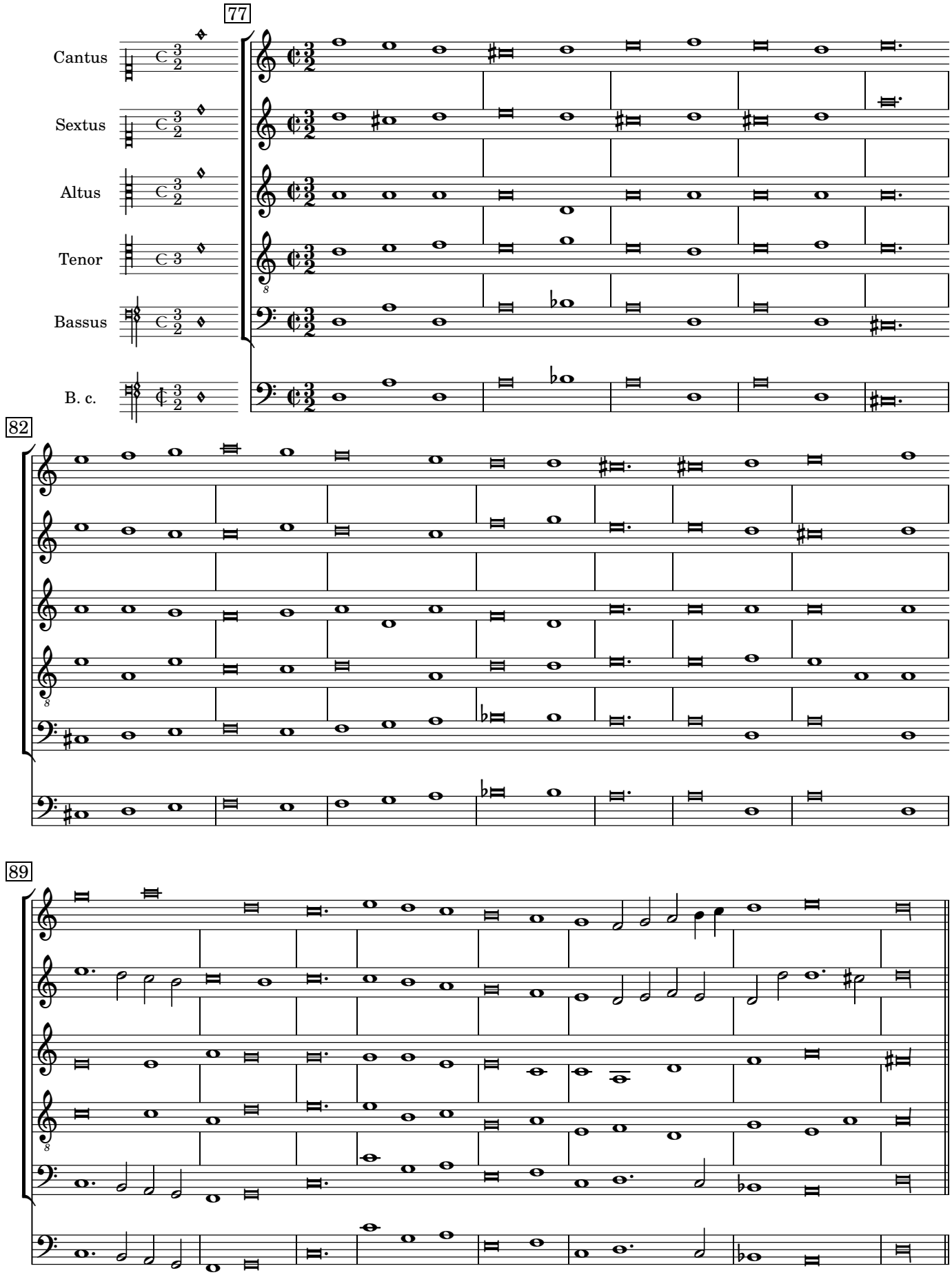
77
Cantus
Sextus
Altus
Tenor
Bassus
B. c.
82
89

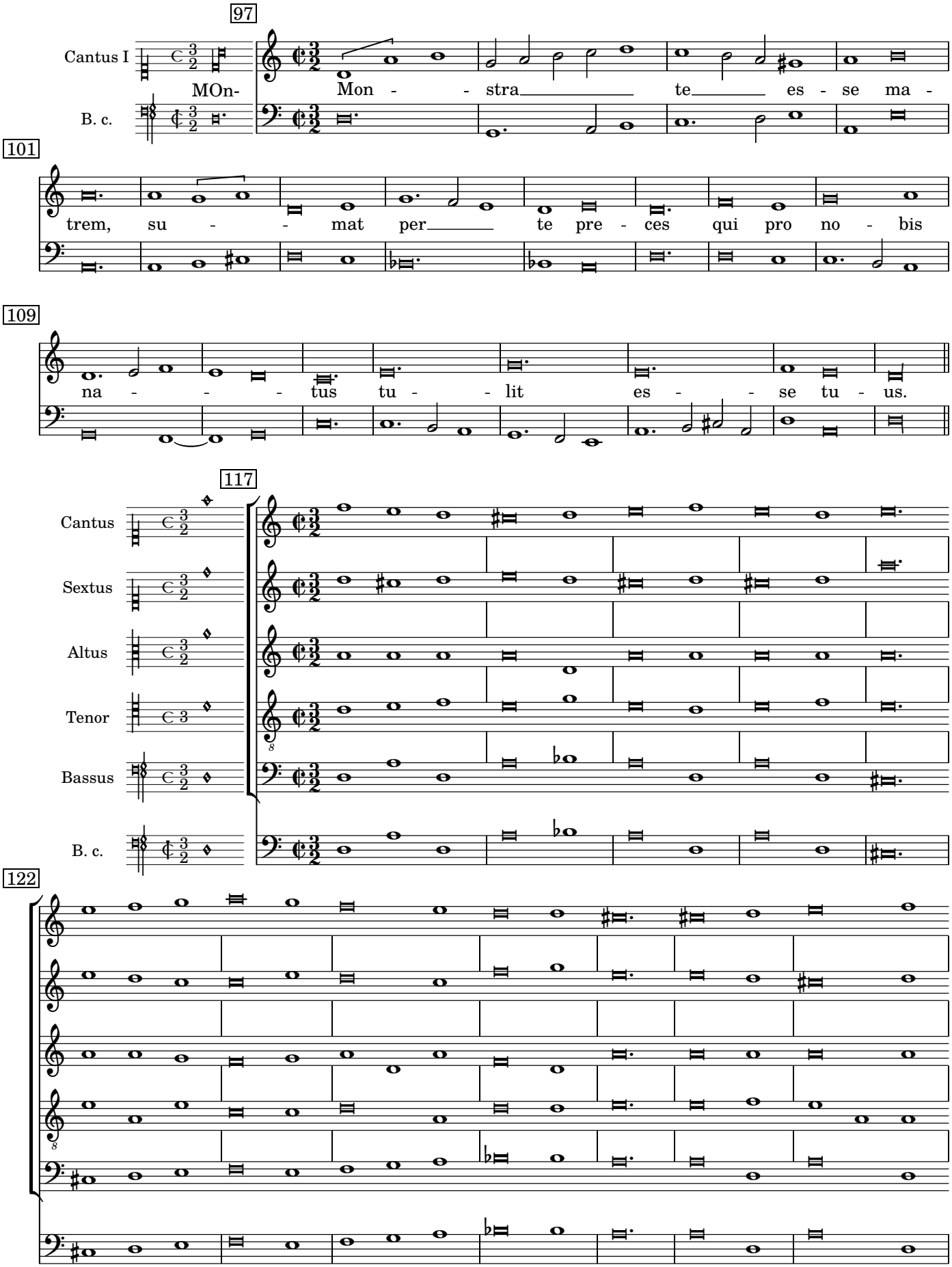
97
Cantus I
B. c.
MOn-
Mon - - stra te es - se ma -
101
trem, su - - mat per te pre - ces qui pro no - bis
109
na - - - tus tu - - lit es - - se tu - us.
117
Cantus
Sextus
Altus
Tenor
Bassus
B. c.
122

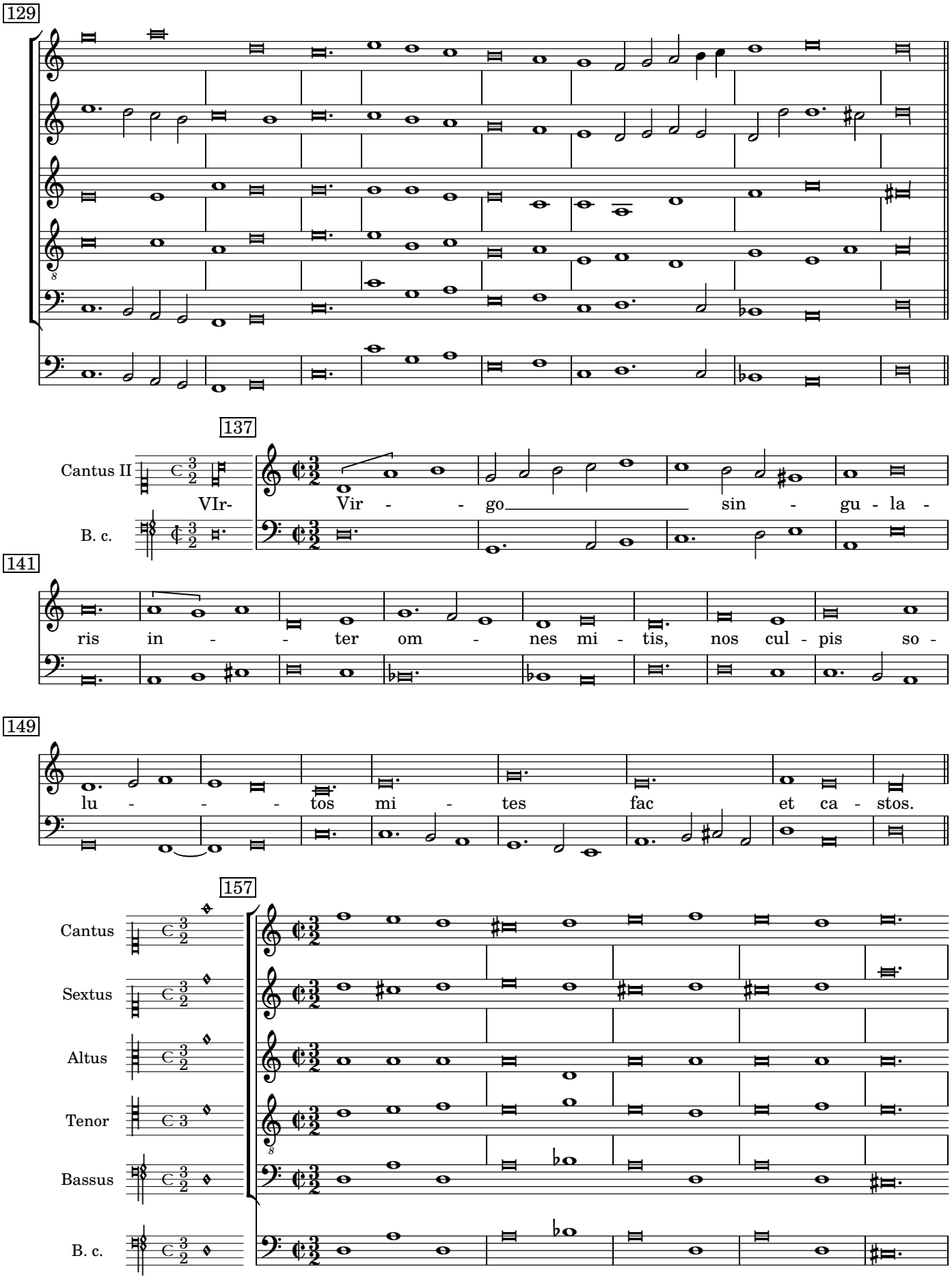
129
137
Cantus II
VIr- Vir - - go sin - gu - la -
B. c.
141
ris in - - ter om - nes mi - tis, nos cul - pis so -
149
lu - - - tos mi - tes fac et ca - stos.
157
Cantus
Sextus
Altus
Tenor
Bassus
B. c.

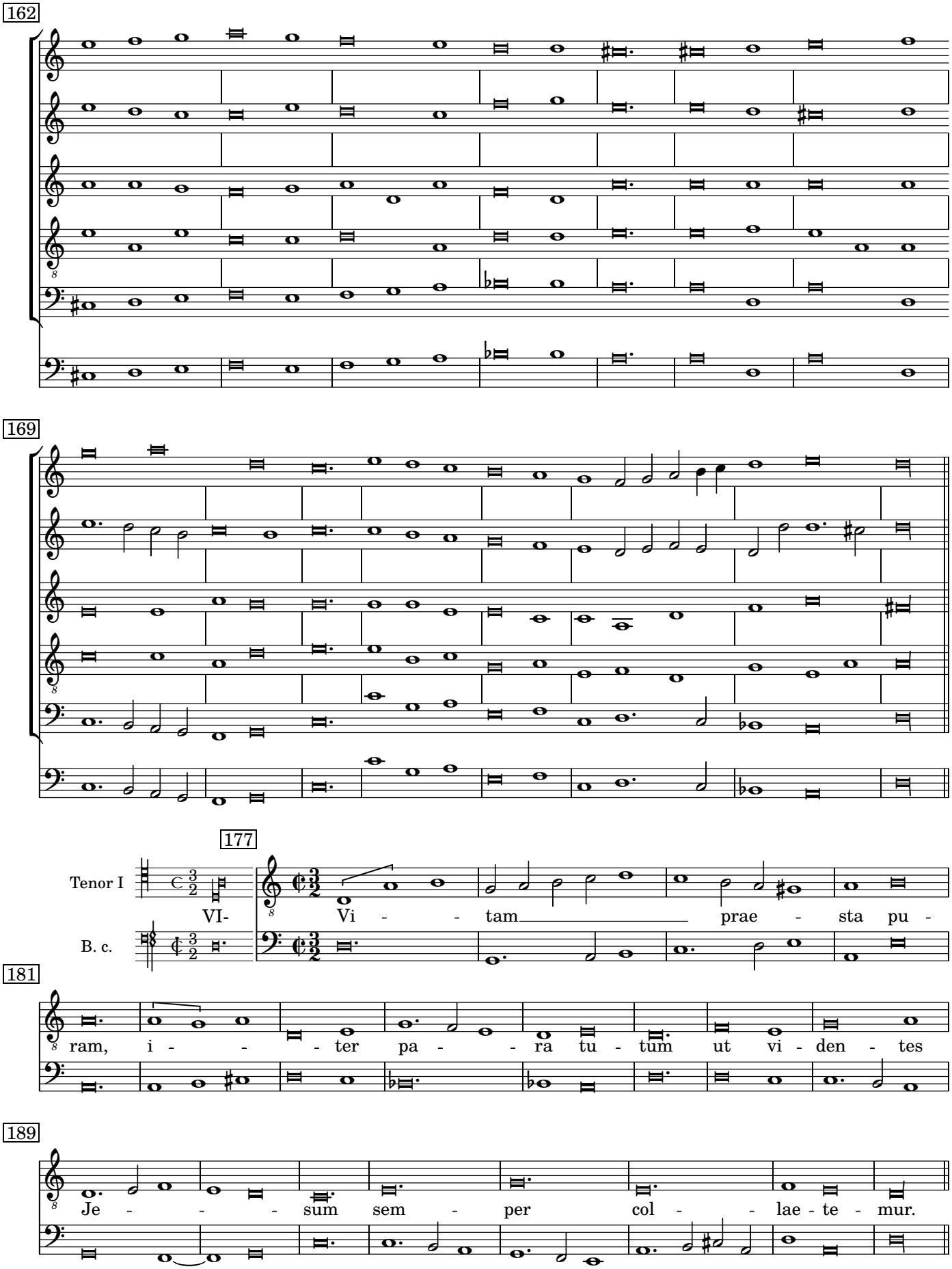
162
169
177
Tenor I
B. c.
VI- Vi - - tam prae - sta pu -
181
ram, i - - - ter pa - - ra tu - tum ut vi - den - tes
189
Je - - - sum sem - per col - - lae - te - mur.

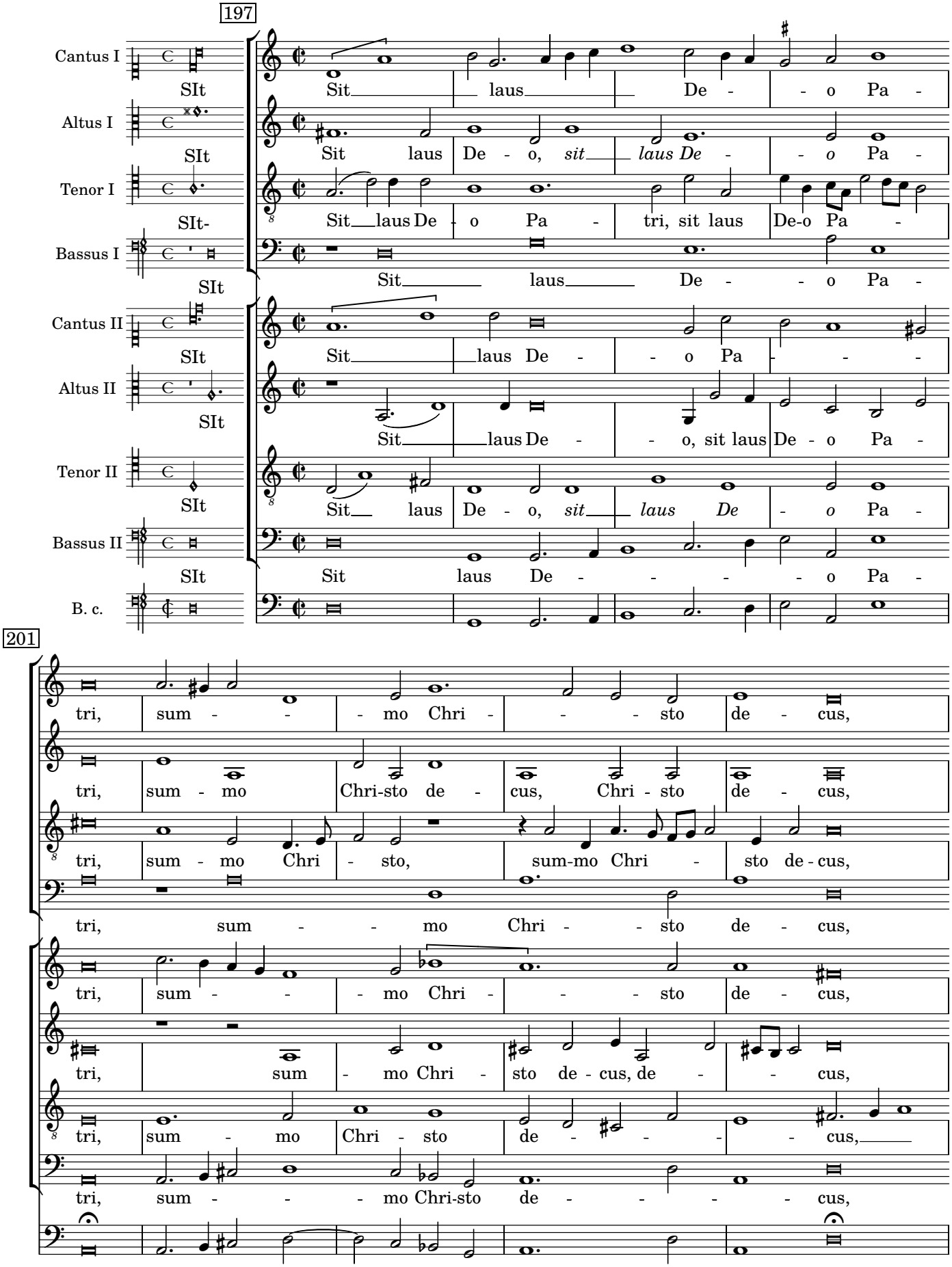
197
Cantus I
SIt
Sit laus De - - o Pa -
Altus I
SIt
Sit laus De - o, sit laus De - - o Pa -
Tenor I
SIt-
Sit laus De - o Pa - tri, sit laus De-o Pa -
Bassus I
SIt
Sit laus De - - o Pa -
Cantus II
SIt
Sit laus De - - o Pa - - -
Altus II
SIt
Sit laus De - - o, sit laus De - o Pa -
Tenor II
SIt
Sit laus De - o, sit laus De - o Pa -
Bassus II
SIt
Sit laus De - - - - o Pa -
B. c.
201
tri, sum - - - mo Chri - - - sto de - cus,
tri, sum - mo Chri-sto de - cus, Chri - sto de - cus,
tri, sum - mo Chri - sto, sum-mo Chri - sto de - cus,
tri, sum - - mo Chri - - sto de - cus,
tri, sum - - - mo Chri - - - sto de - cus,
tri, sum - mo Chri - sto de - cus, de - - cus,
tri, sum - mo Chri - sto de - - - - cus,
tri, sum - - - mo Chri-sto de - - - - - cus,

206

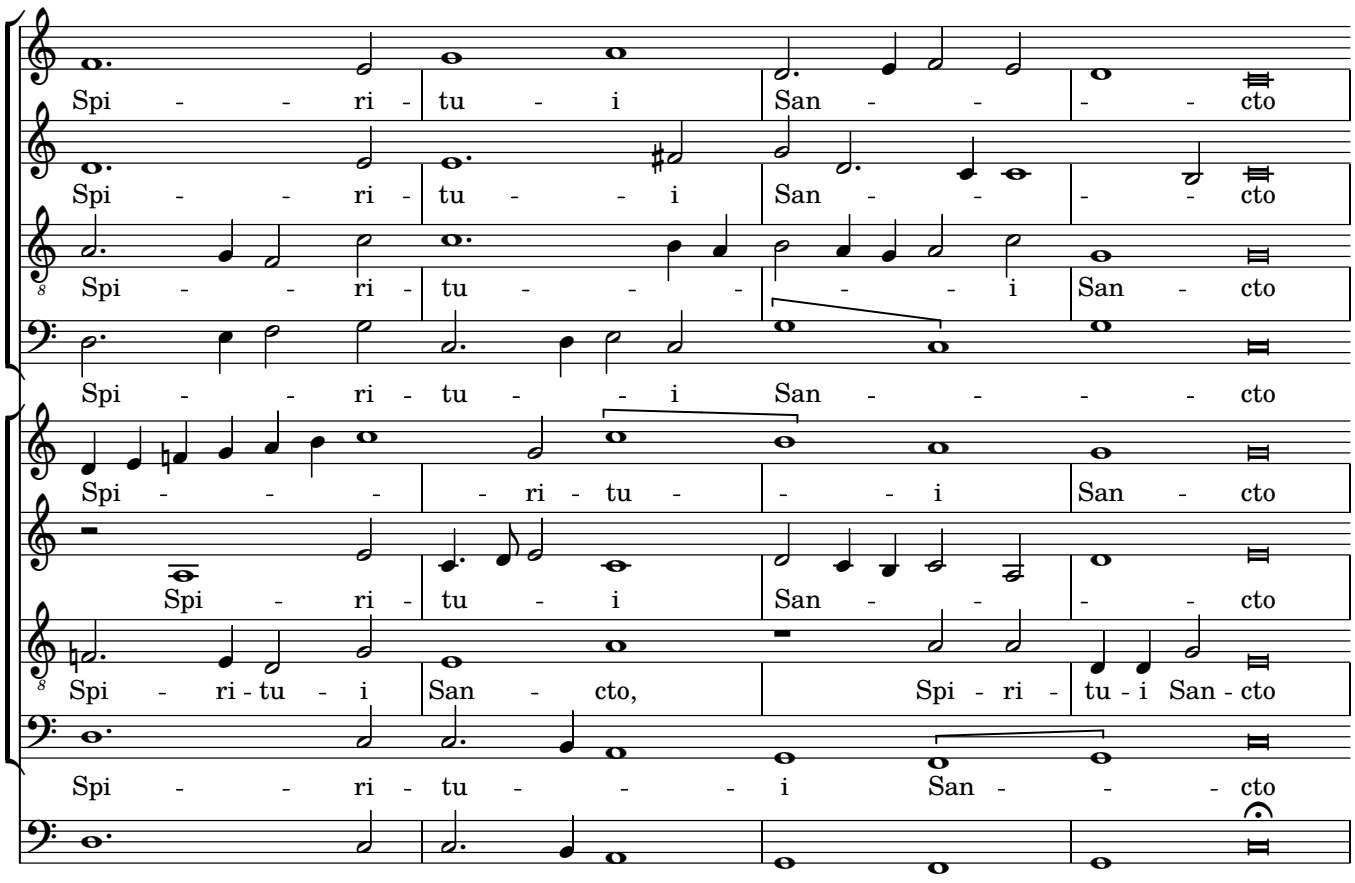
Spi - - ri - tu - i San - - - - cto
Spi - - ri - tu - - i San - - - - cto
Spi - - ri - tu - - - - - - i San - cto
Spi - - ri - tu - - i San - - - - cto
Spi - - - - ri - tu - - - i San - cto
Spi - ri - tu - i San - - - - cto
Spi - ri - tu - i San - cto, Spi - ri - tu - i San - cto
Spi - - ri - tu - - - i San - - - cto

210

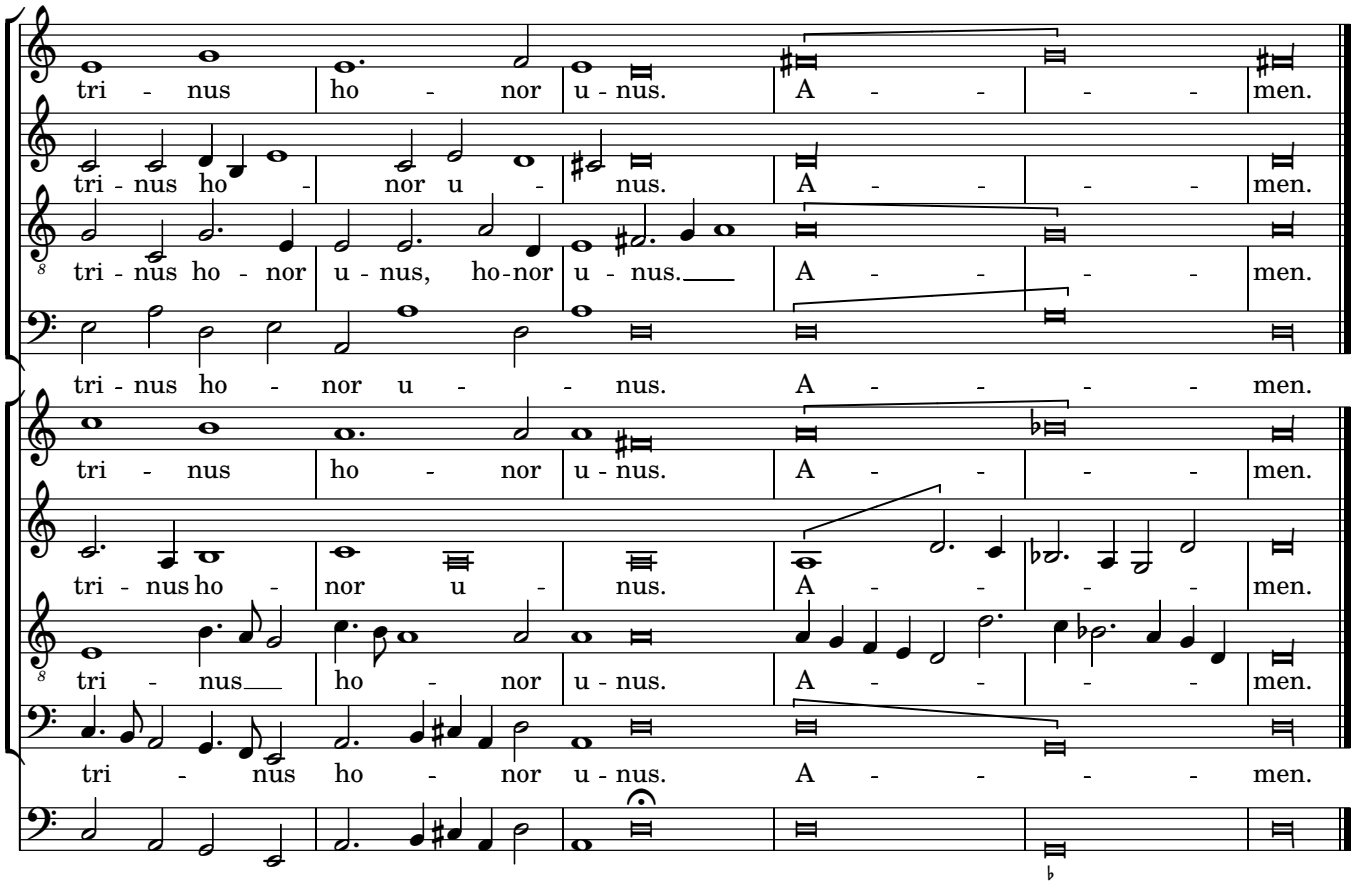
tri - nus ho - nor u - nus. A - - - - men.
tri - nus ho - nor u - nus. A - - - - men.
tri - nus ho - nor u - nus, ho - nor u - nus. A - - - - men.
tri - nus ho - nor u - - nus. A - - - - men.
tri - nus ho - nor u - nus. A - - - - men.
tri - nus ho - nor u - nus. A - - - - men.
tri - nus ho - nor u - nus. A - - - - men.
tri - nus ho - nor u - nus. A - - - - men.

Magnificat septem vocum

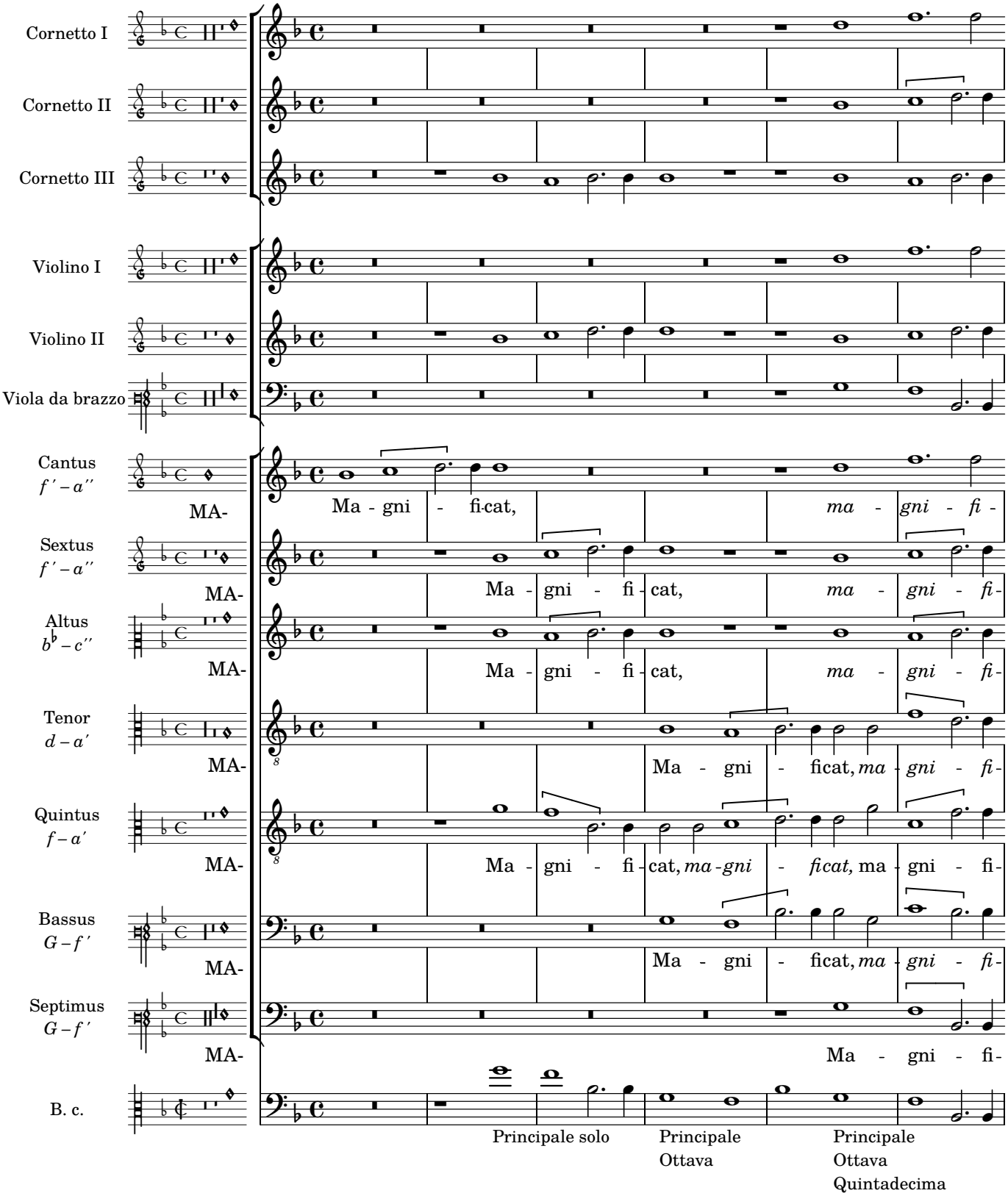

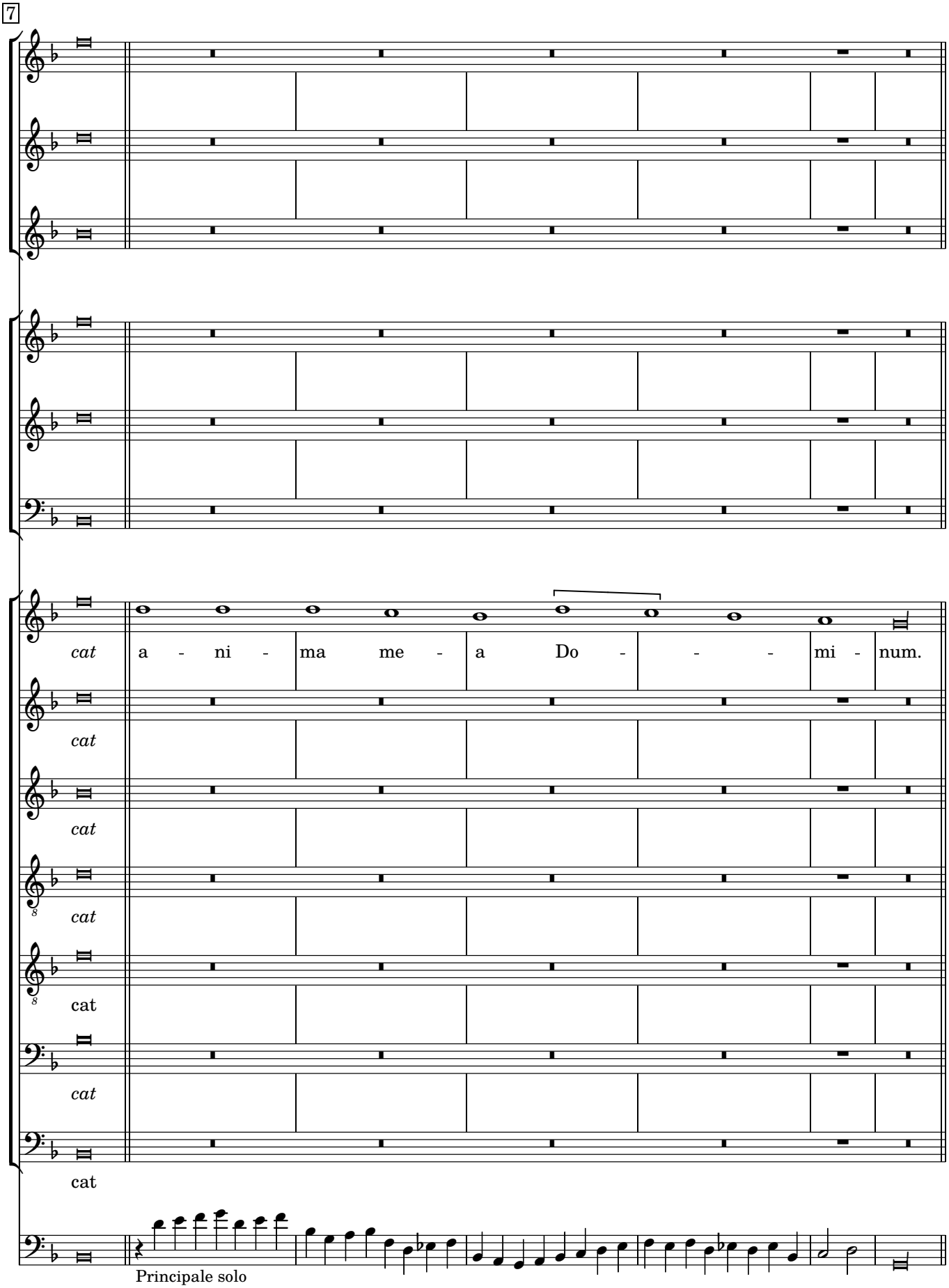
7
cat
a - ni - ma me - a Do - - - mi - num.
cat
cat
cat
cat
cat
Principale solo

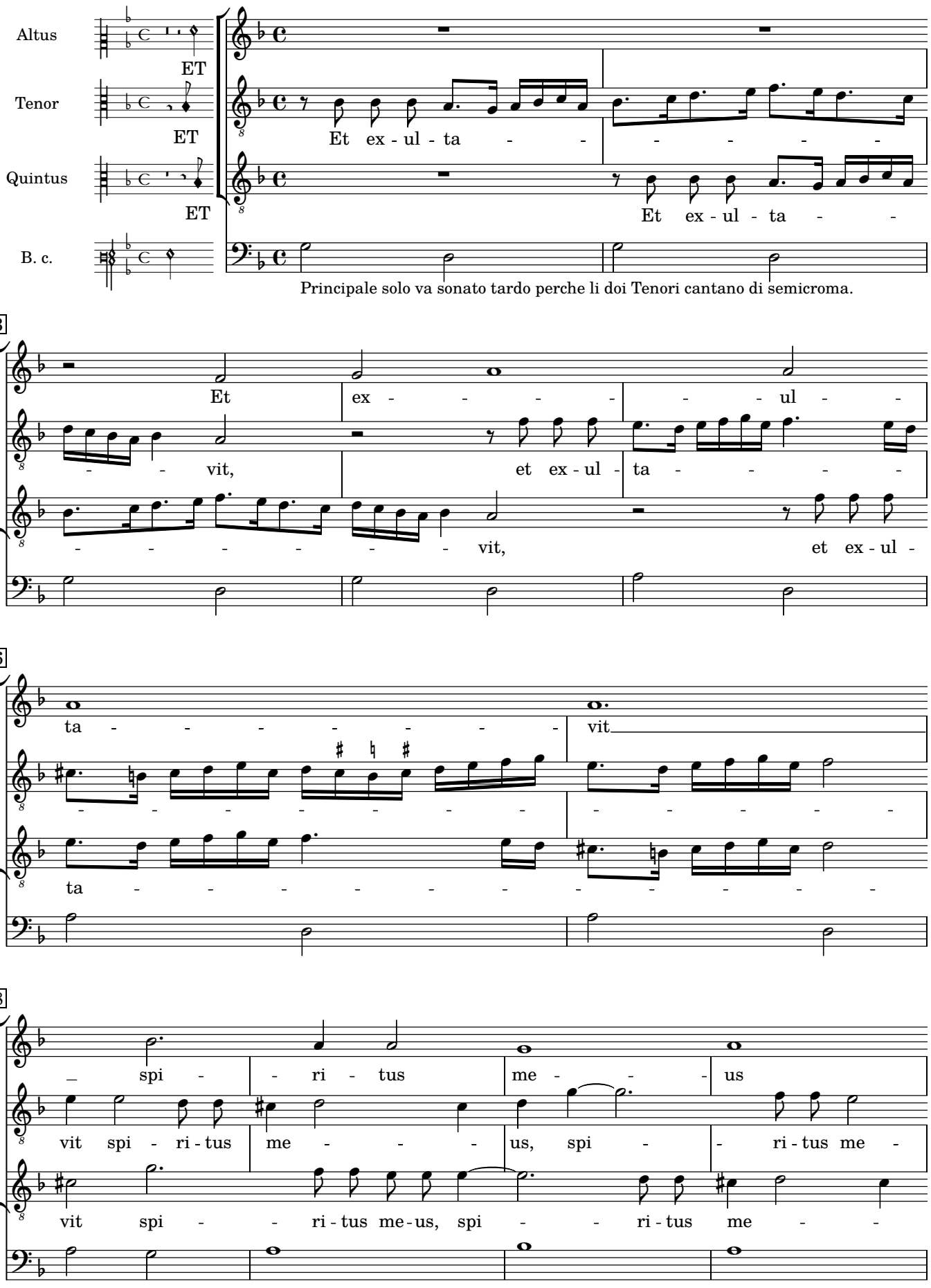
Altus
ET
Tenor
ET
Quintus
ET
B. c.
Et ex - ul - ta - - - - - - -
Et ex - ul - ta - -
Principale solo va sonato tardo perche li doi Tenori cantano di semicroma.
3
Et ex - - - - - - ul - -
- - vit, et ex - ul - ta - - - - -
- - - - - - - vit, et ex - ul -
6
ta - - - - - - - vit
ta - - - - - - - - - - - -
8
spi - - ri - tus me - - - us
vit spi - ri - tus me - - - us, spi - - ri - tus me -
vit spi - - ri - tus me - us, spi - - ri - tus me - -

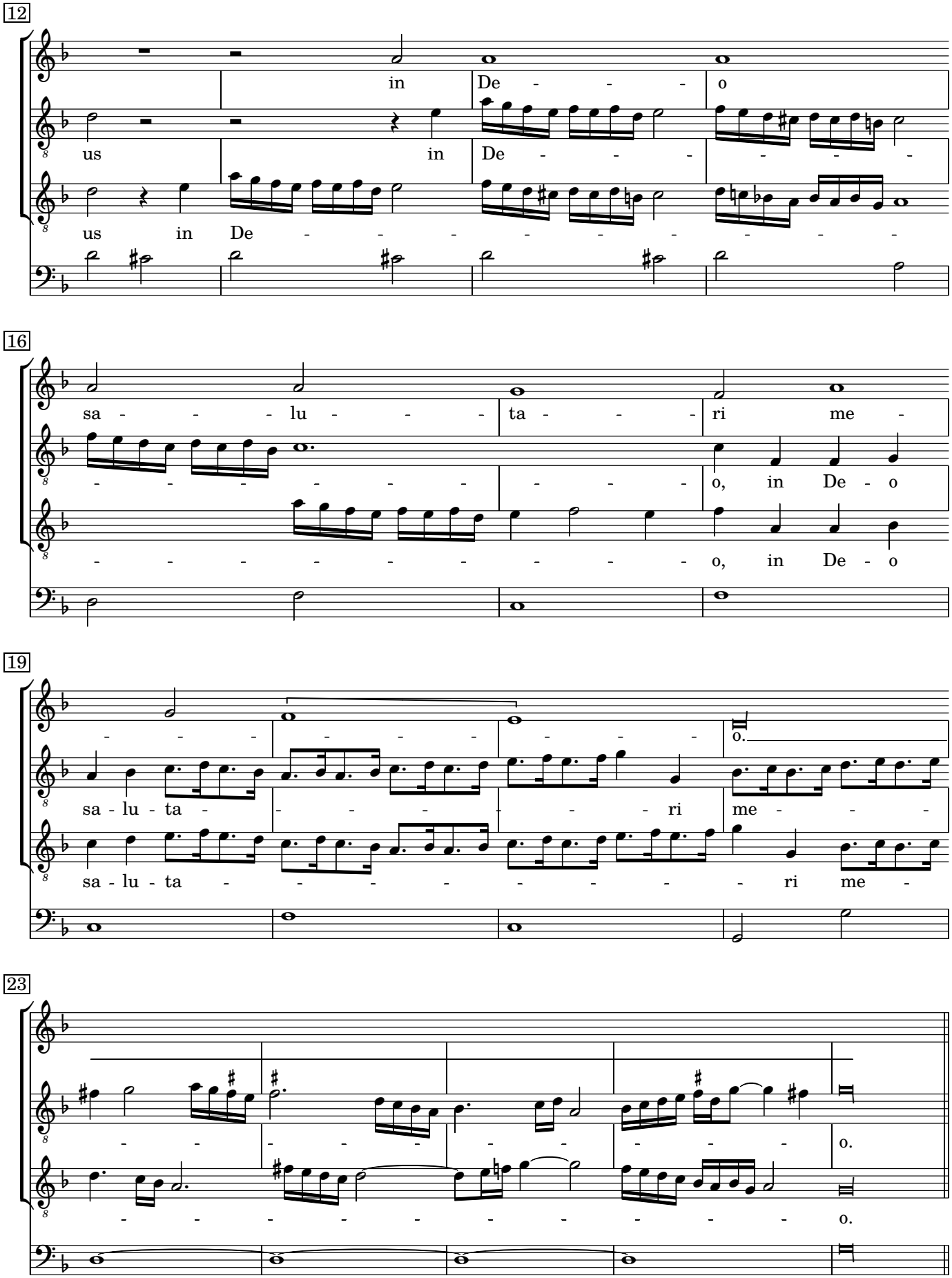
12
in De - - - o
us in De - - - - - - -
us in De - - - - - - - - - - -
16
sa - - - lu - - - ta - - - ri me -
- - - - - - - - - - o, in De - o
- - - - - - - - - - o, in De - o
19
- - - - - - - - - - o.
sa - lu - ta - - - - - - - ri me - - -
sa - lu - ta - - - - - - - - - ri me -
23
- - - - - - - - - - o.
- - - - - - - - - - o.

Quia respexit, ad una voce sola & sei instrumenti
li quali si soneranno con piu forza che si puo

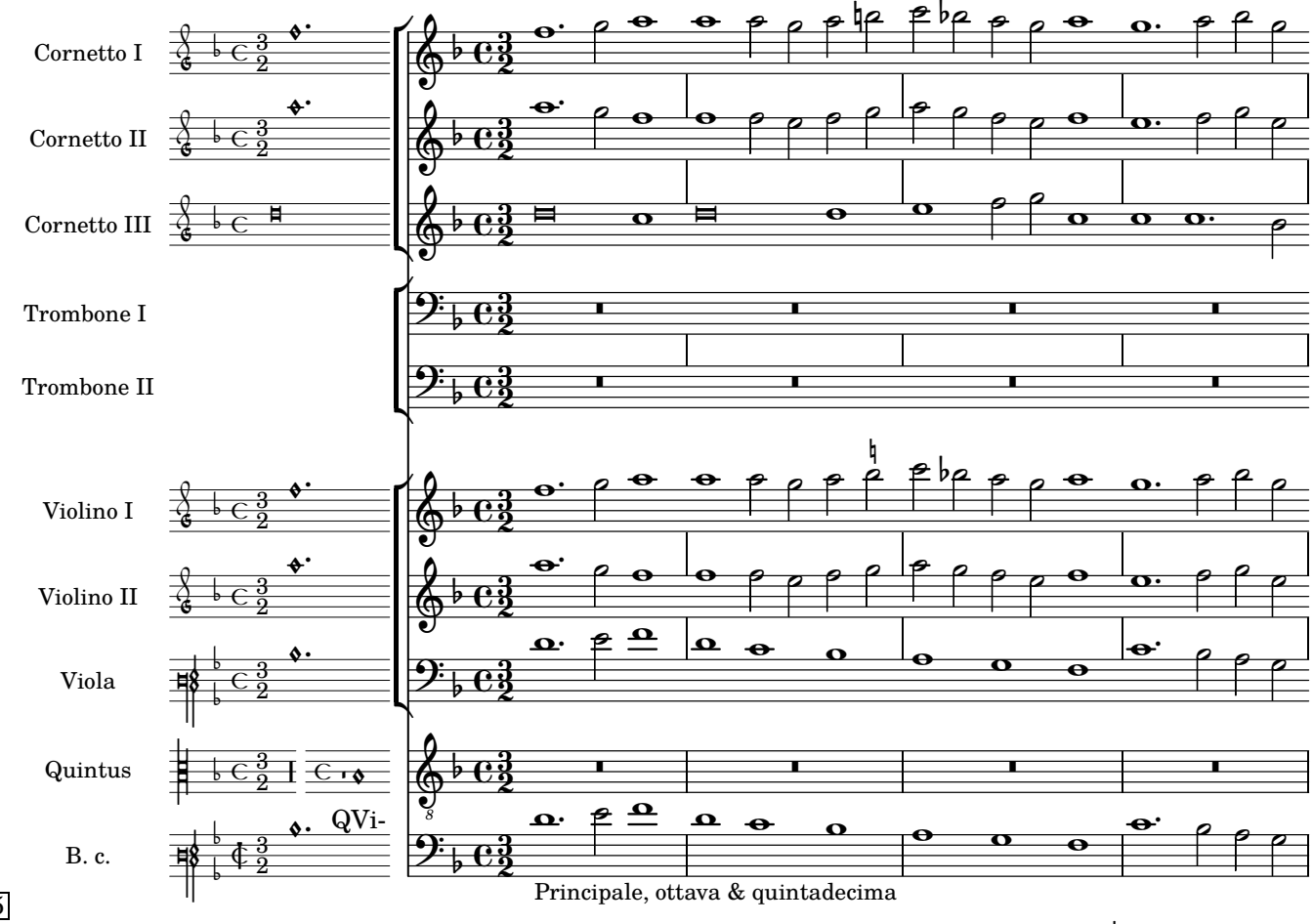

Principale, ottava & quintadecima

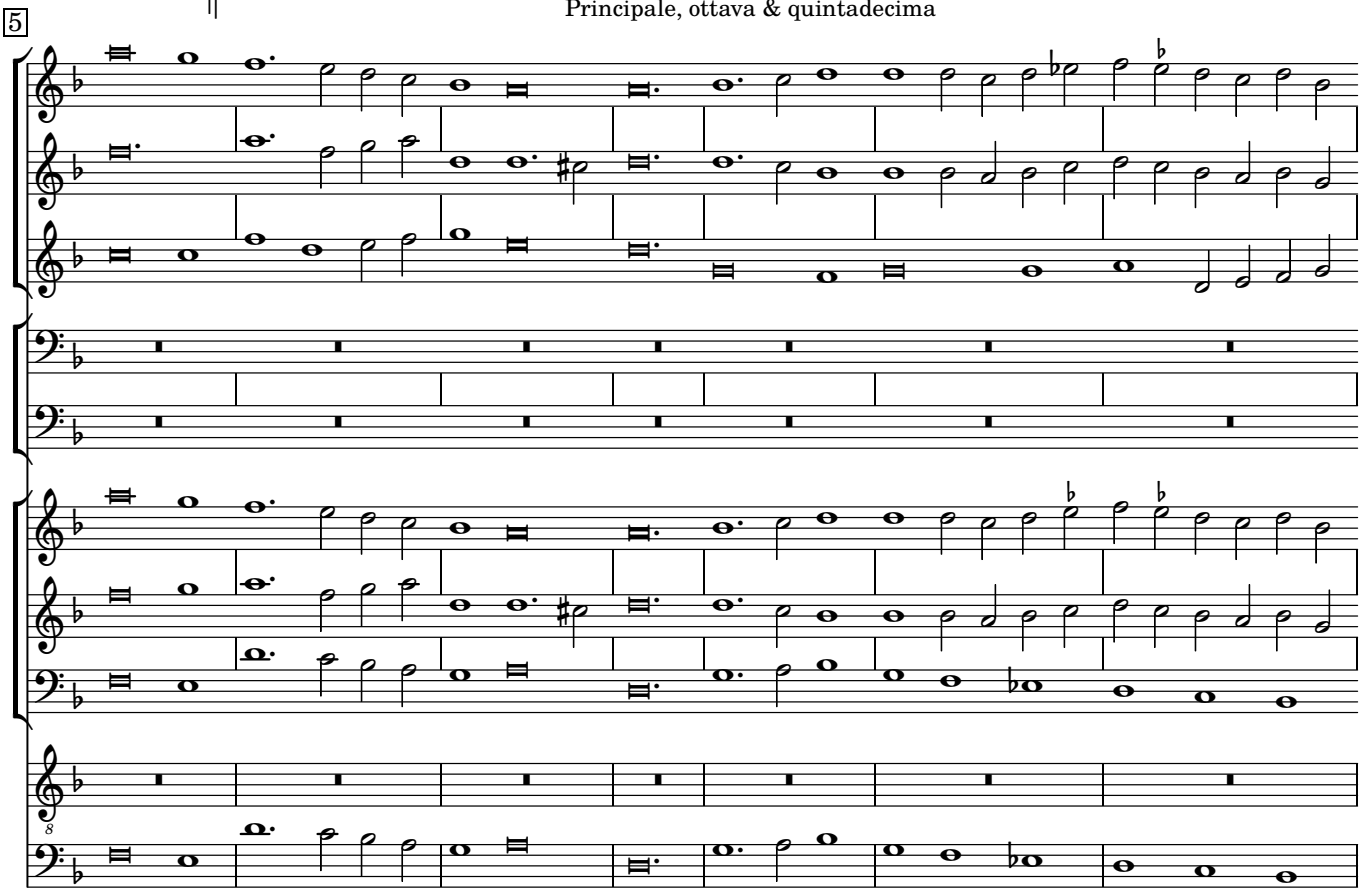

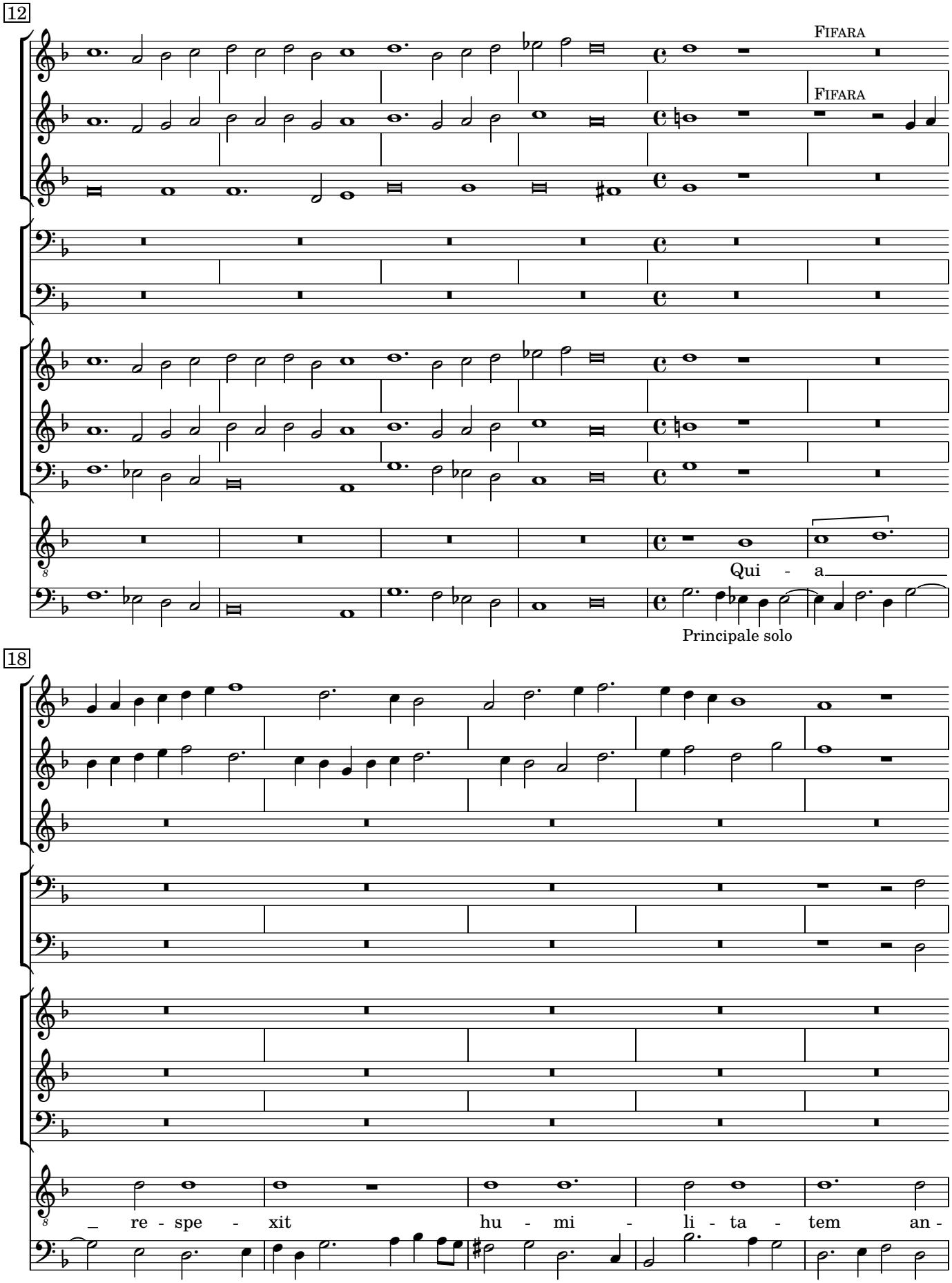
12
FIFARA
FIFARA
Qui - a
Principale solo
18
re - spe - xit
hu - mi - li - ta - tem an -

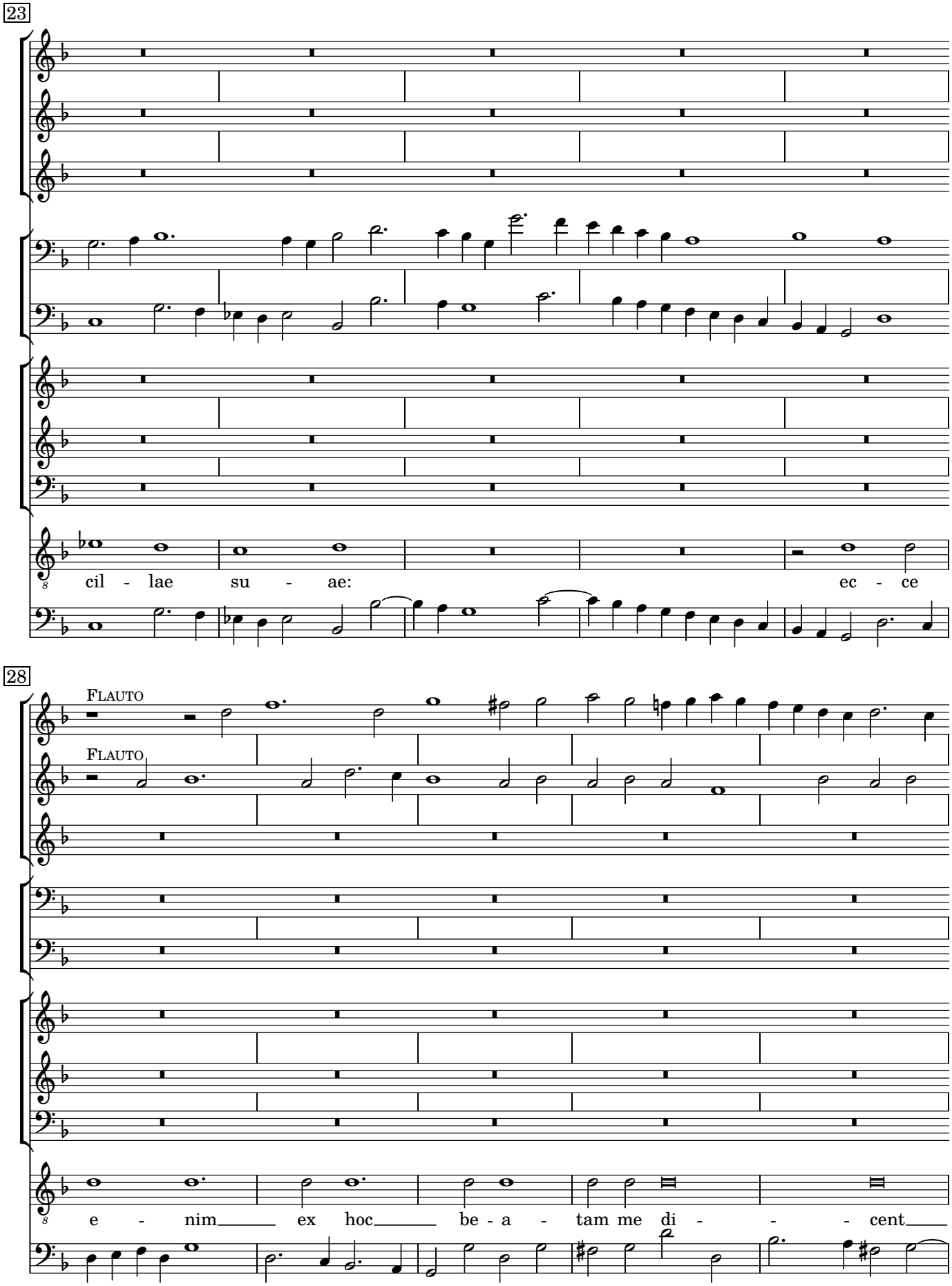
23
cil - lae su - ae: ec - ce
28
FLAUTO
FLAUTO
e - nim ex hoc be - a - tam me di - - - cent

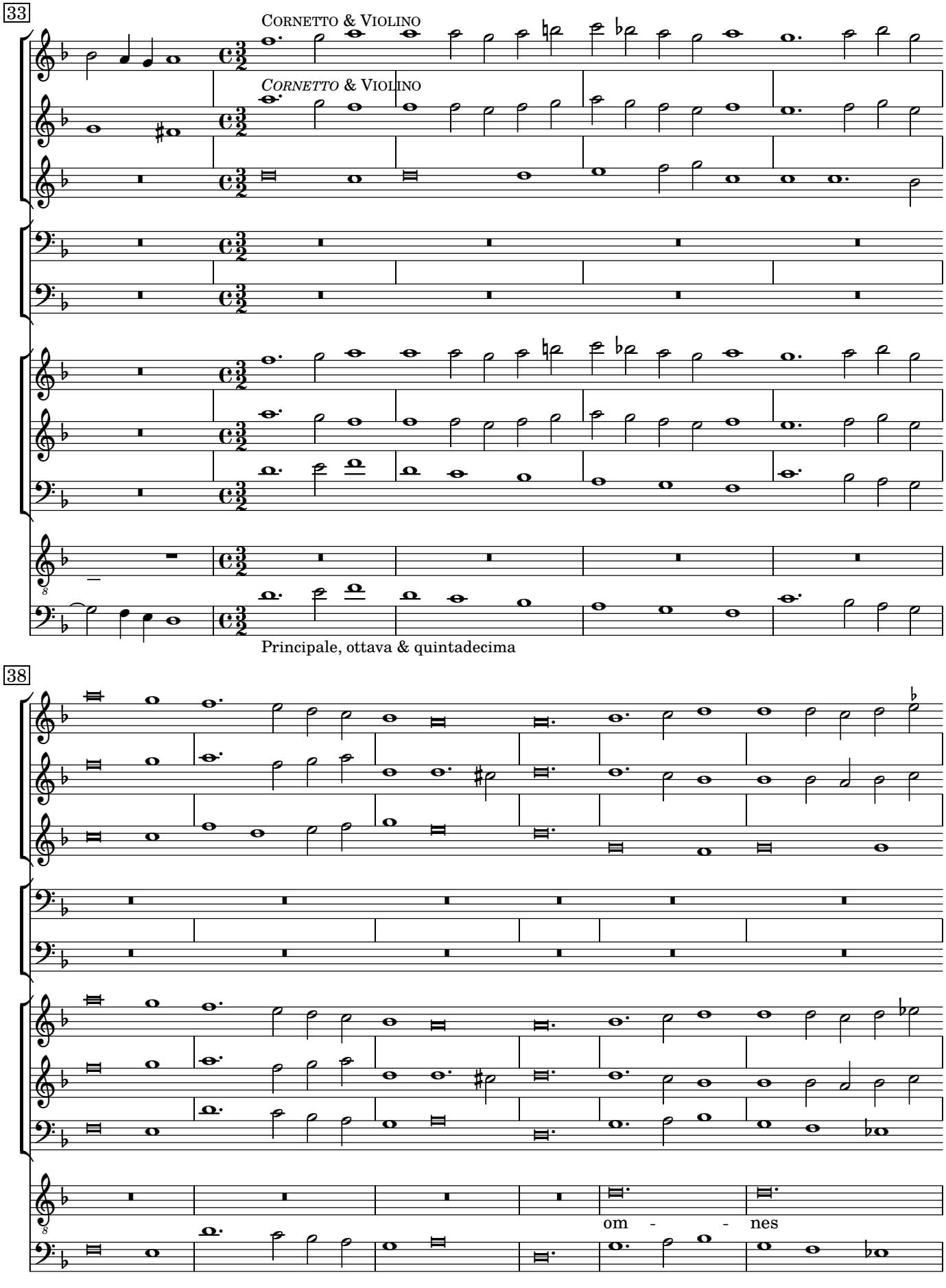
33
CORNETTO & VIOLINO
CORNETTO & VIOLINO
Principale, ottava & quintadecima
38
om - - nes

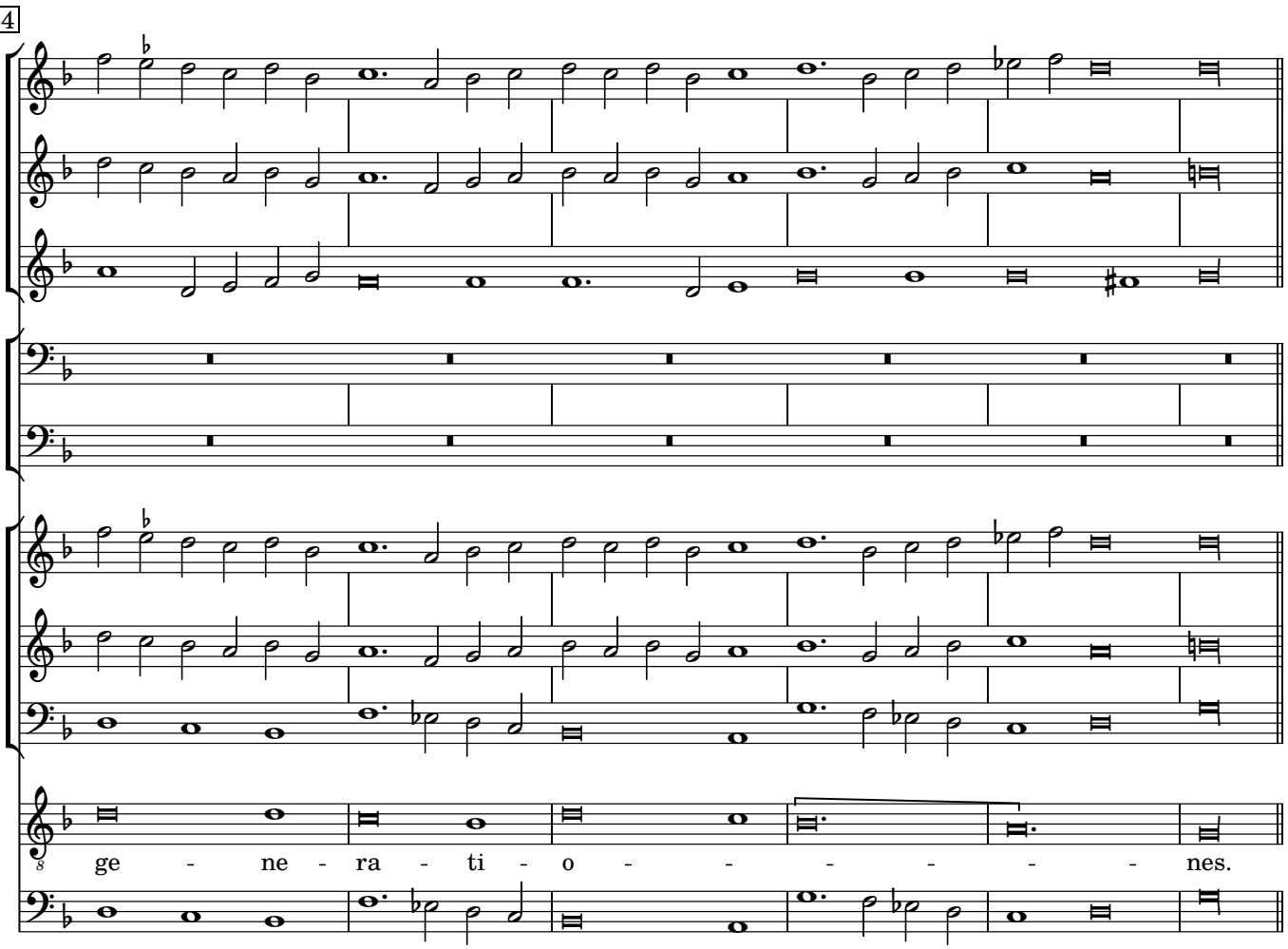

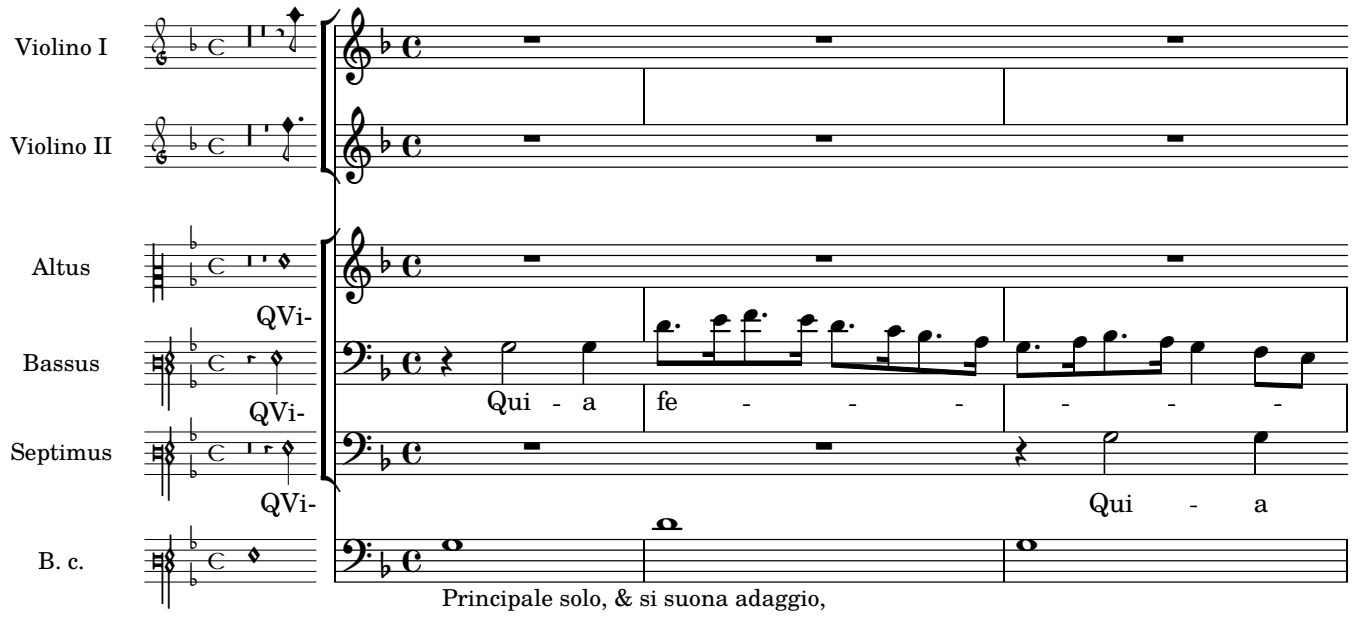

Principale solo, & si suona adaggio,
perche le parti cantano & sonano di Croma & Semicroma.

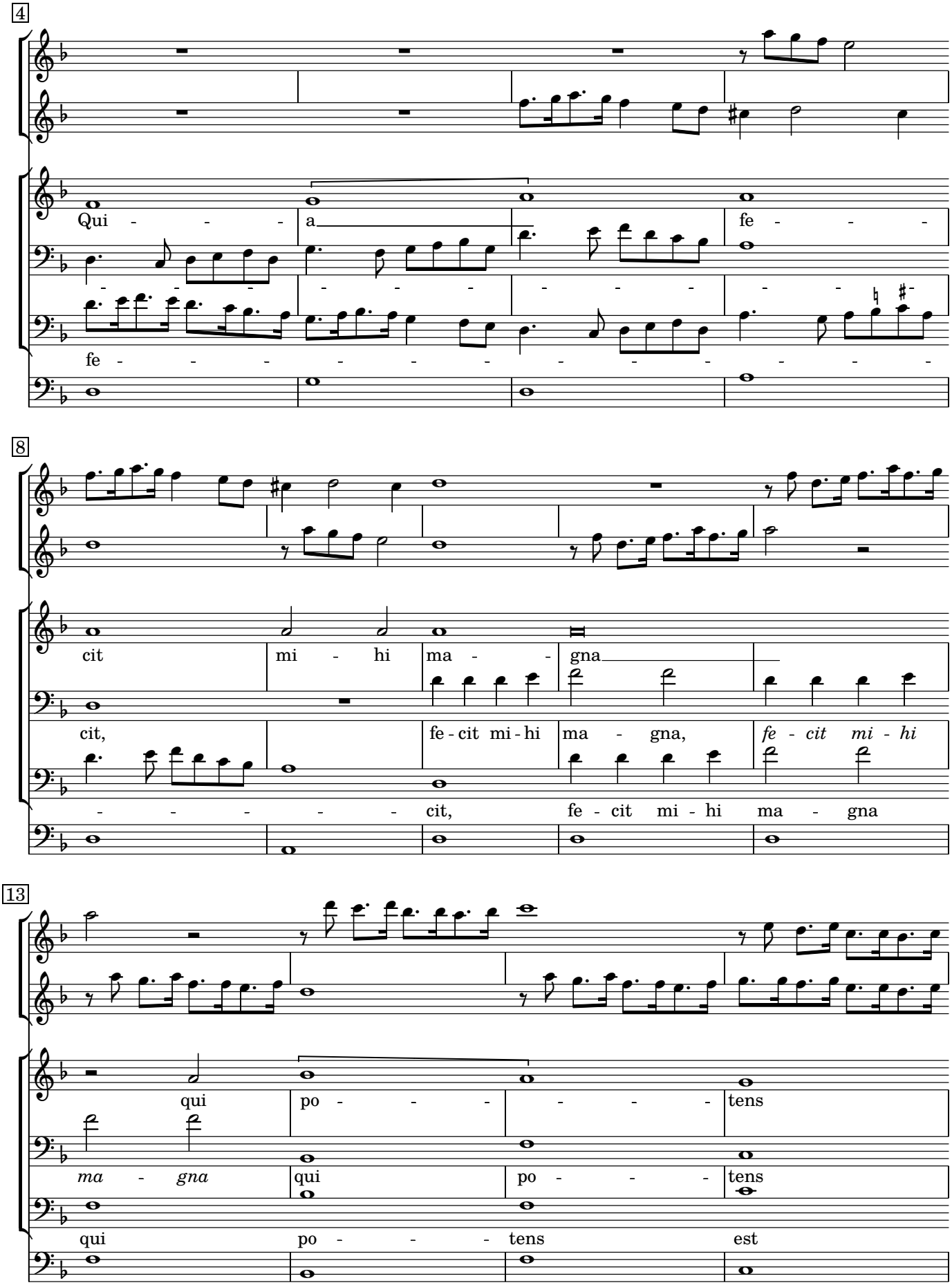
4
Qui - - - a
fe - - -
fe - - - - - - - - - - - - - -
8
cit mi - hi ma - - gna
cit,
fe - cit mi - hi ma - gna,
fe - cit mi - hi
- - - - - - cit,
fe - cit mi - hi ma - gna
13
qui po - - - - - - tens
ma - gna
qui po - - - tens
qui po - - - tens est

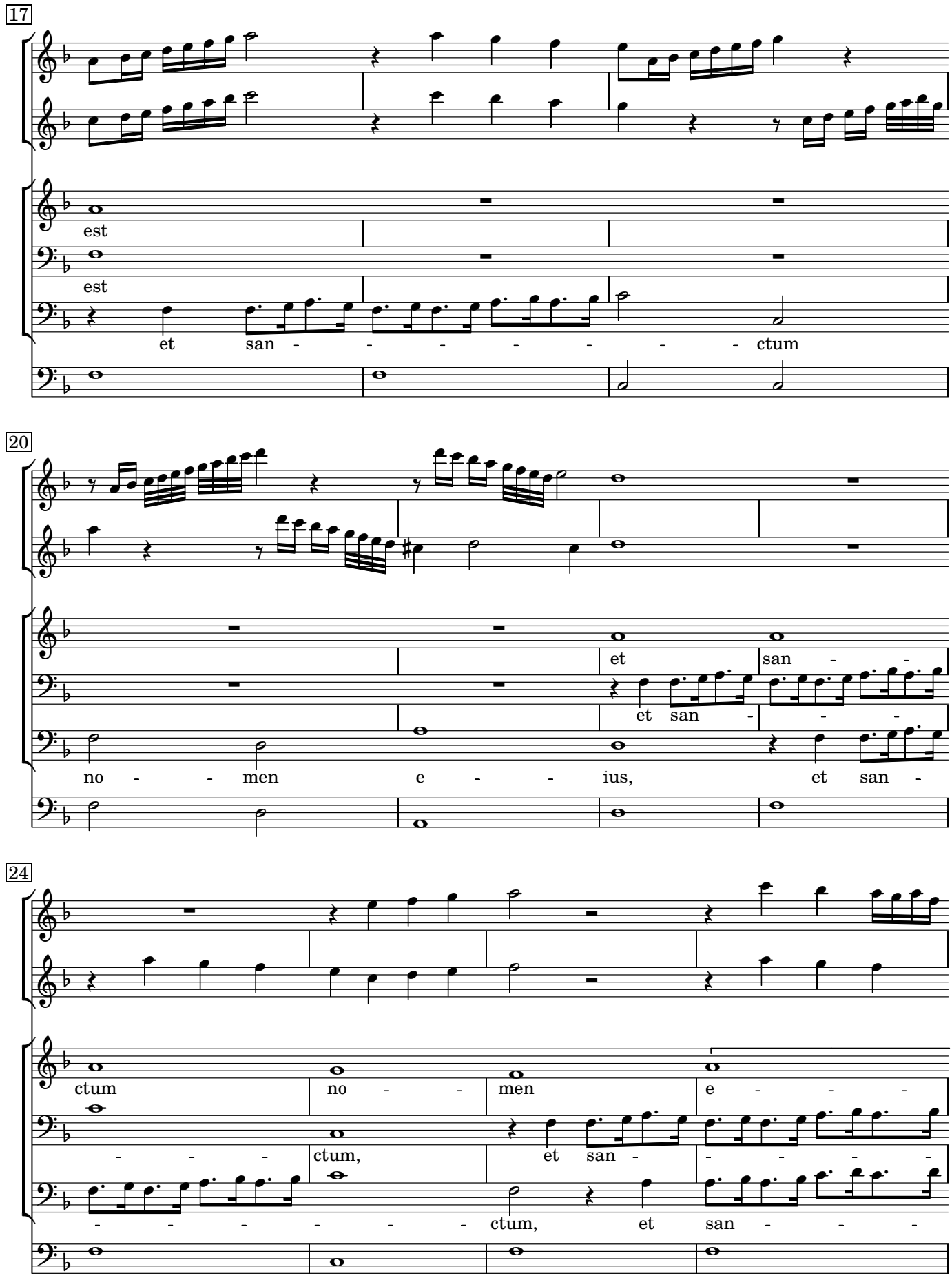
17
est
est
et san - - - - - - - ctum
20
et san - -
et san - - -
no - - men e - - ius, et san -
24
ctum no - - men e - - -
- - - - ctum, et san - - - - -
- - - - - - ctum, et san - - -

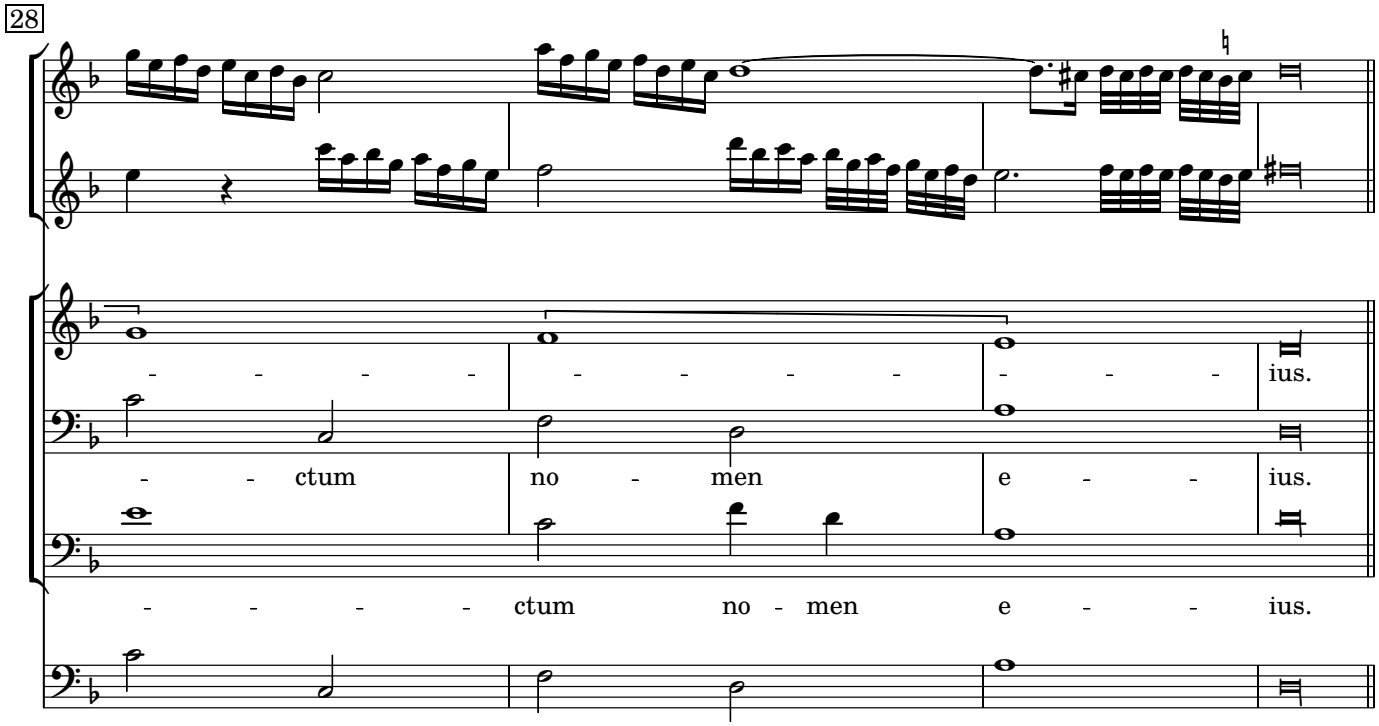
28
- - - - - - - - - - - - ius.
- - ctum no - men e - - ius.
- - - - - ctum no - men e - - ius.

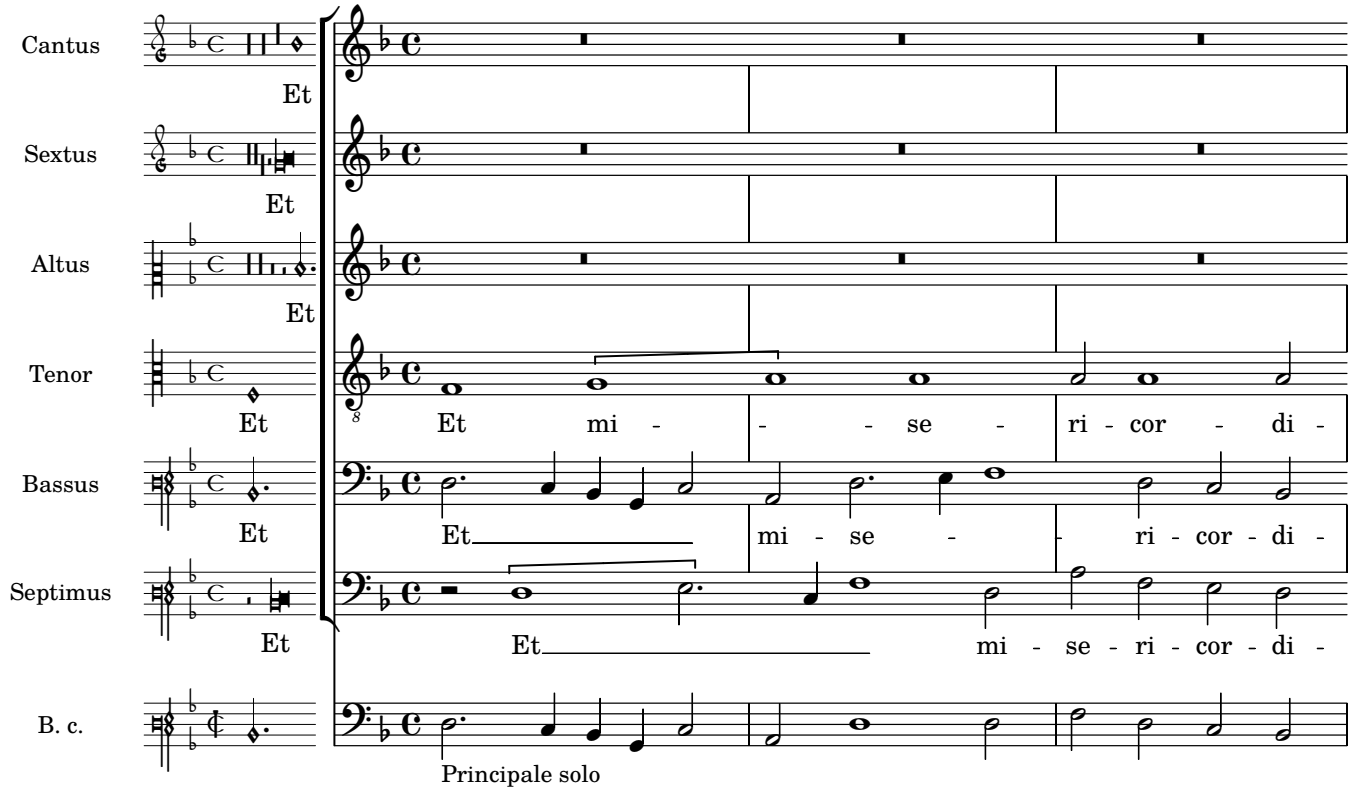
Cantus
Et
Sextus
Et
Altus
Et
Tenor
Et
Et mi - - - se - ri - cor - di -
Bassus
Et
Et mi - se - ri - cor - di -
Septimus
Et
Et mi - se - ri - cor - di -
B. c.
Principale solo

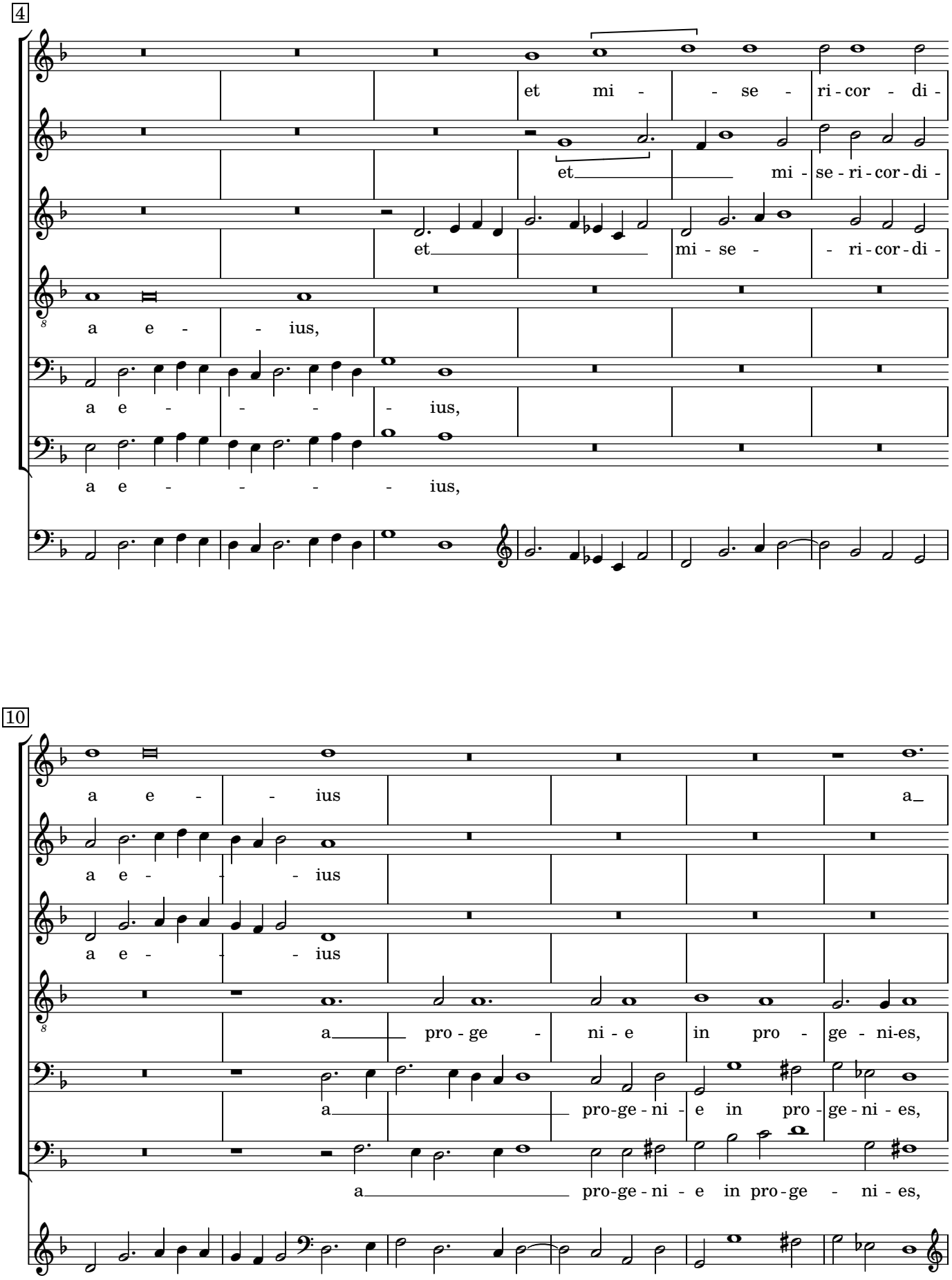
4
et mi - - se - ri - cor - di -
et mi - se - ri - cor - di -
et mi - se - - ri - cor - di -
a e - - ius,
a e - - - - ius,
a e - - - - - ius,
10
a e - - ius
a e - - - ius
a e - - - ius
a pro - ge - ni - e in pro - ge - ni - es,
a pro - ge - ni - e in pro - ge - ni - es,
a pro - ge - ni - e in pro - ge - ni - es,

16

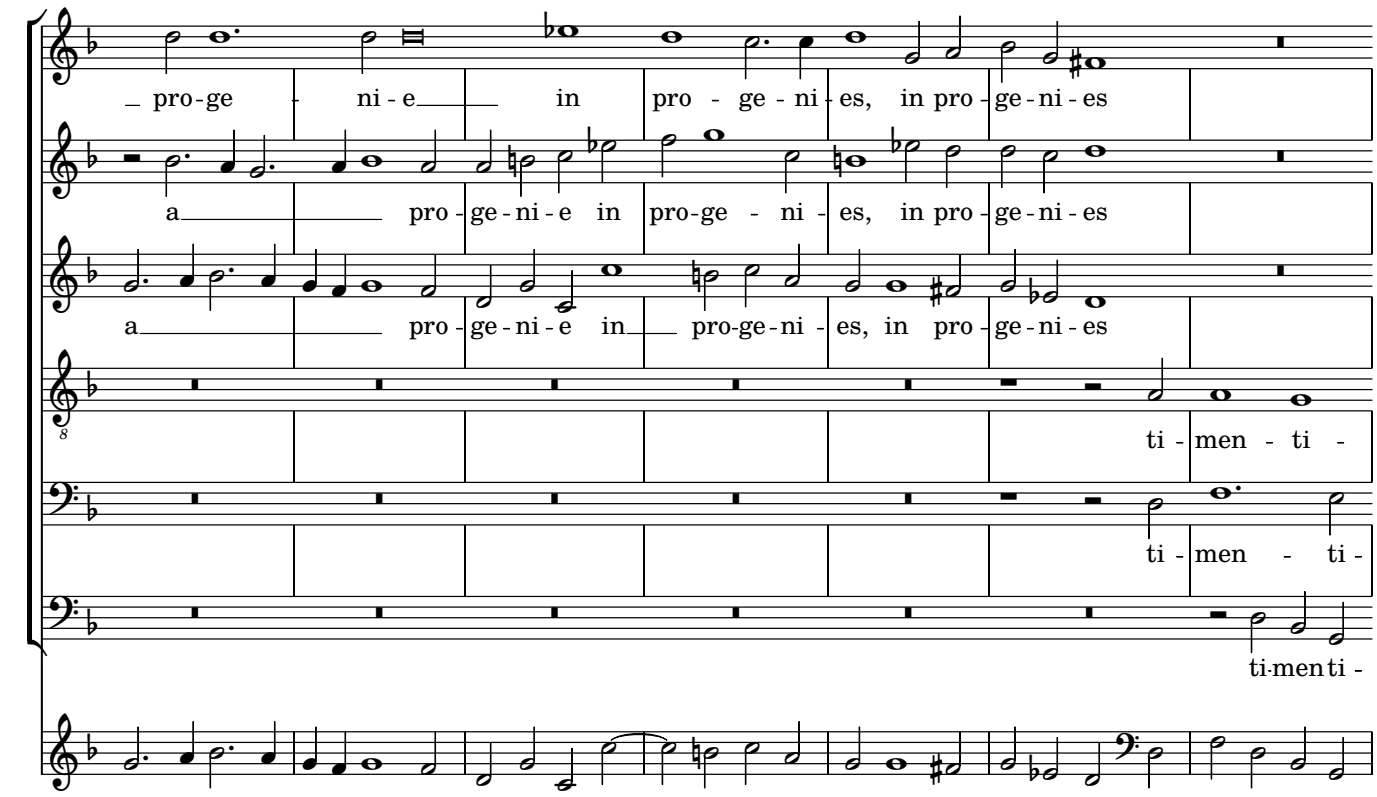
pro-ge - ni-e in pro - ge - ni-es, in pro-ge-ni-es
a pro-ge-ni-e in pro-ge - ni-es, in pro-ge-ni-es
a pro-ge-ni-e in pro-ge-ni-es, in pro-ge-ni-es
ti-men-ti-
ti-men-ti-
ti-men-ti-

23

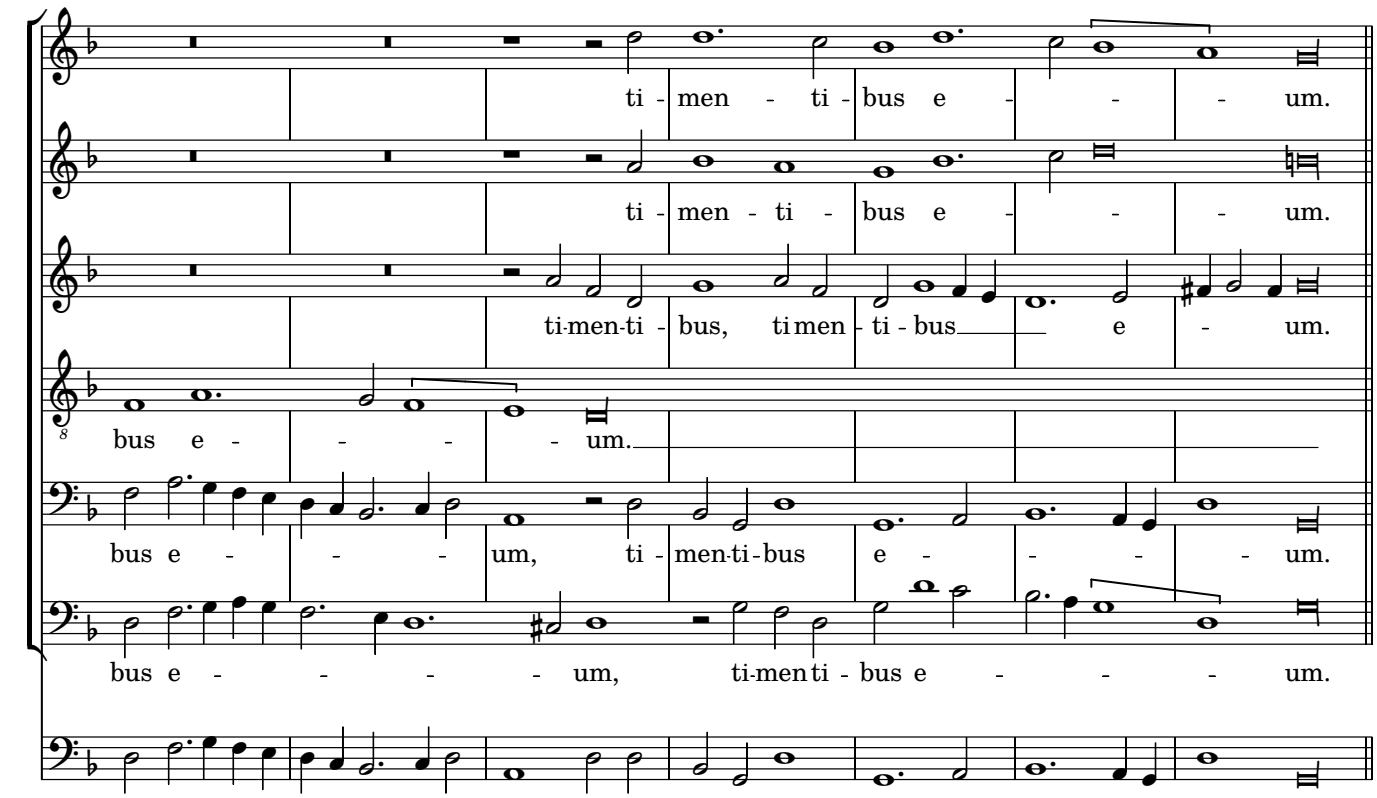
ti-men-ti-bus e - - - um.
ti-men-ti-bus e - - - um.
ti-men-ti-bus, ti-men-ti-bus e - um.
bus e - - - um.
bus e - - - um, ti-men-ti-bus e - - - um.
bus e - - - - um, ti-men-ti-bus e - - - um.

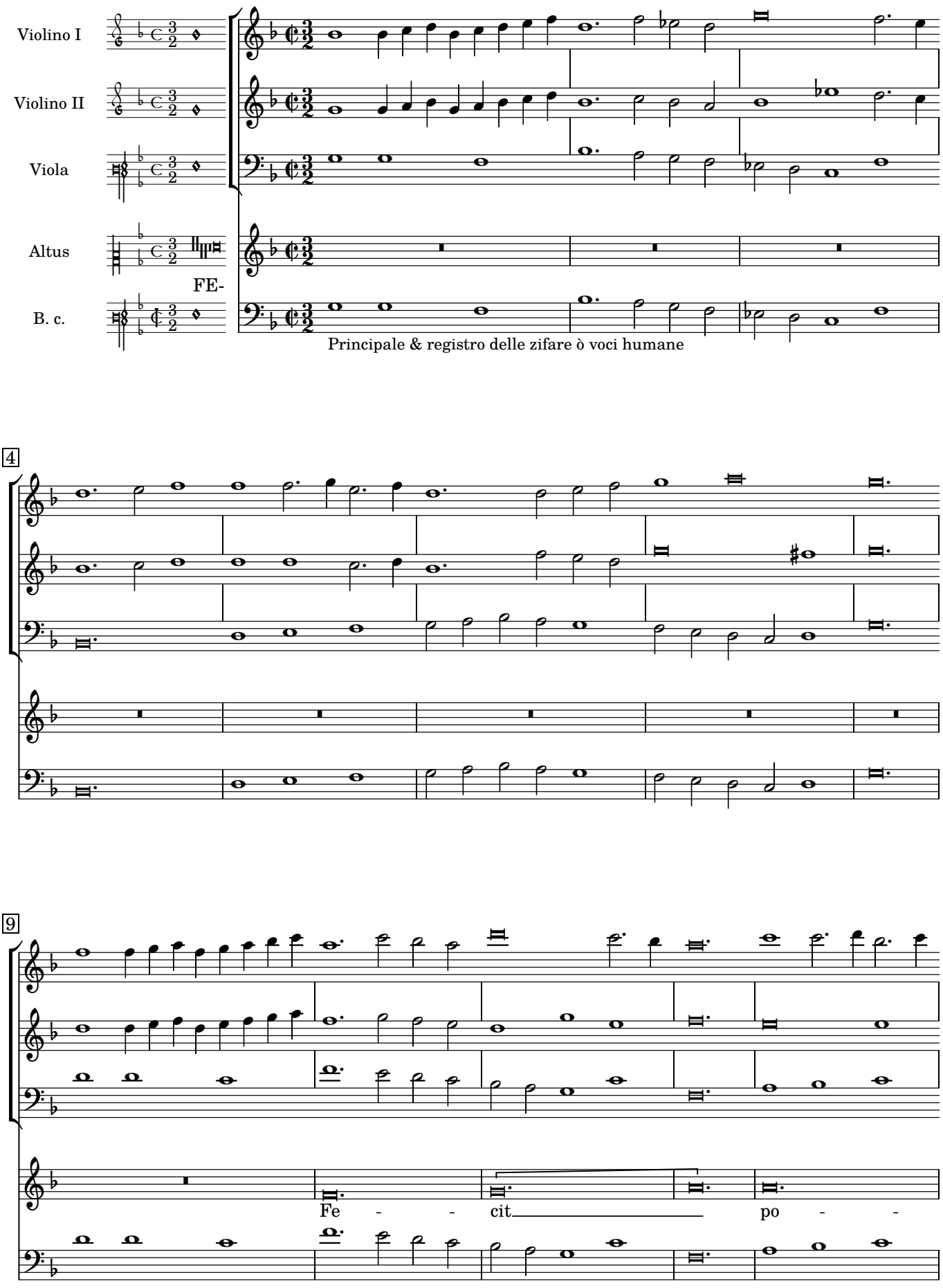
Violino I
Violino II
Viola
Altus
FE-
B. c.
Principale & registro delle zifare ò voci humane
4
9
Fe - - cit po - -

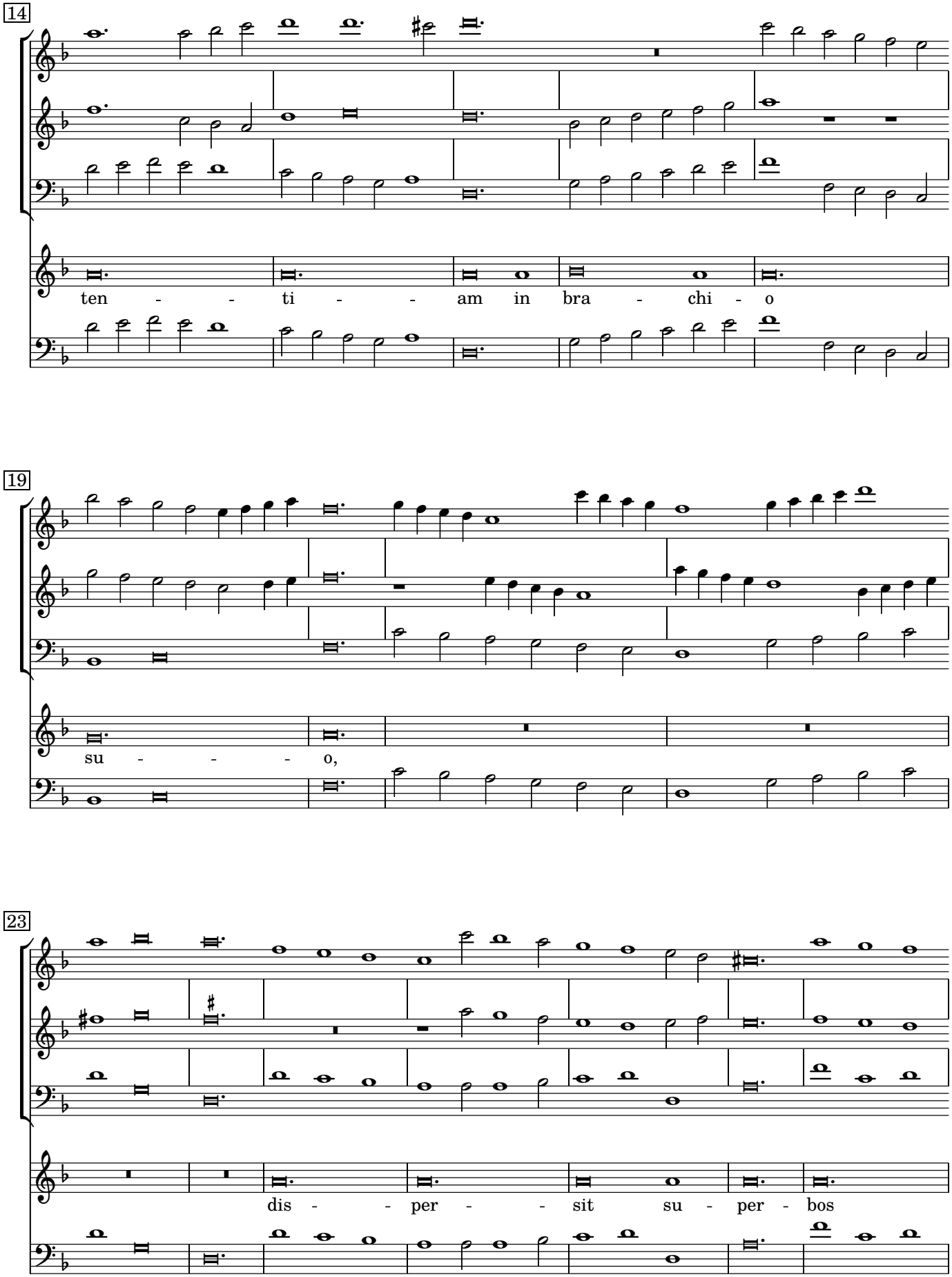
14
ten - - ti - - am in bra - chi - o
19
su - - - o,
23
dis - - per - - sit su - per - bos

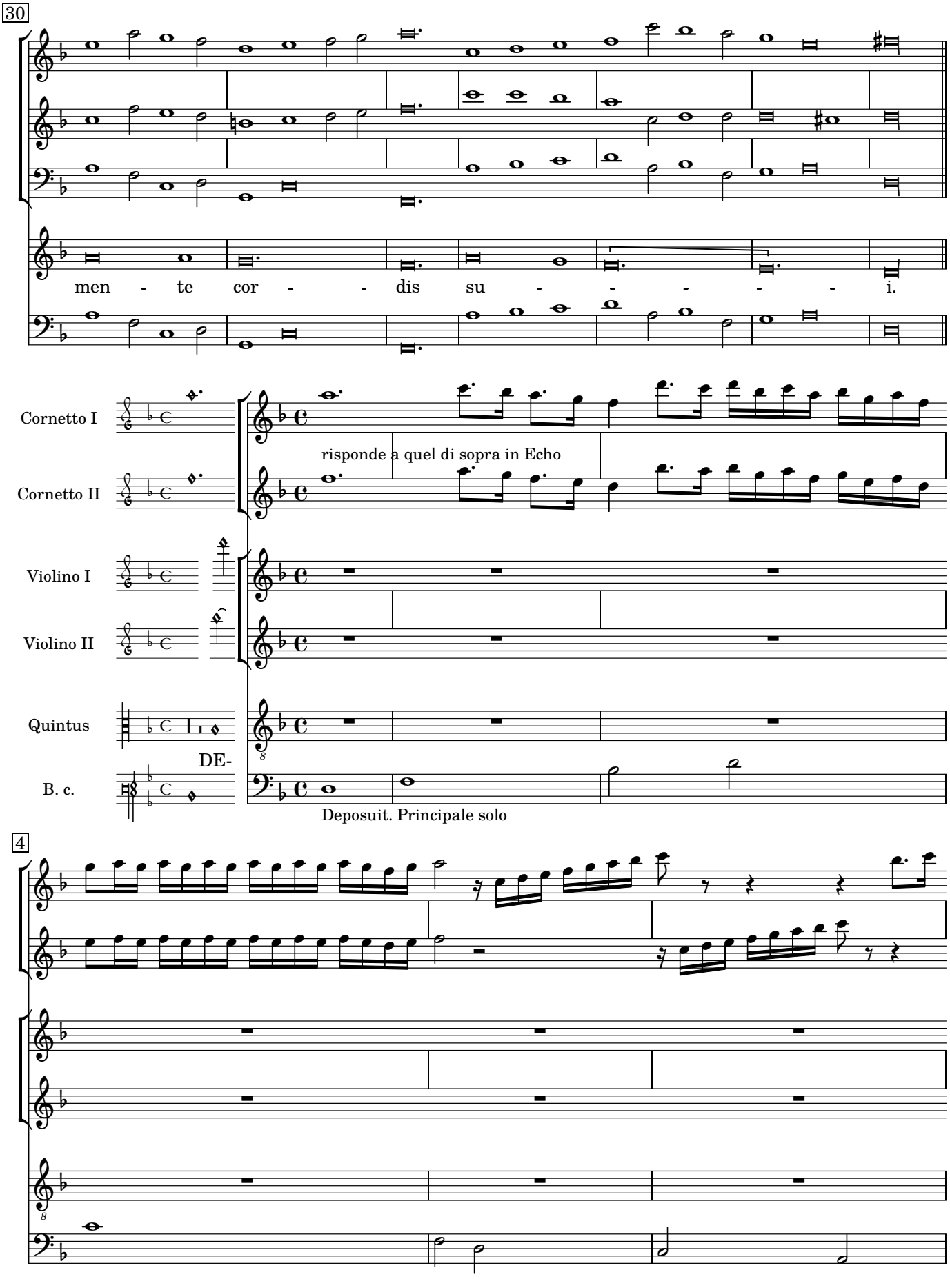
30
men - te cor - - dis su - - - - - i.
Cornetto I
Cornetto II
risponde a quel di sopra in Echo
Violino I
Violino II
Quintus
DE-
B. c.
Deposuit. Principale solo
4

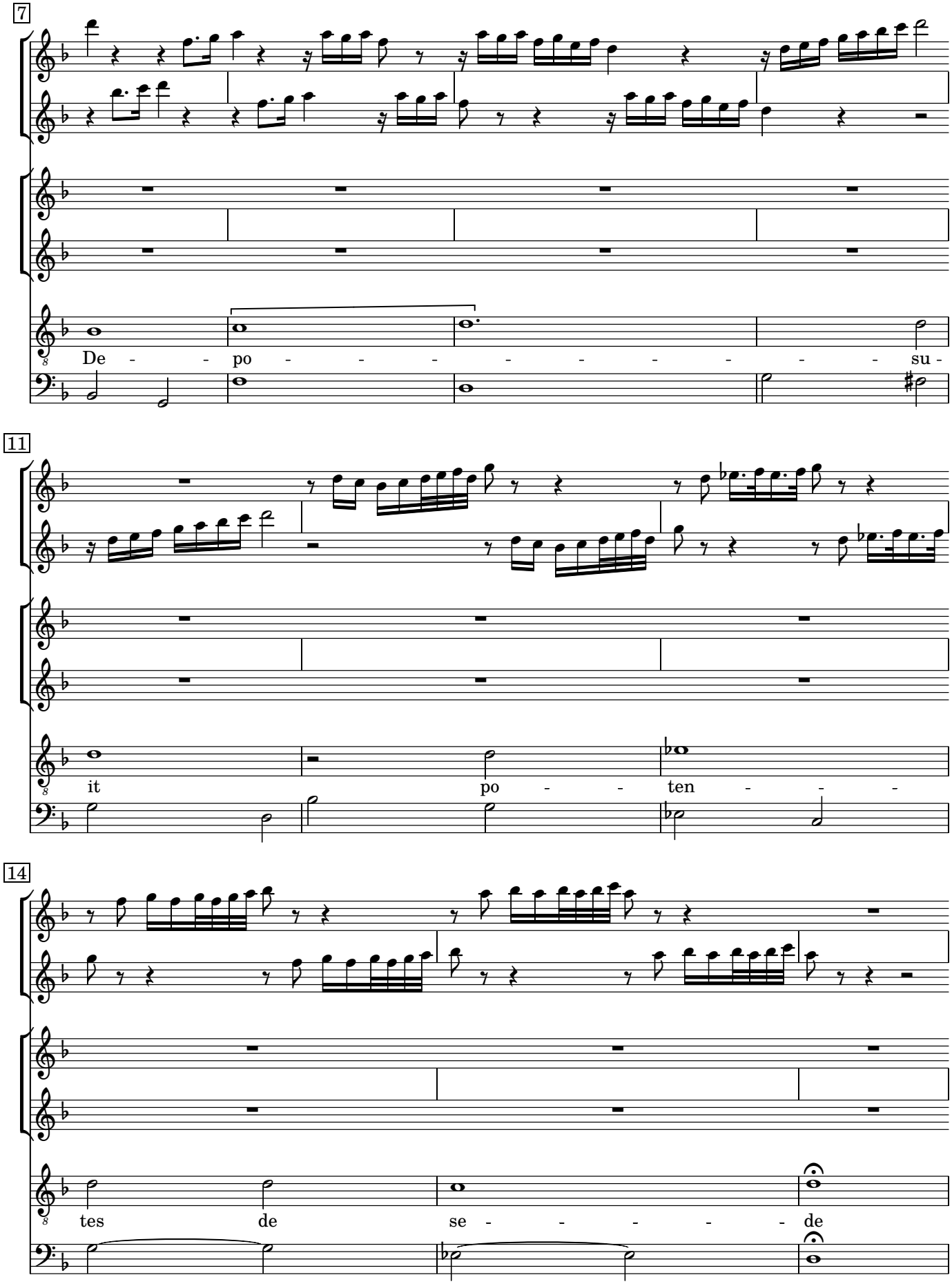
7
De - - po - - - - - - - - - su -
11
it po - - ten - - -
14
tes de se - - - - - de

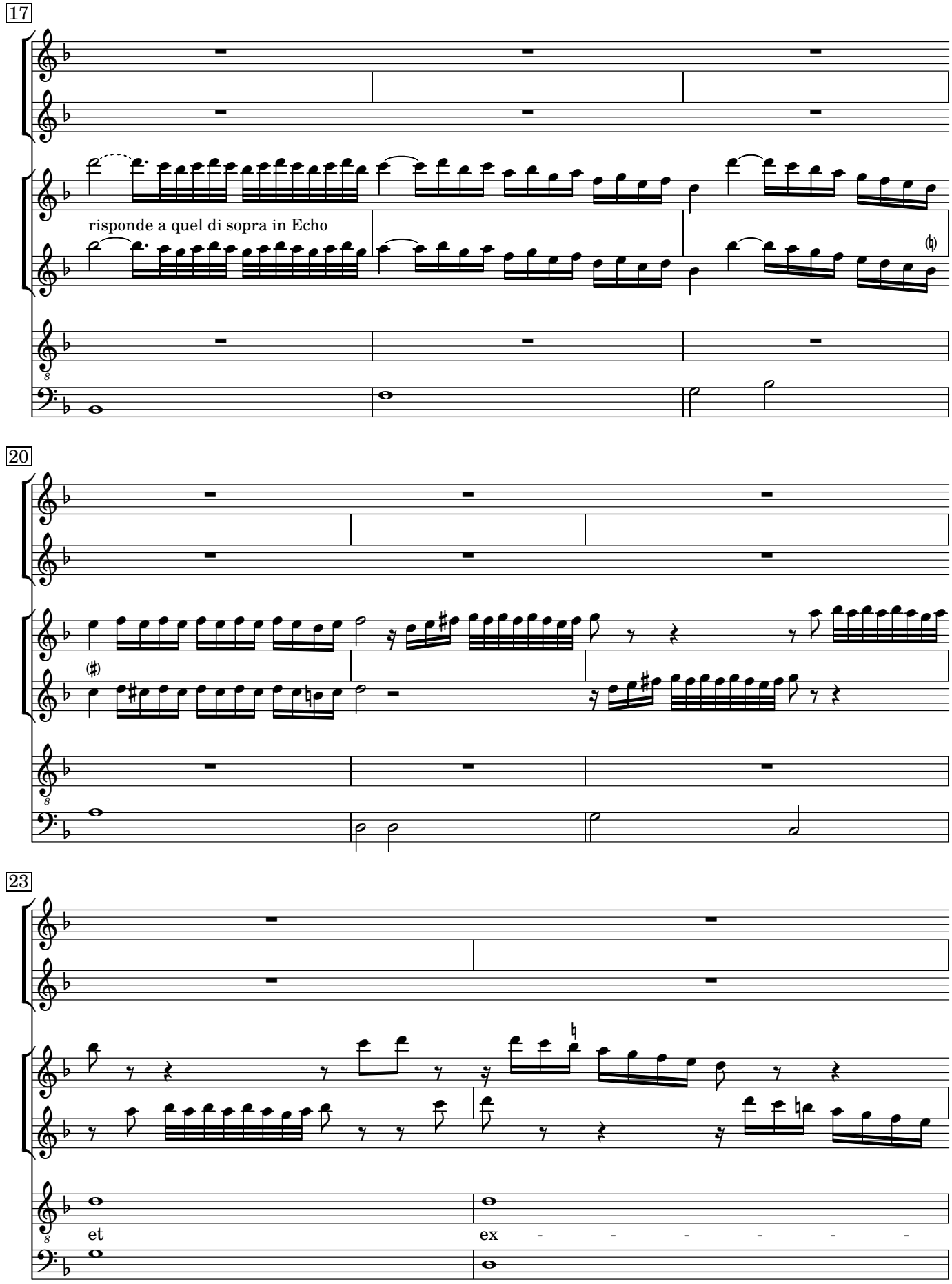
17
risponde a quel di sopra in Echo
20
23
et
ex - - - - - -

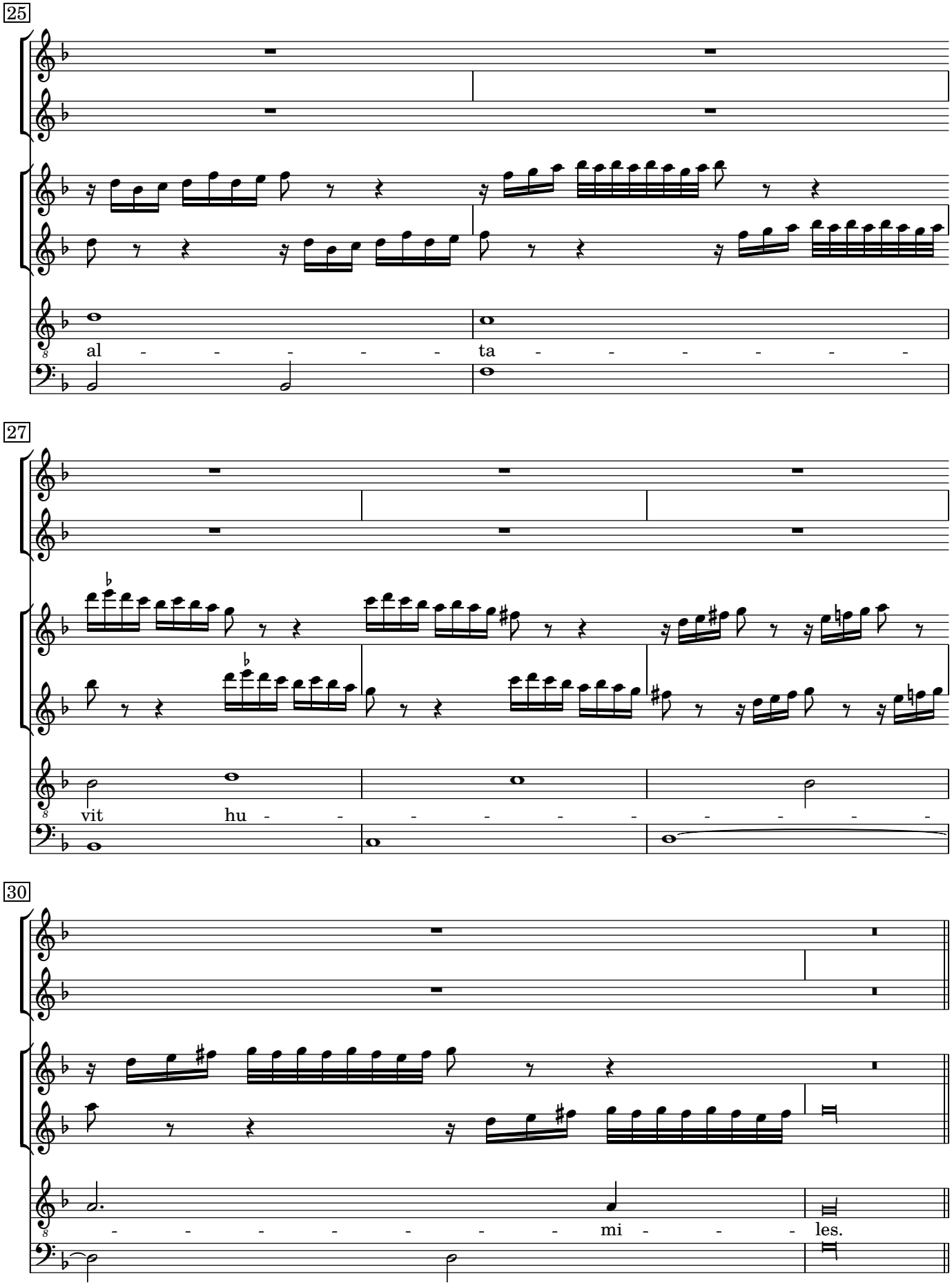
25
al - - - - - ta - - - - - - -
27
vit hu - - - - - - - - - -
30
- - - - - - - - mi - - - les.

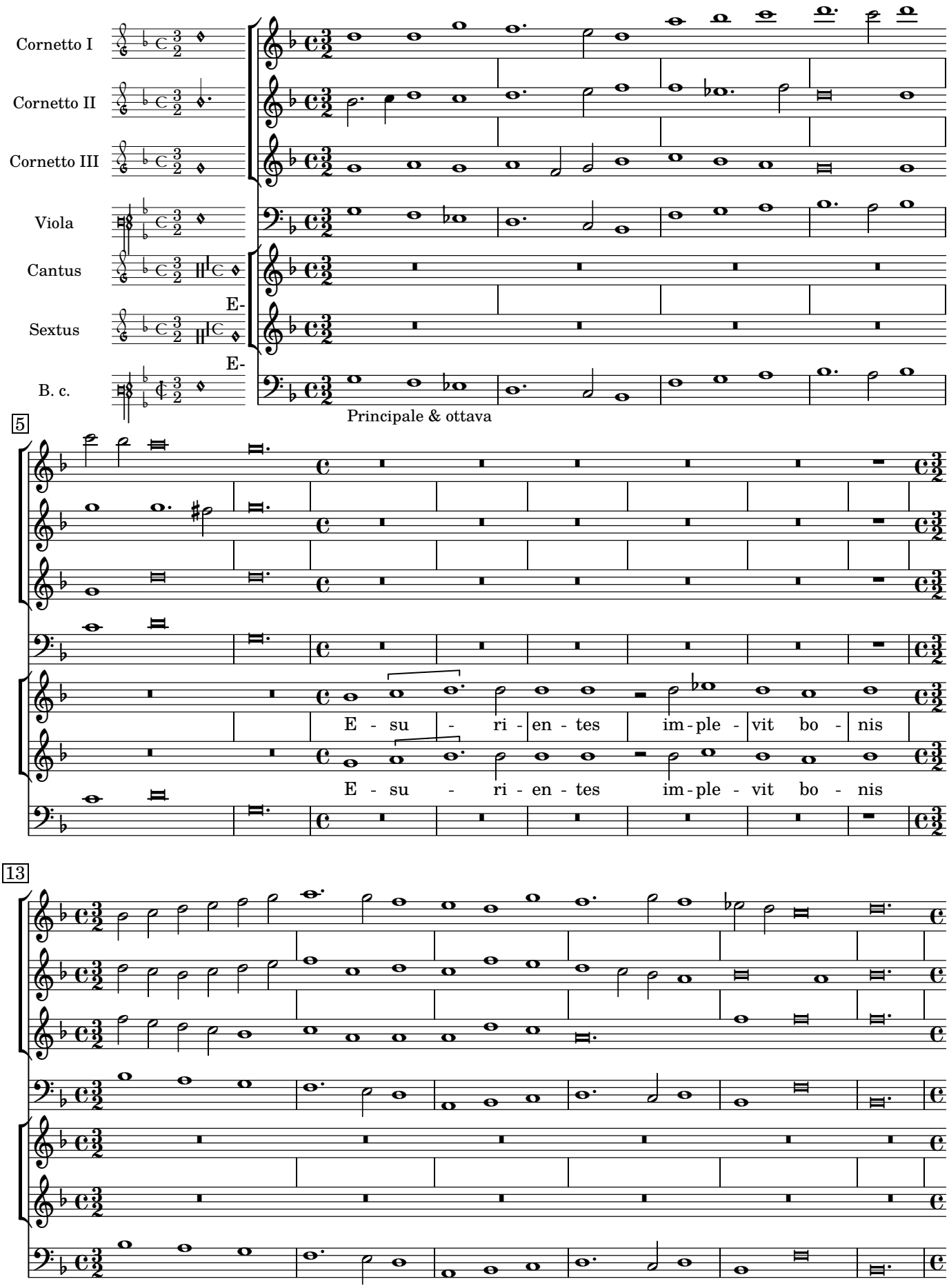
Cornetto I
Cornetto II
Cornetto III
Viola
Cantus
Sextus
B. c.
E-
E-
Principale & ottava
5
E - su - ri - en - tes im - ple - vit bo - nis
E - su - ri - en - tes im - ple - vit bo - nis
13

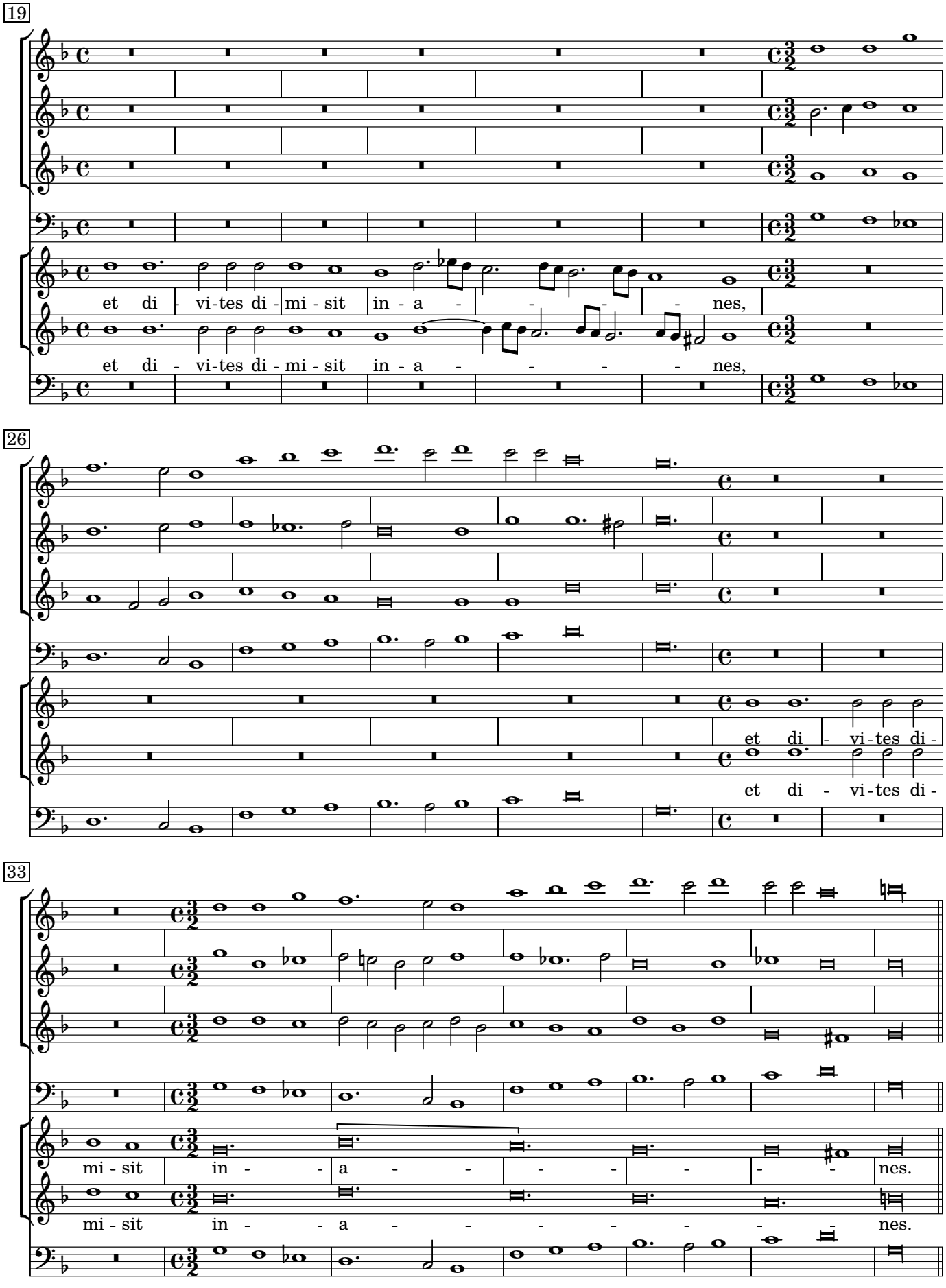
19
et di - vi-tes di - mi - sit in - a - - - - nes,
et di - vi-tes di - mi - sit in - a - - - - - nes,
26
et di - vi-tes di -
et di - vi-tes di -
33
mi - sit in - - a - - - - - - nes.
mi - sit in - - a - - - - - - nes.

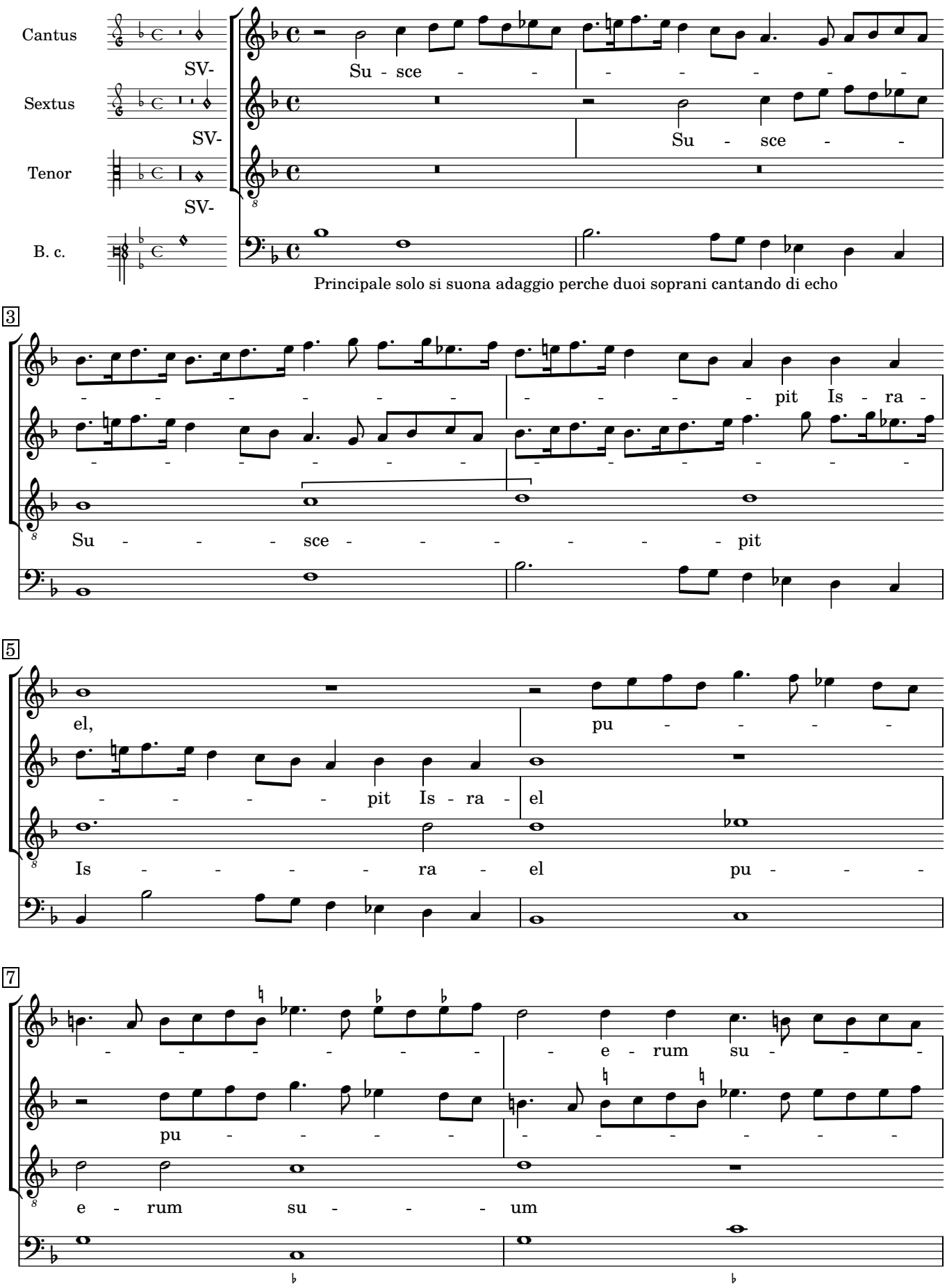
Cantus
SV-
Sextus
SV-
Tenor
SV-
B. c.
Su - sce - - - - - - - -
Su - sce - -
Principale solo si suona adaggio perche duoi soprani cantando di echo
3
- - - - - - - - - - - pit Is - ra -
Su - - - sce - - - - - - pit
5
el, pu - - - -
- - - - pit Is - ra - el
Is - - - - ra - el pu - - -
7
- - - - - - - e - rum su - - -
pu - - - - - - - - - - -
e - rum su - - - um

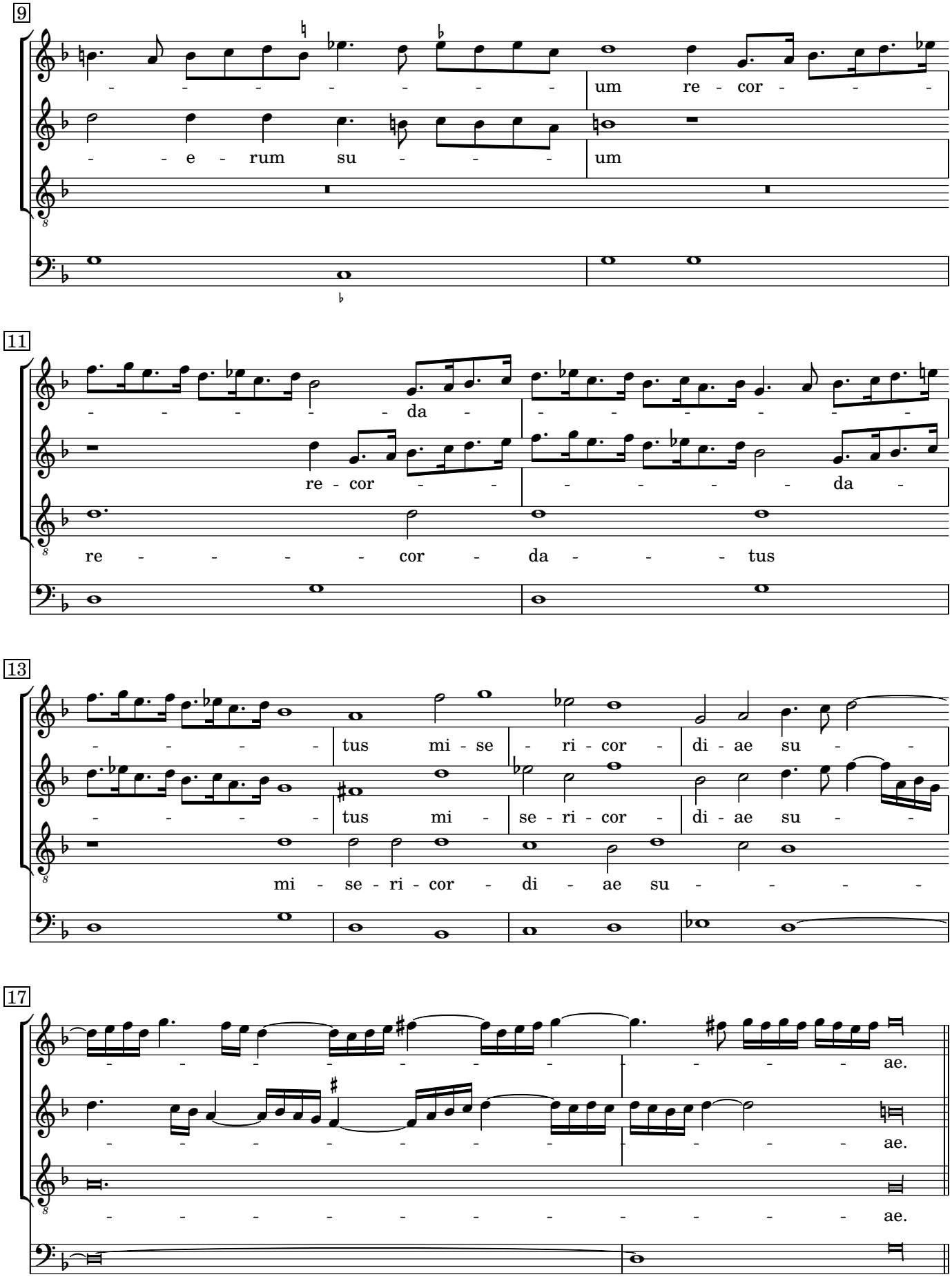
9
um re - cor - - -
- - e - rum su - - -
um
11
- - - - - - da - - - - - - - -
re - cor - - - - - - - - da -
re - - - - - cor - da - - - tus
13
- - - - - tus mi - se - ri - cor - di - ae su - -
- - - - - tus mi - se - ri - cor - di - ae su - -
mi - se - ri - cor - di - ae su - - - - -
17
- - - - - - - - - - - - - - - - ae.
- - - - - - - - - - - - - - - - ae.
- - - - - - - - - - - - - - - - ae.

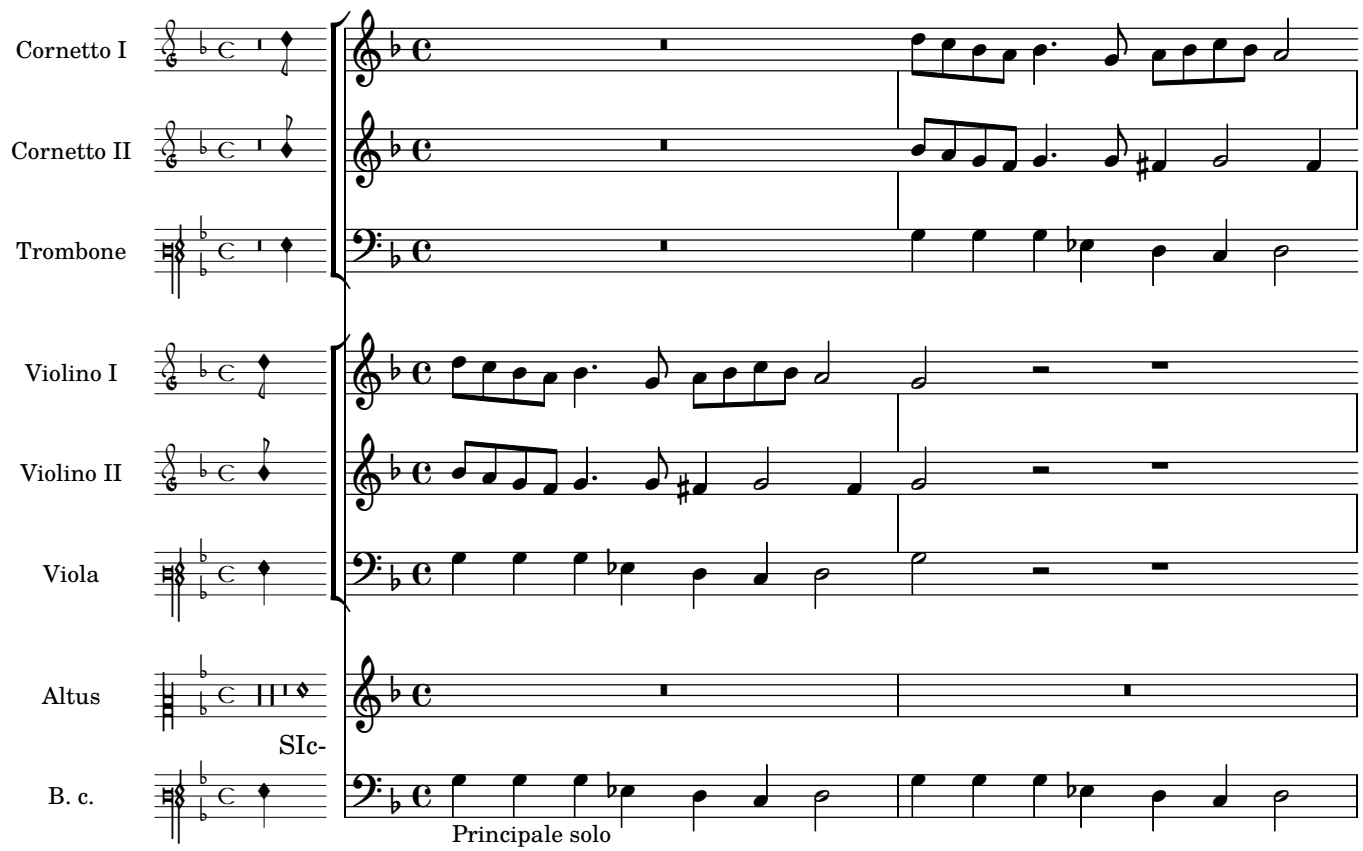
Cornetto I
Cornetto II
Trombone
Violino I
Violino II
Viola
Altus
SIc-
B. c.
Principale solo

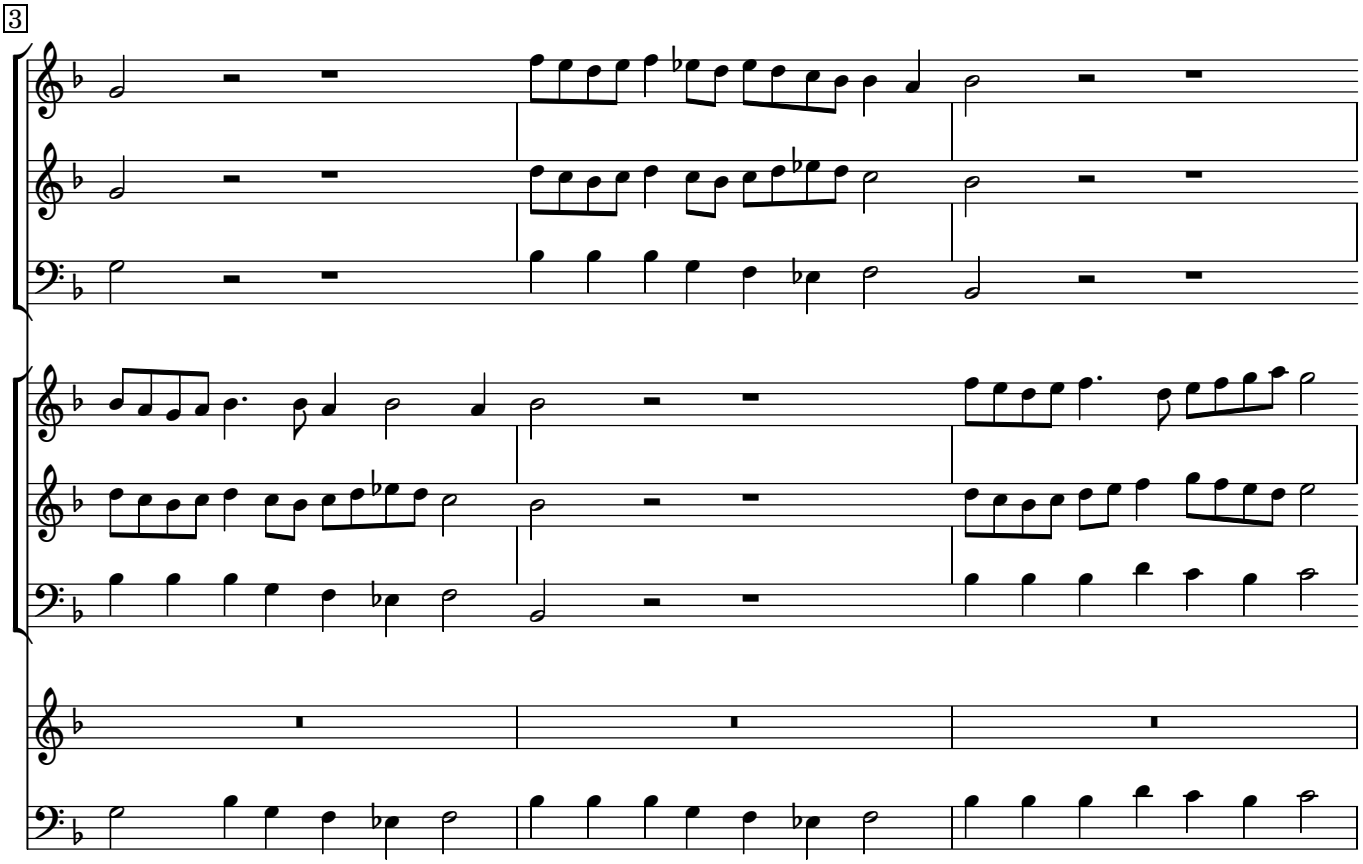
3

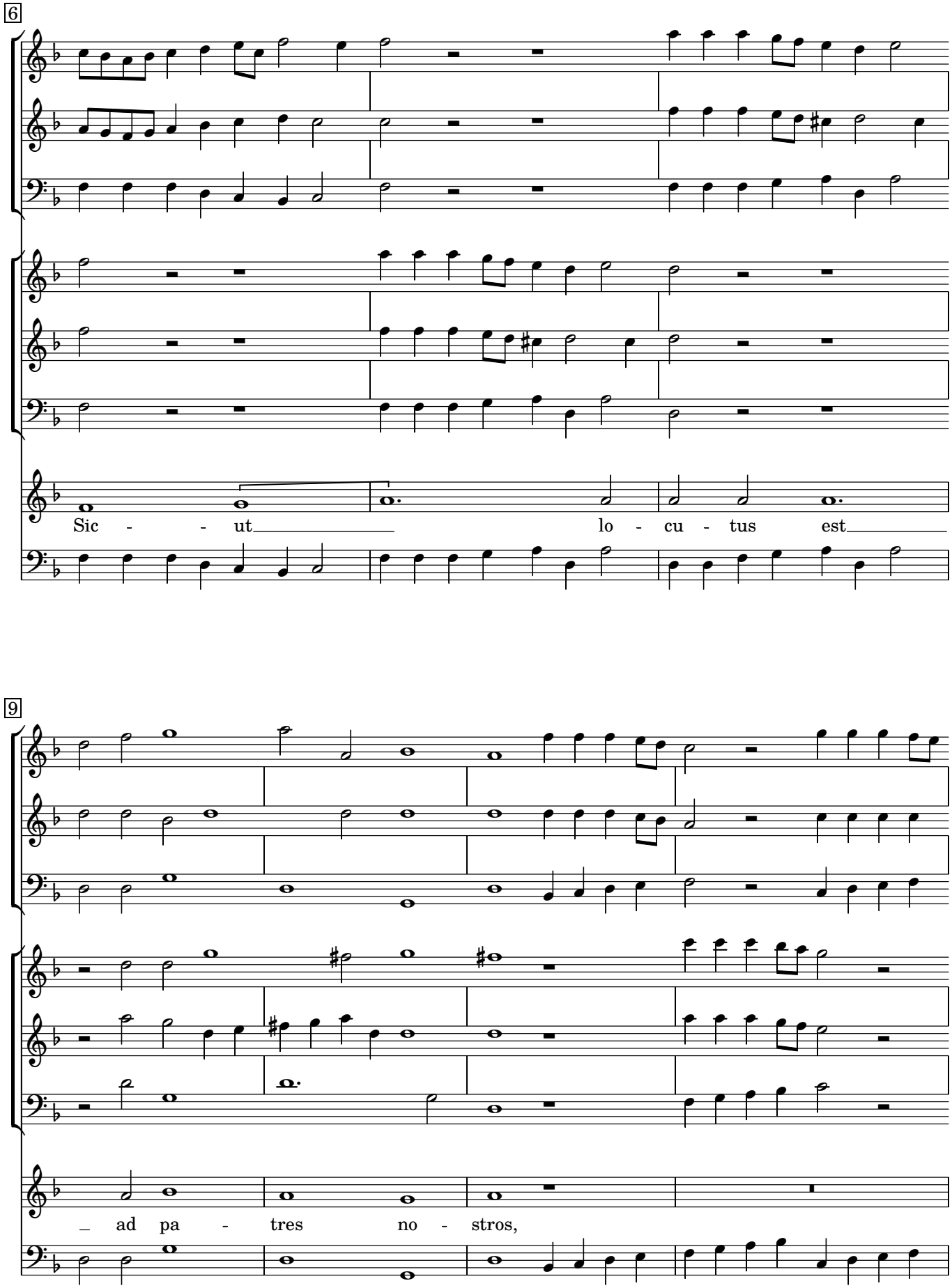
6
Sic - - ut lo - cu - tus est
9
_ ad pa - tres no - stros,

13

A - - - bra - ham et se - - mi - ni

16

e - ius in sae - - - - - cu - la.

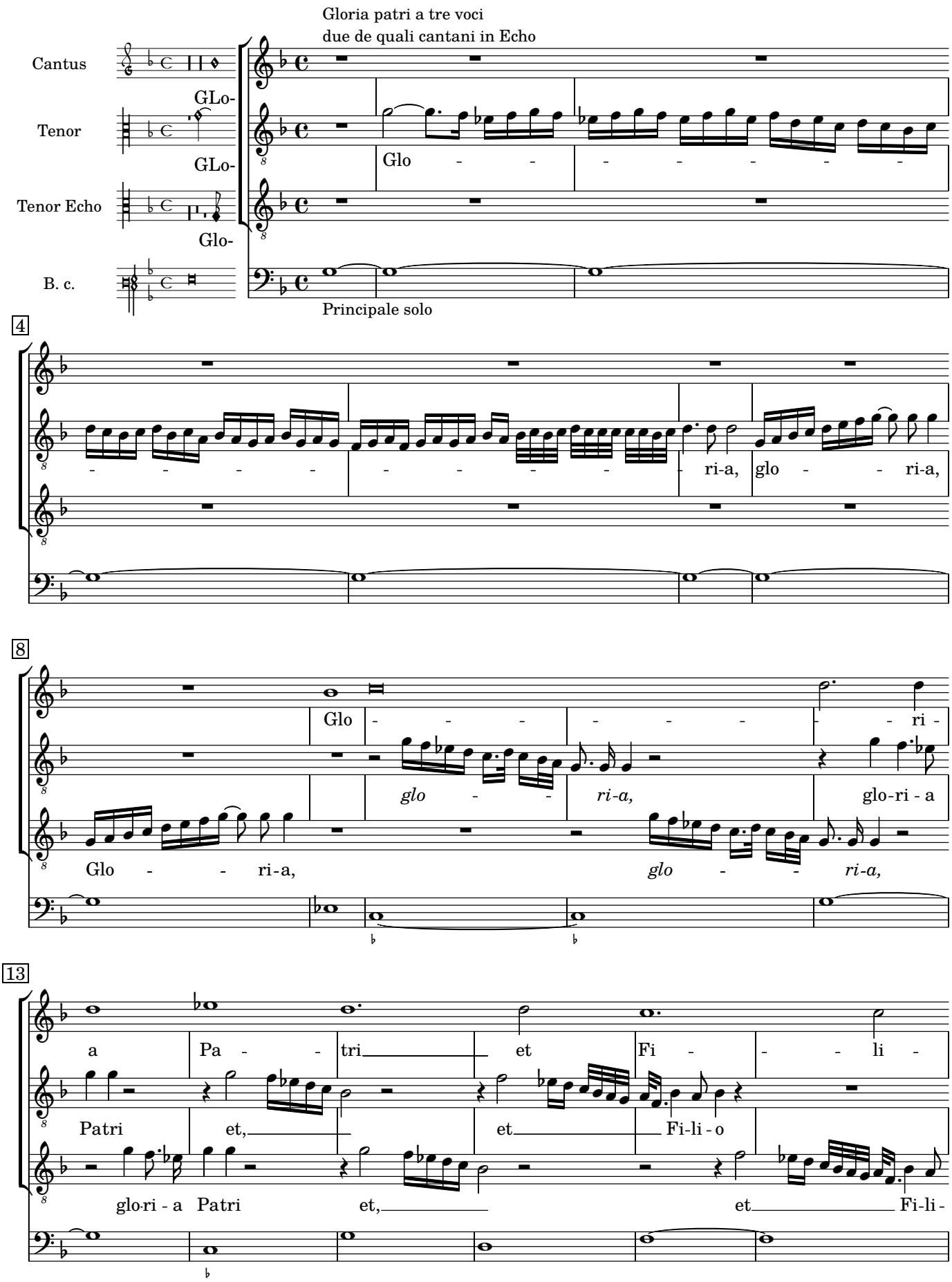
Gloria patri a tre voci
due de quali cantani in Echo
Cantus
GLo-
Tenor
GLo-
Glo - - - - - - - -
Tenor Echo
Glo-
B. c.
Principale solo
4
- - - - - - - - - - - - - - - - ri-a, glo - - ri-a,
8
Glo - - - - - - - - ri -
glo - - ri-a, glo-ri - a
Glo - - ri-a, glo - - ri-a,
13
a Pa - - tri et Fi - - - li -
Patri et, et Fi-li - o
glo-ri - a Patri et, et Fi-li -

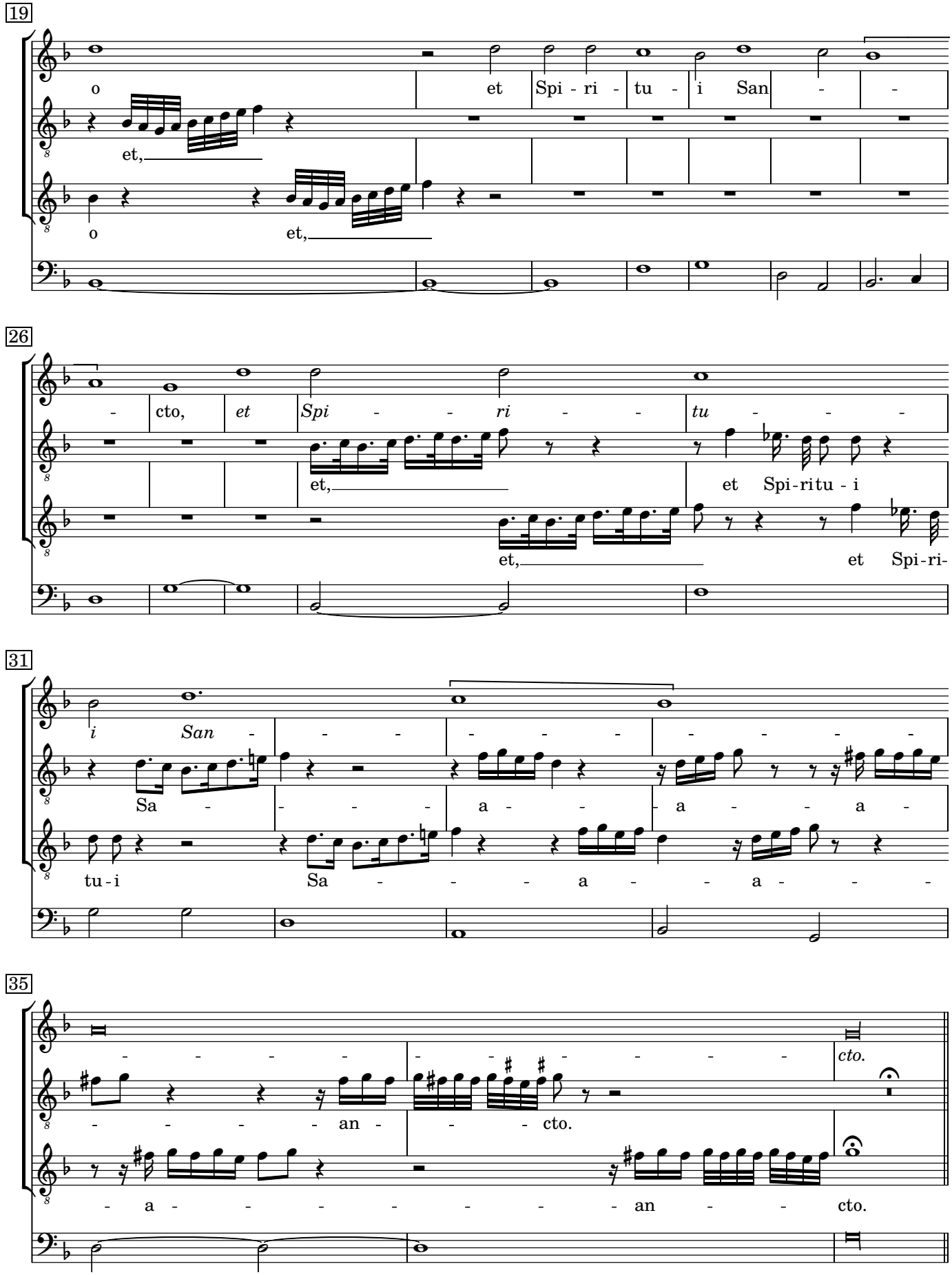
19
o et Spi - ri - tu - i San - -
et,
o et,
26
- cto, et Spi - - ri - - tu - - -
et, et Spi-ritu - i
et, et Spi-ri-
31
i San - - - - - - - - - - -
Sa - - - a - - a - - a -
tu - i Sa - - - a - - a - - -
35
- - - - - - - - - - - - - - cto.
- - - - - an - - cto.
- a - - - - - - - - an - - cto.

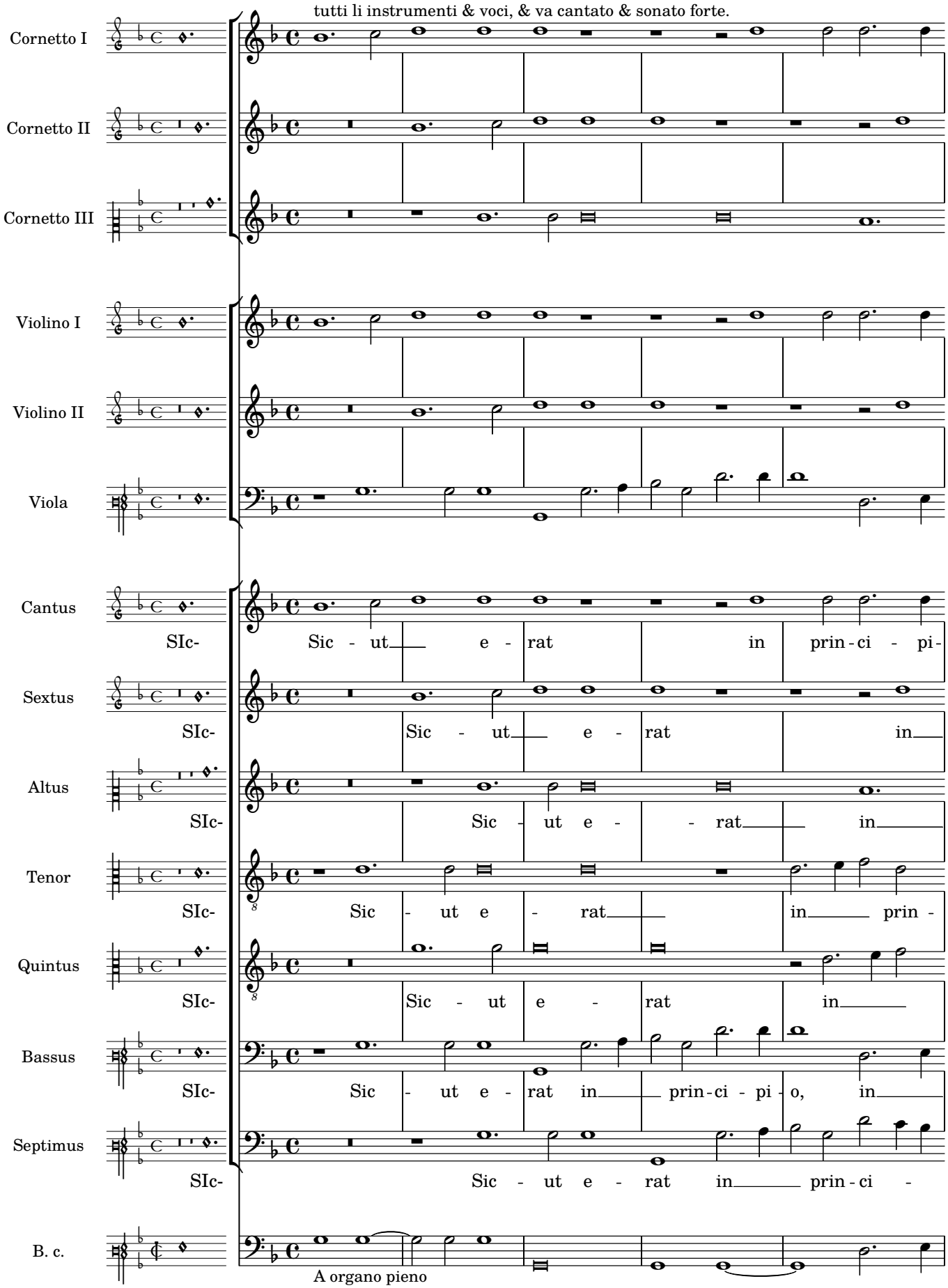
tutti li instrumenti & voci, & va cantato & sonato forte.
Cornetto I
Cornetto II
Cornetto III
Violino I
Violino II
Viola
Cantus
SIc- Sic - ut e - rat in prin - ci - pi -
Sextus
SIc- Sic - ut e - rat in
Altus
SIc- Sic - ut e - rat in
Tenor
SIc- Sic - ut e - rat in prin -
Quintus
SIc- Sic - ut e - rat in
Bassus
SIc- Sic - ut e - rat in prin - ci - pi - o, in
Septimus
SIc- Sic - ut e - rat in prin - ci -
B. c.
A organo pieno

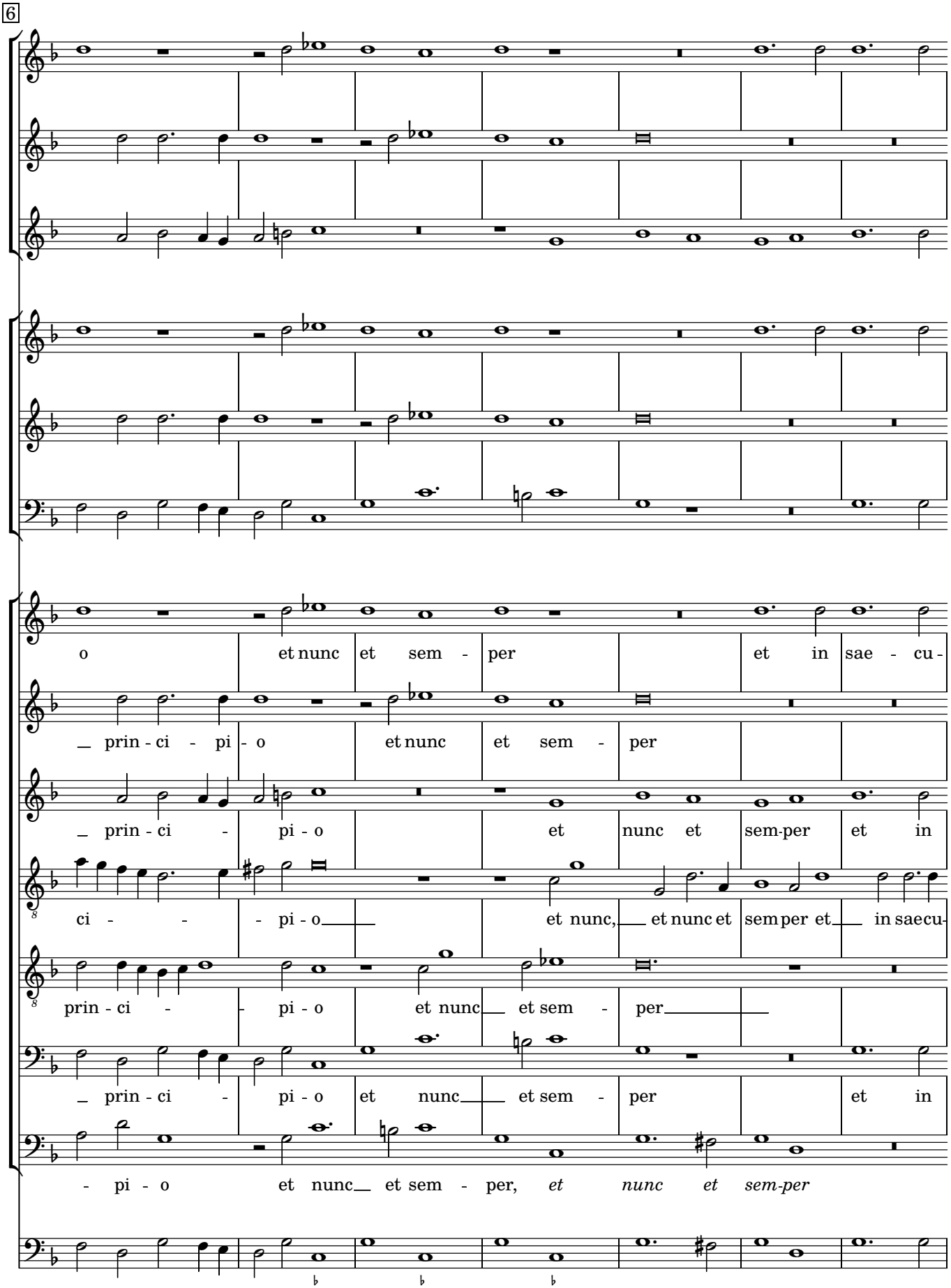
6
o et nunc et sem - per et in sae - cu -
_ prin - ci - pi - o et nunc et sem - per
_ prin - ci - pi - o et nunc et sem-per et in
ci - - - pi - o et nunc, et nunc et sem per et in saecu-
prin - ci - - pi - o et nunc et sem - per
_ prin - ci - pi - o et nunc et sem - per et in
- pi - o et nunc et sem - per, et nunc et sem-per

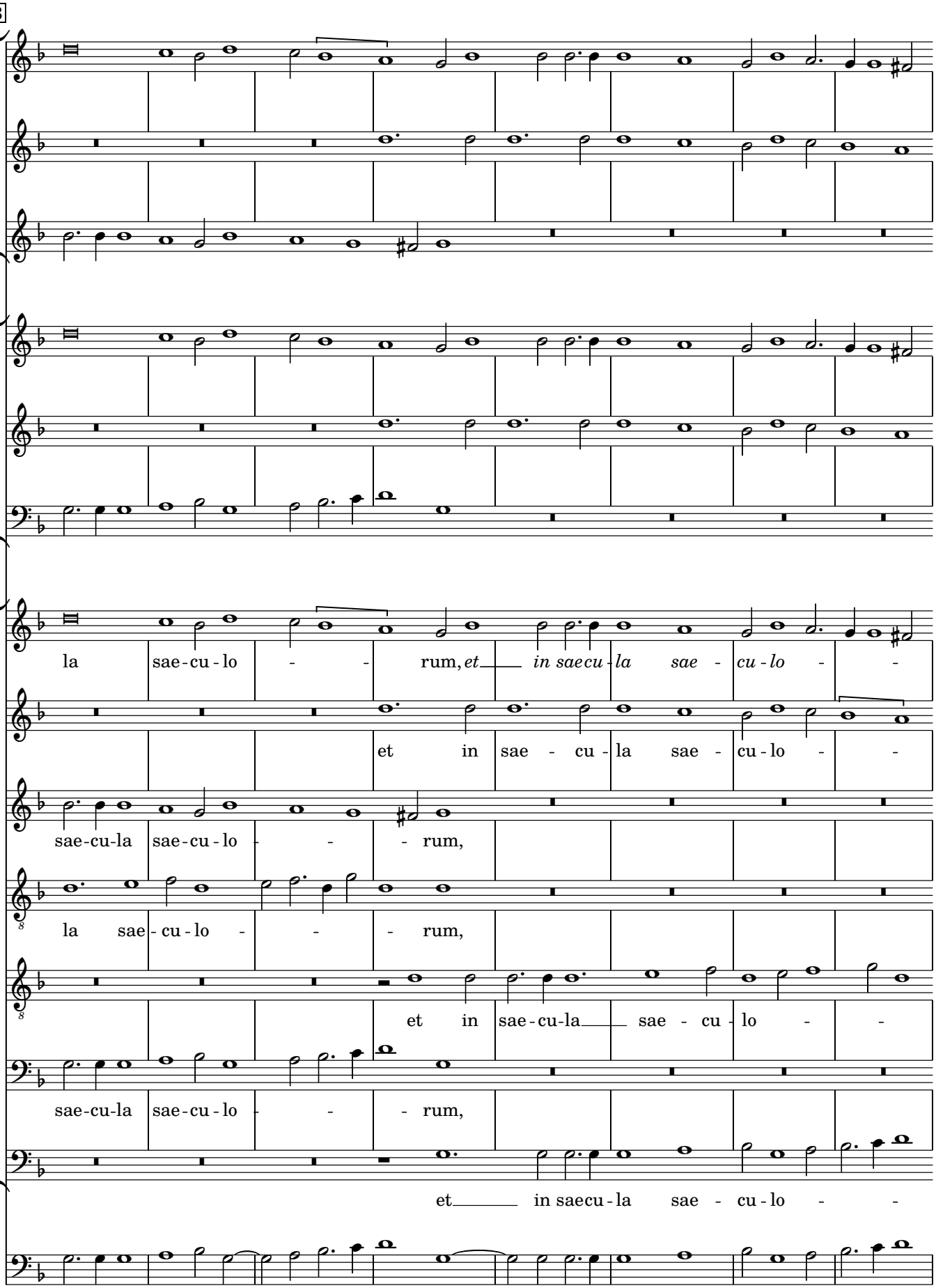
13
la sae-cu-lo - - rum, et in saecu-la sae - cu-lo - -
et in sae - cu - la sae - cu-lo - -
sae-cu-la sae-cu-lo - - - rum,
la sae-cu-lo - - - rum,
et in sae-cu-la sae - cu - lo - -
sae-cu-la sae-cu-lo - - - rum,
et in saecu-la sae - cu-lo - -

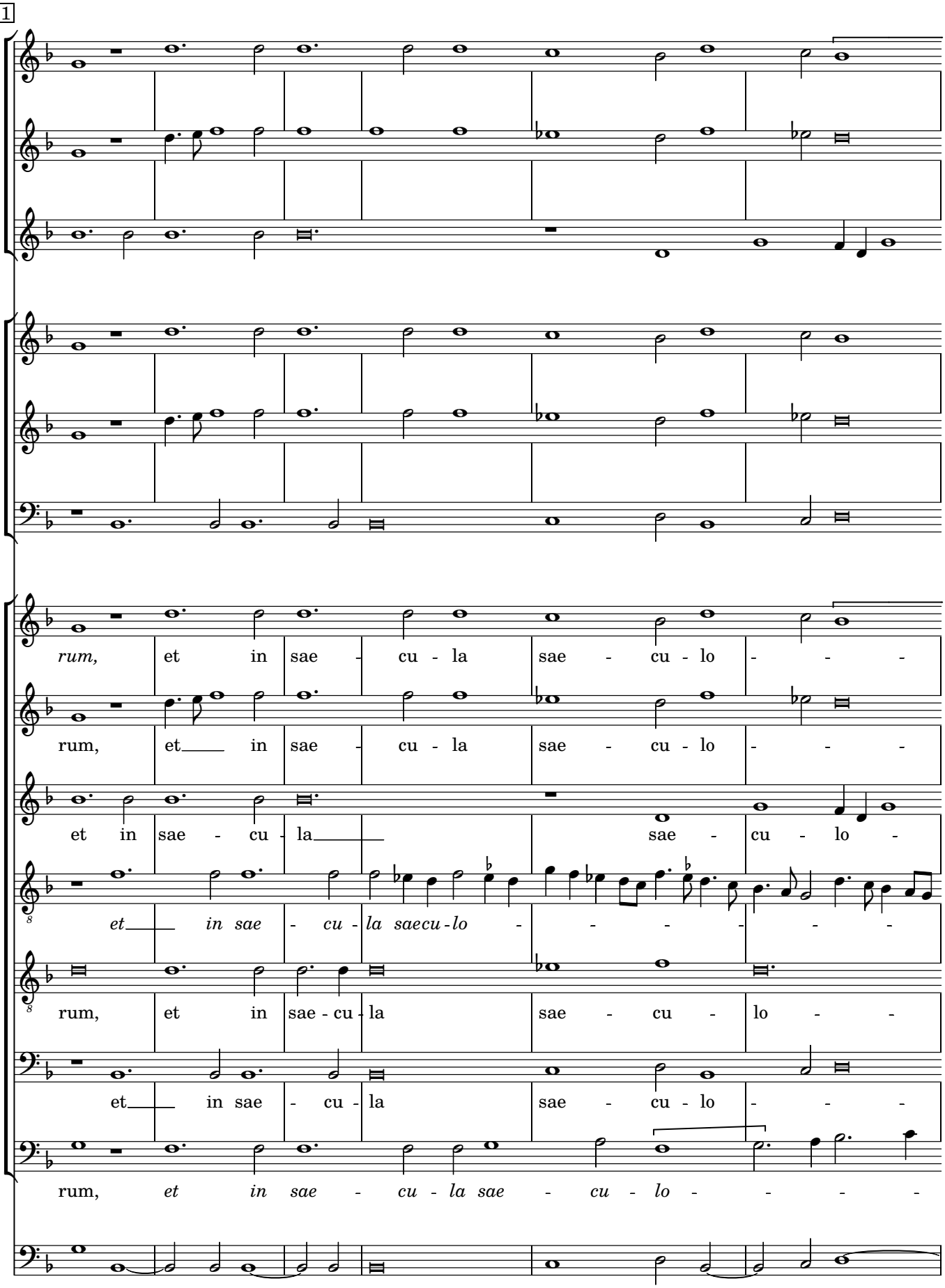
21
rum, et in sae - cu - la sae - cu - lo - - -
rum, et in sae - cu - la sae - cu - lo - - -
et in sae - cu - la sae - cu - lo -
et in sae - cu - la saecu - lo - - - - - -
rum, et in sae - cu - la sae - cu - lo - -
et in sae - cu - la sae - cu - lo - - -
rum, et in sae - cu - la sae - cu - lo - - - -

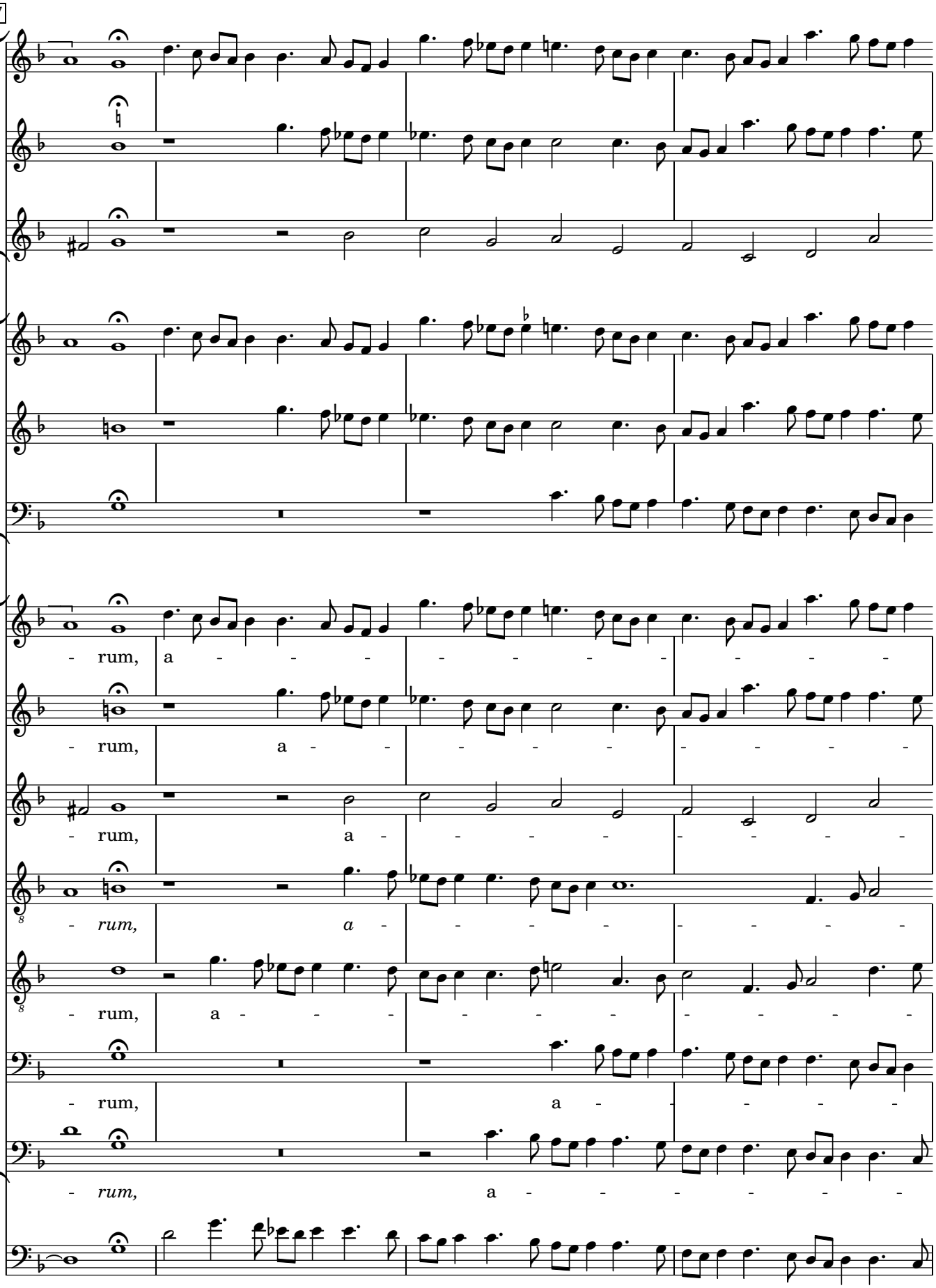
27
- rum, a - - - - - - - - - - -
- rum, a - - - - - - - - - - -
- rum, a - - - - - - - - - - -
- rum, a - - - - - - - - - - -
- rum, a - - - - - - - - - - -
- rum, a - - - - - - - - - - -
- rum, a - - - - - - - - - - -

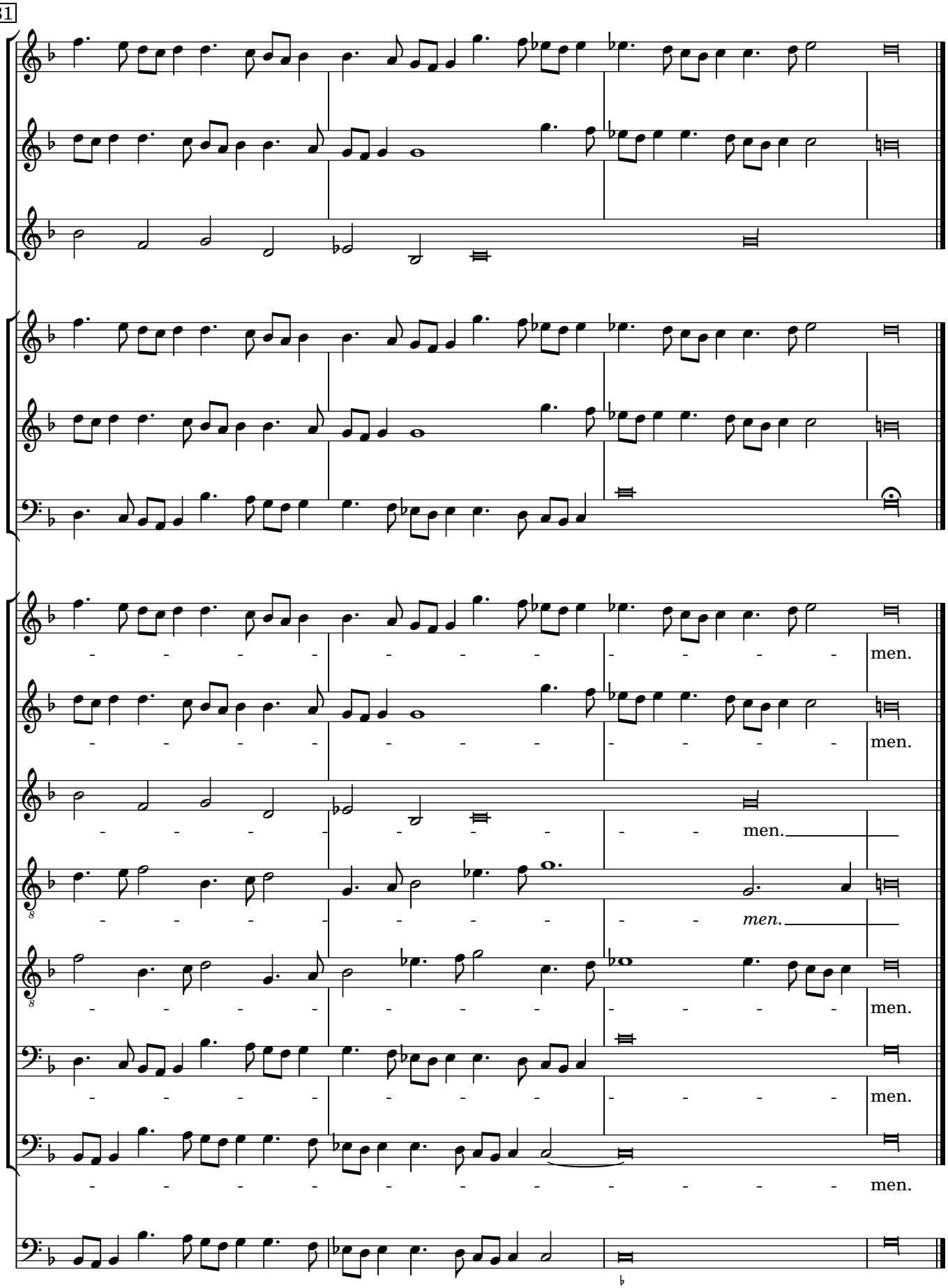
31
men.
men.
men.
men.
men.
men.
men.

Magnificat sex vocum

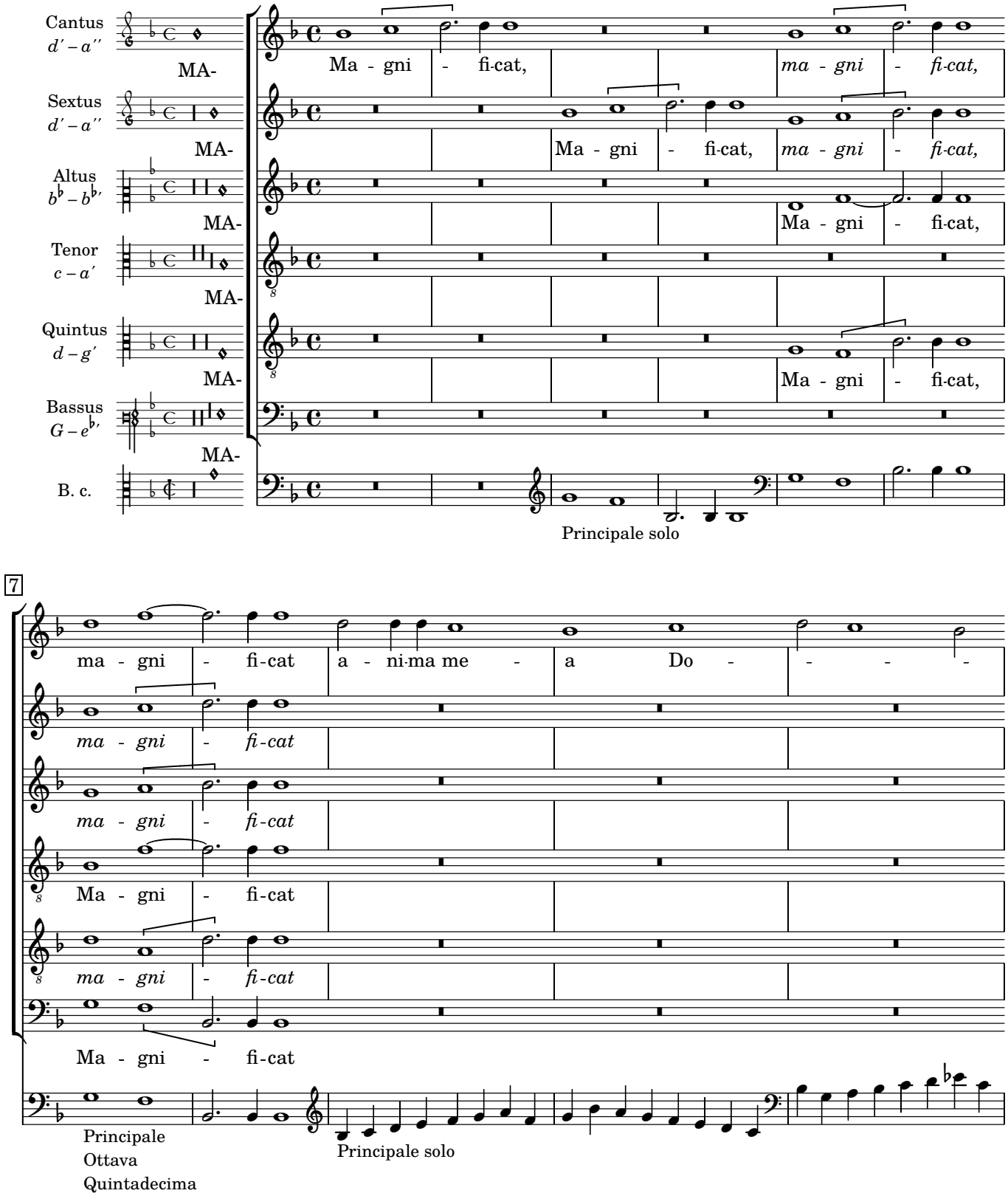

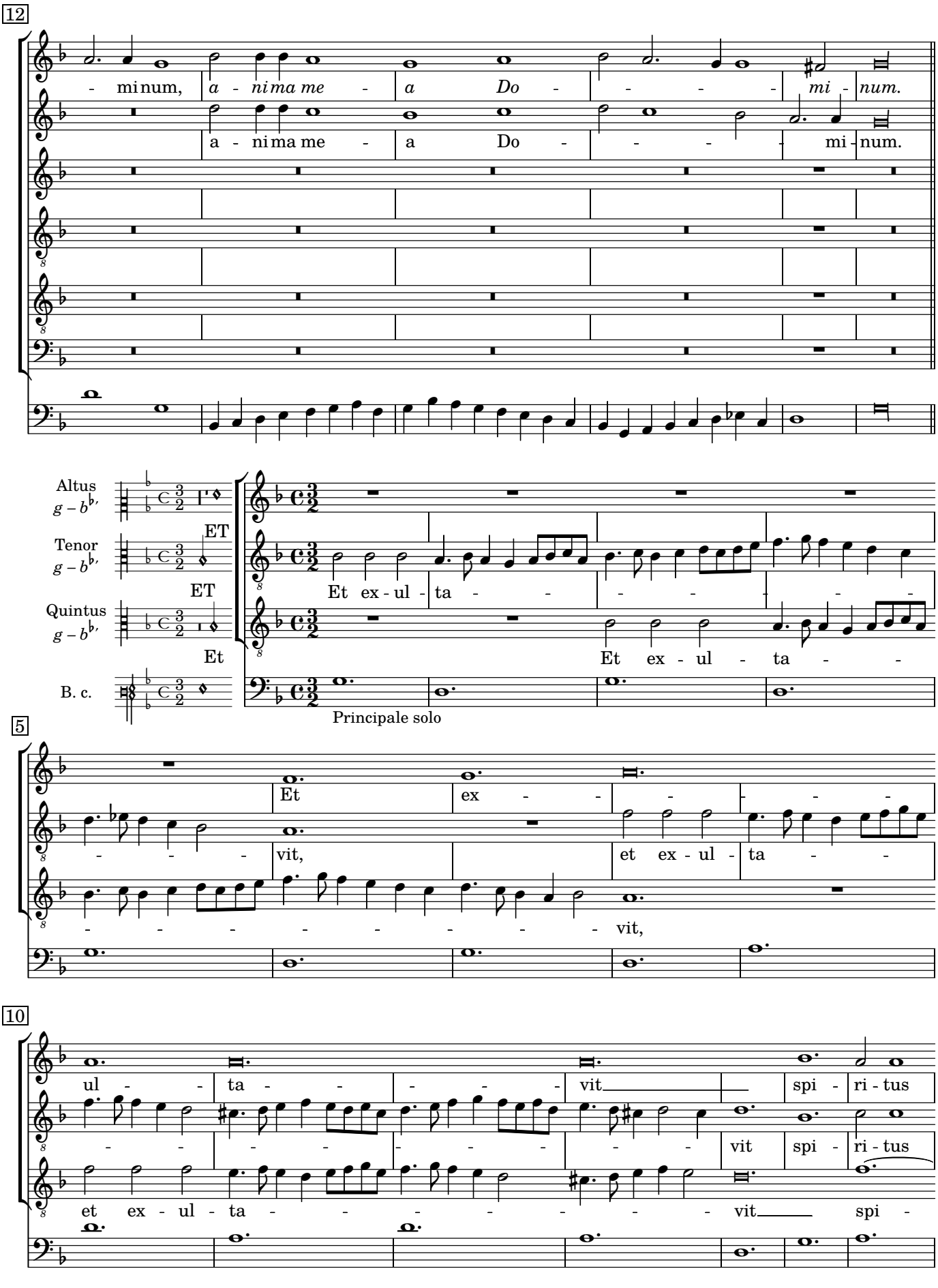
12
mi num, a - ni ma me - a Do - - - - mi - num.
a - ni ma me - a Do - - - - mi - num.
Altus
g – b♭
Tenor
g – b♭
Quintus
g – b♭
B. c.
ET
ET
Et
Et ex - ul - ta - - - - - -
Et ex - ul - ta - -
Principale solo
5
Et ex - - - - - -
vit, et ex - ul - ta - -
- - - - - - - - - vit,
10
ul - - ta - - - - - vit spi - ri - tus
- - - - - - - - - - vit spi - ri - tus
et ex - ul - ta - - - - - - - vit spi -

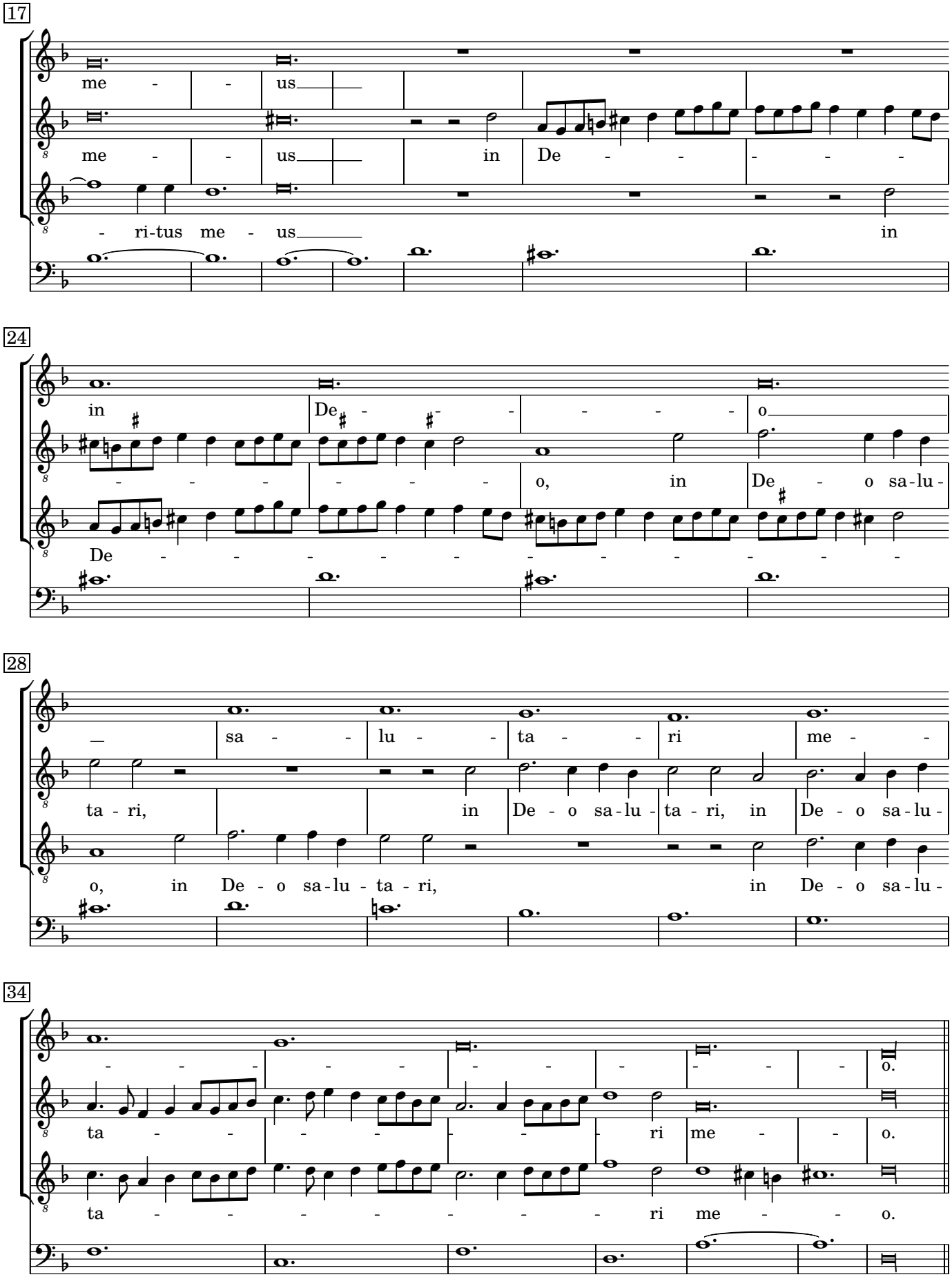
17
me - - us
me - - us in De - - - - -
- ri-tus me - us in
24
in De - - - - o
- - - - - - o, in De - o sa-lu-
De - - - - - - - - - - -
28
sa - - lu - - ta - - ri me - -
ta - ri, in De - o sa-lu - ta - ri, in De - o sa-lu -
o, in De - o sa-lu - ta - ri, in De - o sa-lu -
34
- - - - - - - - - - - o.
ta - - - - - - - ri me - - o.
ta - - - - - - - ri me - - o.

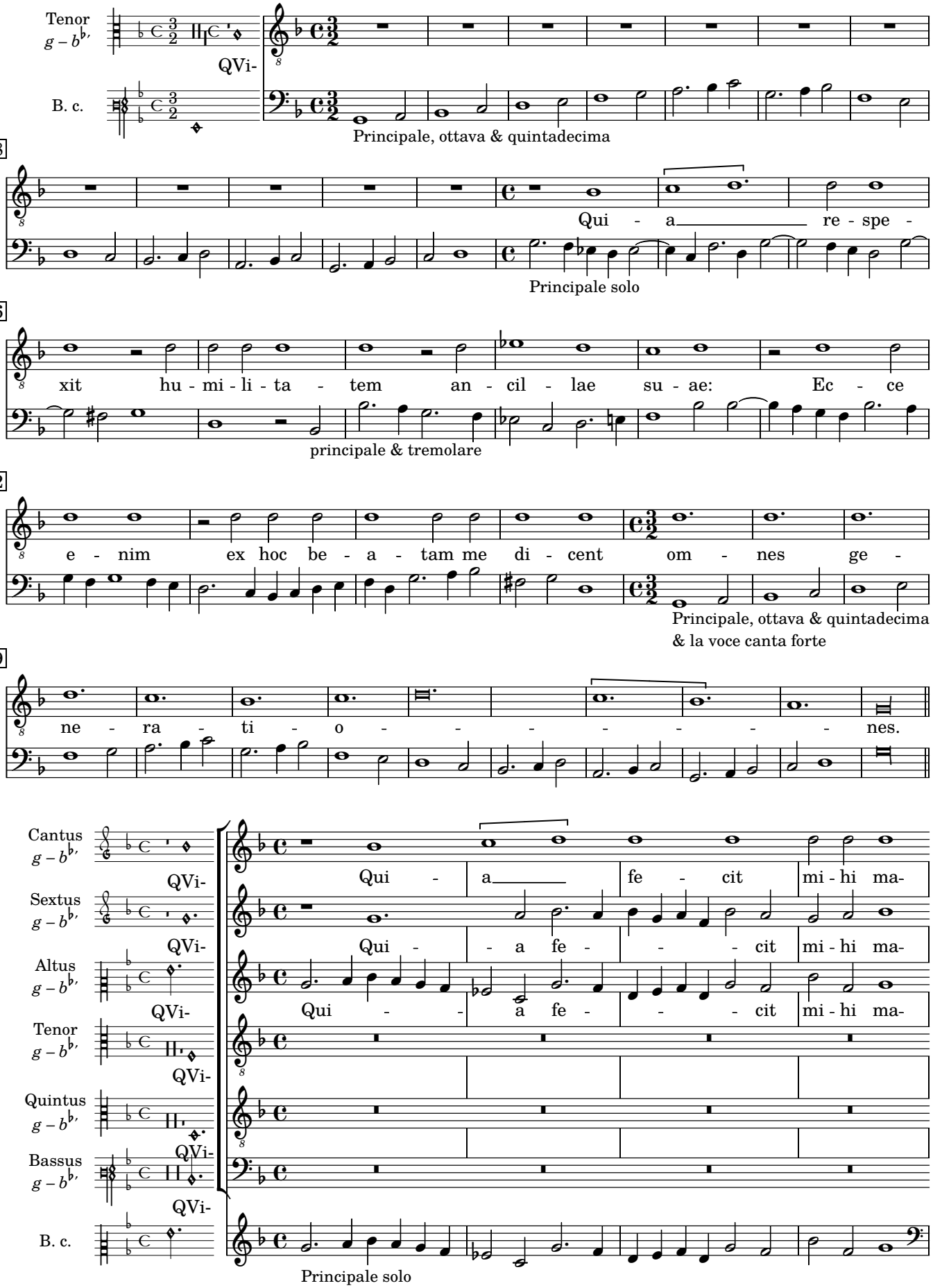
Tenor
g – b♭
QVi-
B. c.
Principale, ottava & quintadecima
8
Qui - a re - spe -
Principale solo
16
xit hu - mi - li - ta - tem an - cil - lae su - ae: Ec - ce
principale & tremolare
22
e - nim ex hoc be - a - tam me di - cent om - nes ge -
Principale, ottava & quintadecima
& la voce canta forte
29
ne - ra - ti - o - - - - - - - - nes.
Cantus
Sextus
Altus
Quintus
Bassus
Qui - a fe - cit mi - hi ma-
Principale solo

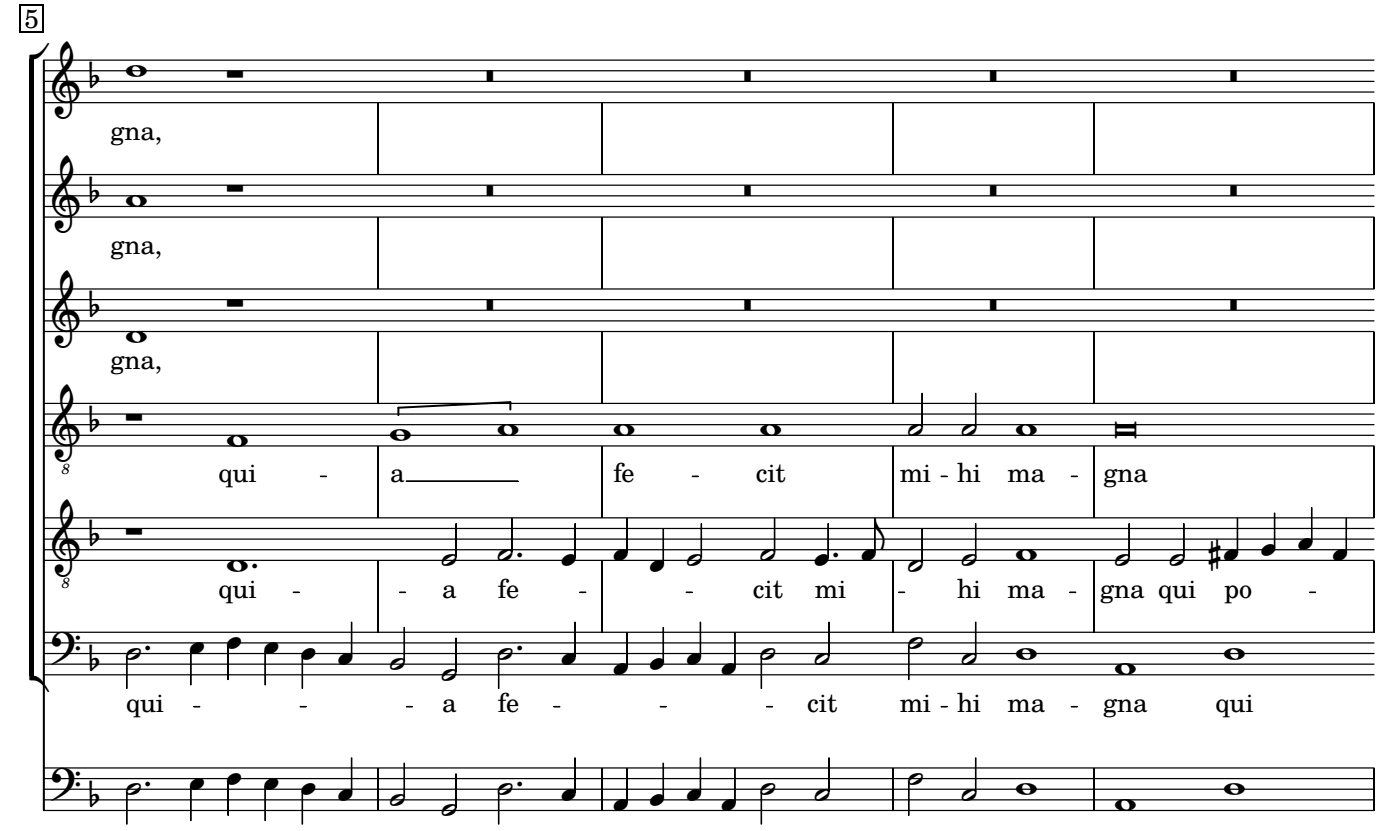
5
gna,
gna,
gna,
qui - a fe - cit mi - hi ma - gna
qui - - a fe - - cit mi - hi ma - gna qui po -
qui - - - a fe - - - cit mi - hi ma - gna qui

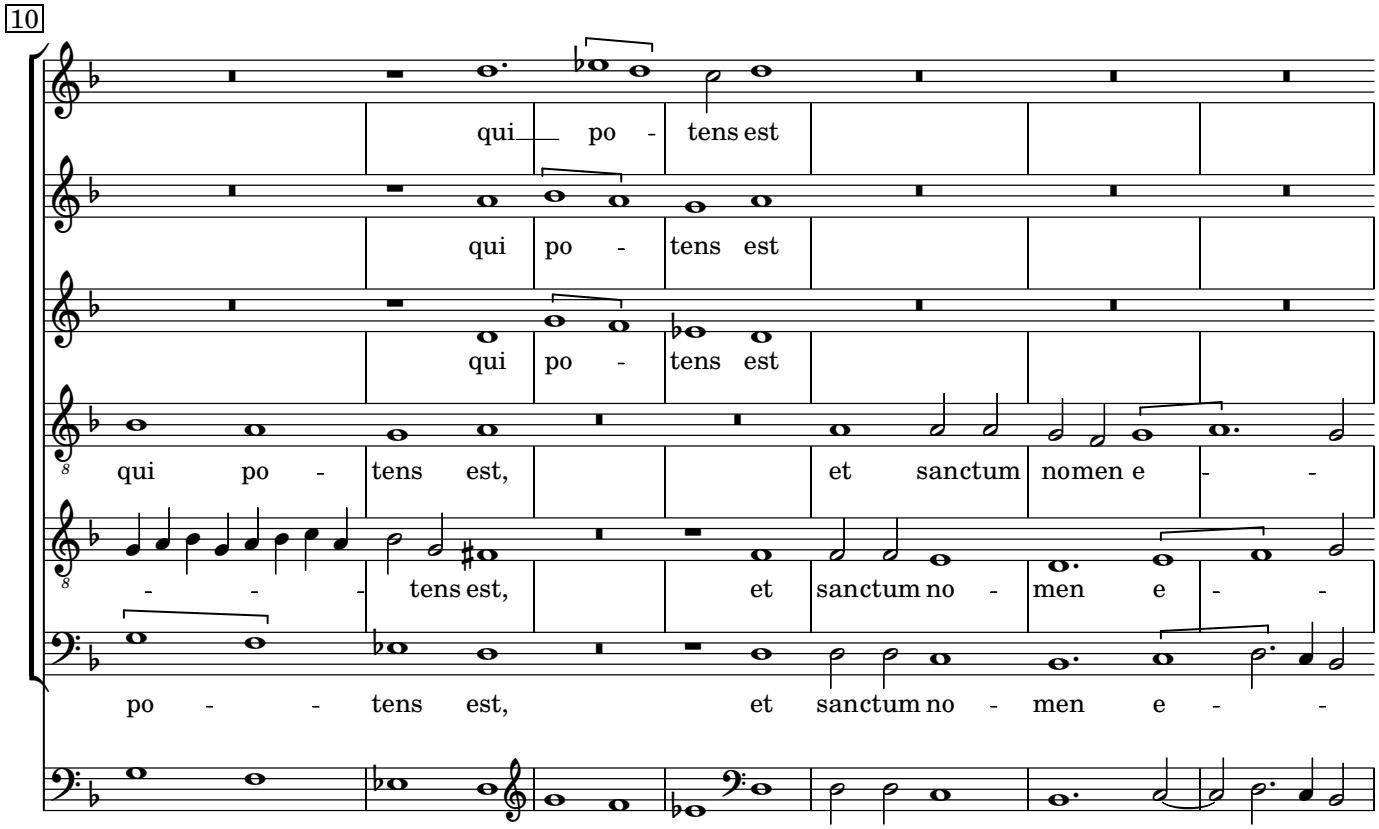
10
qui po - tens est
qui po - tens est
qui po - tens est
qui po - tens est, et sanctum nomen e - -
- - - tens est, et sanctum no - men e - -
po - - tens est, et sanctum no - men e - -

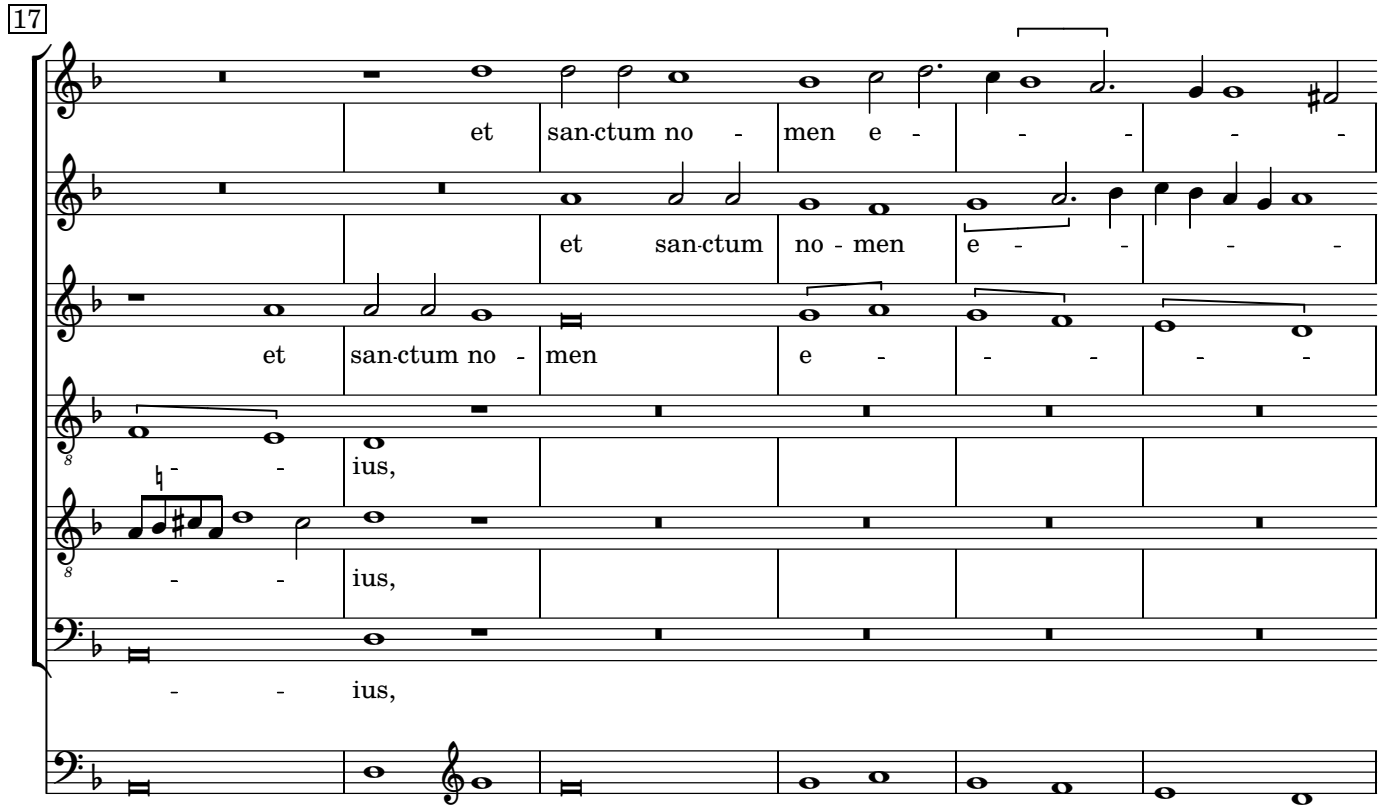
17
et san-ctum no - men e - - - - -
et san-ctum no - men e - - - - -
et san-ctum no - men e - - - - -
- - ius,
- - ius,
- - ius,

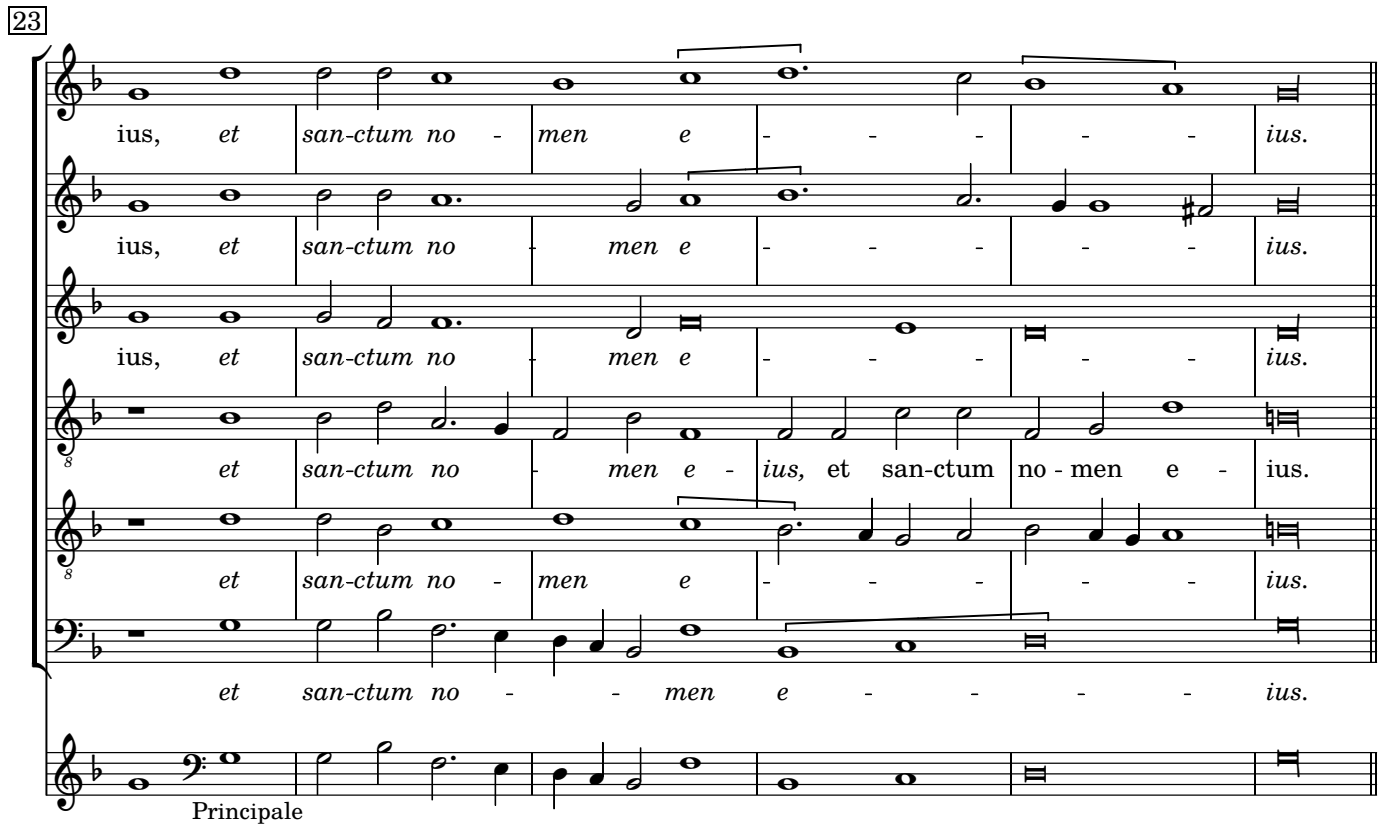
23
ius, et san-ctum no - men e - - - - - ius.
ius, et san-ctum no - men e - - - - - ius.
ius, et san-ctum no - men e - - - - - ius.
et san-ctum no - men e - ius, et san-ctum no - men e - ius.
et san-ctum no - men e - - - - - ius.
et san-ctum no - - men e - - - - - ius.
Principale
& ottava

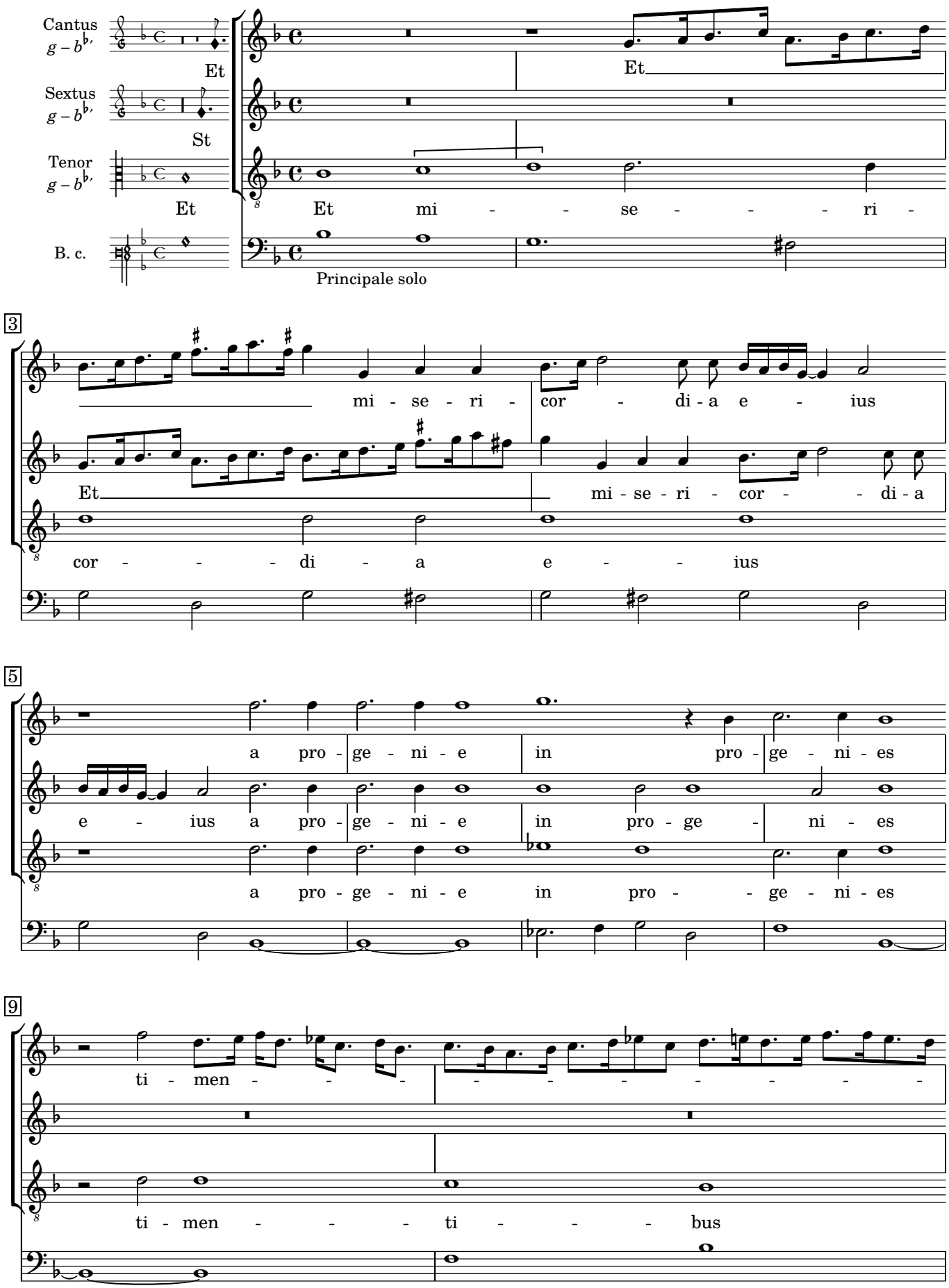
Cantus
g – b♭
Et
Et
Sextus
g – b♭
St
Et
Tenor
g – b♭
Et
Et mi - - se - - - - ri -
B. c.
Principale solo
3
mi - se - ri - cor - di - a e - ius
Et
mi - se - ri - cor - - di - a
cor - - - - di - a e - - ius
5
a pro - ge - ni - e in pro - ge - ni - es
e - ius a pro - ge - ni - e in pro - ge - ni - es
a pro - ge - ni - e in pro - - ge - ni - es
9
ti - men - - - - - - - - - - - - - -
ti - men - - - ti - - - bus

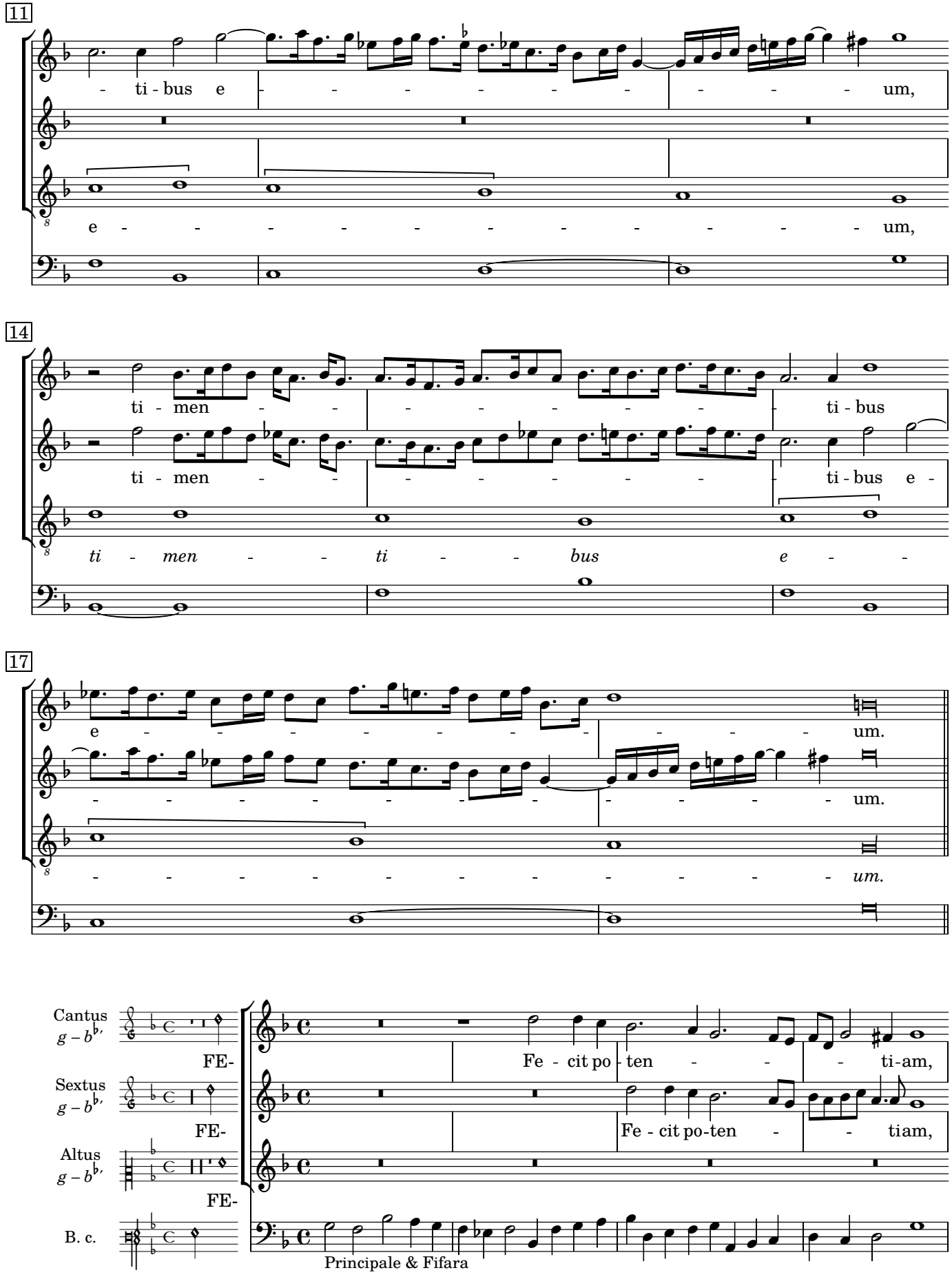
11
- ti - bus e - - - - - - - - - - - um,
e - - - - - - - - - - - - - - - um,
14
ti - men - - - - - - - - ti - bus
ti - men - - - - - - - - ti - bus e -
ti - men - - ti - - bus e - -
17
e - - - - - - - - - - - - um.
- - - - - - - - - - - - - - um.
- - - - - - - - - - - - - - - um.
Cantus g – b♭
FE-
Fe - cit po - ten - - - ti-am,
Sextus g – b♭
FE-
Fe - cit po-ten - - tiam,
Altus g – b♭
FE-
B. c.
Principale & Fifara

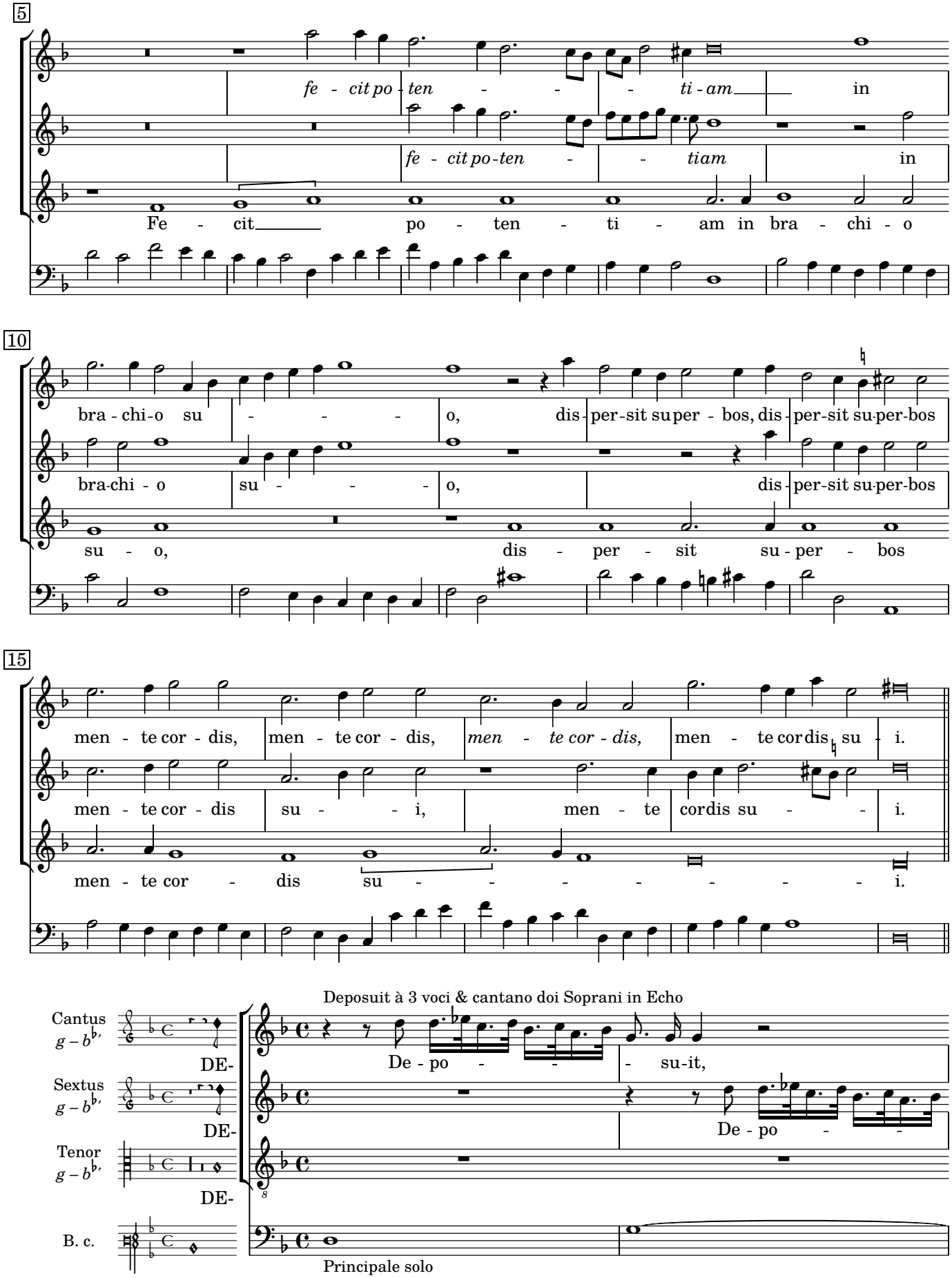
5
fe - cit po - ten - - - ti - am in
fe - cit po - ten - - tiam in
Fe - cit po - ten - ti - am in bra - chi - o
10
bra - chi - o su - - - - o, dis - per - sit su per - bos, dis - per - sit su - per - bos
bra - chi - o su - - - - o, dis - per - sit su - per - bos
su - o, dis - per - sit su - per - bos
15
men - te cor - dis, men - te cor - dis, men - te cor - dis, men - te cor dis su - i.
men - te cor - dis su - - i, men - te cor dis su - - i.
men - te cor - dis su - - - - - - - - i.
Deposuit à 3 voci & cantano doi Soprani in Echo
Cantus g – b♭
Sextus g – b♭
Tenor g – b♭
B. c.
DE-
DE-
DE-
De - po - - - su - it,
De - po - -
Principale solo

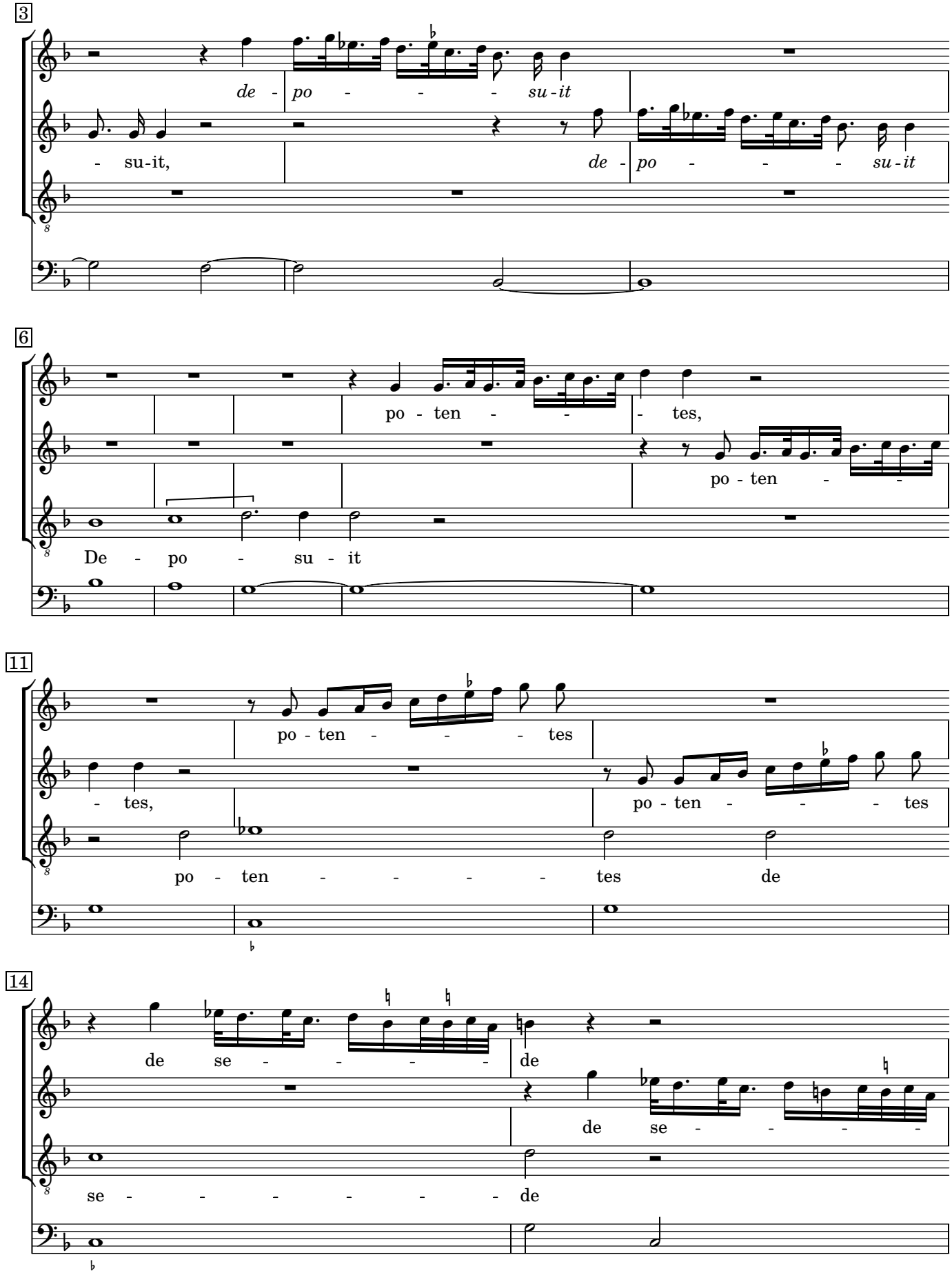
3
de - po - - - - su - it
- su - it,
de - po - - - - su - it
6
po - ten - - - tes,
po - ten - - -
De - po - su - it
11
po - ten - - - - - tes
- tes,
po - ten - - - - - tes
po - ten - - - - - - tes de
14
de se - - - - - de
de se - - - - -
se - - - - - - - de

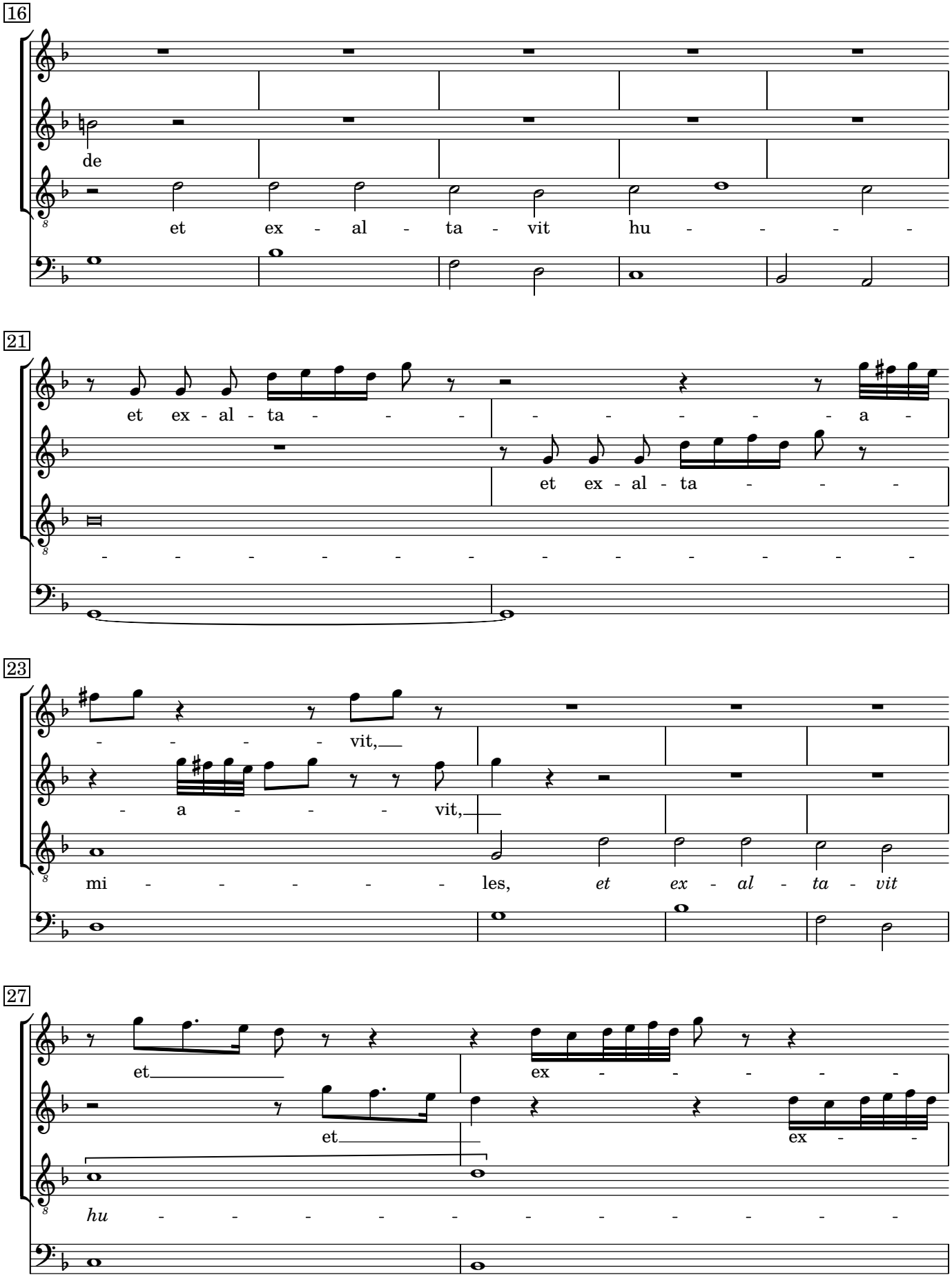
16
de
et ex - al - ta - vit hu - - - -
21
et ex - al - ta - - - - - - - - - a -
et ex - al - ta - - -
23
- - - - vit,
- a - - - vit,
mi - - - - - - les, et ex - al - ta - vit
27
et
ex - - - - -
et
ex - -
hu - - - - - - - - - -

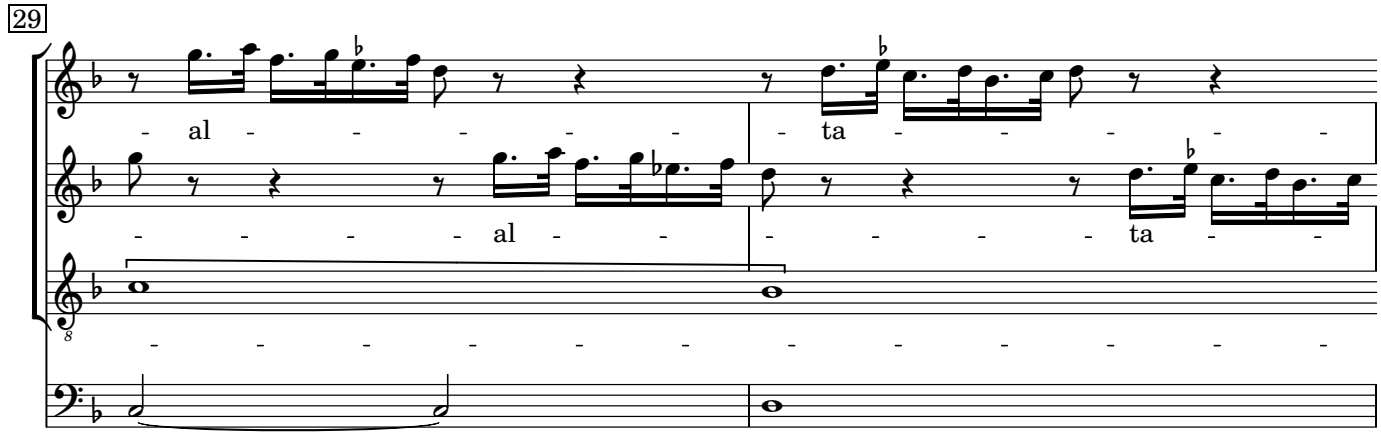
29
- al - - - - - - ta - - - - - -
- - - - - al - - - - - - ta - -
- - - - - - - - - - - - - - -

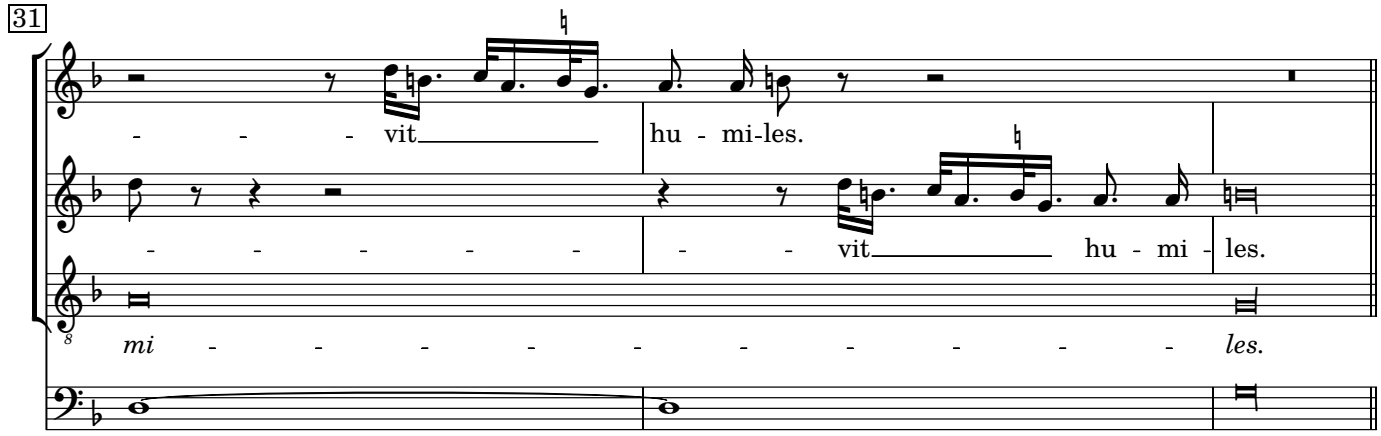
31
- - - - vit hu - mi-les.
- - - - - - - - vit hu - mi - les.
mi - - - - - - - - - - - les.

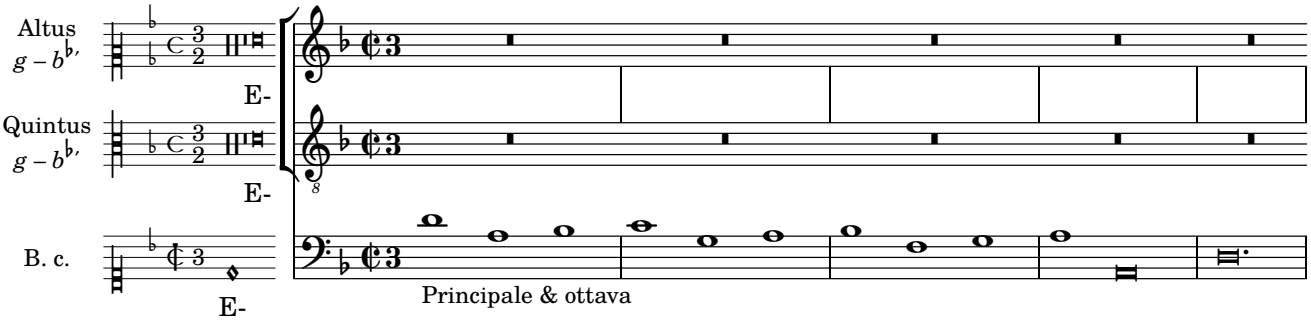
Altus
g – b♭
Quintus
g – b♭
B. c.
E-
E-
E-
Principale & ottava

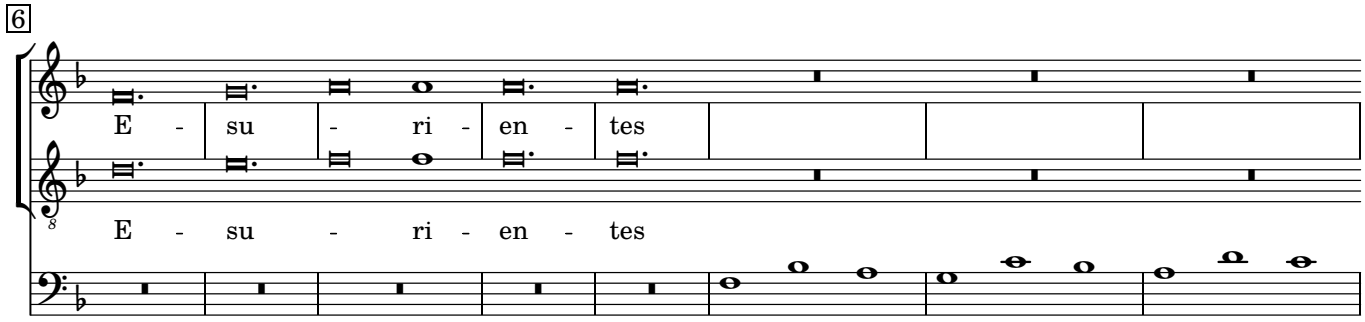
6
E - su - ri - en - tes
E - su - ri - en - tes

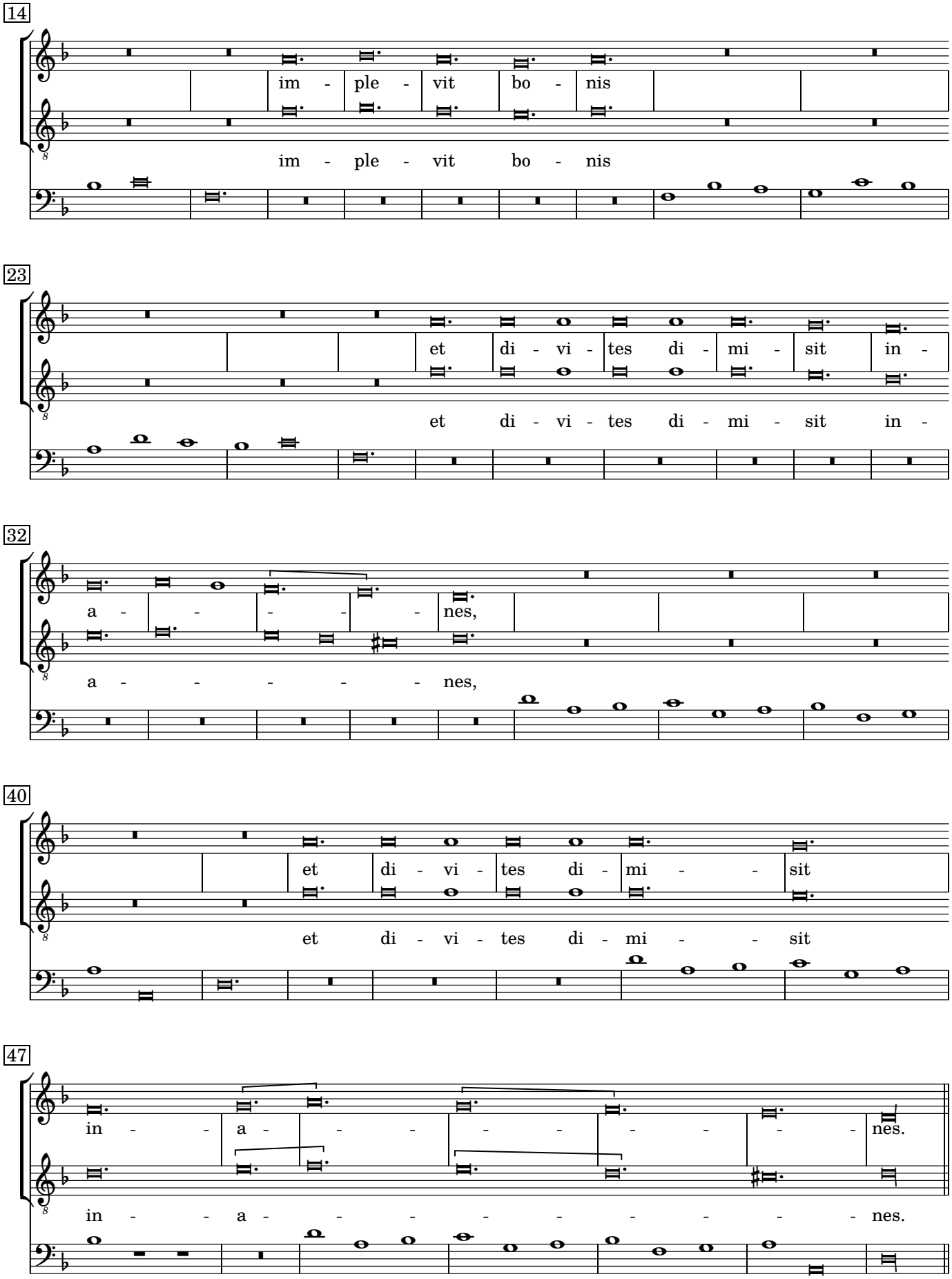
14
im - ple - vit bo - nis
im - ple - vit bo - nis
23
et di - vi - tes di - mi - sit in -
et di - vi - tes di - mi - sit in -
32
a - - - - - nes,
a - - - - - - nes,
40
et di - vi - tes di - mi - - sit
et di - vi - tes di - mi - - sit
47
in - - a - - - - - - - - - nes.
in - - a - - - - - - - - - nes.

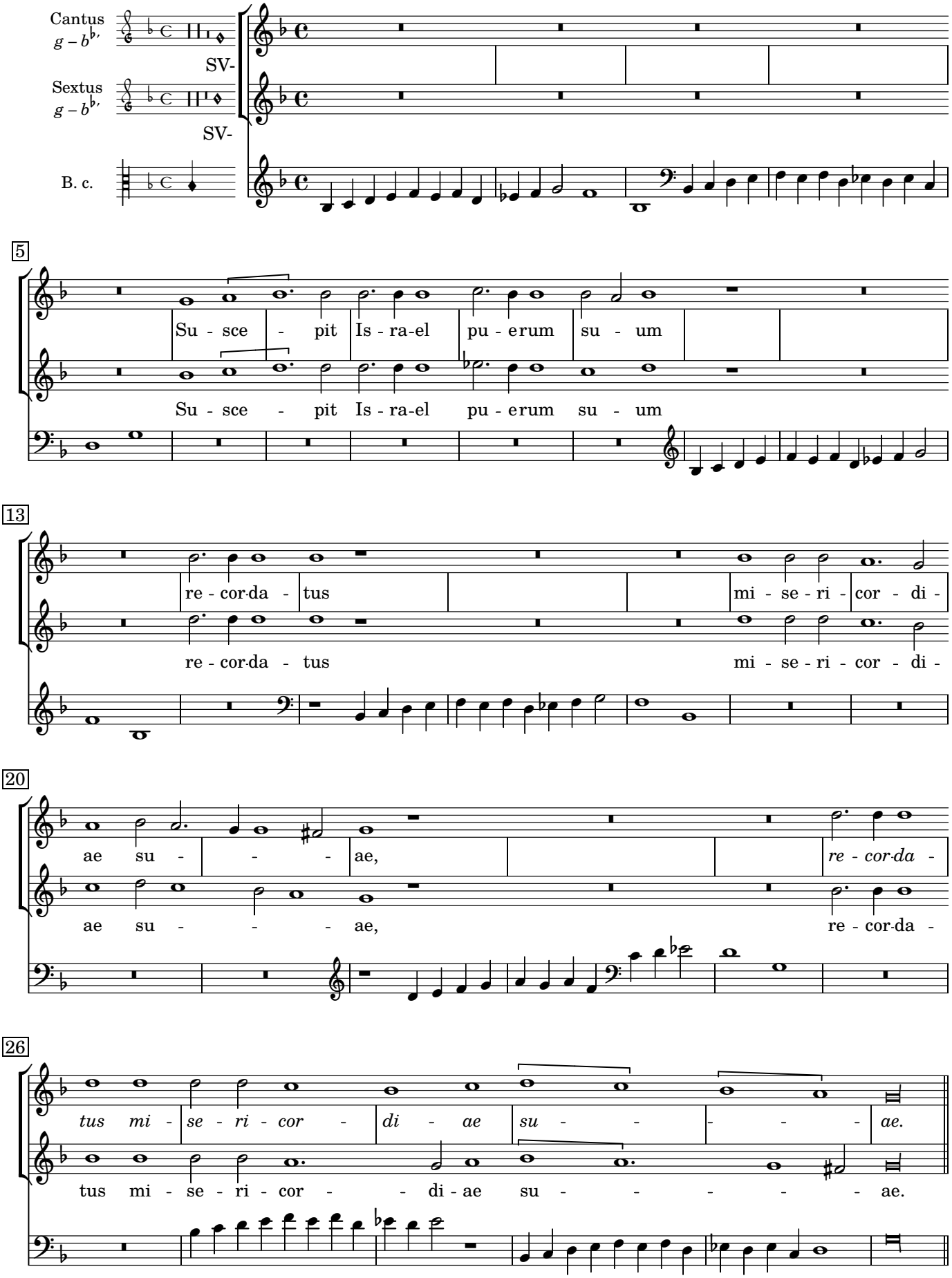
Cantus
g – b♭′
SV-
Sextus
g – b♭′
SV-
B. c.
5
Su - sce - pit Is - ra-el pu - e rum su - um
Su - sce - pit Is - ra-el pu - e rum su - um
13
re - cor-da - tus
mi - se - ri - cor - di -
re - cor-da - tus
mi - se - ri - cor - di -
20
ae su - - - ae,
re - cor-da -
ae su - - - - ae,
re - cor-da -
26
tus mi - se - ri - cor - di - ae su - - - - ae.
tus mi - se - ri - cor - di - ae su - - - - - ae.

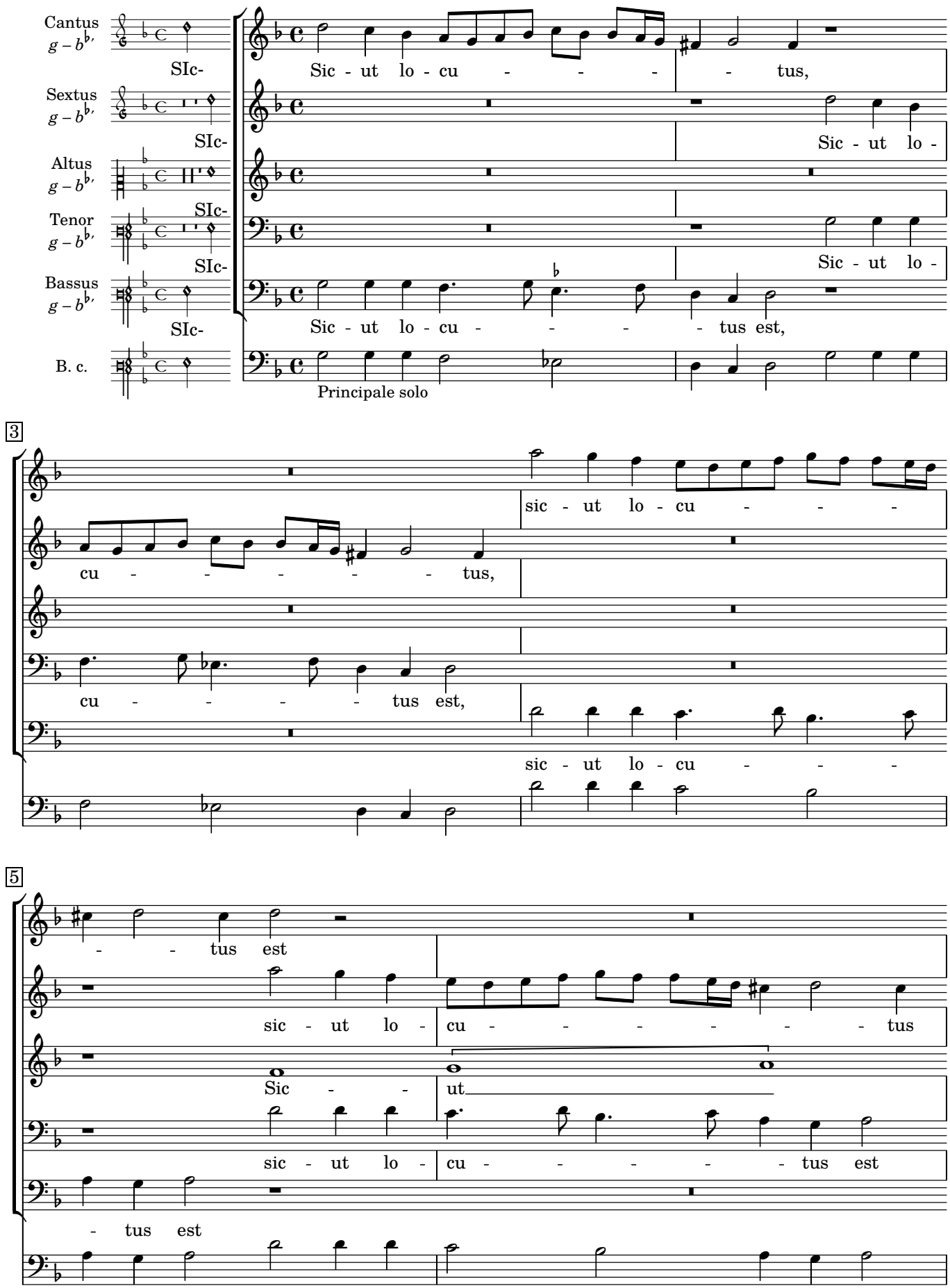
Cantus
g – b♭'
SIc-
Sic - ut lo - cu - - - - - tus,
Sextus
g – b♭'
SIc-
Sic - ut lo -
Altus
g – b♭'
SIc-
Tenor
g – b♭'
SIc-
Sic - ut lo -
Bassus
g – b♭'
SIc-
Sic - ut lo - cu - - - - - tus est,
B. c.
Principale solo
3
sic - ut lo - cu - - -
cu - - - - - - tus,
cu - - - - tus est,
sic - ut lo - cu - - -
5
- - tus est
sic - ut lo -
cu - - - - - - tus
Sic - -
ut
sic - ut lo -
cu - - - - - tus est
- tus est

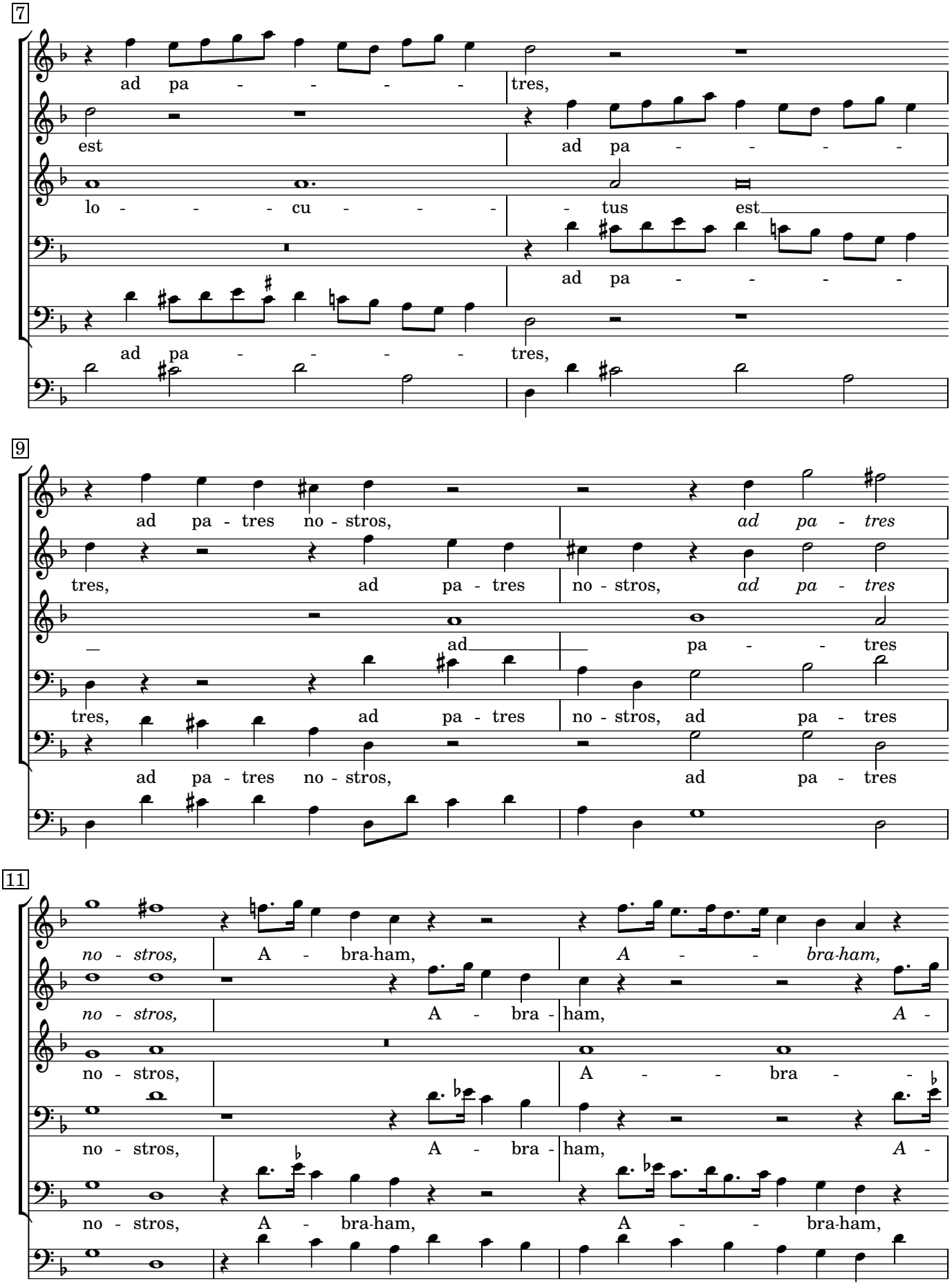
7
ad pa - - - - - tres,
est
ad pa - - - - -
lo - - - - cu - - - - - tus est
ad pa - - - - -
ad pa - - - - - tres,
9
ad pa - tres no - stros,
ad pa - tres
tres, ad pa - tres no - stros, ad pa - tres
ad pa - - tres
tres, ad pa - tres no - stros, ad pa - tres
ad pa - tres no - stros, ad pa - tres
11
no - stros, A - bra-ham, A - - bra-ham,
no - stros, A - bra - ham, A -
no - stros, A - - bra - -
no - stros, A - bra - ham, A -
no - stros, A - bra-ham, A - - bra-ham,

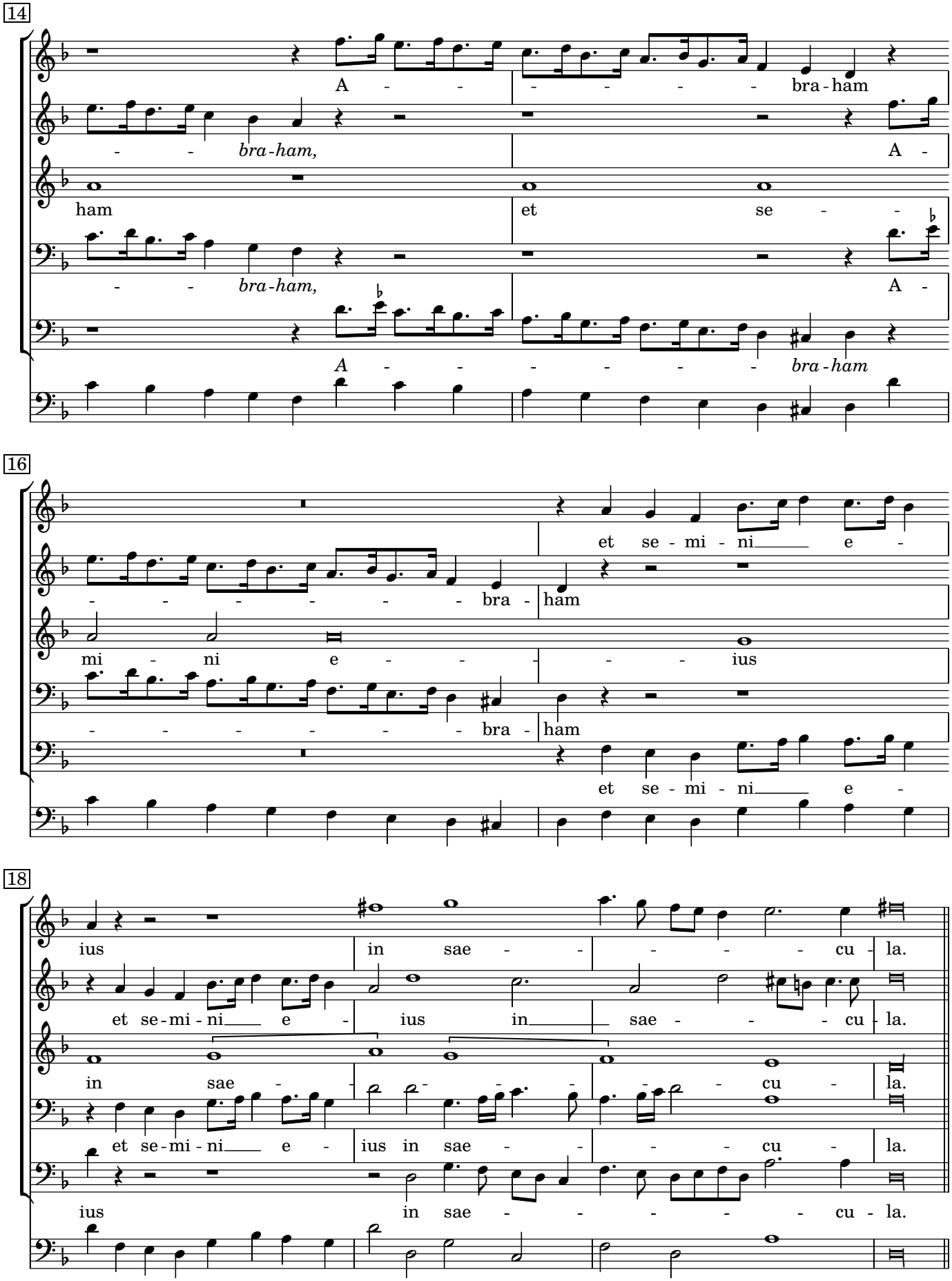
14
A - - - - - - - bra - ham
- - bra - ham, A -
ham et se - -
- - bra - ham, A -
A - - - - - - - bra - ham
16
et se - mi - ni e -
- - - - - - - bra - ham
mi - ni e - - - - ius
- - - - - - - bra - ham
et se - mi - ni e -
18
ius in sae - - - - - cu - la.
et se - mi - ni e - ius in sae - - - cu - la.
in sae - - - - - - cu - la.
et se - mi - ni e - ius in sae - - - cu - la.
ius in sae - - - - - cu - la.

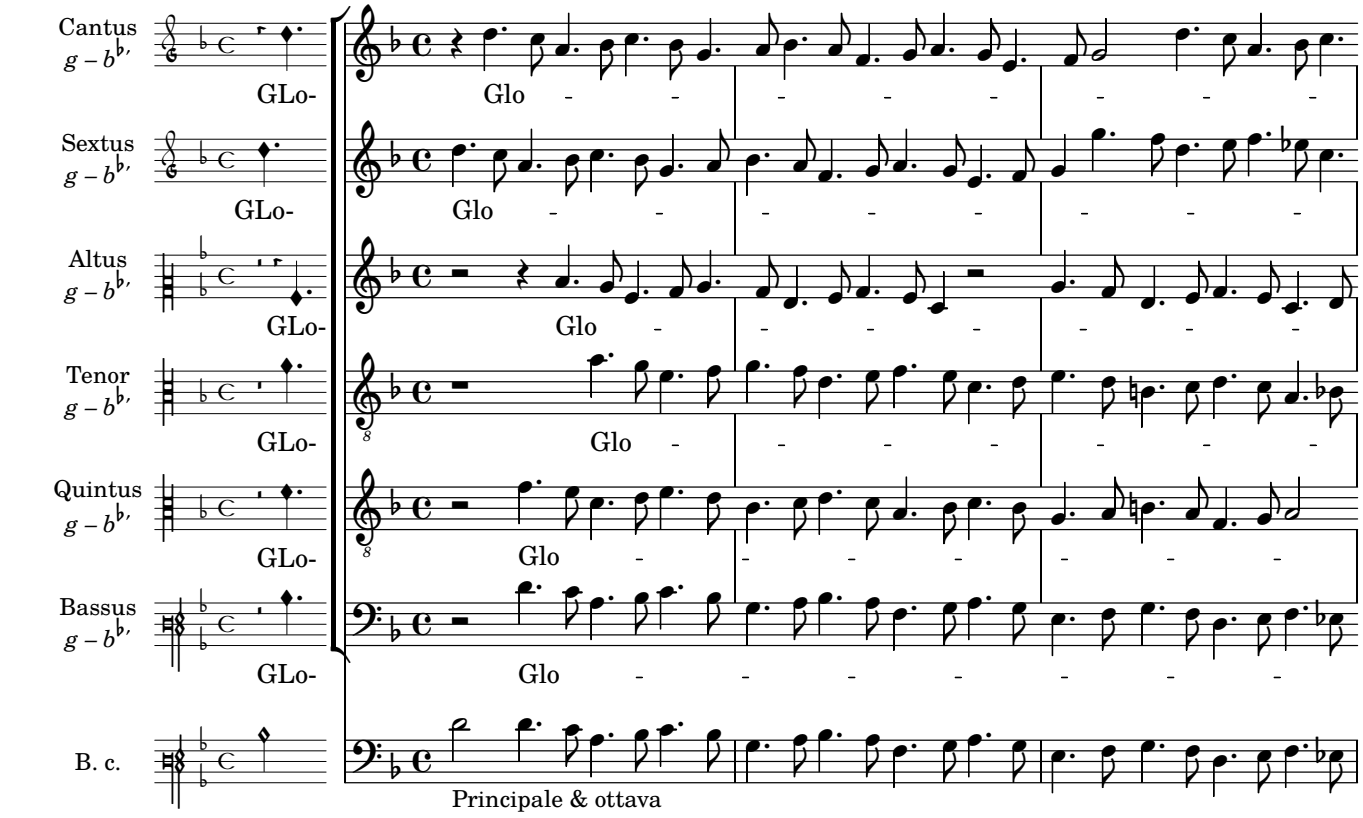
Cantus
g – b♭
GLo-
Glo - - - - - - - -
Sextus
g – b♭
GLo-
Glo - - - - - - - -
Altus
g – b♭
GLo-
Glo - - - - - - - -
Tenor
g – b♭
GLo-
Glo - - - - - - - -
Quintus
g – b♭
GLo-
Glo - - - - - - - -
Bassus
g – b♭
GLo-
Glo - - - - - - - -
B. c.
Principale & ottava

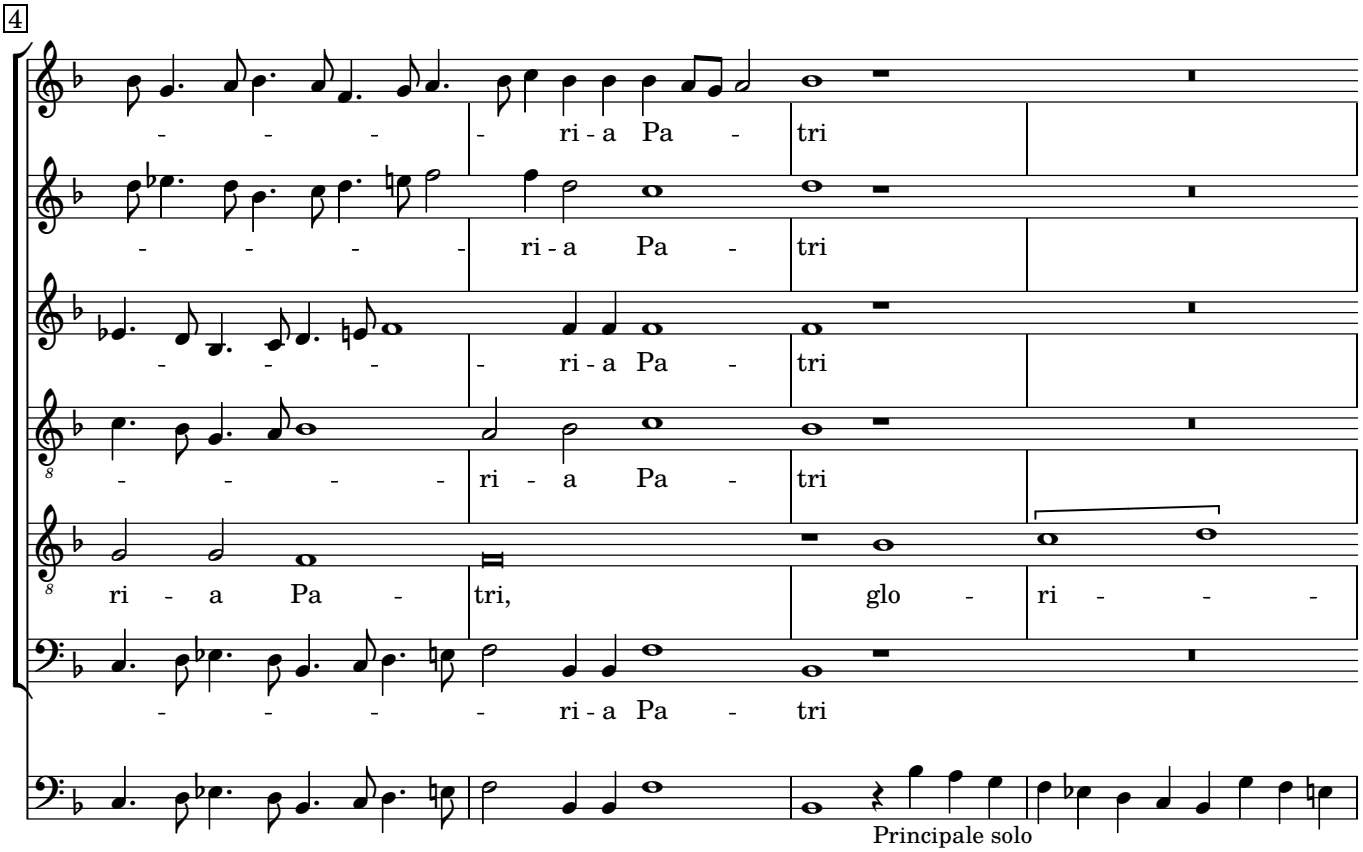
4
- - - - ri - a Pa - tri
- - - - ri - a Pa - tri
- - - - ri - a Pa - tri
- - - - ri - a Pa - tri
ri - a Pa - tri, glo - ri - - -
- - - - ri - a Pa - tri
Principale solo

8

et

et

et,

et

a Pa - - - tri et Fi - li - o, et

et

Principale & ottava

12

Fi - li - o

Fi - - - li - o

et Fi - li - o

Fi - - li - o

Fi - - li - o et Spi - ri -

Fi - li - o

Principale solo

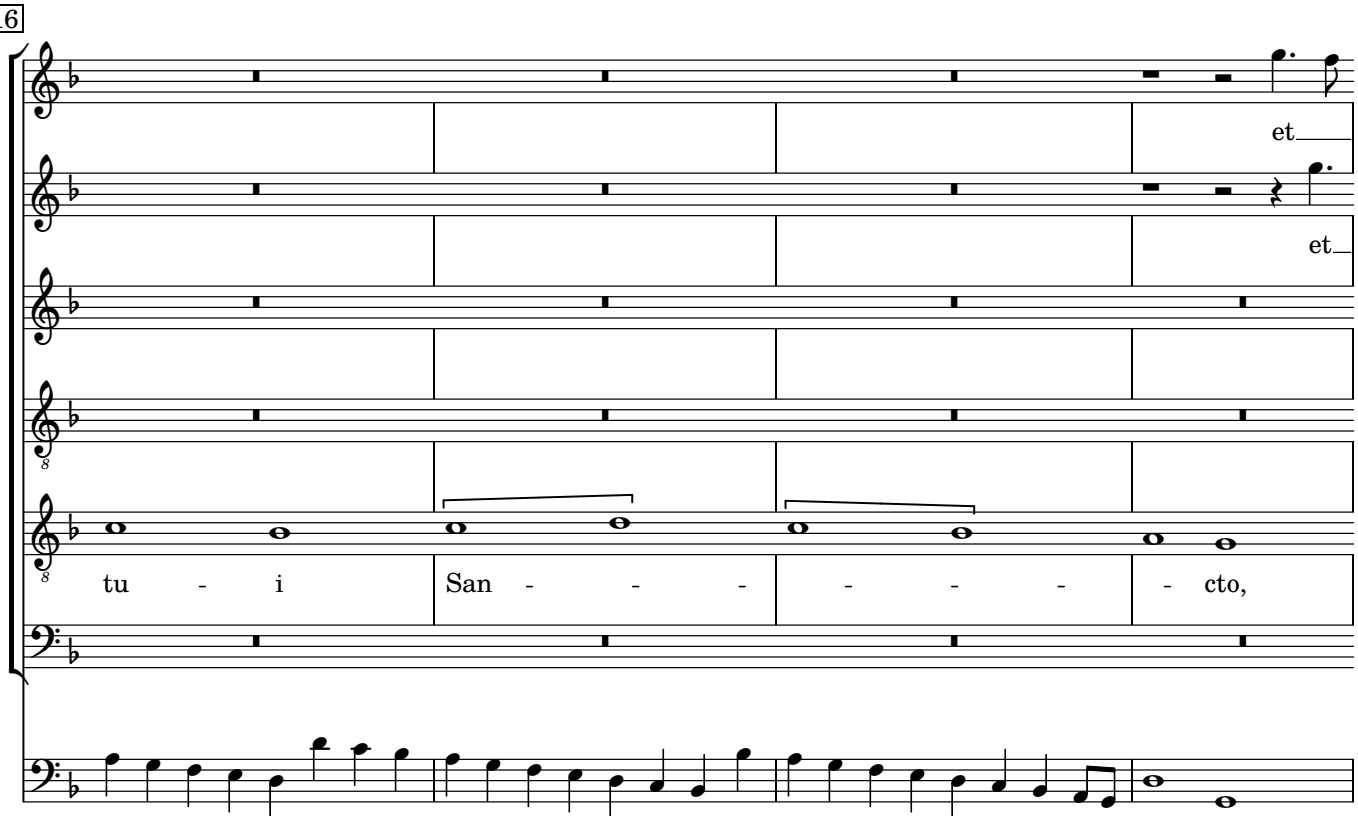
16
et
et
tu - i
San - - - - - - - cto,

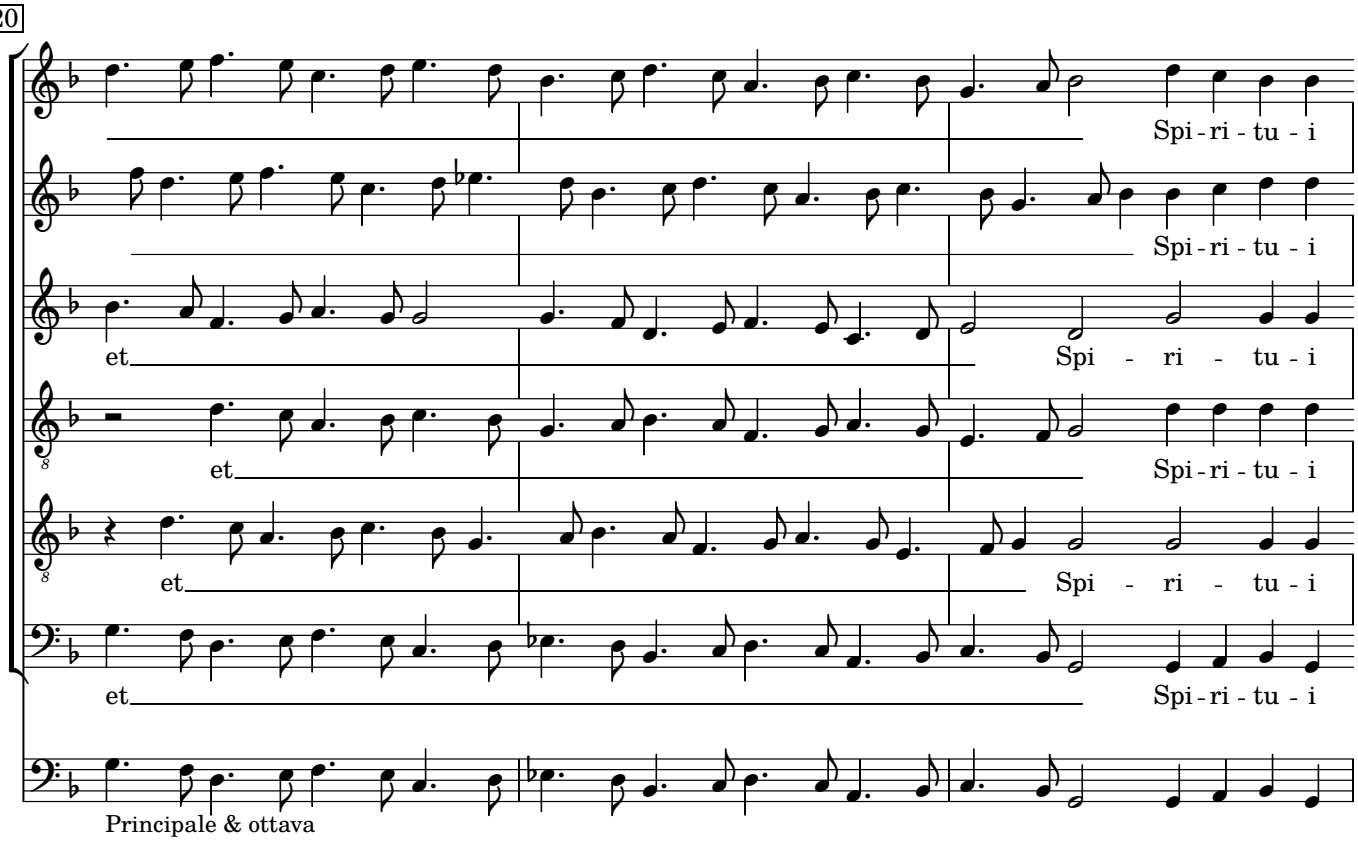
20
Spi - ri - tu - i
Spi - ri - tu - i
et
Spi - ri - tu - i
et
Spi - ri - tu - i
et
Spi - ri - tu - i
et
Spi - ri - tu - i
Principale & ottava

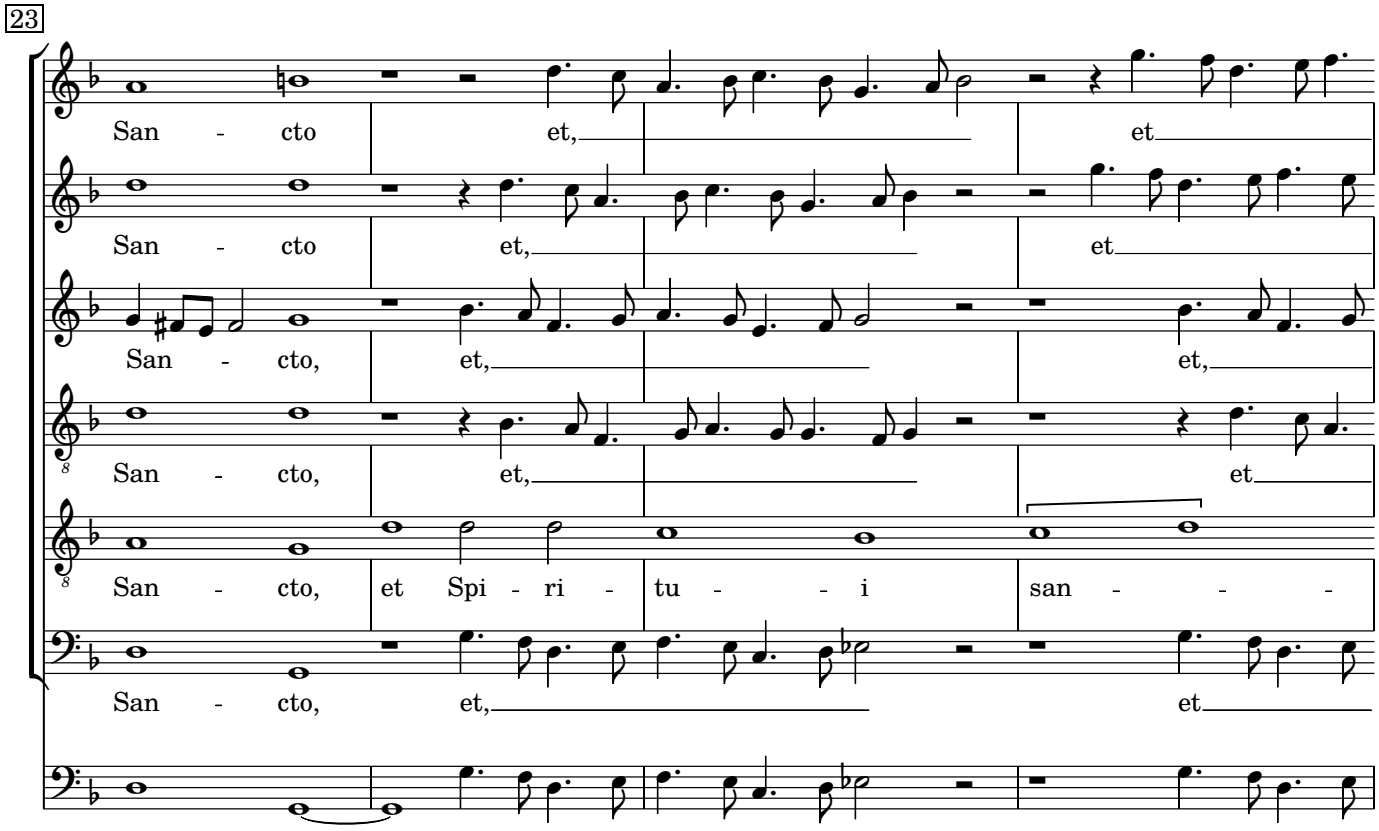
23
San - cto et, et
San - cto et, et
San - cto, et, et,
San - cto, et, et
San - cto, et Spi - ri - tu - i san - - -
San - cto, et, et

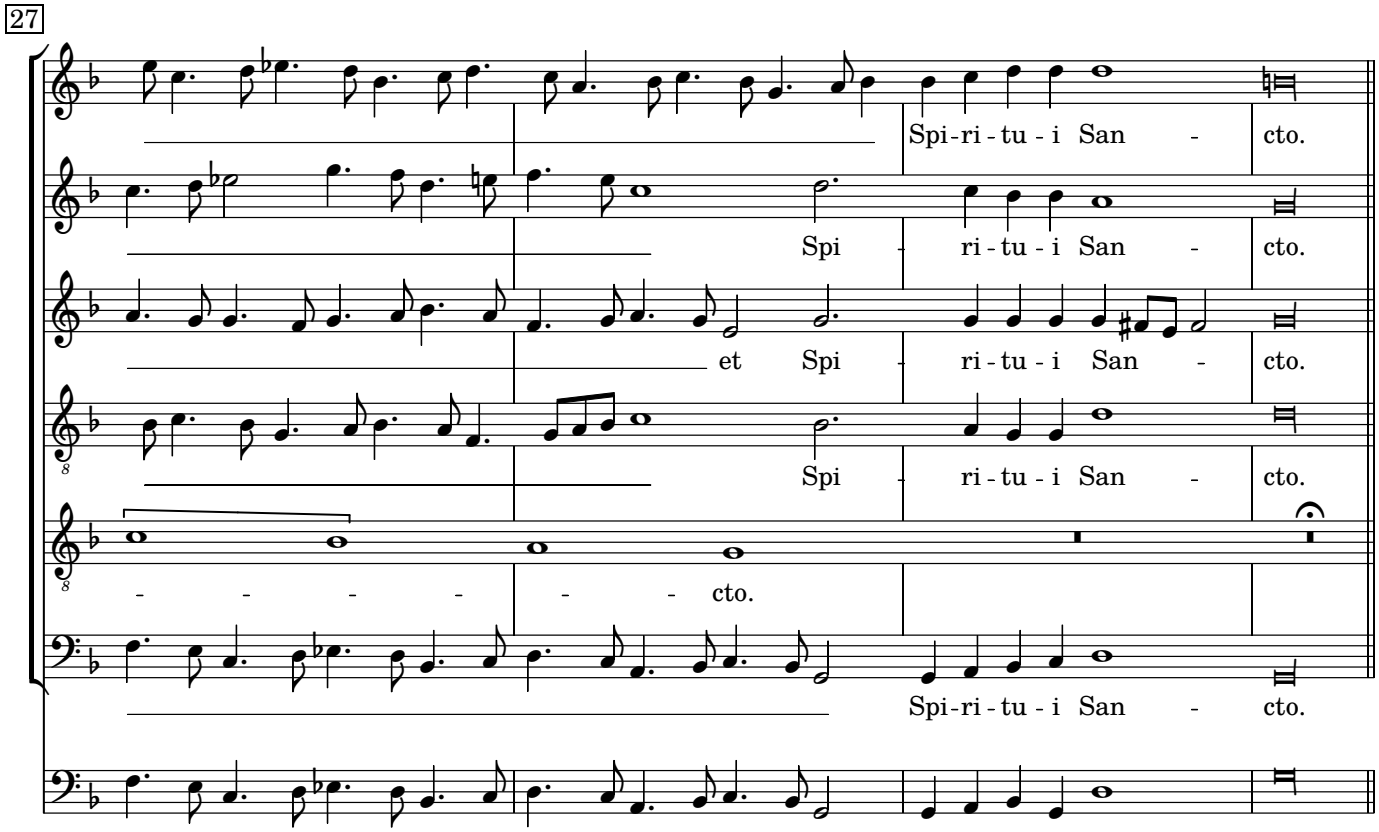
27
Spi-ri-tu-i San - cto.
Spi - ri-tu-i San - cto.
et Spi - ri-tu-i San - cto.
Spi - ri-tu-i San - cto.
- - - - - - cto.
Spi-ri-tu-i San - cto.

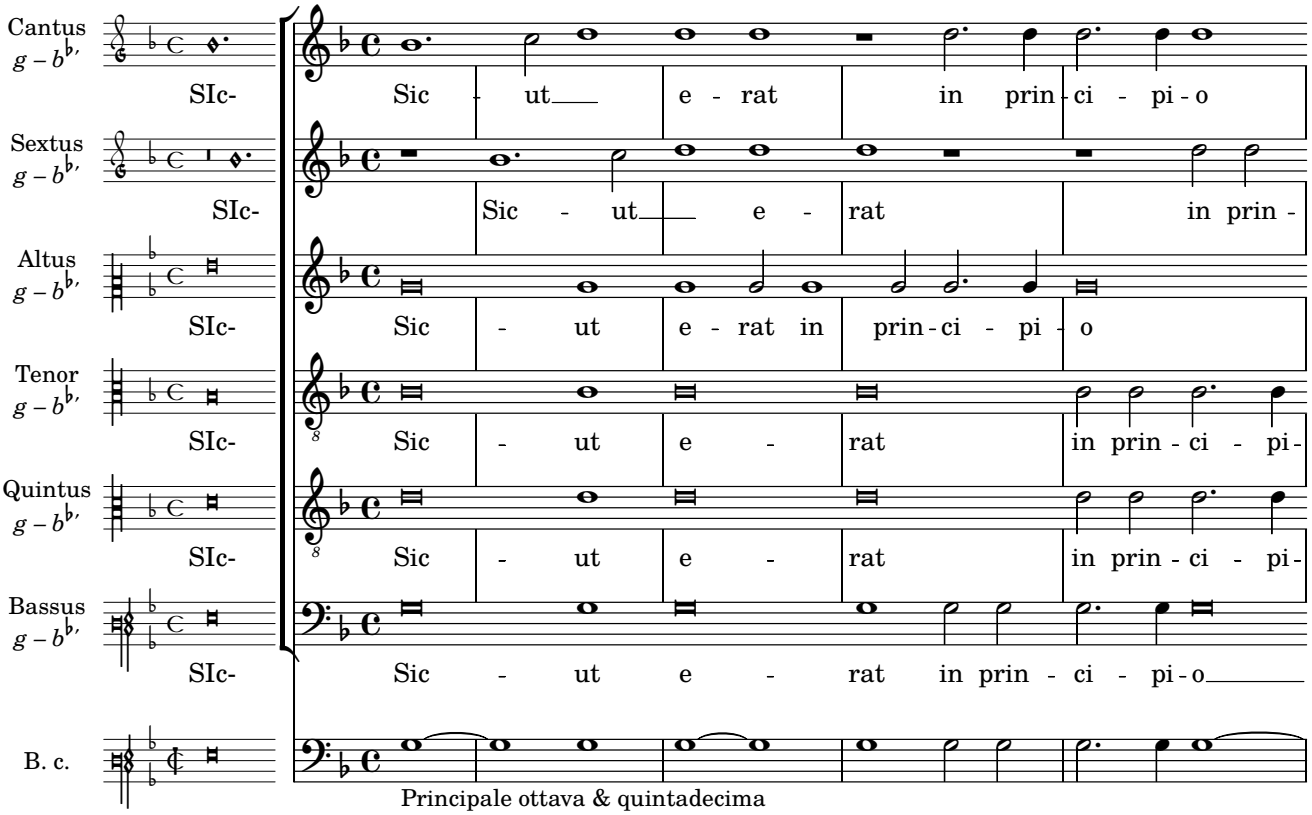
Cantus g – b♭,
SIc- Sic - ut e - rat in prin - ci - pi - o
Sextus g – b♭,
SIc- Sic - ut e - rat in prin -
Altus g – b♭,
SIc- Sic - ut e - rat in prin - ci - pi - o
Tenor g – b♭,
SIc- Sic - ut e - rat in prin - ci - pi -
Quintus g – b♭,
SIc- Sic - ut e - rat in prin - ci - pi -
Bassus g – b♭,
SIc- Sic - ut e - rat in prin - ci - pi - o
B. c.
Principale ottava & quintadecima

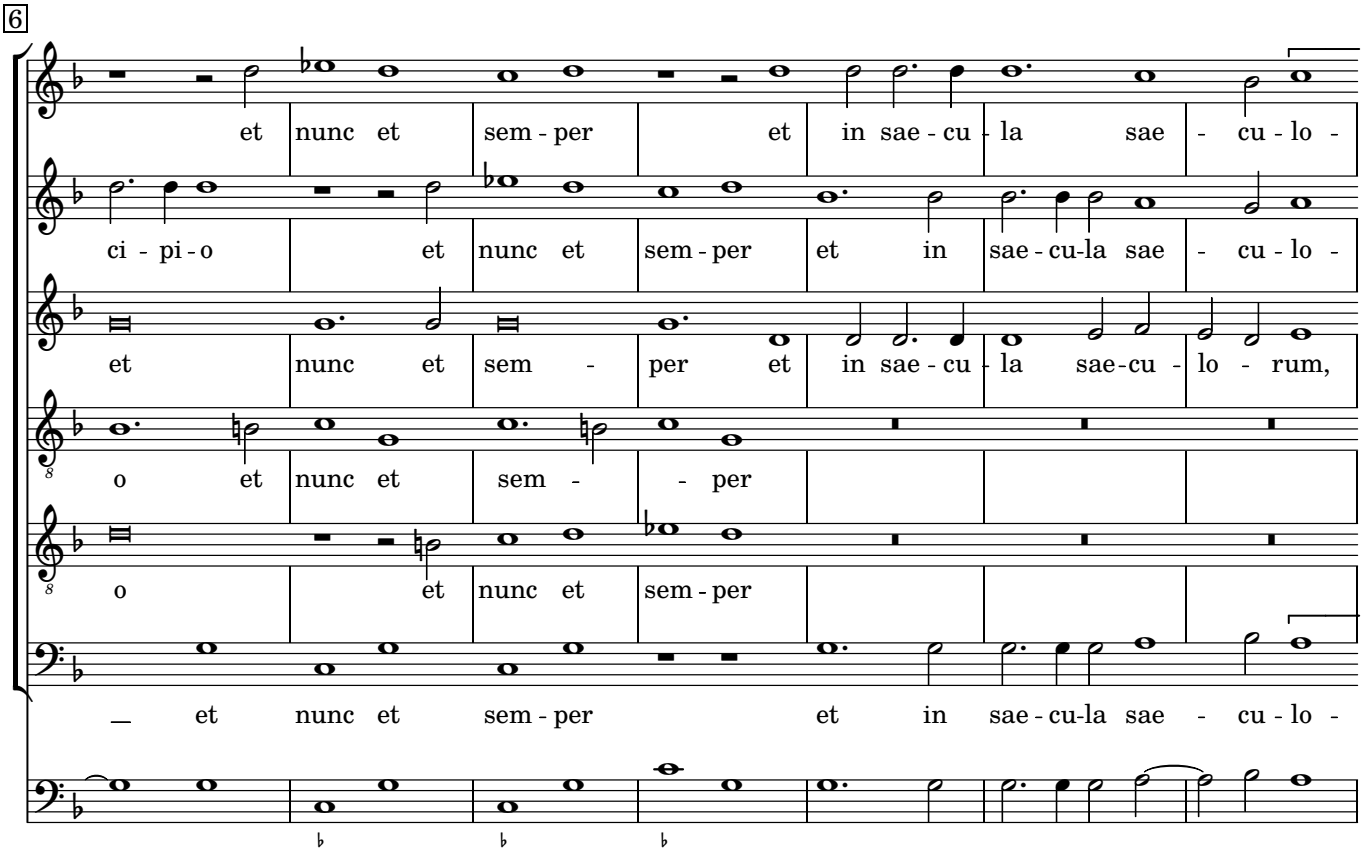
6
et nunc et sem - per et in sae - cu - la sae - cu - lo -
ci - pi - o et nunc et sem - per et in sae - cu - la sae - cu - lo -
et nunc et sem - per et in sae - cu - la sae - cu - lo - rum,
o et nunc et sem - - per
o et nunc et sem - per
et nunc et sem - per et in sae - cu - la sae - cu - lo -

13

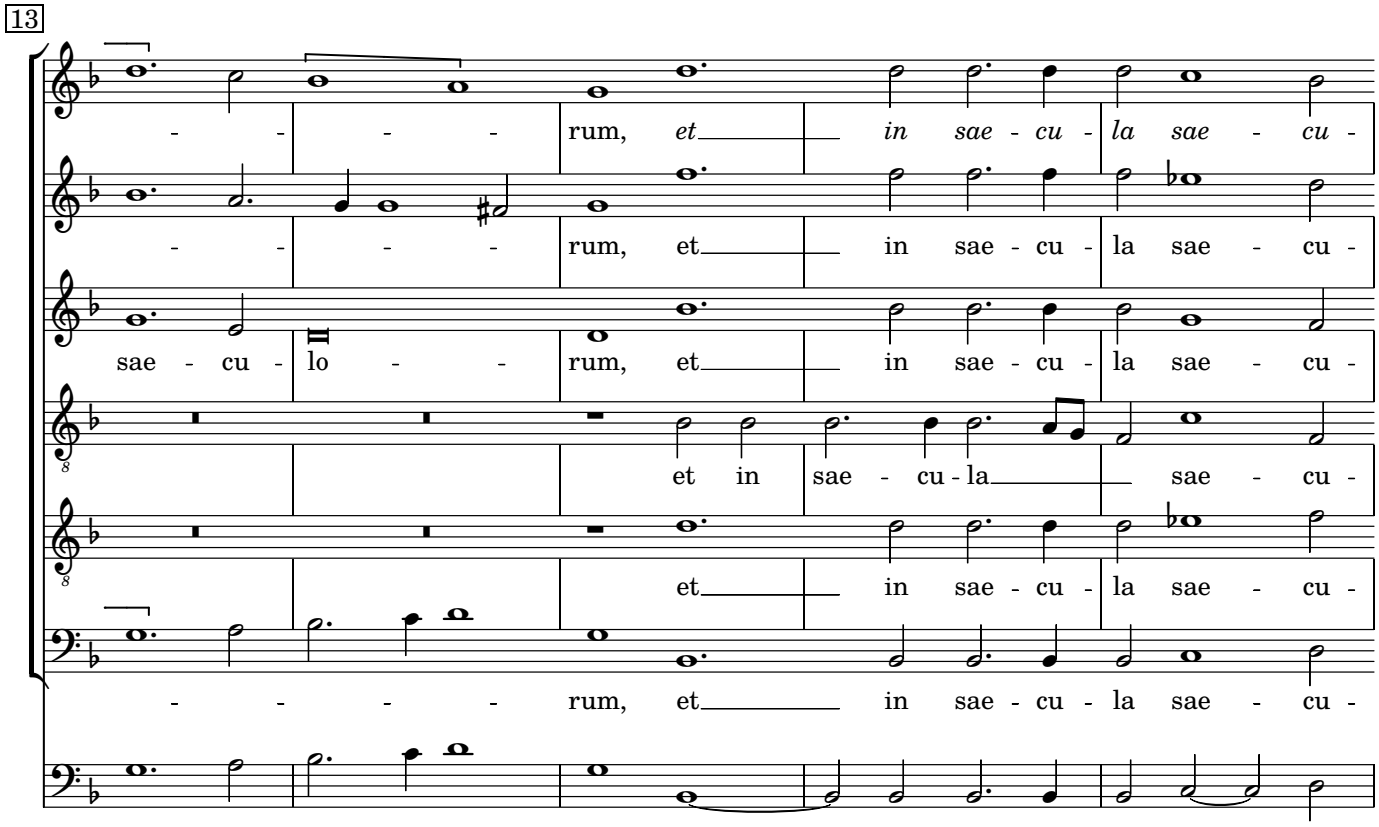
rum, et in sae - cu - la sae - cu -
rum, et in sae - cu - la sae - cu -
sae - cu - lo - rum, et in sae - cu - la sae - cu -
et in sae - cu - la sae - cu -
et in sae - cu - la sae - cu -
rum, et in sae - cu - la sae - cu -

18

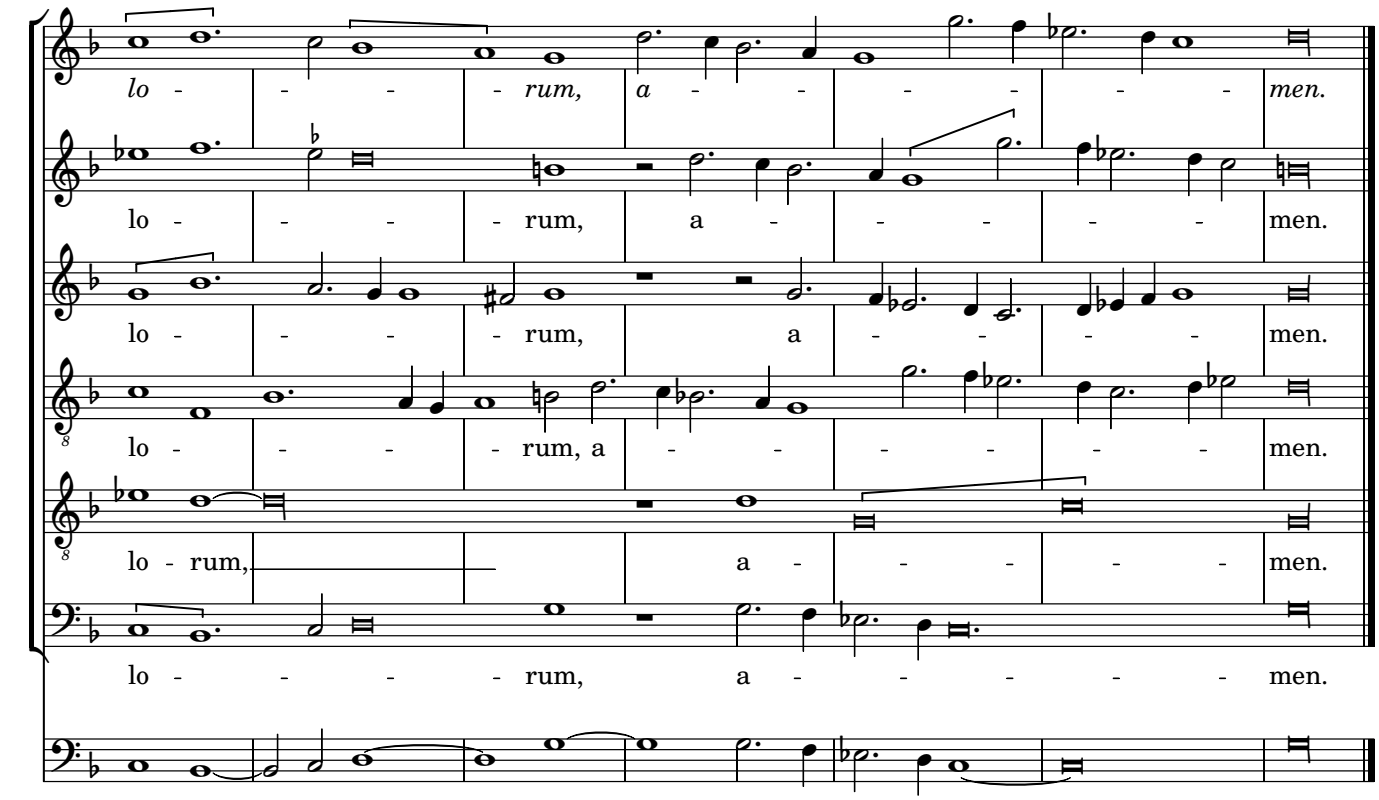
lo - rum, a - men.
lo - rum, a - men.
lo - rum, a - men.
lo - rum, a - men.
lo - rum, a - men.