Bless, O Lord,
Us Thy Servants

Treble 1, Treble 2, (or, Soprano 1, Soprano 2), Alto, Tenor, and Bass

The Choristers' Prayer **Crys Armbrust**

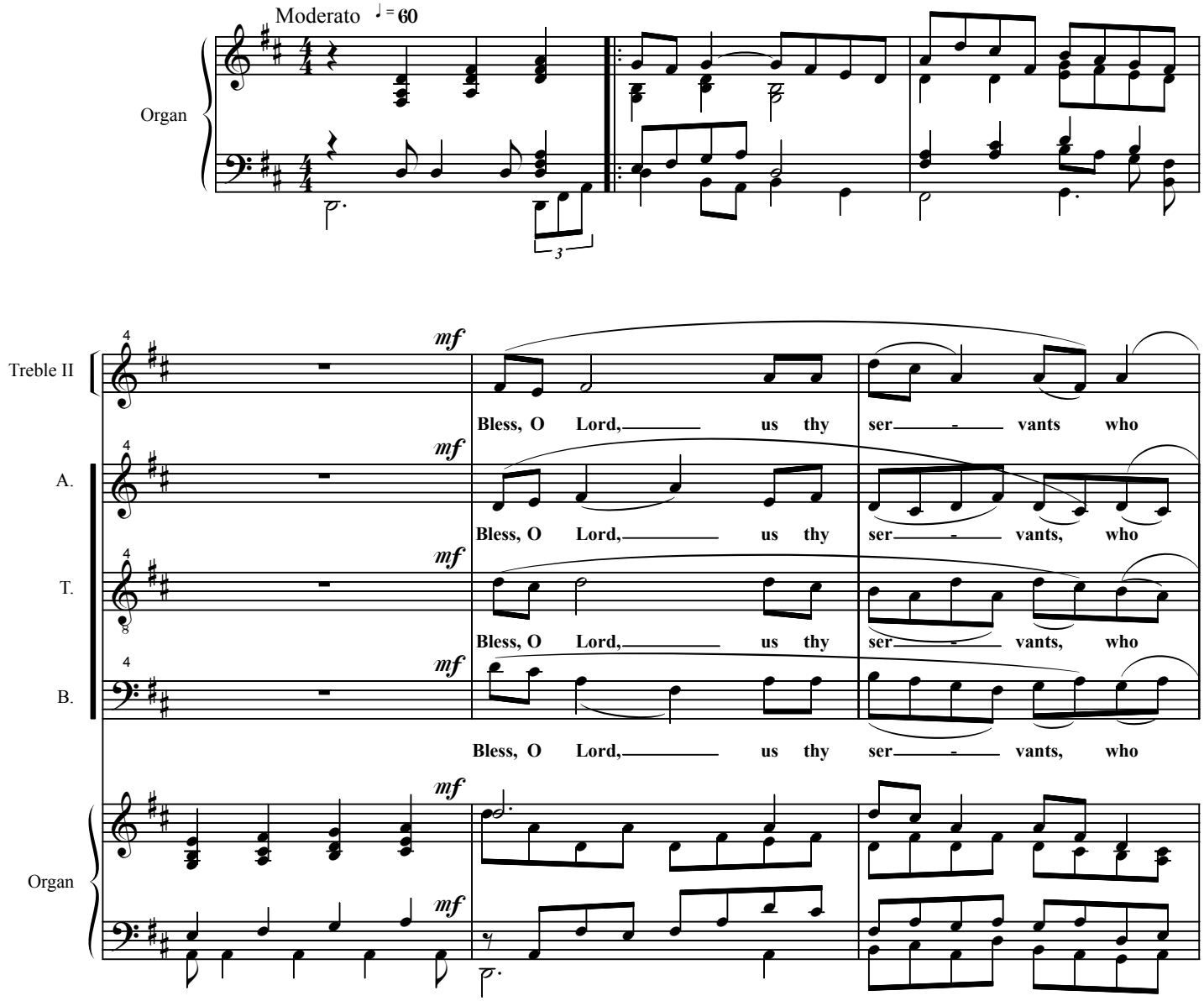

Performance note: ***Trebles I and II alone on the first run, with A.T.B. joining in on the repeat and concluding Amen.***

Performance Time: 3' 25"

[Copyright]

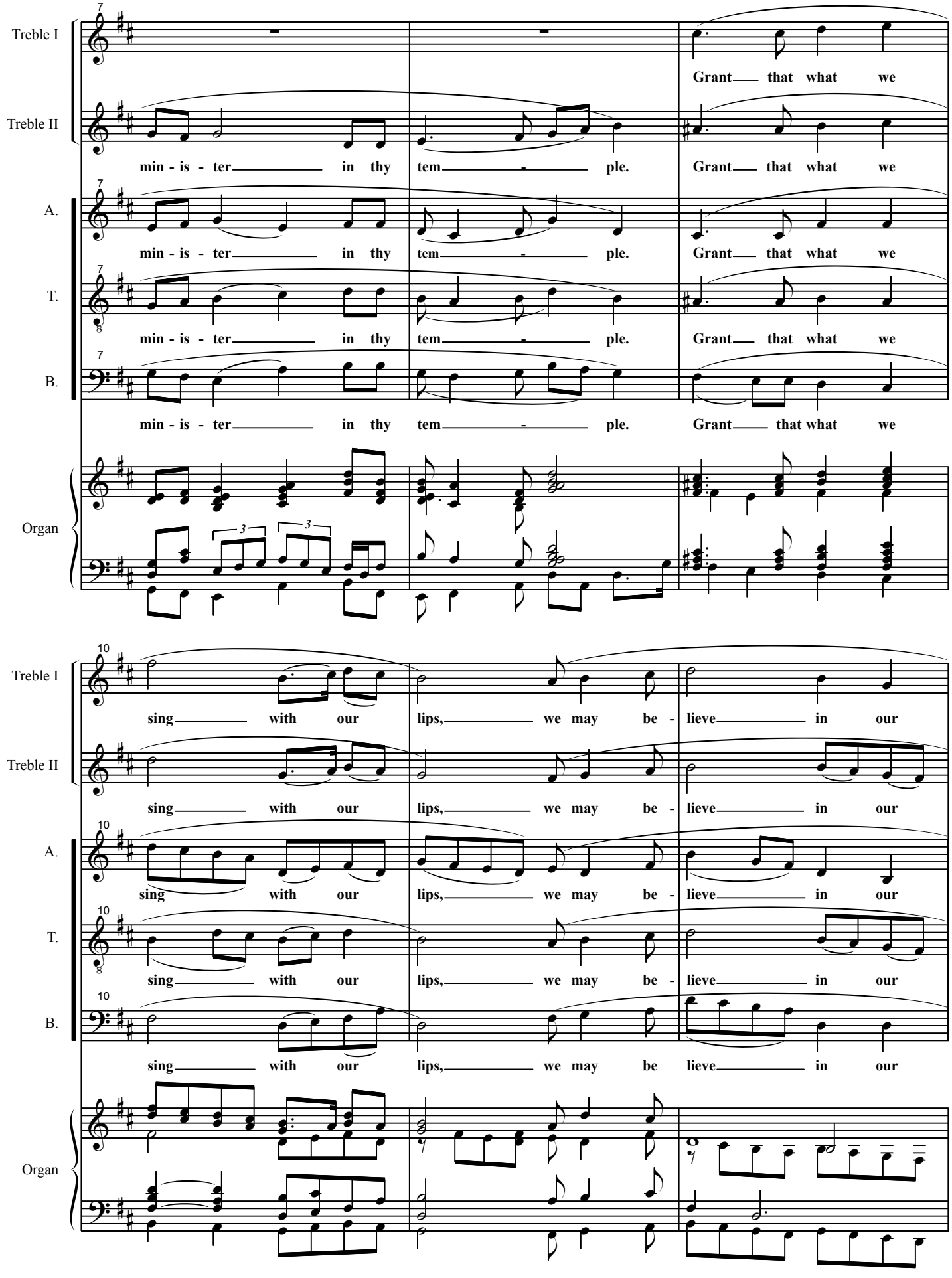
Treble I
Treble II
A.
T.
B.
Organ
7
min - is - ter in thy tem - ple. Grant that what we
10
sing with our lips, we may be - lieve in our

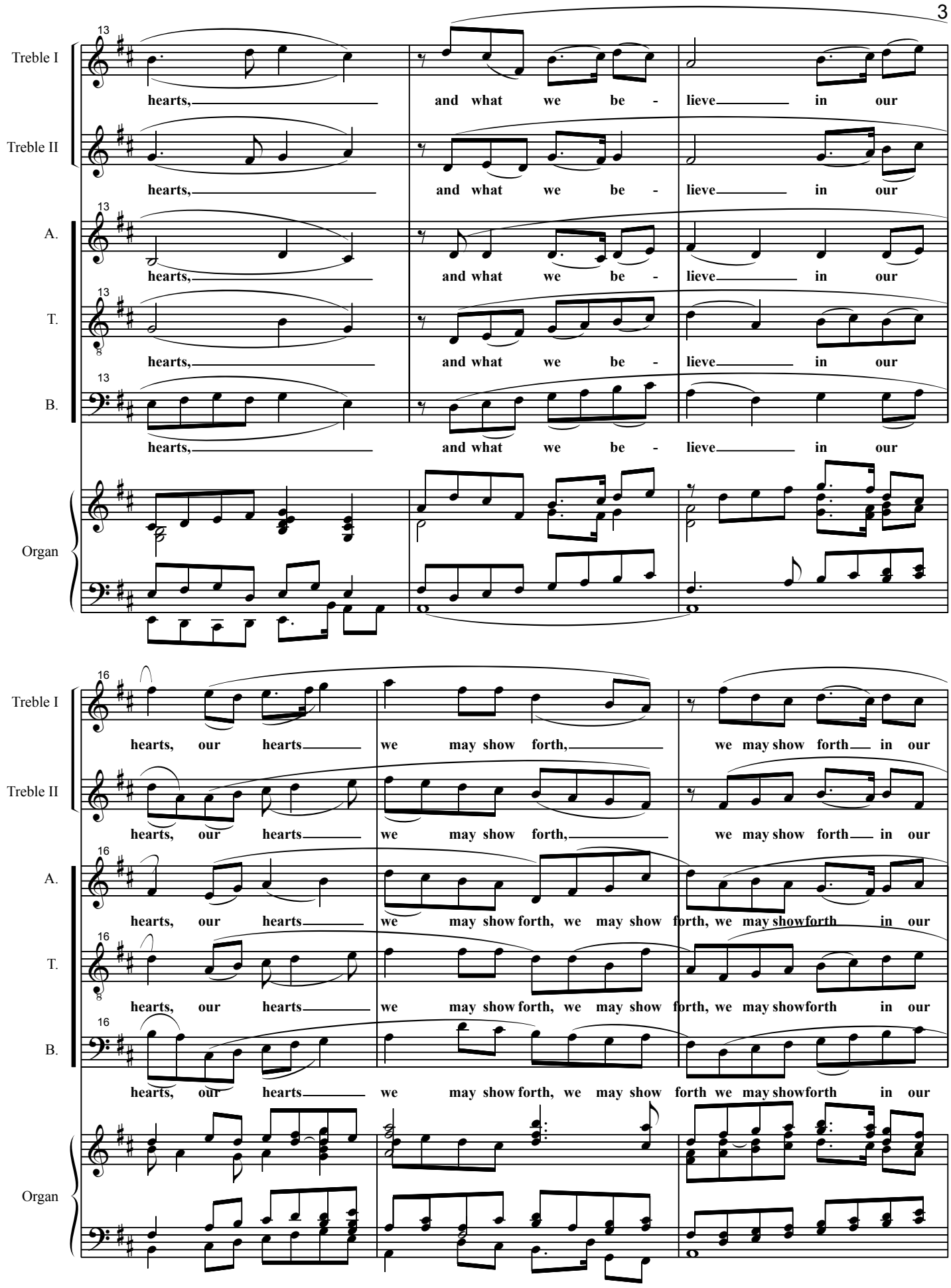
13
Treble I
hearts, and what we be - lieve in our
Treble II
hearts, and what we be - lieve in our
A.
hearts, and what we be - lieve in our
T.
hearts, and what we be - lieve in our
B.
hearts, and what we be - lieve in our
Organ
16
Treble I
hearts, our hearts we may show forth, we may show forth in our
Treble II
hearts, our hearts we may show forth, we may show forth in our
A.
hearts, our hearts we may show forth, we may show forth, we may show forth in our
T.
hearts, our hearts we may show forth, we may show forth, we may show forth in our
B.
hearts, our hearts we may show forth, we may show forth we may show forth in our
Organ

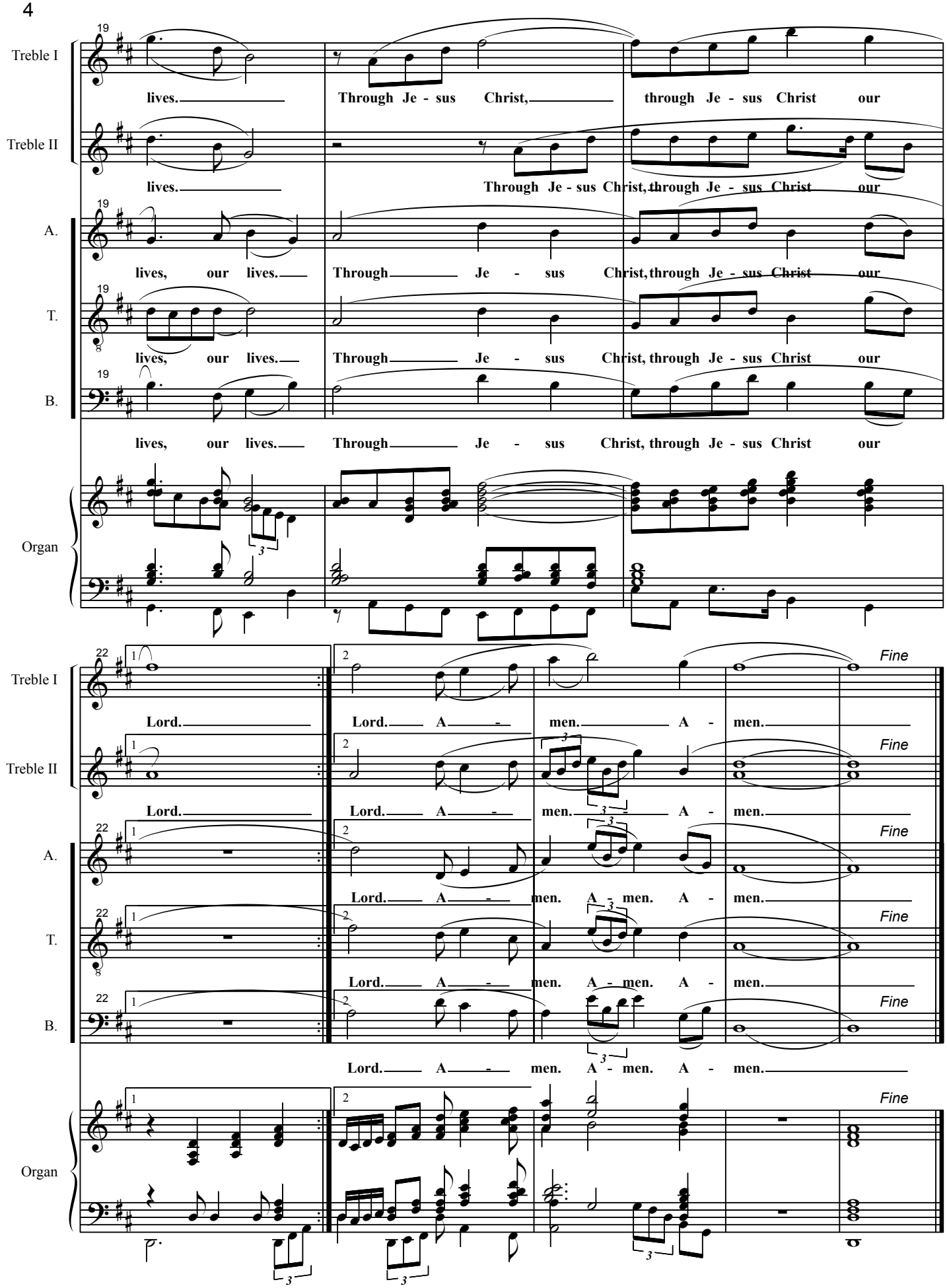
Treble I
Treble II
A.
T.
B.
Organ
19
lives. Through Je - sus Christ, through Je - sus Christ our
lives. Through Je - sus Christ, through Je - sus Christ our
lives, our lives. Through Je - sus Christ, through Je - sus Christ our
lives, our lives. Through Je - sus Christ, through Je - sus Christ our
lives, our lives. Through Je - sus Christ, through Je - sus Christ our
22
Lord. Lord. A - men. A - men. Fine
Lord. Lord. A - men. A - men. Fine
Lord. Lord. A - men. A - men. Fine
Lord. Lord. A - men. A - men. Fine
Lord. Lord. A - men. A - men. Fine
Lord. A - men. A - men. Fine