Lux Aeterna

(from Requiem, Op 37)

Timpani

Louie Madrid Calleja (1973 -)
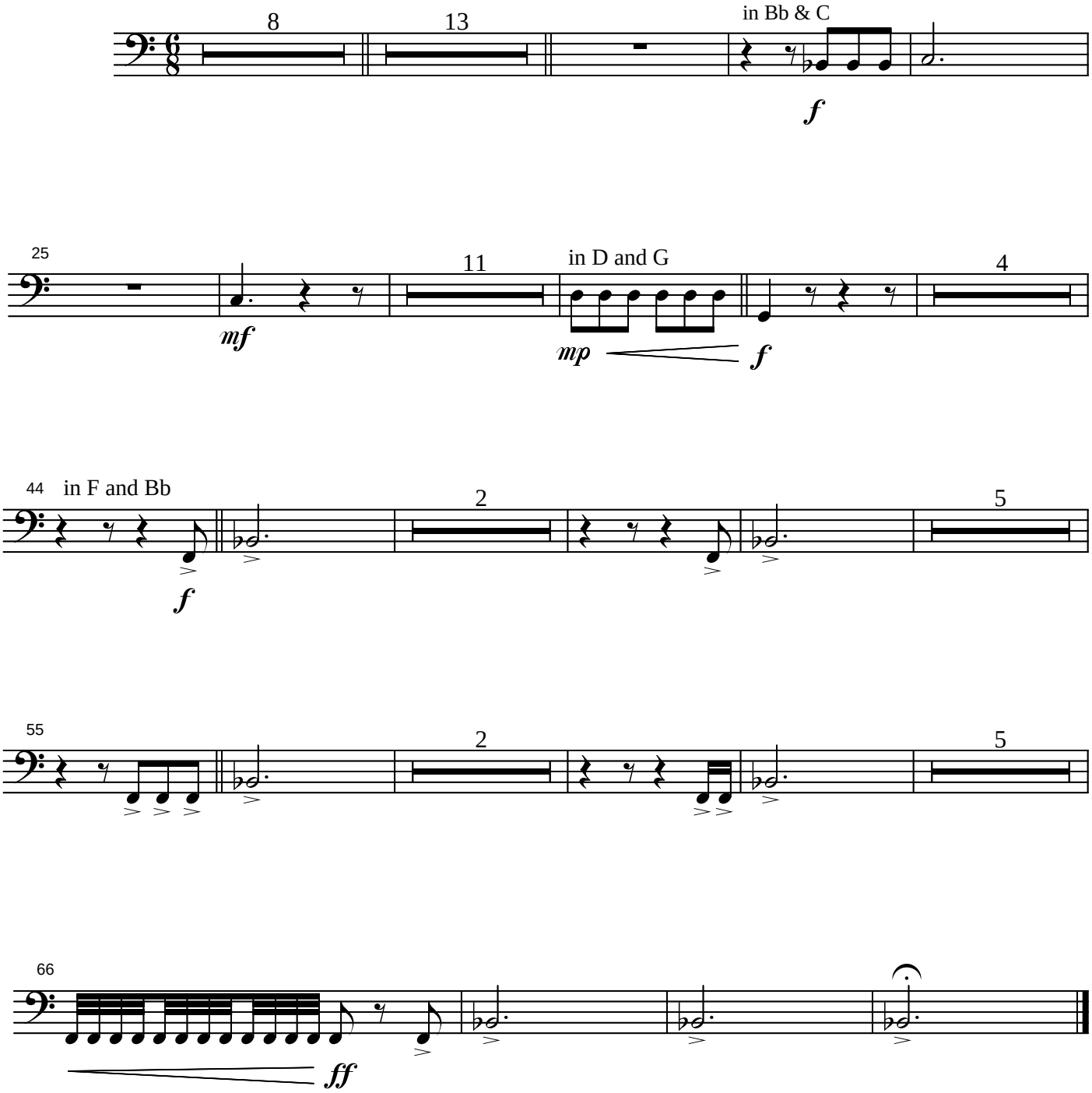
Flowing