

CONFITEBOR

Psalmi longiores

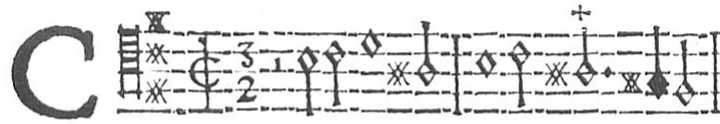

Onfi te- bor ti bi Do- mine

Heinrich Ignaz von Biber
1644 - 1704

Violin 1

Violin 2

Viola 1

Viola 2

Soprano

Alto

Tenor

Bass

Organ

Con - fi - te - bor ti - bi Do - mi-ne, in to - to cor - de me -

Source: Vesperæ longiores ac breviores una cum litanis Lauretanis
Edition Johann Baptist Mayr, Salzburg, 1693

Confitebor

8

Vln. 1

Vln. 2

Vla. 1

Vla. 2

S

A

T

B

Org.

in con - si - li - o ju - sto - rum et con - gre - ga - ti - o - - -

o, in con - si - li - o ju - sto - rum, in con - si - li - o ju - sto - rum et con - gre - ga - ti - o -

in con - si - li - o ju - sto - rum et con - gre - ga - ti - o -

15

Vln. 1

Vln. 2

Vla. 1

Vla. 2

S

A

T

B

Org.

ne.

Mag - na o - pe - ra Do - - mi - ni,

ne.

ne.

Confitebor

22

Vln. 1

Vln. 2

Vla. 1

Vla. 2

S

A

T

B

Org.

ex-qui-si - sta in om - nes vo-lun ta - tes e - - - jus.

Con - fes - si-o et mag-ni-fi-cen - ti-a

29

Vln. 1

Vln. 2

Vla. 1

Vla. 2

S

A

T

B

Org.

Me - mo - ri-am

o - pus e - jus et ju-sti - ti-a e-jus ma - net in sæ - - - cu-lum sæ - cu - li.

Confitebor

36

Vln. 1

Vln. 2

Vla. 1

Vla. 2

S
fe - cit mi - ra - bi - li - um su - o - rum, mi - se - ri - cors et mi - se - ra - tor_

A

T

B

Org.

43

Vln. 1

Vln. 2

Vla. 1

Vla. 2

S
Do - mi - nus, es - cam de - - - - - dit ti - men - ti - bus se.

A
es - cam de - - - - - dit ti - men - ti - bus se.

T
es - cam de - - - - - dit ti - men - ti - bus se.

B
es - cam de - - - - - dit ti - men - ti - bus se.

Org.

Confitebor

50

Vln. 1

Vln. 2

Vla. 1

Vla. 2

S

A

T

B

Org.

Me - mor e - rit in sæ - cu - lum te - sta - men -
 Me - mor e - rit in sæ - cu - lum te - sta - men -
 Me - mor e - rit in sæ - cu - lum te - sta - men -
 - - - - - dit ti - men - ti - bus se. Me - mor e - rit in sæ - cu - lum te - sta - men -

57

Vln. 1

Vln. 2

Vla. 1

Vla. 2

S

A

T

B

Org.

ti su - i, vir - tu - tem o - pe - rum su - o - - rum an - nun - ti - a - bit -
 ti su - - i, vir - tu - tem o - pe - rum su - o - - rum an - nun - ti - a - bit -
 ti su - - i, vir - tu - tem o - pe - rum su - o - - rum an - nun - ti - a - bit -
 ti su - - i, vir - tu - tem o - pe - rum su - o - - rum an - nun - ti - a - bit -

Confitebor

64

Vln. 1

Vln. 2

Vla. 1

Vla. 2

S

A

T

B

Org.

— po - pu - lo su - o.

— po - pu - lo su - o. Ut det il - lis hæ-re-di - ta - - - - tem gen - ti -

— po - pu - lo su - o.

— po - pu - lo su - o.

— po - pu - lo su - o.

71

Vln. 1

Vln. 2

Vla. 1

Vla. 2

S

A

T

B

Org.

Fi -

um, o - pe-ra ma - nu-um e - jus ve - - - - - ri-tas et ju - di - ci-

Confitebor

78

Vln. 1

Vln. 2

Vla. 1

Vla. 2

S
de - li - a om - ni - a man - da - ta e - - - - us con - fir - ma - ta in sæ - cu - lum

A
um.

T

B

Org.

85

Vln. 1

Vln. 2

Vla. 1

Vla. 2

S
sæ - cu - li, fac - ta, fac - ta in ve - ri - ta - - - - te et æ - qui - ta - te.

A

T
fac - ta, fac - ta in ve - ri - ta - te et æ - - - - qui - ta - te.

B
fac - ta, fac - ta in ve - ri - ta - te et æ - - - - qui - ta - te.

Org.

Confitebor

92

Vln. 1

Vln. 2

Vla. 1

Vla. 2

S

A

T

B

Org.

Re - dem - pti - o - nem mi - sit po - pu - lo su - - - o, man - da - vit in æ -

99

Vln. 1

Vln. 2

Vla. 1

Vla. 2

S

A

T

B

Org.

San-ctum et ter - ri - bi - le, ter -

San-ctum et ter - ri - bi - le, ter -

San-ctum et ter - ri - bi - le, ter -

ter - num te - sta - men - - - tum su - um. San-ctum et ter - ri - bi - le, ter -

Confitebor

106

Vln. 1

Vln. 2

Vla. 1

Vla. 2

S

A

T

B

Org.

ri - bi - le no - men e - jus, in - i - ti - um sa - pi - en - ti - æ ti - mor Do - mi -

113

Vln. 1

Vln. 2

Vla. 1

Vla. 2

S

A

T

B

Org.

ni. lau - da - ti - o

ni. In - tel - lec - tus bo - nus om - ni - bus fa - ci - en - ti - bus e - um, lau - da - ti - o e - jus

ni. lau - da - ti - o

Confitebor

120

Vln. 1

Vln. 2

Vla. 1

Vla. 2

S
e - jus ma - net in sæ - - - cu-lum sæ - cu - li. Glo - ri - a Pa - tri et Fi - li -

A
Glo - ri - a Pa - tri et Fi - li -

T
ma - net in sæ - - - cu-lum sæ - - - cu - li. Glo - ri - a Pa - tri et Fi - li -

B
e - jus ma - net in sæ - - - cu-lum sæ - cu - li. Glo - ri - a Pa - tri et Fi - li -

Org.

127

Vln. 1

Vln. 2

Vla. 1

Vla. 2

S
o et Spi - ri - tu - i San - - - cto.

A
o et Spi - ri - tu - i San - cto.

T
o et Spi - ri - tu - i San - - - cto. Si - cut e - rat in prin - ci - pi - o

B
o et Spi - ri - tu - i San - - - cto.

Org.

Confitebor

134

Vln. 1

Vln. 2

Vla. 1

Vla. 2

S

A

T

B

Org.

et in sæ - cu - la sæ - cu -
et nunc et sem - per, et in sæ - cu - la sæ - cu - lo - rum, et in sæ - cu - la
et in sæ - cu - la

141

Vln. 1

Vln. 2

Vla. 1

Vla. 2

S

A

T

B

Org.

lo - - - rum, sæ - cu - lo - rum.
et in sæ - cu - la sæ - cu - lo - rum, sæ - - - cu - lo -
sæ - cu - lo - rum, sæ - - - cu - lo - rum.
sæ - cu - lo - rum, sæ - - - cu - lo - rum.

Confitebor

148

Vln. 1

Vln. 2

Vla. 1

Vla. 2

S

A

T

B

Org.

A - - - - - men, a - - - - - men,

rum. A - - - - -

A - - - - -

A - - - - -

155

Vln. 1

Vln. 2

Vla. 1

Vla. 2

S

A

T

B

Org.

et in sæ - cu - la sæ - cu - lo - - - - - rum. A - - - - -

men, a - - - - - men,

men, a - - - - - men, et in - - - - -

men, a - - - - - men, et in sæ - cu - la sæ - cu - lo - - - - -

Confitebor

162

Vln. 1

Vln. 2

Vla. 1

Vla. 2

S

A

T

B

Org.

men, a - men, a - - - men, et in sæ - cu - la sæ - cu -
 et in sæ - cu - la sæ - cu - lo - rum, sæ - cu - lo - rum, a - - - - -
 sæ - cu - la sæ - cu - lo - - - - - rum, sæ - cu - - lo - rum. A - - - men,
 - rum, a - - - - -

169

Vln. 1

Vln. 2

Vla. 1

Vla. 2

S

A

T

B

Org.

lo - rum, a - - - - men, a - men, a - men, a - - - - men.
 - - - men, a - - - men, a - - - - men, a - men, a - - - - men.
 a - men, a - - - - men, a - men, a - - - - men.
 - - - - - men, a - men, a - men, a - - - - men.

Violino-1

CONFITEBOR

Psalmi longiores

Heinrich Ignaz von Biber
1644 - 1704

Confitebor

98

102

106

110

123

128

144

149

169

174

9

12

17

Violino-2

CONFITEBOR

Psalmi longiores

Heinrich Ignaz von Biber
1644 - 1704

15

19

5

3

30

34

13

51

55

59

64

24

92

97

Confitebor

101

106

110

123

128

145

157

161

165

170

Viola-1

CONFITEBOR

Psalmi longiores

Heinrich Ignaz von Biber
1644 - 1704

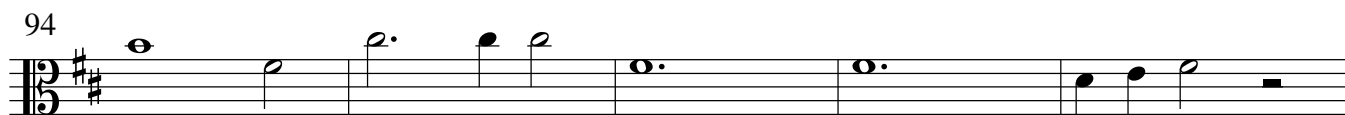
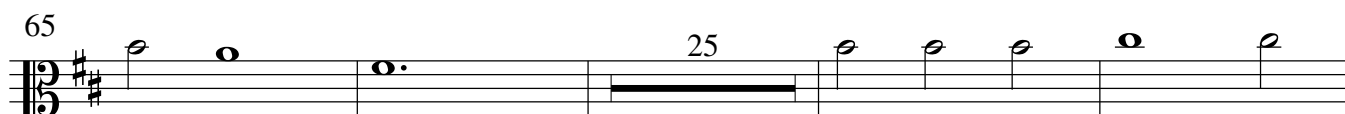
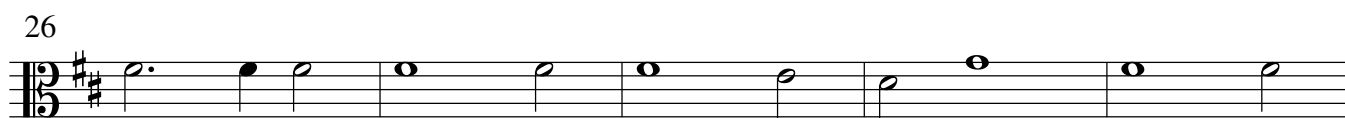
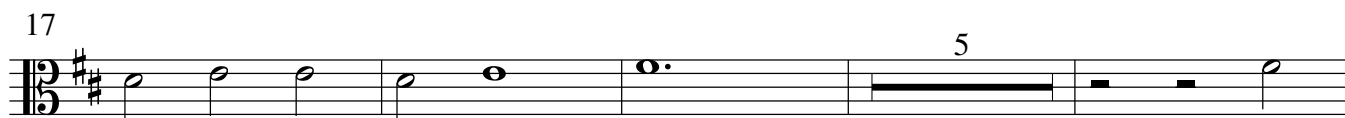

Confitebor

99

103

108

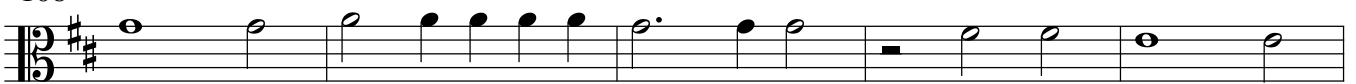

113

126

131

157

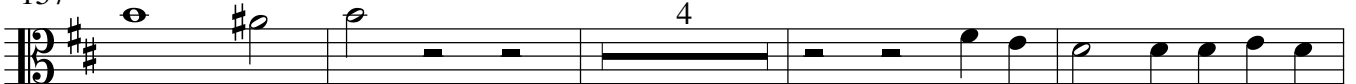

165

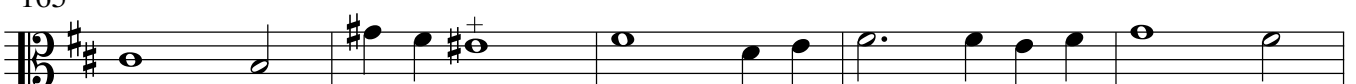

170

Viola-2

CONFITEBOR

Confitebor

Heinrich Ignaz von Biber
1644 - 1704

13

17

26

31

35

52

56

61

66

95

Basso continuo

CONFITEBOR

Psalmi longiores

Heinrich Ignaz von Biber
1644 - 1704

Organo

First musical staff for organ, measures 1-8. The key signature is two sharps (D major) and the time signature is 3/2. The notation includes a whole note, followed by quarter notes, and a half note.

9

Second musical staff for organ, measures 9-15. The notation includes quarter notes, eighth notes, and a half note.

16

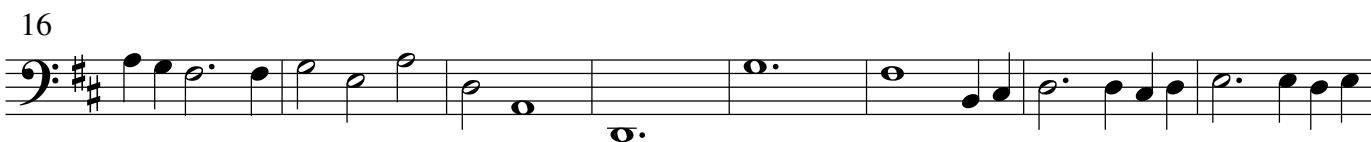

Third musical staff for organ, measures 16-23. The notation includes quarter notes, eighth notes, and a half note.

24

Fourth musical staff for organ, measures 24-30. The notation includes quarter notes, eighth notes, and a half note.

31

Fifth musical staff for organ, measures 31-37. The notation includes quarter notes, eighth notes, and a half note.

38

Sixth musical staff for organ, measures 38-46. The notation includes quarter notes, eighth notes, and a half note.

47

Seventh musical staff for organ, measures 47-54. The notation includes quarter notes, eighth notes, and a half note.

55

Eighth musical staff for organ, measures 55-63. The notation includes quarter notes, eighth notes, and a half note.

64

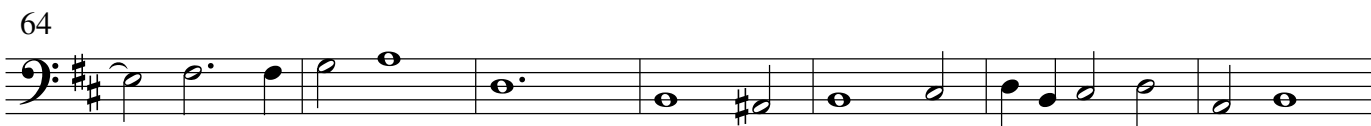

Ninth musical staff for organ, measures 64-70. The notation includes quarter notes, eighth notes, and a half note.

71

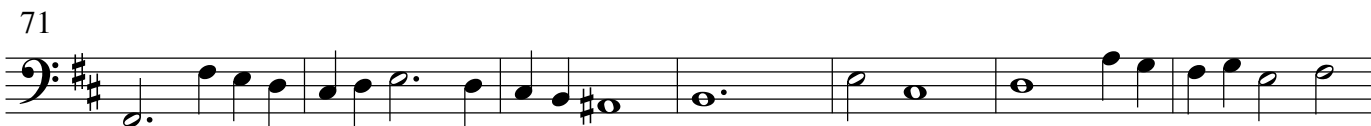

Tenth musical staff for organ, measures 71-77. The notation includes quarter notes, eighth notes, and a half note.

78

Eleventh musical staff for organ, measures 78-84. The notation includes quarter notes, eighth notes, and a half note.

Confitebor

87

Org.

94

Org.

102

Org.

111

Org.

120

Org.

127

Org.

134

Org.

141

Org.

148

Org.

155

Org.

162

Org.

169

Org.