

CONFITEBOR

Psalm 110

D. Natale Monferrato
1603 - 1685

Violin-1

Violin-2

Viola

Soprano

Alto

Tenore

Basso

Basso continuo

Con - fi - te-bor ti - bi Do - mi-ne in to - to

6# 6 4 6 4

Source: Salmi concertati a tre, et quattro voci con violini et senza.
Opera XVI, Venetia, 1678.

Confitebor

4

S
A
T
B
BC

cor-de, in to - to cor - de, in to - to cor-de me - o, in to - to

6 4 7 6 4

8

S
A
T
B
BC

cor - de me - o, in con-si - li - o ju - sto - rum et con - gre -

4 6

12

S
A
T
B
BC

ga - ti - o - ne, et con - gre - ga - ti - o - ne, et con - gre - ga -

4 6

Confitebor

16

S

A

T

B

BC

Mag - na o - pe - ra Do -

- ti - o - ne.

6

20

S

A

T

B

BC

- mi - ni, mag - na o - pe - ra Do - mi - ni, ex - qui - si - ta in om - nes vo - lun - ta - tes e - jus, in

4

24

S

A

T

B

BC

om - nes vo - lun - ta - - - tes e - jus, in om - nes vo - lun - ta - - - tes

4 6 4

Confitebor

28

V1

V2

Va

S

A

T

B

BC

et mag-ni-fi-cen-ti-a o - - - pus e -

e - jus.

Con-fes-si-o

32

V1

V2

Va

S

A

T

B

BC

- - - jus, et ma-net in sæ - cu-lum, ma-net in

et ju-sti-ti-a e-jus ma - net, ma-net in

7 6 4

Confitebor

36

V1

V2

Va

S
sæ - cu-lum ju - sti - ti - a e - jus,

A

T
8 sæ - cu-lum, ma - net in sæ - cu-lum sæ - cu-li, ma - net, ma - net in

B

BC

40

V1

V2

Va

S
ju - sti - ti - a e - jus

A

T
8 sæ - cu-lum sæ - cu - li, ma - net in sæ - cu-lum sæ - cu -

B

BC

Confitebor

44

V1

V2

Va

S
in sæ - - - - - cu-lum sæ - cu-li. Me -

A
Me -

T
8 li, in sæ - - - - - cu-lum sæ - cu-li. Me -

B
Me -

BC

6 4 3

48

V1

V2

Va

S
mo - ri - am mi - se - ri -

A
mo - ri - am mi - ra - bi - li - um tu - o - rum mi - se - ri -

T
8 mo - ri - am mi - ra - bi - li - um tu - o - rum mi - se - ri -

B
mo - ri - am, me - mo - ri - am fe - cit mi - se - ri -

BC

6 6 4 3

Confitebor

52

V1

V2

Va

S

A

T

B

BC

cors es - cam de - dit,

cors et mi-se-ra - tor Do - mi-nus; es - cam de - dit,

cors et mi-se-ra - tor Do - mi-nus; es - cam de - dit,

cors et mi - se - ra - tor es - cam de - dit ti-men - ti-bus

7 6

57

V1

V2

Va

S

A

T

B

BC

es-cam de - dit ti - men - ti-bus se.

es-cam de - dit ti - men - ti-bus se.

se.

6

Confitebor

62

V1

V2

Va

S

A

T

B

BC

Me - mor e - rit in sæ - cu - lum tes - ta - men - ti, tes - ta - men - ti

4 3 ♯ ♯

67

V1

V2

Va

S

A

T

B

BC

su - i, vir - tu - tem o - pe - rum su - o -

4 3 7 6 4 3

Confitebor

72

V1

V2

Va

S

A

T

B

BC

rum

7 6 6 6

77

V1

V2

Va

S

A

T

B

BC

an-nun-ci - a - bit, an-nun-ci - a - bit, an-nun-ci-a-bit po - pu - lo, po - pu-lo

4 4 4

Confitebor

82

V1

V2

Va

S
su - o. hæ-re-di - ta - tem gen - ti - um

A
Ut det il - lis hæ-re-di - ta - tem gen - ti - um, o - pe - ra ma - nu - um

T
hæ-re-di - ta - tem gen - ti - um, hæ-re-di - ta - tem gen - ti - um,

B
Ut det il - lis, ut det il - lis o - pe - ra ma - nu - um e - jus

BC

4 3 4 3

87

V1

V2

Va

S
ve - ri - tas

A
e - jus ve - ri - tas et ju - di - ti - um.

T
ve - ri - tas et ju - di - ti - um.

B
ve - ri - tas

BC

4 3

Confitebor

92

V1

V2

Va

S

A

T

B

BC

Fi-de - li - a om-ni - a man - da - ta e - jus, fi - de - li - a,

Fi-de - li-a om-ni - a man - da - ta e - jus, fi - de - li - a,

4 3

97

V1

V2

Va

S

A

T

B

BC

con - fir - ma - ta in sæ - cu -

con - fir - ma - ta in sæ - cu -

7

Confitebor

102

V1

V2

Va

S

A

T

B

BC

lum, in sæ - cu-lum sæ - cu - li, fac - ta,

lum, in sæ - cu-lum sæ - cu - li, fac - ta,

4 3 ♯ ♯ ♯ ♯

107

V1

V2

Va

S

A

T

B

BC

fac - ta in ve - ri - ta - te et æ - qui ta - te, et

fac - ta in ve - ri - ta - te et æ - qui ta - te, et

♯ ♯ 4 3 6 6 ♯ 6

Confitebor

112

V1

V2

Va

S

A

T

B

BC

æ - qui - ta - te.

æ - qui - ta - te.

Re - dem - pti - o - nem, re - dem - pti - o - nem

6 4

117

V1

V2

Va

S

A

T

B

BC

mi - sit, re - dem - pti - o - nem mi - sit po - pu - lo

4 3 6

Confitebor

122

V1

V2

Va

S

A

T

B

BC

man - da - vit in æ - ter - num tes - ta - men - tum su - um, man - da -
 su - o, tes - ta - men - tum su - um, man - da - vit in æ -

4 3

127

V1

V2

Va

S

A

T

B

BC

- vit, man - da - vit in æ - ter - num tes - ta - men - tum su - um, tes - ta - men - tum su - sum.
 ter - num tes - ta - men - tum, tes - ta - men - tum, su - um, tes - ta - men - tum su - sum.

4 6 4 3

Confitebor

132

V1

V2

Va

S
San-ctum et ter - ri - bi - le, ter - ri - bi - le, ter - ri - bi - le, ter - ri - bi - le, ter - ri - bi - le

A
San-ctum et ter - ri - bi - le, ter - ri - bi - le, ter - ri - bi - le, ter - ri - bi - le, ter - ri - bi - le

T
8
San-ctum et ter - ri - bi - le, ter - ri - bi - le, ter - ri - bi - le, ter - ri - bi - le, ter - ri - bi - le

B
San-ctum et ter - ri - bi - le, ter - ri - bi - le, ter - ri - bi - le, ter - ri - bi - le, ter - ri - bi - le

BC

135

V1

V2

Va

S
no - men e - jus, in - i - ti - um sa - pi - en - ti - æ ti - mor Do - mi - ni.

A
no - men e - jus, in - i - ti - um sa - pi - en - ti - æ ti - mor Do - mi - ni.

T
8
no - men e - jus, in - i - ti - um sa - pi - en - ti - æ ti - mor Do - mi - ni.

B
no - men e - jus, in - i - ti - um sa - pi - en - ti - æ ti - mor Do - mi - ni.

BC

4 6 4 # 6 4 3

Confitebor

140

S
BC

In-tel-lec-tus bo-nus om-ni-bus fa-ci-en-ti-bus e - - -

4 3 6

146

S
BC

- - um, fa-ci-en-ti-bus e - um. Lau-da-ti-o e - jus ma-net,

6 ♯ 4 3 7 ♭

152

S
BC

ma-net in sæ - cu-lum, ma-net in sæ - cu-lum sæ - cu - li, ma - net,

6 ♯ 7

158

S
BC

ma-net in sæ - cu-lum sæ - cu-li, ma-net in sæ - cu-lum sæ - cu -

♯ ♯ ♭ ♯

Confitebor

163

li. Glo - ri - a Pa - tri et Fi - li - o et Spi - ri - tu - i San - cto, Spi -
 Glo - ri - a Pa - tri et Fi - li - o et Spi - ri - tu - i San - cto, Spi -
 Glo - ri - a Pa - tri et Fi - li - o et Spi - ri - tu - i San - cto, Spi -

6 6

168

ri - tu - i San - cto. Si - cut e - rat in prin - ci - pi -
 ri - tu - i San - cto. Si - cut e - rat in prin - ci - pi - o,
 ri - tu - i San - cto.
 ri - tu - i San - cto.

Confitebor

172

V1

V2

Va

S

A

T

B

BC

o, in prin-ci - pi - o, et nunc, et nunc,

in prin-ci - pi-o, et nunc, et nunc, et nunc et sem - per,

7 6 7 \sharp

176

V1

V2

Va

S

A

T

B

BC

et nunc et sem - per, et in sæ-cu -

et in sæ-cu - la sæ-cu - lo - rum, a - men, sæ-cu -

sæ-cu - lo - rum, a - - - - men,

sæ-cu - lo - rum, a - - - - men,

Confitebor

180

V1

V2

Va

S
la sæ - cu - lo - rum, a - men,

A
lo - rum, a - - - men,

T
8 sæ - cu - lo - rum, a - men, a - men,

B
a - men, a - - - -

BC
b b

184

V1

V2

Va

S
et in sæ - cu - la sæ - cu - lo -

A

T
8 a - - - - men, a - men,

B
- men, a - - - men, a - men,

BC

Confitebor

188

V1

V2

Va

S

A

T

B

BC

rum, et in sæ - cu - la sæ - cu -
a - men, a - - - men, a - men,
a - men, a - men, a - men,

6 6 6

192

V1

V2

Va

S

A

T

B

BC

lo - rum,
et in sæ - cu - la sæ - cu - lo - rum, a - men, a - - -
a - men, a - - -

Confitebor

196

V1

V2

Va

S
a - men, a - - - - men, a - men, in sæ - cu - la sæ - cu -

A
in sæ - cu - la sæ - cu -

T
- - - - men, a - men, a - men, in sæ - cu - la sæ - cu -

B
- - - - men, a - men, a - men, in sæ - cu - la sæ - cu -

BC

7 6

200

V1

V2

Va

S
lo - rum, a - men, a - men, a - men, a - men, a - men, a - men.

A
lo - rum, a - men, a - men, a - men, a - men, a - men, a - men.

T
lo - rum, a - men, a - men, a - men, a - men, a - men, a - men.

B
lo - rum, a - men, a - men, a - men, a - men, a - men, a - men.

BC

Violino-1

CONFITEBOR

Psalm 110

D. Natale Monferrato

1603 - 1685

46

52

59

64

71

77

82

94

100

107

115

Confitebor

121 **9**

134

140 **23**

168 **28**

200

Violino-2

CONFITEBOR

Psalm 110

D. Natale Monferrato
1603 - 1685

46

52

59

64

74

79

89

96

103

110

117

Confitebor

Viola

CONFITEBOR

Psalm 110

D. Natale Monferrato
1603 - 1685

46

52

59

64

73

78

89

96

103

110

117

Confitebor

123

9

135

23

163

168

28

200

Basso continuo

CONFITEBOR

Psalm 110

D. Natale Monferrato

1603 - 1685

6# 6 ♭ 6 ♭ 6 ♭ 6 ♭

6 7 6 ♭ ♭ 6

12 6 ♭ ♭

18 6 ♭ ♭

24 ♭ 6 ♭ ♭

30 7 6 ♭ ♭

35 7 6 ♭ ♭

41 ♭ ♭ ♭ ♭ 6

47 4 3 6 6 4 3 7 6 ♭

52 ♭ 6 ♭ 4 3 7 6 ♭

58 ♭ 6 ♭ 4 3

63 ♭ ♭ ♭ 4 3

Confitebor

69

75

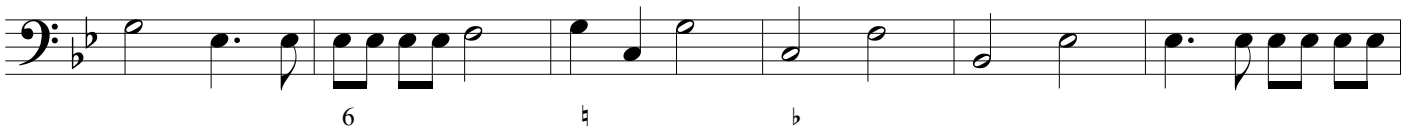

81

87

93

98

104

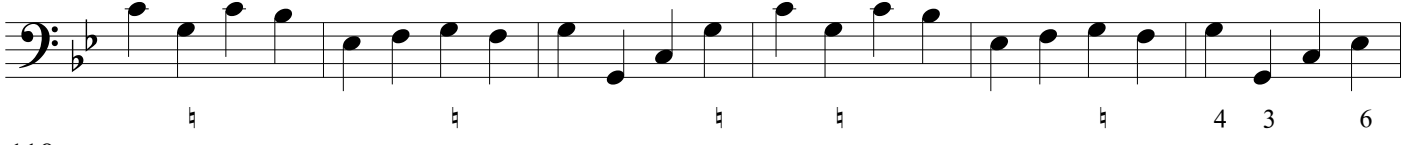

110

116

122

128

133

Confitebor

138

6 4 3 4 3

143

6 6 ♯

149

4 3 7 ♭ 6

155

♯ 7 ♯ ♯

160

♭ ♯ ♯ 6

165

6 ♯

171

7 6 ♯

177

♭ ♭

183

188

6 6 6

194

7 6

200
