Utukufu Kwa Mungu

(Misa Ya Mashahidi Wa Uganda)

Dr. Nicholas Azza

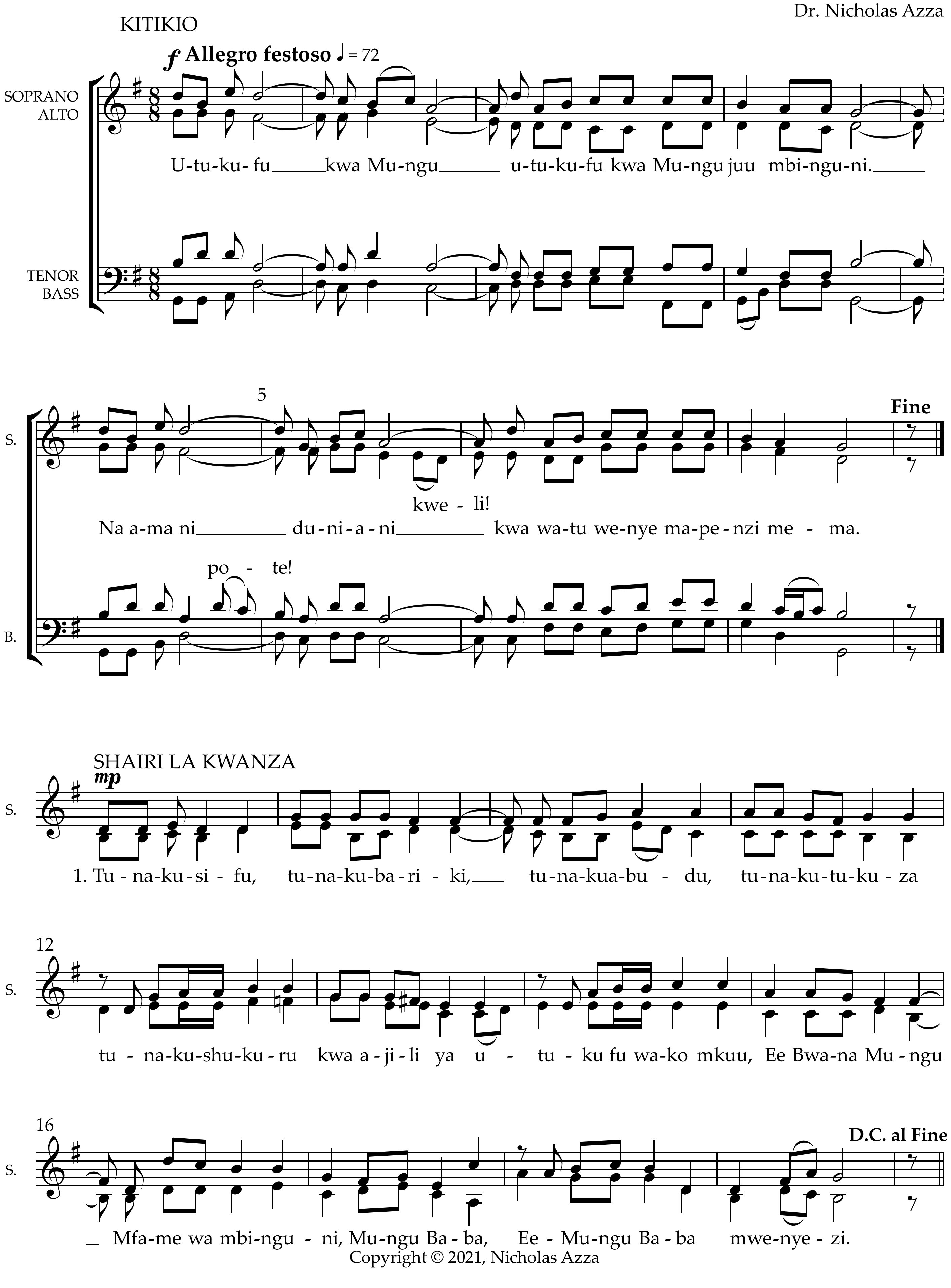

Copyright © 2021, Nicholas Azza

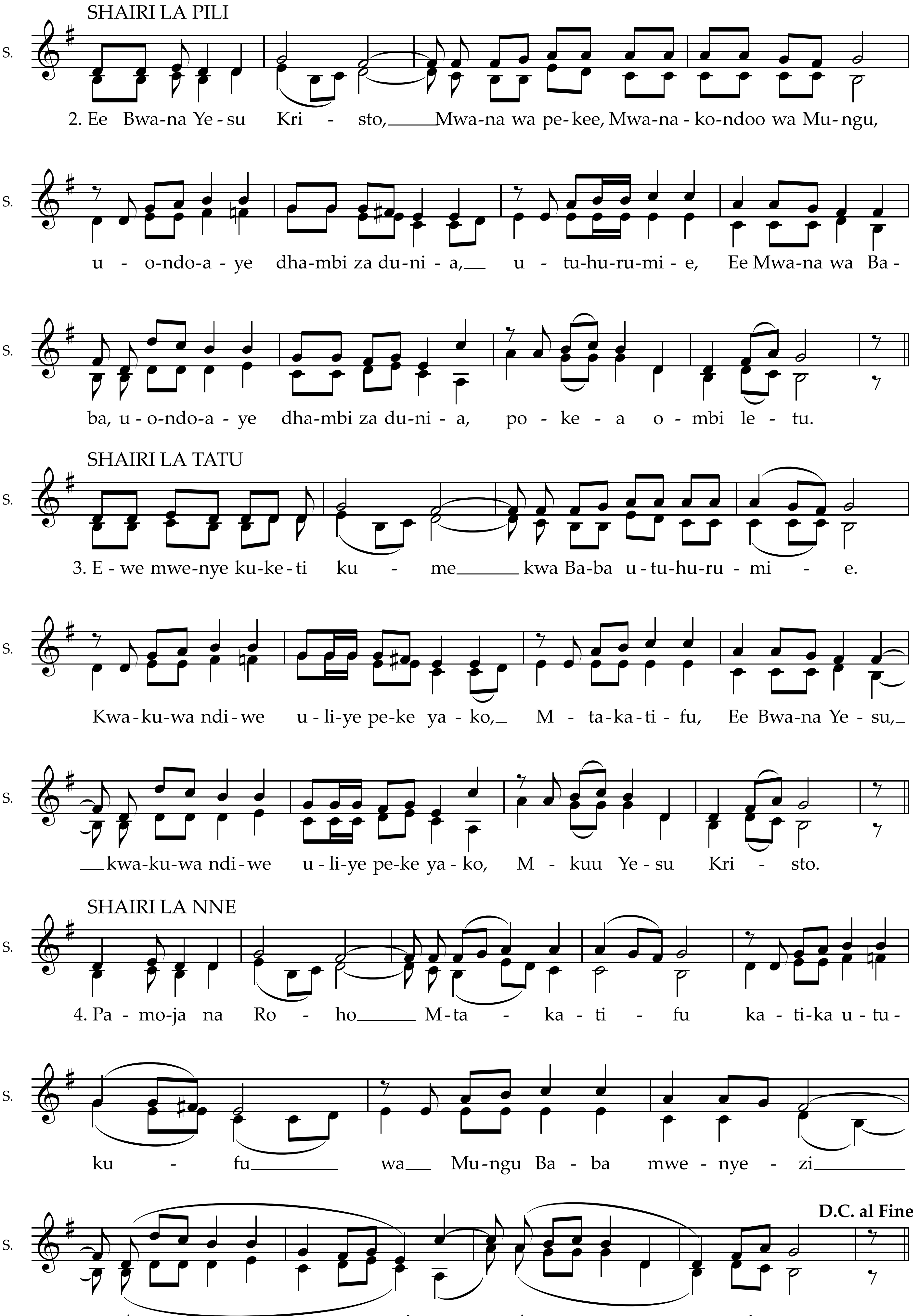
SHAIRI LA PILI
S.
2. Ee Bwa-na Ye-su Kri - sto, Mwa-na wa pe-kee, Mwa-na - ko-ndoo wa Mu-ngu,
u - o-ndo-a - ye dha-mbi za du-ni - a, u - tu-hu-ru-mi - e, Ee Mwa-na wa Ba -
ba, u - o-ndo-a - ye dha-mbi za du-ni - a, po - ke - a o - mbi le - tu.
SHAIRI LA TATU
3. E - we mwe-nye ku-ke-ti ku - me kwa Ba-ba u-tu-hu-ru - mi - e.
Kwa-ku-wa ndi-we u-li-ye pe-ke ya - ko, M - ta-ka-ti - fu, Ee Bwa-na Ye - su,
kwa-ku-wa ndi-we u-li-ye pe-ke ya-ko, M - kuu Ye-su Kri - sto.
SHAIRI LA NNE
4. Pa - mo-ja na Ro - ho M-ta - ka-ti - fu ka-ti-ka u-tu-
ku - fu wa Mu-ngu Ba - ba mwe - nye - zi
A - - - mi - na, A - - - mi - na.
D.C. al Fine