

Nisi Dominus aedificaverit

Violino I

5 voci con 5 viole

Franz Tunder
(1614-1667)

Sonata

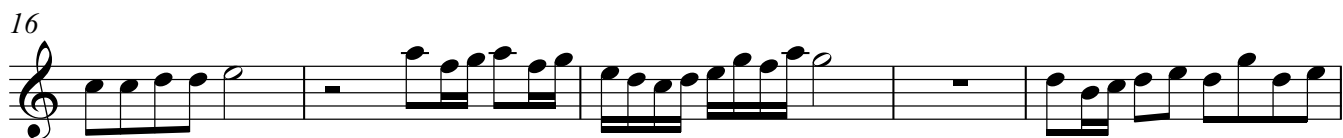

Violino I

2 *Nisi Dominus*

18 C. I.

vi-gi-lat, qui cus - to-dit, cus-to-dit e - am.

24

2 A./T.

e - am.

31

36

Vanum est vobis

Adagio

8 C. I.

Sur-gi-te, sur-gi-te,

13

18 A./T.

7

som - num, som - num:

29

3

36

3

43 A.

8

fruc - - tus - ven - tris.

Violino I

55 

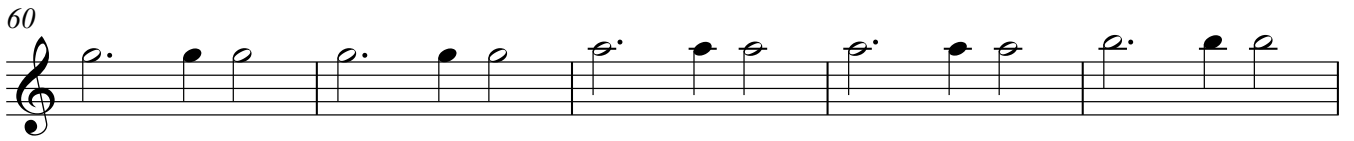
60 

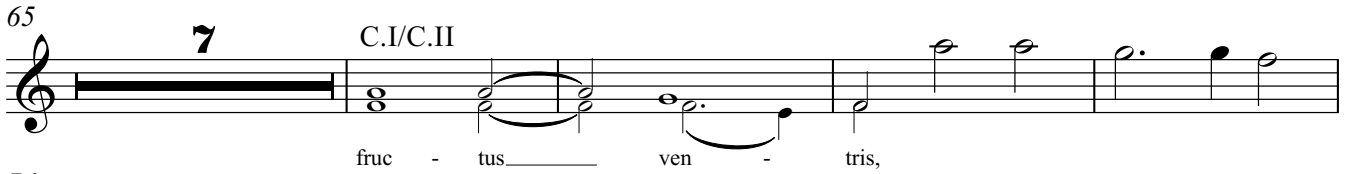
65 **7** C.I/C.II 
fruc - tus_____ ven - tris,

76 

81 **4** A. 
ten - tis, in ma - nu po - ten-tis,

89 

Beatus vir

Adagio

7 B. 
vir, qui_ im - ple-vit,

11 **18** C.I/C.II 
que-tur in - i - mi-cis su - is in por - ta,

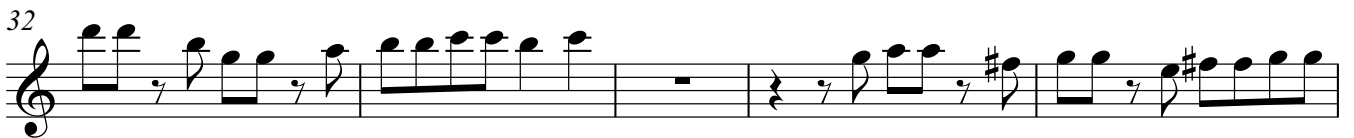
32 

37 

41 

Violino I

4

Gloria

