

Illumina oculos meos

Prima pars: Offertory, 4th Sunday after Pentecost/OT10
Secunda pars: *In manus tuas*

Johann Feldmayr (ca. 1575-after 1625)
First published in *Philomela Coelestis*
(Munich: Henrici, 1624)

ed. Jeffrey Quick

16

A
ne un-quam ne un-quam ob - dor - mi - am in mor - te ne

T
8 un-quam *ne un-quam* ne un-quam ob - dor - mi - am in mor - - - te ne quan-do di -

B
ne un-quam *ne un-quam* ob - dor - mi - am in mor - te ne quan-do di -

B.c.

16

(#) # (5 6)* 5 6 4 #3 (#)

25

A
quan-do di - cat ne quan - do di - cat i-ni-mi-cus me - us i-ni-

T
8 - cat ne quan-do di-cat ne quan-do di - cat i - ni - mi - cus me - us i - ni - mi - cus me -

B
cat _____ ne quan-do di - cat i - ni - mi - cus me - us *i - ni - mi - cus me -*

B.c.

25

(#) # (5 6)

31

A
mi-cus me - us i-ni - mi - cus me - us prae - va - lu -

T
8 - us *i - ni - mi - cus me - us* i - ni - mi - cus me - us prae - va - lu - i ad - ver - sus

B
us i - ni - mi - cus i - ni - mi - cus me - us prae - va - lu - i

B.c.

31

(#) 7 6 8 (#3) *

Secunda pars

38

A i ad-ver-sus e - um ad - ver - sus e - um ad - ver - sus e - um In

T e - um prae - va - lu - i ad - ver - sus e - um ad - ver - sus e - um In ma - nus

B ad - ver - sus e - um prae - va - lu - i ad - ver - sus e - um

B.c.

45

A ma - nus tu - as Do - mi - ne, in ma - nus tu - as Do - mi - ne, In ma - nus

T tu - as Do - mi - ne, In ma - nus tu - as Do - mi - ne,

B In ma - nus tu - as Do - mi - ne,

B.c.

52

A tu - as Do - mi - ne, Do - mi - ne, In ma - nus tu - as in ma - nus

T In ma - nus tu - as Do - mi - ne, In ma - nus tu - as in ma - nus tu - as Do -

B In ma - nus tu - as in ma - nus tu - as In ma - nus tu - as

B.c.

Illumina oculos meos

4
59

A
tu-as Do - mi - ne, com-men - do spi - ri - tum me - um, com-men - do spi - ri - tum me -

T
8 - mi - ne, com-men - do spi - ri - tum me - um, com - men - do

B
Do - mi - ne, com - men - do spi - ri - tum me - um, com-men - do

B.c.
59
(4 #3) (#)

65

A
um com - men - do spi - ri - tum me - um, re - de - mi - sti me

T
8 spi - ri - tum me - um, com - men - do spi - ri - tum me - um re - de - mi - sti

B
spi - ri - tum me - um com - men - do spi - ri - tum me - um, re - de - mi - sti me re - de -

B.c.
65
(7 #6) (#)

71

A
re - de - mi - sti me re - de - mi - sti me Do - mi - ne De - us Do - mi - ne De - us

T
8 me re - de - mi - sti me Do - mi - ne De - us ve - ri - ta - tis. Do - mi - ne

B
mi - sti me re - de - mi - sti me Do - mi - ne De - us ve - ri - ta - tis.

B.c.
71
(4 #3) #

m. 70, bass: sharp before b in source; m 76, b.c., redundant sharp figure in source

77

A Do - mi-ne De - us Do - mi-ne De - us ve - ri - ta -

T De - us Do - mi-ne De - us Do - mi-ne De - us ve - ri - ta -

B Do - mi-ne De - - - us Do - mi-ne De - us

B.c.

83

A - - - - - tis.

T - - - - - tis.

B ve - ri - ta - - - - tis.

B.c.

Partitura
(Basso continuo)

Illumina oculos meos

Prima pars: Offertory, 4th Sunday after Pentecost/OT10

Secunda pars: *In manus tuas*

Johann Feldmayr (ca. 1575-after1625)

First published in *Philomela Coelestis*
(Munich: Henrici, 1624)

ed. Jeffrey Quick

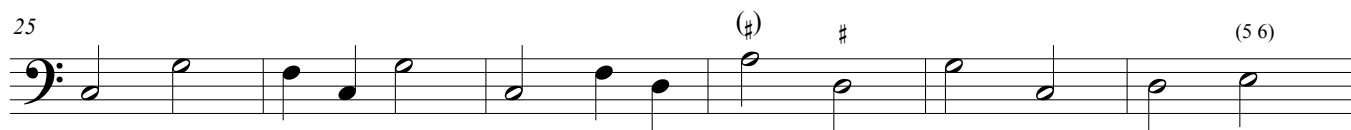
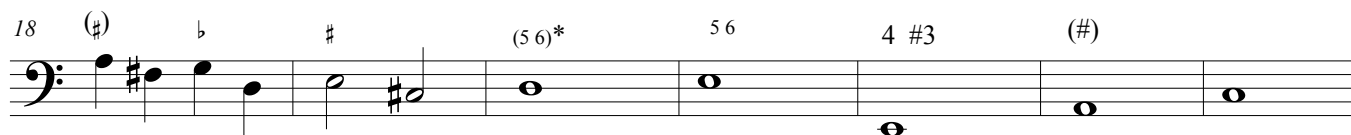
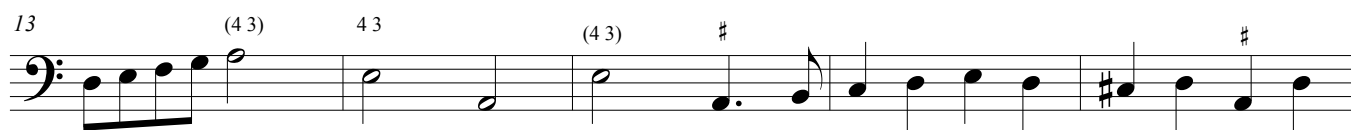
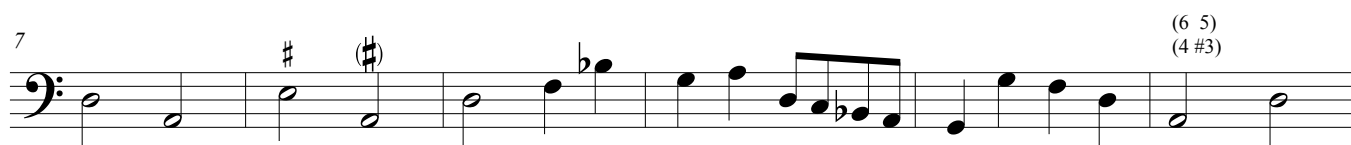

Illumina oculos meos

38 (#) 6 (#) (#)

44 Secunda pars b

51

57

63

69 (#)

75 # #

81 (#)
