

Messe

a 8 voix et 8 violons et flutes (H.3)

Marc-Antoine Charpentier
(1672)

Dessus 2 (vln, fl, ob)
Choeur 1

1. Kyrie

Prelude devant le Kyrie

tous

6

11

15

20

*Icy lorgue joïe un couplet si lon veut
ou sil ny a point dorgue il faudra joïer quelque simphonie
Passez apres le couplet de lorgue au christe*

25

32

*Icy lorgue joue un couplet sur les petit jeux si lon veut
apres lequel les violons recomencent le Prelude du Kyrie
et les voix reprenent en suite le Kyrie comme cydevant
lorgue finit ou quelque simphonie*

2. Gloria

57 **guay**

51

faites icy un grand silence puis passez au chœur suivant

108

8 [D.1] *fort*

vo - lun - ta - tis.

[illegible]

128

3

[illegible][illegible]

152

152

Suite

159 *vio[lo]n seuls*

[illegible]

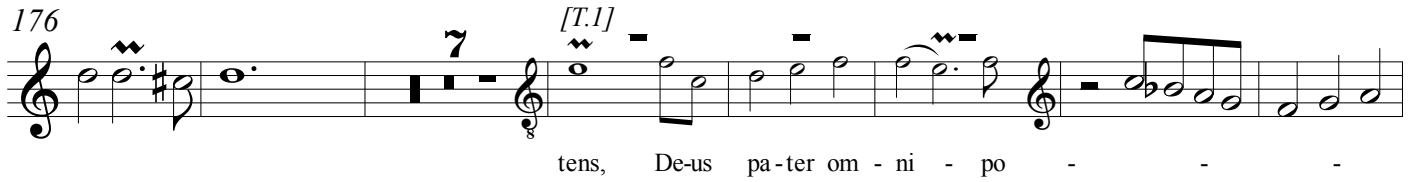
176 *[T.1]*

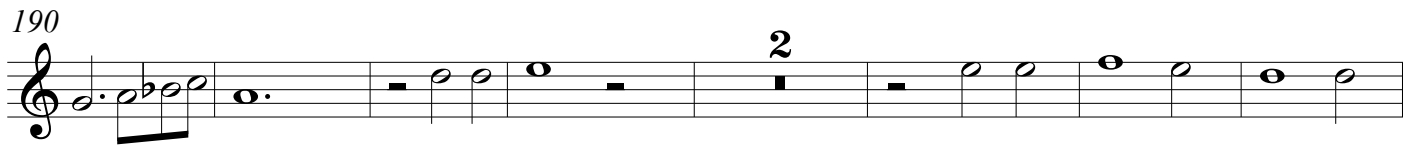
 tens, De-us pa-ter om - ni - po - - -

190 *[B.1]*

199

207 *[B.1]* *fl[ute] seule*

 Do - mi - ne, De - us, Do - mi - ne,

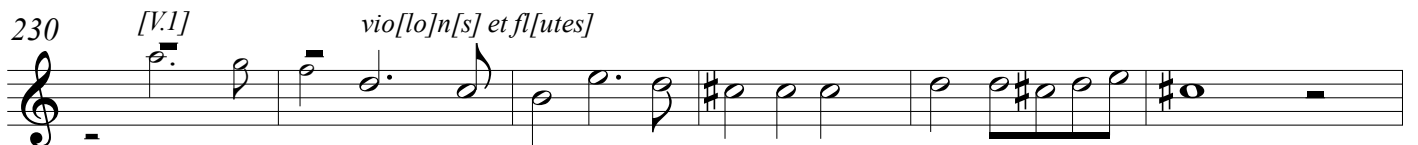
220

230 *[V.1]* *vio[lo]n[s] et fl[utes]*

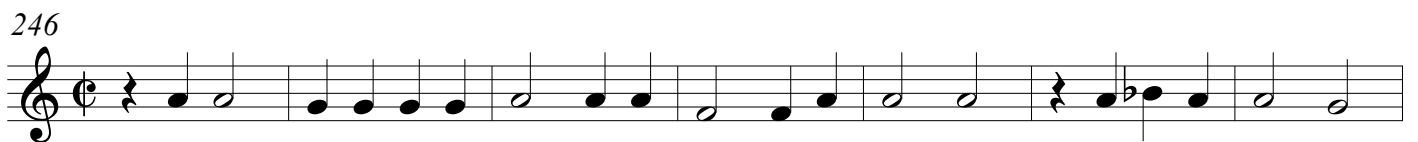
236 *[V.1]* *vio[lo]n[s] et flute[s]*

246

253

260

271

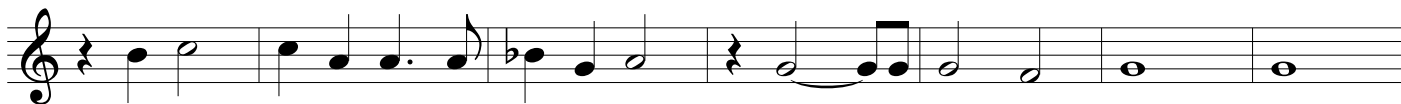

278

284

290

Suivez a laize

296

307

Je - su Chris - te:

321

glo - ri - a De - i pa - tris.

339

A

347

354

362

370

378

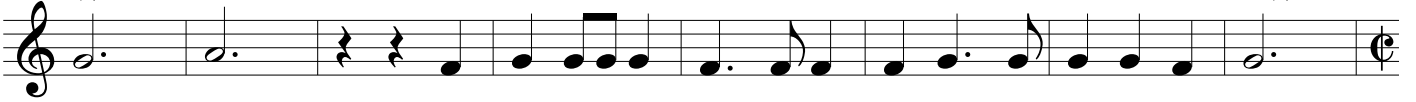

386

men, a - men,

Finis

Le prestre entonne
Credo in unum deum

3. Credo

397

405

413

420

427

449

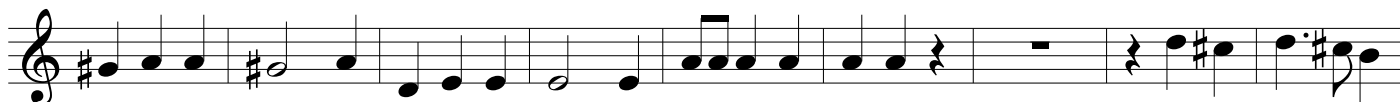

458

466

473

480 **Plus lent**

487

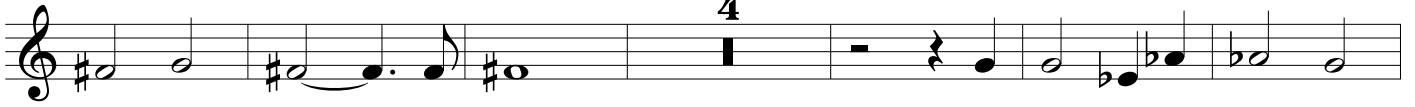

497

504

509

514

519

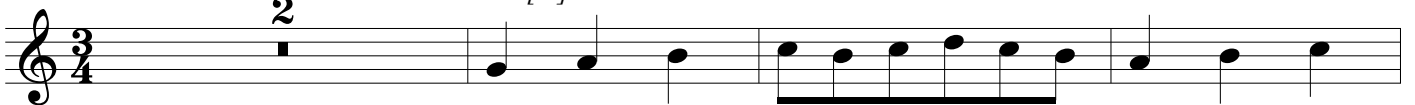

538

542 **guay**

547

556 [C.1] *[violon seul]*
 ter - ti - a di - e, se - cun - dum Scrip - tu - ras:

563 17 [C.1] *vio[lo]n seul*
 se - des ad dex-te-ram pa - tris:

587 5

599 5 6 5 **Lentement**

618 **Allegro** *viol[on]s et fl[utes] du petit ch[oeur]*

624 17 [C.1]

624 17 [C.1]
 non e - rit fi -

647 *fl[utes] et vio[lo]n[s]*
 nis,

653 6

665 [C.1] *fl[utes] et vio[lo]n[s]*
 reg - ni non e - rit fi - nis, non e - rit

672

[illegible]

688

695

695

Suivez au choeur sans grande interruption

702 *tous* **3** *[tous flutes et violons du Premier chœur]*

702 *tous* **3** *[tous flutes et violons du Premier chœur]*

710

716

[illegible]

728

740

Exercise 740 is a single staff in treble clef with a key signature of one sharp (F#). The melody consists of eighth and quarter notes, ending with a double bar line and a repeat sign.

4. Sanctus

822 Pr. Sanctus

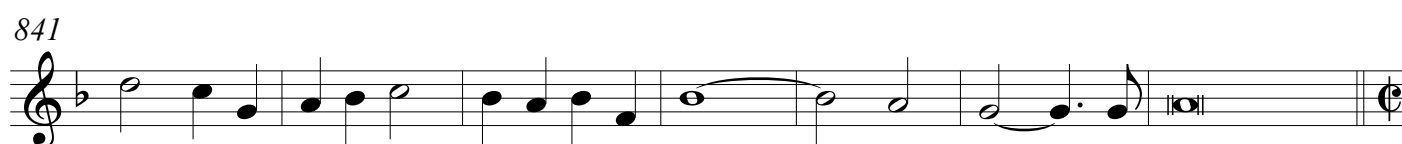

848 Second Sanctus

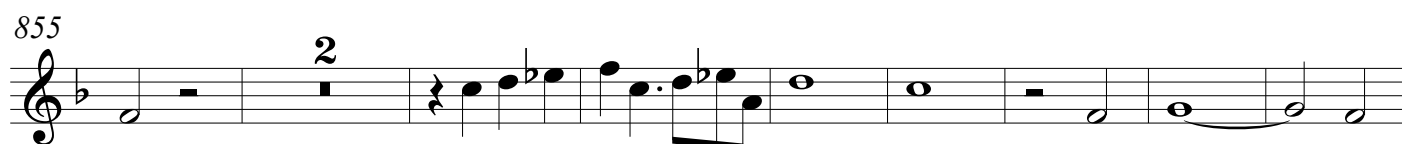

873 Troisième Sanctus *S[econd]d vio[lo]n et fl[ute]*

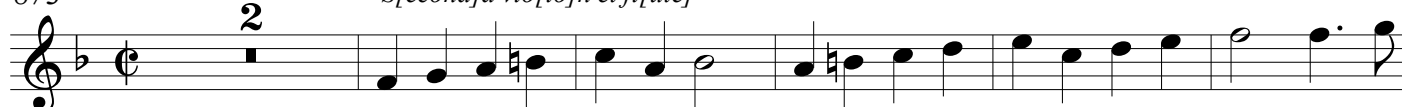

886

892

898

*Passez a laize a la suite*

904

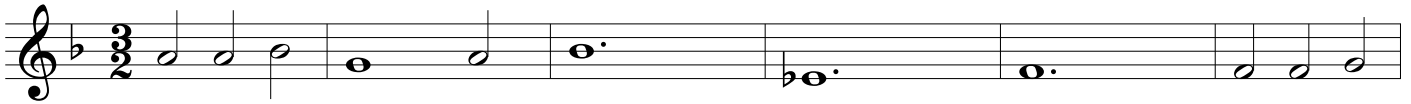

910

916

*Reprise apres benedictus*

922

928

935

943

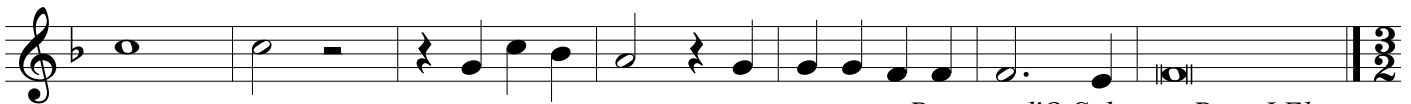

*Passez a l'O Salutaris Pour LElevation
sinon on chantera quelque autre motet*

5. Elevation

950 *flutes seules*

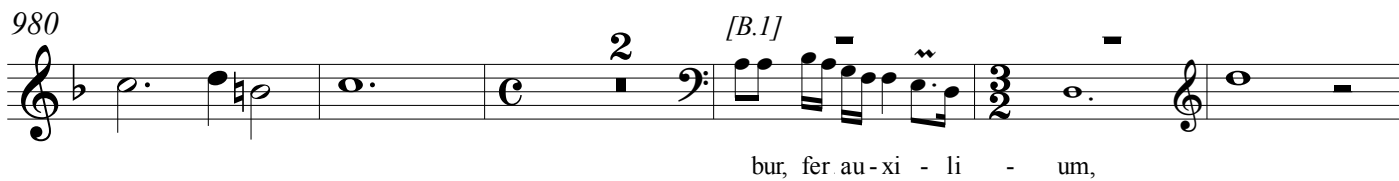
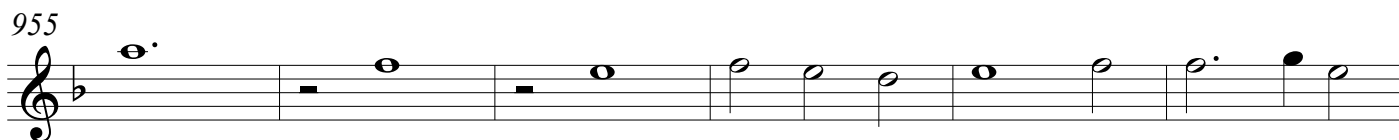
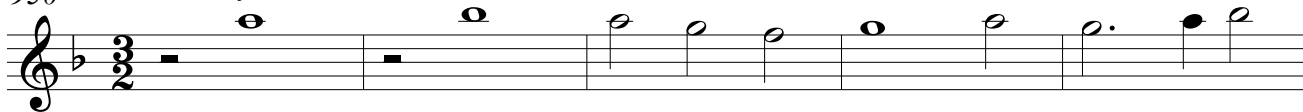

Passez sans interruption au benedictus

6. Benedictus

1005 **15** [D.1]

dic - tus qui ve - nit in no - mi - ne Do - mi - ni.

Hozanna in excelsis comme cy devant au Sanctus

7. Agnus Dei

1050 **Pr Agnus Dei**

1056

1061

1066

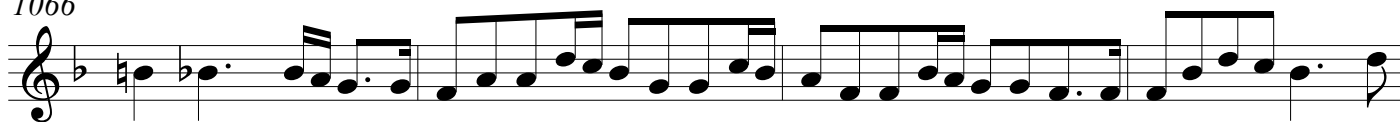

1070

1074

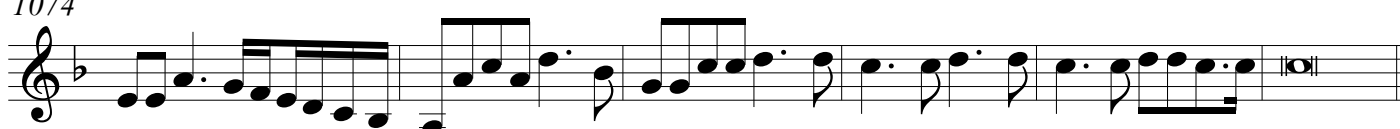

Suivez a laize

1080 **Second Agnus Dei**

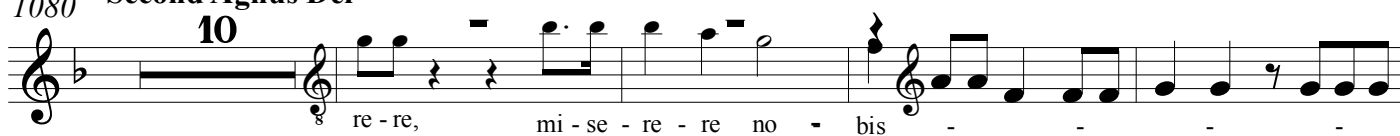

1094

1099

1104

*La simphonie de devant L'Agnus Dei
se recommencera pour troisieme couplet*

8. Domine Salvum

Prelude pour le Domine salvum dela Messe a 8

1110 Tous les instrumens des deux chœurs

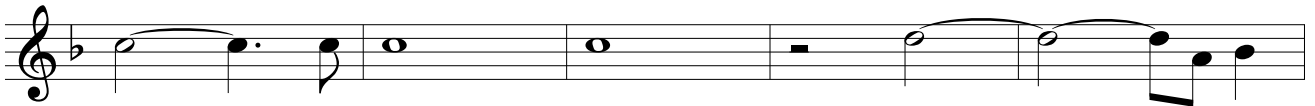

1115

1120

1125

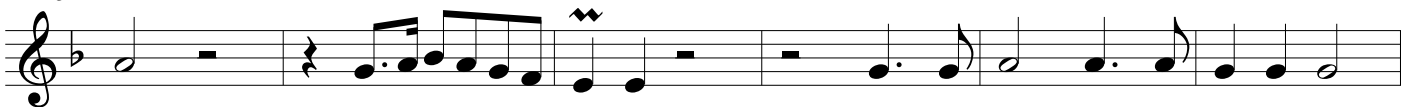

1131

1136

1148 [D.2] -

au - di nos in di - e in di - e, qua in - vo - ca - ve - ri mus te,

1152

au - di nos in di - e in di - e, qua in - vo - ca - ve - ri mus te,

1157 7 [D.2] -

et ex - au - di nos in

1168

di - e, et ex - au - di nos in di - e,

1172

di - e, et ex - au - di nos in di - e,

1177

di - e, et ex - au - di nos in di - e,

*Fin de la Messe
a 8 voix et 8 Instruments*