

Dominus illuminatio mea

Holy Week 1699

3e Psalme du nocturne du Jeudi St.

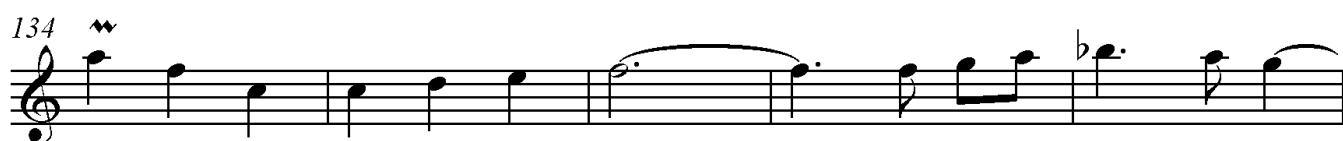

139

Faites icy une petite pause

143

145

196

202

204

207

211

214

Suives sans interruption. If fait icy
une ritornelle a la D la re naturel qui
fait courte et finisse en
tierce minuer

217 **9**

228 *tous*

235

243

248

252 ^w **3**

259

264

269

274

279

284

289

294

299

303

306

