

# Jesu Christus unser Heiland

## Sebastian Knüpfer

*Jesu Christi unser Heil*

*2 Violini.*

*3 Violen.*

*Fagott.*

*2 Canti.*

*Alto.*

*Tenore.*

*Basso.*

*5 Voci in Ripieno,*

*Continuo a Doppio.*

*del Sigl*

*Knüpfer.*

*Fer. 3. 1693.  
Dominica Miseric. 1702.  
Festo Pasch. 1713.*

# JESUS CHRISTUS UNSER HEILAND

5. 10  
Canto  
Sonata.  
1. Jesu Christe unser Heiland,  
der den Tod überwand,

Sebastian Knüpffer  
1633 - 1676

## Sonata

Violino-1  
Violino-2  
Viola-1  
Viola-2  
Viola-3  
Fagotto  
Canto-1  
Canto-2  
Alto  
Tenore  
Basso  
Organo

6 # 7 6 # 6 b 6 7 6 7 # 4 6 4 #

Source: Manuscript copy c. 1693; Sächsische Landesbibliothek.

Jesus Christus unser Heiland

6

V1

V2

Va1

Va2

Va3

Fg

6

C1

C2

A

T

B

Og

10

V1

V2

Va1

Va2

Va3

Fg

10

C1

C2

A

T

B

Og

Jesus Christus unser Heiland

15

V1

V2

Va1

Va2

Va3

Fg

15

C1

C2

A

T

B

Og

Je - sus Chri - stus, un - ser Hei - land,

Je - sus Chri - stus, un - ser

Je - sus Chri - stus, un - ser Hei - land, un - ser

Je - sus Chri - stus, un - ser Hei - land, un - ser

b 6 7 8 5 4 # 4 6 6 6 8 4

21

V1

V2

Va1

Va2

Va3

Fg

21

C1

C2

A

T

B

Og

Hei - land,

Hei - land, Je - sus Chri - stus, un - ser Hei - land, un - ser

Hei - land,

# 5 6 # b 6 6 6b

Jesus Christus unser Heiland

26

V1

V2

Va1

Va2

Va3

Fg

26

C1

C2

A

T

B

Og

Hei - land, Je - sus Chri - stus, un - ser

Hei - land, Je - sus Chri - stus, un - ser

Je - sus Chri - stus, un - ser Hei - - -

Hei - land, Je - sus Chri - stus, un - ser Hei - land, un - ser Hei -

Je - sus Chri - stus, un - ser Hei - land, Je - sus Chri - stus, un - ser Hei -

6<sup>b</sup> 6 6<sup>5</sup> # # b 6 5 6 6 6 6 6 6 7 5

32

V1

V2

Va1

Va2

Va3

Fg

32

C1

C2

A

T

B

Og

Hei - land, der den Tod ü - ber - wand,

Hei - land, der den Tod, der den Tod, der den Tod ü - ber - wand,

land, der den Tod, der den Tod ü - ber - wand, der den

land, der den Tod, der den

land, der den Tod, der den Tod,

land, der den Tod, der den Tod,

6<sup>4</sup> 5 # b 6 6 5 6<sup>b</sup> 5<sup>b</sup> b 6 5 6

Jesus Christus unser Heiland

38

V1

V2

Va1

Va2

Va3

Fg

38

C1

C2

A

T

B

Og

der den Tod, der den Tod ü - ber - wand, der den

der den Tod ü - ber - wand,

Tod ü - ber - wand, der den Tod, der den Tod ü - ber - wand,

Tod ü - ber - wand, der den Tod ü - ber - wand,

der den Tod ü - ber - wand, der den Tod ü - ber - wand,

6b 6b 5 6 5 4 b b

43

V1

V2

Va1

Va2

Va3

Fg

43

C1

C2

A

T

B

Og

Tod ü - ber - wand, ist

der den Tod ü - ber - wand, ist

der den Tod ü - ber - wand,

der den Tod, den Tod ü - ber - wand, ist

der den Tod ü - ber - wand, ist auf - er - stan - den,

# b 4 3 6 7 6 b

Jesus Christus unser Heiland

48

V1  
V2  
Va1  
Va2  
Va3  
Fg

48

C1  
C2  
A  
T  
B  
Og

auf - er - stan - den, ist auf - er - stan - den, ist  
auf - er - stan - den, ist auf - er - stan - den, ist  
ist auf - er - stan - den, ist auf - er - stan - den,  
auf - er - stan - den, ist auf - er - stan - den,  
ist auf - er - stan - den, ist auf - er - stan - den,  
ist auf - er - stan - den, ist auf - er - stan - den,

6 6 7 # 5 b 7 6 6 7 7 6b

52

V1  
V2  
Va1  
Va2  
Va3  
Fg

52

C1  
C2  
A  
T  
B  
Og

auf - er - stan - den, ist auf - er - stan - den.  
auf - er - stan - den, ist auf - er - stan - den.  
den, ist auf - er - stan - den, auf - er - stan - den. Die  
ist auf - er - stan - den, auf - er - stan - den.  
den, ist auf - er - stan - den, ist auf - er - stan - den.  
den, ist auf - er - stan - den, ist auf - er - stan - den.

b b 6b b 6 5 # 4 # 4

Jesus Christus unser Heiland

56

V1

V2

Va1

Va2

Va3

Fg

56

C1

C2

A

T

B

Og

Die Sünd hat er, hat er ge-fan - gen,

Die Sünd hat er ge - fan - gen,

Sünd hat er ge - fan - gen,

Die Sünd hat er ge - fan - gen,

b 6<sup>b</sup> 5 6<sup>5</sup> b 6<sup>5</sup> b 6<sup>5</sup> 6 b 6 6 6 6<sup>b</sup> 5 6<sup>4</sup> 6<sup>4</sup>

62

V1

V2

Va1

Va2

Va3

Fg

62

C1

C2

A

T

B

Og

die Sünd hat er ge - fan - gen,

die Sünd hat

die Sünd hat er ge - fan - gen,

die Sünd hat er,

Die Sünd hat er ge - fan - gen, die Sünd hat er, die Sünd hat

6 6 # 6 6<sup>4</sup> 5 # 5 6

Jesus Christus unser Heiland

67

V1

V2

Va1

Va2

Va3

Fg

67

C1

C2

A

T

B

Og

die Sünd hat er ge - fan -

die Sünd hat er ge - fan - gen, die Sünd hat er ge - fan -

er ge - fan - gen, ge - fan - gen, die Sünd hat er ge - fan -

die Sünd hat er ge - fan - gen, die Sünd hat er ge - fan -

er ge - fan - gen, die Sünd hat er ge - fan -

6 6 5 6# 6 6 5# 6 6 # 6 6 4 5#

72

V1

V2

Va1

Va2

Va3

Fg

72

C1

C2

A

T

B

Og

gen. Ky - ri - e - e - lei - son,

gen. Ky - ri - e - e - lei - son, Ky - ri - e e - lei - son, Ky - ri -

gen. Ky - ri - e - e - lei - son, Ky - ri - e e - lei - son, e - lei - son, Ky -

gen. Ky - ri - e - e - lei - son, e - lei - son, e - lei - son,

gen. Ky - ri - e - e - lei - son, Ky - ri - e e - lei - son, Ky - ri - e e -

# b 4 # 5 5 6 6b 4 5 4 b

Jesus Christus unser Heiland

77

V1  
V2  
Va1  
Va2  
Va3  
Fg

77

C1  
C2  
A  
T  
B  
Og

Ky - ri - e e - lei - son, Ky - ri - e e - lei - son, Ky - ri - e e - lei - son, Ky - ri -  
e e - lei - son, Ky - ri - e e - lei - son, Ky - ri - e e - lei -  
ri - e e - lei - son, Ky - ri - e e - lei - son,  
Ky - ri - e e - lei - son, Ky - ri - e e - lei - son,  
lei - son, Ky - ri - e e - lei - son, Ky -

6 6 9 6 4 3 6 9 8 4 #

81

V1  
V2  
Va1  
Va2  
Va3  
Fg

81

C1  
C2  
A  
T  
B  
Og

e - e - lei - son, Ky - ri - e e - lei - son.  
- son, e - lei - son, Ky - ri - e, Ky - ri - e e - lei - son.  
Ky - ri - e e - lei - son, Ky - ri - e e - lei - son, e - lei - son.  
Ky - ri - e, Ky - ri - e, Ky - ri - e e - lei - son.  
ri - e e - lei - son, Ky - ri - e e - lei - son.

5 4/2 5 4/2 6 b 5 7# 6 4 5 # b

Ritornello

Jesus Christus unser Heiland

86

V1

V2

Va1

Va2

Va3

Fg

Og

# # b 6 7 6 #

93

V1

V2

Va1

Va2

Va3

Fg

Og

6/4 5/3 6/4 5/3 b 6 6/5 4 3 #

100

V1

V2

Va1

Va2

Va3

Fg

Og

b 6 5 7 6/4 5/4 #

Jesus Christus unser Heiland

106

V1

V2

Va1

Va2

Va3

Fg

106

C1

C2

A

T

B

Og

Der ohn Sün-den war ge - bo - ren,

Der ohn Sün-den war ge - bo - ren,

Der ohn Sün-den war ge-bo - ren, trug für uns, für uns, für uns Got - tes

Der ohn Sün-den war ge-bo - ren, trug für uns, für uns Got - tes

trug für uns, für uns Got - tes

6 5 # 6 5 5 6 5 6b 5 6 6b 5 4 4

111

V1

V2

Va1

Va2

Va3

Fg

111

C1

C2

A

T

B

Og

trug für uns, für uns, für uns Got - tes Zorn, der ohn Sün-den war ge-

trug für uns, für uns Got - tes Zorn, der ohn Sün-den war ge-

Zorn, der ohn Sün-den war ge - bo - ren,

Zorn, trug für uns, für uns Got - tes Zorn, der ohn Sün-den war ge - bo - ren,

Zorn, der ohn Sün-den war ge - bo - ren,

5 6 5 # 6 5 6 6b 5 # 6 7 6 6b 5 6 5 4 #

Jesus Christus unser Heiland

116

V1

V2

Va1

Va2

Va3

Fg

116

C1

C2

A

T

B

Og

bo - ren, trug für uns, für uns, für uns Got - tes Zorn, trug für

bo - ren, trug für uns, für uns Got - tes Zorn, trug für uns,

trug für uns, für uns, für uns Got - tes Zorn, trug für uns, trug für

trug für uns, für uns Got - tes Zorn, trug für uns, für uns Got - tes Zorn, trug für uns,

trug für uns, für uns Got - tes Zorn, trug für uns, für

5 6 5 6 5 6 6 5 # 6b 5 6 5 6 5 4 3 5 6 5 6

121

V1

V2

Va1

Va2

Va3

Fg

121

C1

C2

A

T

B

Og

uns, für uns Got - tes Zorn,

für uns, für uns Got - tes Zorn,

uns, für uns Got - tes Zorn, hat uns

trug für uns Got - tes Zorn,

uns, für uns Got - tes Zorn, hat uns ver-söh - - - - - net,

# 6 5 6 6 5 # 4 4 7 6 #

Jesus Christus unser Heiland

126

V1

V2

Va1

Va2

Va3

Fg

126

C1

C2

A

T

B

Og

hat uns ver - söh - - -

hat uns ver - söh - - -

ver - söh - - - net,

daß uns Gott sein Huld gön - - - net,

6 4 3 6b

131

V1

V2

Va1

Va2

Va3

Fg

131

C1

C2

A

T

B

Og

net,

net,

hat uns ver - söh

hat uns ver - söh - - - net,

hat uns ver - söh - - - net,

4 3 b 4 h 6

Jesus Christus unser Heiland

135

V1

V2

Va1

Va2

Va3

Fg

135

C1

C2

A

T

B

Og

hat uns ver-söh - - - net,

hat uns ver-söh - - - net,

net, daß uns

net,

6 6b 5 4 3 6 6b 6b 5 4

140

V1

V2

Va1

Va2

Va3

Fg

140

C1

C2

A

T

B

Og

daß uns Gott sein Huld gön - - net,

daß uns Gott sein Huld gön - net,

Gott sein Huld gön net, daß uns

daß uns Gott sein Huld gön - net,

b 4 # 4 6 4 # #

Jesus Christus unser Heiland

145

V1

V2

Va1

Va2

Va3

Fg

145

C1

C2

A

T

B

Og

daß uns Gott sein Huld gön - - - net. Ky - ri-

daß uns Gott sein Huld gön - - - net.

Gott sein Huld gön - - - net, daß uns Gott sein Huld gön - net.

daß uns Gott sein Huld gön - - - net, sein Huld gön - net.

daß uns Gott sein Huld gön - - - net, sein Huld gön - net.

4 6 4 # 4

149

V1

V2

Va1

Va2

Va3

Fg

149

C1

C2

A

T

B

Og

e, Ky - ri-e e - lei - - son, Ky - ri - e e - lei - son.

Ky - ri-e e - lei - son, Ky - ri - e e - lei - - son.

Ky - ri-e, Ky - ri - e e - lei - - son.

Ky - ri-e, Ky - ri-e e - lei - son, Ky-ri-e, Ky - ri - e e - lei - son.

Ky - ri-e, Ky - ri - e e - lei - - son.

5 6 4 3 b # 6 4 5 # 4

Ritornello

Jesus Christus unser Heiland

153

V1  
V2  
Va1  
Va2  
Va3  
Fg  
Og

160

V1  
V2  
Va1  
Va2  
Va3  
Fg  
Og

167

V1  
V2  
Va1  
Va2  
Va3  
Fg  
Og

Jesus Christus unser Heiland

173

V1

V2

Va1

Va2

Va3

Fg

173

C1

C2

A

T

B

Og

Tod, Sünd, Teu - fel, Le - ben und

Tod, Sünd, Teu - fel, Le - ben und Ge - nad, Le - ben

Tod, Sünd, Teu - fel, Le - - - - ben, Le - - - - ben

b 6 6 6 6 6 6 6

180

V1

V2

Va1

Va2

Va3

Fg

180

C1

C2

A

T

B

Og

Tod, Sünd,

Ge - nad,

und Ge - nad, Tod, Sünd, Teu - fel, Le - - - - ben und Ge -

und Ge - nad,

6 5 7 # b 6 6 6

Jesus Christus unser Heiland

187

V1

V2

Va1

Va2

Va3

Fg

187

C1

C2

A

T

B

Og

Teu - fel, Le - ben und Ge - nad,

ben und Ge - - - nad, und Ge - nad,

nad, Sünd, Teu - fel, Le - ben und Ge - nad, Tod, Sünd,

Tod, Sünd, Teu - fel,

6<sup>b</sup> 6 6 6<sup>b</sup> 6 7 # 6

194

V1

V2

Va1

Va2

Va3

Fg

194

C1

C2

A

T

B

Og

Tod, Sünd, Teu - fel, Le - ben

Tod, Sünd, Teu - fel, Le - ben und

Tod, Sünd, Teu - fel, Le - ben und Ge - nad, Le - ben

Teu - fel, Le - ben und Ge - nad, Tod, Sünd, Teu - fel, Le - ben

Le - - - ben und Ge - nad, Sünd, Teu - fel, Le - ben

6 6 6 6 6 6 6 7

Jesus Christus unser Heiland

201

V1

V2

Va1

Va2

Va3

Fg

201

C1

C2

A

T

B

Og

und Ge - nad, alls in Hän - den, alls in Hän - den, in Hän - den er

Ge - nad, alls in Hän - den er

und Ge - nad, alls in Hän - den, alls in Hän - den er

und Ge - nad,

und Ge - nad,

6 4 # 5 # b b 6 6 6 5 6b 4 5 b

208

V1

V2

Va1

Va2

Va3

Fg

208

C1

C2

A

T

B

Og

hat,

hat,

hat,

alls in Hän - den er

alls in Hän - den, alls in Hän - den er

alls in Hän - den, alls in Hän - den, in Hän - den er

6 6 5 6b 6b 4 5 3

Jesus Christus unser Heiland

215

V1

V2

Va1

Va2

Va3

Fg

215

C1

C2

A

T

B

Og

alls in Hän - den, alls in Hän - den er hat, alls in

alls in Hän - den er hat,

hat, alls in Hän - den, in Hän - - - den er hat,

hat, alls in Hän - den er hat,

hat, alls in Hän - den er hat,

6 5 6 6 6<sup>b</sup> 5 4 5 4

222

V1

V2

Va1

Va2

Va3

Fg

222

C1

C2

A

T

B

Og

Hän - den, in Hän - den er hat,

alls in Hän - den er hat,

alls in Hän - den, in Hän - den er hat,

alls in Hän - - - - den er hat,

alls in Hän - den er hat, er kann

4 # 4 3 6

Jesus Christus unser Heiland

229

V1

V2

Va1

Va2

Va3

Fg

229

C1

C2

A

T

B

Og

er kann er - ret - ten, er kann er -

er kann er - ret - ten, er

er kann er - ret - ten,

er kann er - ret - ten, er kann er - ret -

er - ret - ten, er

7 6 6 6 7 7 # 5 b 7b 6

236

V1

V2

Va1

Va2

Va3

Fg

236

C1

C2

A

T

B

Og

ret - ten, er kann er - re - ten

kann er - ret - ten, er kann er - re - ten

er kann er - ret - ten, er - ret - ten al -

ten, er kann er - re - ten, er kann er - re - ten

kann er - ret - ten, er kann er - re - ten

6 7 4 3 # 4 # b

Jesus Christus unser Heiland

243

V1

V2

Va1

Va2

Va3

Fg

243

C1

C2

A

T

B

Og

al - le die zu ihm tre - ten,

le die zu ihm tre - ten, al - le die

al - le die zu,

al - le die zu ihm tre -

5 6 5 6

251

V1

V2

Va1

Va2

Va3

Fg

251

C1

C2

A

T

B

Og

al - le die

al - le die zu ihm tre - - - ten, al - le die

zu ihm tre - ten, die zu ihm tre - ten, al - le die zu

die zu ihm tre - - - - - ten, al - le die

ten, die zu ihm tre - ten, al - le die zu

6 6 5 # 6 6 7 # 6

Jesus Christus unser Heiland

259

V1

V2

Va1

Va2

Va3

Fg

259

C1

C2

A

T

B

Og

zu ihm tre - ten. Ky - ri - e e - lei -

zu ihm tre - ten.

ihm tre - ten. Ky - ri - e e - lei - son, Ky - ri -

zu ihm tre - ten. Ky - ri - e e - lei - son, e - lei -

ihm tre - ten. Ky - ri - e e - lei - son,

# 6 6 5 6b 5 #

4 4 4 4 4 4

266

V1

V2

Va1

Va2

Va3

Fg

266

C1

C2

A

T

B

Og

son, Ky - ri - e e - lei - son, Ky - ri - e e - lei son,

Ky - ri - e e - lei - son, Ky - ri - e e - lei

e e - lei - son, e - lei - son, Ky - ri - e e -

son, Ky - ri - e e - lei - son, Ky - ri - e e - lei

Ky - ri - e e - lei - son, Ky - ri - e e - lei son, e -

5 b 6b 4 5 b 6 6 9 6

5 5 4 4 5 4 4 4 4 4

# JESUS CHRISTUS UNSER HEILAND

Sebastian Knüpffer  
1633 - 1676

## Sonata

## Ritornello

Violino -1

Ritornello

Jesus Christus unser Heiland

153

158

163

168

173

24

203

12

220

226

9

240

10

255

261

16

2

283

# JESUS CHRISTUS UNSER HEILAND

Sebastian Knüpffer  
1633 - 1676

## Sonata

## Ritornello

106 **47** **Ritornello**

157

162

167

173 **19**

197

203 **13**

221 **2**

228 **9**

242 **10**

257 **16**

278 **2**

285

# JESUS CHRISTUS UNSER HEILAND

Sebastian Knüpffer  
1633 - 1676

## Sonata

5

11

17

11

6

39

47

6

60

7

7

80

86

## Ritornello

90

95

100

106

7

8

Viola - 1

Jesus Christus unser Heiland

125 **5** **18**

153 **Ritornello.**

157

162

167

173 **25**

203 **12**

221

228 **7**

241 **4**

251

260 **15**

281

## JESUS CHRISTUS UNSER HEILAND

Sebastian Knüpffer  
1633 - 1676

**Sonata**

5

11

17

11

6

39

47

6

60

7

7

80

**Ritornello**

86

90

95

100

106

7

8

Jesus Christus unser Heiland

125 **5** **18**

153 **Ritornello**

157

162

167

173 **25**

203 **12**

221

228 **7**

241 **4**

251

260 **15**

281

## JESUS CHRISTUS UNSER HEILAND

Sebastian Knüpffer  
1633 - 1676

## Sonata

8

13

29

42

54

66

73

86 **Ritornello**

91

96

101

Viola - 2

Jesus Christus unser Heiland

106

7 8

126

5 18

153 **Ritornello**

158

163

168

173

22

203

13

223

231

7

245

2

255

17

279

# JESUS CHRISTUS UNSER HEILAND

Sebastian Knüpffer  
1633 - 1676

## Sonata

3

9

14

9

29

8

43

7

56

5

67

7

80

86

## Ritornello

91

96

101

106 **7** **8**

126 **5** **18**

153 **Ritornello**

158

163

168

173 **20**

200 **15**

223

231 **8**

247

256 **16**

280

## JESUS CHRISTUS UNSER HEILAND

Sebastian Knüpffer  
1633 - 1676

## Sonata

4

10

16

8

30

8

44

6

56

4

66

73

7

86

Ritornello

91

96

101

17

Fagotto

Jesus Christus unser Heiland

123

5 18

153 **Ritornello**

157

162

167

173

19

198

15

219

226

9

242

249

257

16

280

# JESUS CHRISTUS UNSER HEILAND

Sebastian Knüpffer  
1633 - 1676

## Sonata

6

13

21

28

35

43

49

57

64

71

78

Basso continuo

Jesus Christus unser Heiland

224

230

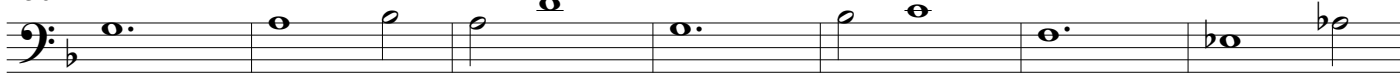

237

243

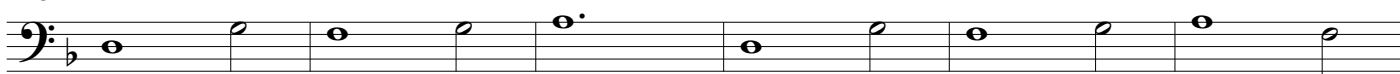

249

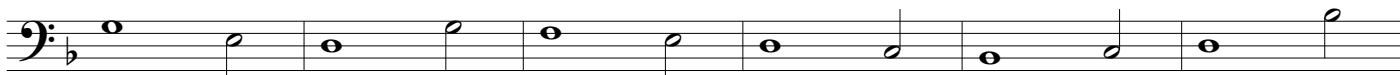

255

261

267

274

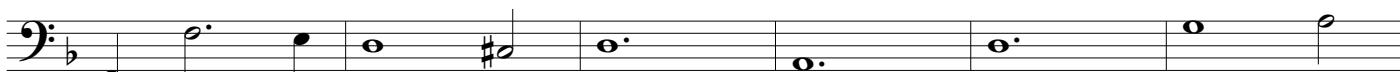

280

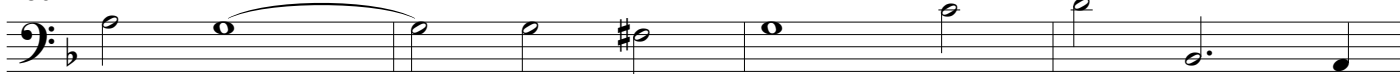

284

