Dextera Domini

Offertory for Epiphany III

Arr. by Meyer Lutz from op.82, no. 4

Robert Schumann
(1810-56)

Soprano

religioso

mf De-xte-ra, de-xte-ra_ Do-mi-ni fe - cit vir - tu-__ tem, de-xte-ra, de-xte-ra_

Alto

mf De-xte-ra, de-xte-ra Do-mi-ni fe - cit vir - tu-_ tem, de - xte-ra

Tenor

mf De-xte-ra, de-xte-ra Do-mi-ni fe-cit vir - tu-_ tem, de - xte-ra

Bass

mf De-xte-ra. de-xte-ra_ Do-mi-ni fe-cit vir - tu-_ tem, de - xte-ra_____

Organ

mf

S

Do-mi-ni ex-____ al - ta-vit me: non mo - ri - ar, sed vi-__ vam, et____ nar -

A

Do-mi-ni ex-____ al - ta-vit me: non mo - ri - ar, sed vi-__ vam, et nar -

T

Do-mi-ni ex-____ al - ta-vit me: non mo - ri - ar, sed vi-__ vam, et nar -

B

Do-mi-ni ex-____ al - ta-vit me: non mo - ri - ar, sed vi-__ vam, et____ nar -

15

S: ra-__ bo o-pe-ra_ Do-mi-ni,_ o-pe-ra Do-mi-ni. De-xte-ra, de-xte-ra_

A: ra-___ bo o - pe - ra,_____ o-pe-ra Do-_ mi-ni. De-xte-ra, de-xte-ra

T: ra-__ bo o - pe - ra_____ Do - mi-____ mi - ni. De-xte-ra, de-xte-ra

B: ra-__ bo o - pe - ra Do - mi-__ ni.__ De-xte-ra, de-xte-ra_

20

S: Do-mi-ni fe - cit vir - tu-___ tem, de-xte-ra, de-xte-ra_ Do-mi-ni

A: Do-mi-ni fe - cit vir - tu-__ tem, de - xte-ra Do-mi-ni

T: Do-mi-ni fe-cit vir - tu-__ tem, de - xte-ra Do-mi-ni

B: Do-mi-ni fe-cit vir - tu-__ tem, de - xte-ra_____ Do-mi-ni

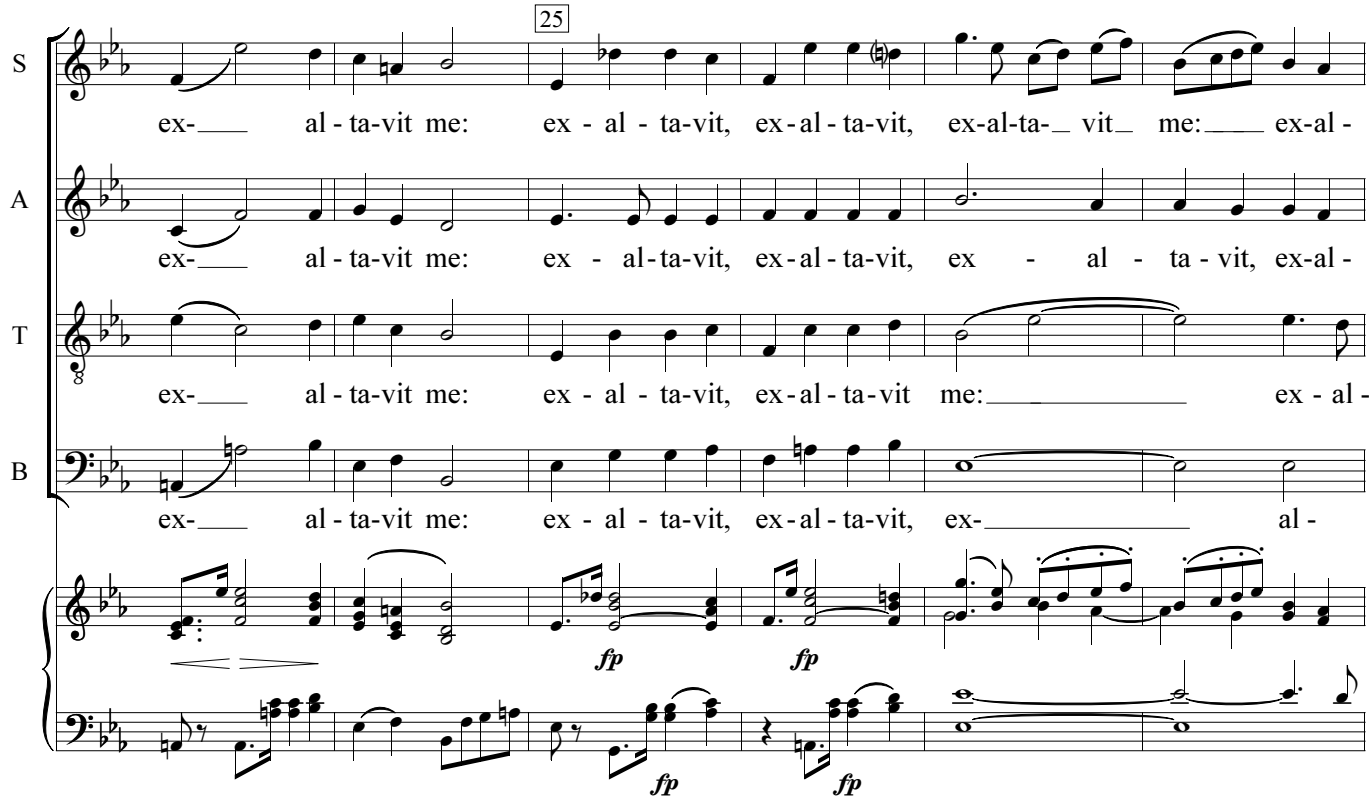
25
S
ex- al - ta-vit me: ex - al - ta-vit, ex - al - ta-vit, ex-al-ta- vit me: ex-al -
A
ex- al - ta-vit me: ex - al - ta-vit, ex - al - ta-vit, ex - al - ta - vit, ex-al -
T
ex- al - ta-vit me: ex - al - ta-vit, ex - al - ta-vit me: ex - al -
B
ex- al - ta-vit me: ex - al - ta-vit, ex - al - ta-vit, ex- al -
fp
fp
fp
fp

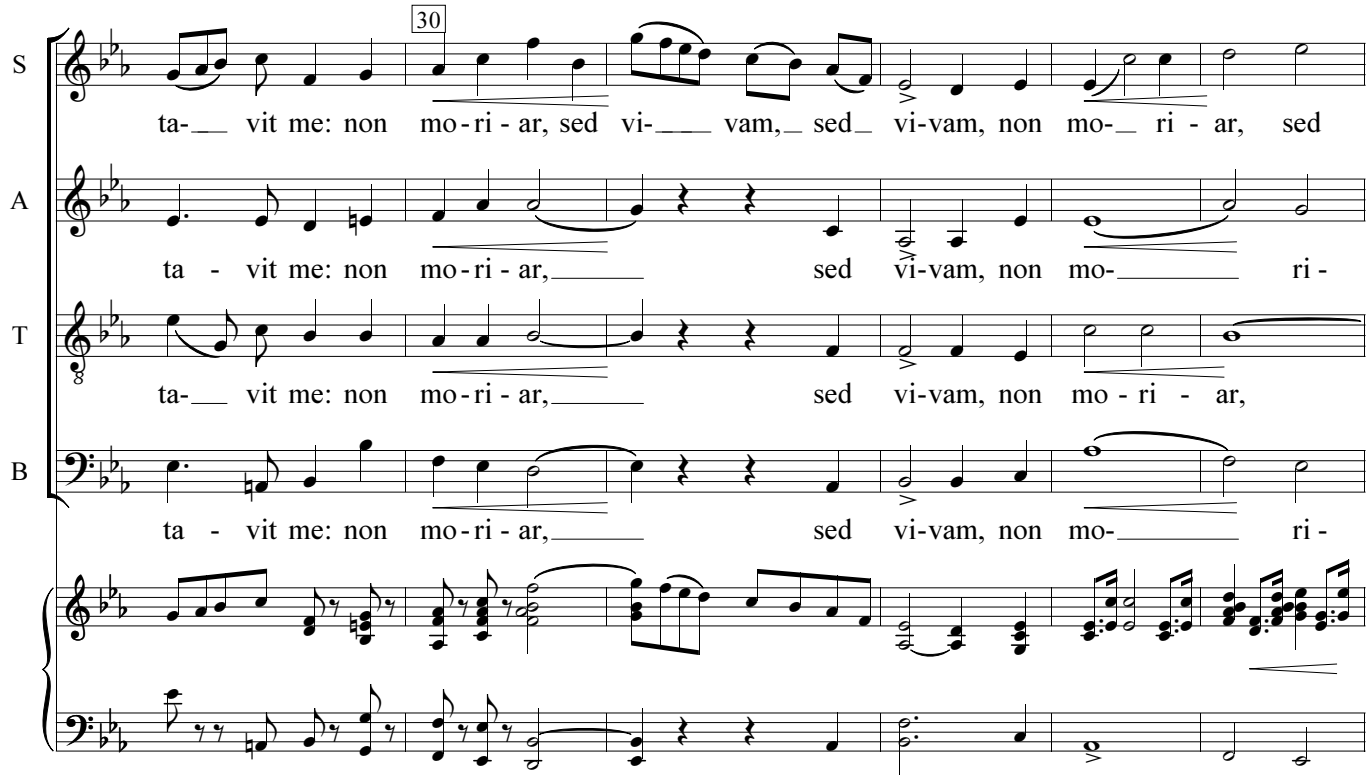
30
S
ta- vit me: non mo - ri - ar, sed vi- vam, sed vi-vam, non mo- ri - ar, sed
A
ta - vit me: non mo - ri - ar, sed vi-vam, non mo- ri -
T
ta- vit me: non mo - ri - ar, sed vi-vam, non mo - ri - ar,
B
ta - vit me: non mo - ri - ar, sed vi-vam, non mo- ri -

35 40

S: vi- vam, non mo- ri-ar, sed vi - vam, non mo-ri - ar, sed vi - vam, non mo-ri -

A: ar, vi- vam, non mo-ri - ar, sed vi - vam, non

T: vi- vam, non mo-ri - ar, sed vi - vam,

B: ar, vi- vam, non mo-ri - ar, sed vi- vam, non mo-ri -

45

S: ar, sed vi- vam, non mo- ri - ar, sed vi-vam, sed vi-vam.

A: mo-ri-ar, non mo-ri-ar, sed vi-vam, sed vi-vam.

T: non mo- ri - ar, sed vi-vam, sed vi-vam.

B: ar, sed vi- vam, non mo-ri - ar, sed vi-vam, sed vi-vam.