

DIXIT DOMINUS

Musiche Sacre Concernenti, Venetia, M DC LVI

Francesco Cavalli
(1602 - 1676)

The score is for the motet 'Dixit Dominus' by Francesco Cavalli. It is in common time (C) and marked 'Moderato'. The instrumental parts include Violino I, Violino II, and Violoncello. The vocal parts include Soprano I, Alto I, Tenor I, Basso I, Soprano II, Alto II, Tenor II, Basso II, and B.C. (Basso Continuo). The lyrics are: 'Di - xit, di - xit Do - mi - nus, di - xit Do - mi - nus Do -'.

Moderato

Violino I
Violino II
Violoncello

Soprano I
Di - xit, di - xit Do - mi - nus, di - xit Do - mi - nus Do -

Alto I
Di - xit, di - xit Do - mi - nus, di - xit Do - mi - nus Do -

Tenor I
Di - xit, di - xit Do - mi - nus, di - xit Do - mi - nus Do -

Basso I
Di - xit, di - xit Do - mi - nus, di - xit Do - mi - nus Do -

Soprano II
Di - xit, di - xit Do - mi - nus, di - xit Do - mi - nus Do -

Alto II
Di - xit, di - xit Do - mi - nus, di - xit Do - mi - nus Do -

Tenor II
Di - xit, di - xit Do - mi - nus, di - xit Do - mi - nus Do -

Basso II
Di - xit, di - xit Do - mi - nus, di - xit Do - mi - nus Do -

B.C.

Francesco Cavalli - Dixit Dominus

9

Vln. I

Vln. II

Vc.

9

S 1

A 1

T 1

B 1

- mi-no me - - - - o, di - xit, di - xit Do - mi-nus,

- mi-no me - - - - o, di - xit, di - xit Do - mi-nus,

8 - mi-no me - - - - o, di - xit, di - xit Do - mi-nus,

- mi-no me - - - - o, di - xit, di - xit Do - mi-nus,

S 2

A 2

T 2

B 2

- mi-no me - - - - o, di - xit, di - xit Do - mi - nus,

mi - no me - - - - o, di - xit, di - xit Do - mi-nus,

8 mi - no me - - - - o, di - xit, di - xit Do - mi-nus,

- mi-no me - - - - o, di - xit, di - xit Do - mi-nus,

9

BC

7 6 6

Francesco Cavalli - Dixit Dominus

18

Vln. I

Vln. II

Vc.

18

S 1

A 1

T 1

B 1

di - xit Do - mi - nus Do - mi - no me - - - - - o: se - de, se - de a

di - xit Do - mi - nus Do - mi - no me - - - - - o: se - de, se - de a

di - xit Do - mi - nus Do - mi - no me - - - - - o: se - de, se - de a

di - xit Do - mi - nus Do - mi - no Do - mi - no me - - - - - o:

S 2

A 2

T 2

B 2

di - xit Do - mi - nus Do - mi - no me - - - - - o:

di - xit Do - mi - nus Do - mi - no me - - - - - o:

di - xit Do - mi - nus Do - mi - no me - - - - - o:

di - xit Do - mi - nus Do - mi - no me - - - - - o:

18

BC

6 6 7 6

Francesco Cavalli - Dixit Dominus

25

Vln. I

Vln. II

Vc.

25

S 1

A 1

T 1

B 1

dex-tris me - is, se-de, se-de, se-de, se-de, se-de, se-de, se-de, se-de,

dex-tris me - is, se-de, se-de, se-de, se-de, se-de, se-de, se-de, se-de,

dex-tris me - is, se-de, se-de, se-de, se-de, se-de, se-de, se-de, se-de,

se-de, se-de, se-de, se-de a dex-tris me - is, se-de, se-de, se-de, se-de, se-de,

S 2

A 2

T 2

B 2

se-de, se-de, se-de, se-de a dex-tris me - is, se-de, se-de a dex-tris me - is, se-de, se-de,

se-de, se-de, se-de, se-de a dex-tris me - is, se-de, se-de a dex-tris me - is, se-de, se-de,

se-de, se-de, se-de, se-de a dex-tris me - is, se-de, se-de a dex-tris me - is, se-de, se-de,

se-de, se-de, se-de, se-de a dex-tris me - is, se-de, se-de a dex-tris me - is, se-de, se-de,

25

BC

b # b

Francesco Cavalli - Dixit Dominus

30

Vln. I

Vln. II

Vc.

30

S 1

A 1

T 1

B 1

se - de a dex - tris, a dex-tris me - is.

se - de a dex - tris me - - - is.

se - de a dex - tris me - - - is.

se - de a dex - tris me - - - is.

S 2

A 2

T 2

B 2

se-de, se - de a dex - tris me - - - is. Do-nec po-nam in - i - mi-cos tu -

se-de, se - de a dex - tris me - - - is. Do-nec po-nam in - i - mi-cos tu -

se-de, se - de a dex - tris, a dex - tris me - is. Do-nec po-nam in - i - mi-cos tu -

se-de, se - de a dex - tris me - - - is. Do-nec po-nam in - i - mi-cos tu -

30

BC

6 3 4 3 6

Francesco Cavalli - Dixit Dominus

35

Vln. I

Vln. II

Vc.

35

S 1

A 1

T 1

B 1

Do-nec po-nam in - i - mi-cos tu - os,

Do-nec po-nam in - i - mi-cos tu - os,

Do-nec po-nam in - i - mi-cos tu - os,

S 2

A 2

T 2

B 2

os, sca-bel-lum pe - dum, sca-bel-lum pe - dum, sca-bel-lum pe-dum tu - o -

os, sca-bel-lum pe - dum, sca-bel-lum pe - dum, pe-dum tu - o -

os, sca-bel-lum pe - dum, sca-bel-lum pe - dum, pe-dum tu - o -

os, sca-bel-lum pe - dum, sca-bel-lum pe - dum, pe-dum tu - o -

35

BC

6 6 6

Francesco Cavalli - Dixit Dominus

40

Vln. I

Vln. II

Vc.

40

S 1

A 1

T 1

B 1

do-nec po-nam in-i-mi-cos tu - os, sca-bel-lum pe - dum,

do-nec po-nam in-i-mi-cos tu - os, sca-bel-lum pe - dum,

do-nec po-nam in-i-mi-cos tu - os, sca-bel-lum pe - dum,

do-nec po-nam in-i-mi-cos tu - os, sca-bel-lum pe - dum,

S 2

A 2

T 2

B 2

rum. do-nec po-nam in-i-mi-cos tu - os, sca-bel-lum

rum. do-nec po-nam in-i-mi-cos tu - os, sca-bel-lum

rum. do-nec po-nam in-i-mi-cos tu - os, sca-bel-lum

rum. sca-bel-lum

40

BC

6#

6

Francesco Cavalli - Dixit Dominus

45

Vln. I

Vln. II

Vc.

45

S 1

A 1

T 1

B 1

sca-bel-lum pe - dum, pe - dum tu - o - - - rum. Vir - gam,

sca-bel-lum pe - dum, pe - dum tu - o - - - rum. Vir - gam,

sca-bel-lum pe - dum, pe - dum tu - o - - - rum. Vir - gam,

sca-bel-lum pe - dum, pe - dum tu - o - rum. Vir - gam,

S 2

A 2

T 2

B 2

pe - dum, sca-bel-lum pe - dum, pe-dum tu - o - - - rum. Vir - gam,

pe - dum, sca - bel-lum pe - dum, pe-dum tu - o - rum. Vir - gam,

pe - dum, sca-bel-lum pe - dum, pe-dum tu - o - rum. Vir - gam,

pe - dum, sca-bel-lum pe - dum, pe-dum tu - o - - - rum. Vir - gam,

45

BC

6 3 4 3

Francesco Cavalli - Dixit Dominus

51 Allegro

S 2

A 2

T 2
8
vir - gam vir - tu - tis, vir - tu - tis, vir - tu - tis tu - ae e - mit - tet Do - mi - nus,

B 2

51

BC
6 6 \flat 6 6 \flat 5 6 6 6 6 6 $\frac{6}{4}$ $\frac{5}{3}$

58

S 2

A 2
vir - gam vir - tu - tis, vir - tu - tis, vir - tu - tis tu - - ae e - mit - tet

T 2
8
e - mit - tet Do - mi - nus, Do - - - - - mi - nus ex Si - on,

B 2

58

BC
6 6 6 6 6 6 6 6 6 6 7 4 3

Francesco Cavalli - Dixit Dominus

65

S 2

vir - gam vir - tu - tis, vir - tu - tis, vir -

A 2

Do - mi - nus, e - mit - tet Do - mi - nus, Do - - - - -

T 2

B 2

BC

65

6 6 6 6 6 6

70

S 2

tu - tis tu - - - - ae e - mit - tet Do - mi - nus,

A 2

- - mi - nus ex Si - - - on,

T 2

B 2

BC

70

6 6 6 7 4 3 6

Francesco Cavalli - Dixit Dominus

74

Vln. I

Vln. II

Vc.

S 2

74 e - mit - tet Do - mi - nus, Do - - - - -

BC

78

Vln. I

Vln. II

Vc.

S 2

78 - - mi - nus ex Si - on,

BC

Francesco Cavalli - Dixit Dominus

83

Vln. I

Vln. II

Vc.

83

S 1

A 1

T 1

B 1

S 2

A 2

T 2

B 2

e - mit - tet Do - mi - nus, e - mit - tet Do - mi - nus ex Si -

e - mit - tet

e - mit - tet Do - mi - nus, Do - mi - nus ex Si - on,

83

BC

6

#

#

7

4

3

Francesco Cavalli - Dixit Dominus

90

Vln. I

Vln. II

Vc.

90

S 1

A 1

T 1

B 1

S 2

A 2

T 2

B 2

on, e - mit - tet Do - mi - nus, Do - mi - nus ex Si - on:

Do - mi - nus, e - mit - tet Do - mi - nus, Do - mi - nus ex Si - on:

e - mit - tet Do - mi - nus, e - mit - tet Do - mi - nus ex Si - on:

90

BC

Francesco Cavalli - Dixit Dominus

96

Vln. I

Vln. II

Vc.

96

S 1

A 1

T 1

B 1

do - mi - na - - - re, do - mi -

do - mi - na - - - re, do - mi -

do - mi - na - - - re, do - mi -

do - mi - na - - - re, do - mi -

S 2

A 2

T 2

B 2

do - mi - na - - - re,

do - mi - na - - - re,

do - mi - na - - - re,

do - mi - na - - - re,

96

BC

Francesco Cavalli - Dixit Dominus

101

Vln. I

Vln. II

Vc.

101

S 1

A 1

T 1

B 1

na - re in me - di - o

na - re in me - di - - o in - i - mi -

na - re in me - di - o

na - re in me - di - o

S 2

A 2

T 2

B 2

do - mi - na - re in me - di - o

do - mi - na - re in me - di - o

do - mi - na - re in me - di - o

do - mi - na - re in me - di - o

101

BC

Francesco Cavalli - Dixit Dominus

106

Vln. I

Vln. II

Vc.

106

S 1

A 1

T 1

B 1

in - i - mi - co - rum, in - i - mi - co - rum, in - i - mi - co - rum tu -

co - rum, in - i - mi - co - rum, in - i - mi - co - rum, in - i - mi - co - rum tu -

in - i - mi - co - rum, in - i - mi - co - rum, in - i - mi - co - rum tu -

in - i - mi - co - rum, in - i - mi - co - rum, in - i - mi - co - rum tu -

S 2

A 2

T 2

B 2

106

BC

Francesco Cavalli - Dixit Dominus

110

Vln. I

Vln. II

Vc.

110

S 1

A 1

T 1

B 1

o - - - rum, do - mi - na - re, do - mi - na - re in

o - - - rum, do - mi - na - re, do - mi - na - re in

o - - - rum, do - mi - na - re, do - mi - na - re in

o - - - rum, do - mi - na - re, do - mi - na - re in

S 2

A 2

T 2

B 2

do - mi - na - re,

do - mi - na - re,

do - mi - na - re,

do - mi - na - re,

110

BC

Francesco Cavalli - Dixit Dominus

117

Vln. I

Vln. II

Vc.

117

S 1

A 1

T 1

B 1

me - di - o, in - i - mi - co - rum, in - i - mi - co - rum, in - i - mi -

me - di - o, in - i - mi - co - rum, in - i - mi -

me - di - o, in - i - mi - co - rum, in - i - mi -

me - di - o, in - i - mi - co - rum, in - i - mi -

S 2

A 2

T 2

B 2

do - mi - na - re in me - di - o,

do - mi - na - re in me - di - o,

do - mi - na - re in me - di - o,

do - mi - na - re in me - di - o,

117

BC

Francesco Cavalli - Dixit Dominus

123

Vln. I

Vln. II

Vc.

123

S 1

A 1

T 1

B 1

co - rum, in - i - mi - co - rum tu - o - - - rum, in - i - mi - co - rum, in - i - mi -

co - rum, in - i - mi - co - rum tu - o - - - rum, in - i - mi - co - rum, in - i - mi -

co - rum, in - i - mi - co - rum tu - o - - - rum, in - i - mi - co - rum, in - i - mi -

co - rum, in - i - mi - co - rum tu - o - - - rum, in - i - mi - co - rum, in - i - mi -

S 2

A 2

T 2

B 2

in - i - mi - co - rum, in - i - mi - co - rum,

in - i - mi - co - rum, in - i - mi - co - rum,

in - i - mi - co - rum, in - i - mi - co - rum,

in - i - mi - co - rum, in - i - mi - co - rum,

123

BC

Francesco Cavalli - Dixit Dominus

129

Vln. I

Vln. II

Vc.

129

S 1

A 1

T 1

B 1

co - rum, in - i - mi - co - rum, in - i - mi - co - rum tu - o - - - rum, in - i - mi -

co - rum, in - i - mi - co - rum, in - i - mi - co - rum tu - o - - - rum, in - i - mi -

co - rum, in - i - mi - co - rum, in - i - mi - co - rum tu - o - - - rum, in - i - mi -

co - rum, in - i - mi - co - rum, in - i - mi - co - rum tu - o - - - rum, in - i - mi -

S 2

A 2

T 2

B 2

in - i - mi -

in - i - mi - co - rum, in - i - mi -

in - i - mi -

in - i - mi -

129

BC

Francesco Cavalli - Dixit Dominus

134

Vln. I

Vln. II

Vc.

134

S 1

A 1

T 1

B 1

co - rum, in - i - mi - co - rum, in - i - mi - co - rum tu - o - - - - rum.

co - rum, in - i - mi - co - rum, in - i - mi - co - rum tu - o - - - - rum.

co - rum, in - i - mi - co - rum, in - i - mi - co - rum tu - o - - - - rum.

co - rum, in - i - mi - co - rum, in - i - mi - co - rum tu - o - - - - rum.

S 2

A 2

T 2

B 2

co - rum, in - i - mi - co - rum, in - i - mi - co - rum tu - o - - - - rum.

co - rum, in - i - mi - co - rum, in - i - mi - co - rum tu - o - - - - rum.

co - rum, in - i - mi - co - rum, in - i - mi - co - rum tu - o - - - - rum.

co - rum, in - i - mi - co - rum, in - i - mi - co - rum tu - o - - - - rum.

134

BC

Francesco Cavalli - Dixit Dominus

139 Moderato

Vln. I

Vln. II

Vc.

BC

6 4 3

143

Vln. I

Vln. II

Vc.

BC

6 4 # #

Francesco Cavalli - Dixit Dominus

147

Vln. I

Vln. II

Vc.

147

S 1

A 1

T 1

B 1

Te - - - cum prin - ci - pi - um, prin - ci - pi - um in

S 2

A 2

T 2

B 2

147

BC

6 4 3 6

Francesco Cavalli - Dixit Dominus

152

S 1

A 1

T 1

B 1

BC

di - e vir - tu - tis tu - - - ae in splen - do - ri - bus san - cto rum ex

6 4 3 b

156

S 1

A 1

T 1

B 1

BC

u - te - ro an - te lu - ci - fe - rum, an - te lu - ci - fe - rum ge -

6 6

Francesco Cavalli - Dixit Dominus

159

Vln. I

Vln. II

Vc.

159

S I

A I

T I

B I

- nu-i, ge - nu-i te.

159

BC

4 3

4 3

164

Vln. I

Vln. II

Vc.

164

BC

6 4 3#

#

6 4 3

Francesco Cavalli - Dixit Dominus

169

Vln. I

Vln. II

Vc.

169

S 1

Ju - ra - vit Do - mi - nus, ju - ra - vit, ju - ra - vit Do - mi - nus

169

BC

6 b

173

S 1

173 et non pe - ni - te - bit e - um: tu, tu es sa - cer - dos, tu, tu es sa -

173

BC

6 6 4 3 b 6

Francesco Cavalli - Dixit Dominus

178

Vln. I

Vln. II

Vc.

178

S I

178

BC

cer-dos in e - ter-num se-cun-dum or - di-nem Mel-chi-se - dech.

4 3 6 4 3

184

Vln. I

Vln. II

Vc.

184

S I

184

BC

6 4 3 # 6

Francesco Cavalli - Dixit Dominus

191

Vln. I
Vln. II
Vc.

191

S 1
A 1
T 1
B 1

Do - mi - nus a dex - tris tu - - - is,
Do - mi - nus a dex - tris tu - - - is,
Do - mi - nus a dex - tris tu - - - is,
Do - mi - nus a dex - tris tu - - - is,

S 2
A 2
T 2
B 2

Do - mi - nus a dex - tris tu - - - is,
Do - mi - nus a dex - tris tu - - - is,
Do - mi - nus a dex - tris tu - - - is,
Do - mi - nus a dex - tris tu - - - is,

191

BC

Francesco Cavalli - Dixit Dominus

196 Allegro

Vln. I

Vln. II

Vc.

196

S 1
con - fre - - - - - git, con-fre - git

A 1
con - fre - git, con - fre - git, con - fre - - - - git

T 1
8
con - fre - git, con-fre - git, con - fre - git

B 1
con - fre - - - - - - - - - - - - - - - - - git

S 2
in di - e i - rae su - ae

A 2
con - fre - - - - git in

T 2
8
con - fre - - - - git in

B 2
con - fre - - - - git in

196

BC

b 6 6#

Francesco Cavalli - Dixit Dominus

201

Vln. I

Vln. II

Vc.

201

S 1

A 1

T 1

B 1

in di - e i - rae su - ae re - ges, i - rae su - ae re - ges, con -

in di - e i - rae su - ae re - ges, con - fre - - -

in di - e i - rae su - ae re - ges, con -

in di - e i - rae su - ae re - ges,

S 2

A 2

T 2

B 2

re - ges, i - rae su - ae re - ges, in di - e i - rae su - ae re - ges,

di - e i - rae su - ae re - ges, in di - e i - rae su - ae re - ges,

di - e i - rae su - ae re - ges, in di - e i - rae su - ae re - ges,

di - e i - rae su - ae re - ges,

201

BC

Francesco Cavalli - Dixit Dominus

206

Vln. I

Vln. II

Vc.

206

S 1

A 1

T 1

B 1

fre - - - git, con - fre - - - git in

- - - git, con - fre - git in di - e

fre - - - git, con - fre - - - git

con - fre - git, con-fre - git, con - fre - - - - -

S 2

A 2

T 2

B 2

con - fre - git, con-fre - git, con - fre - git

con - fre - - - - git, con-fre - git

con - fre - - - - git, con-fre - git

con - fre - - - - git, con-fre - git

206

BC

6 6

Francesco Cavalli - Dixit Dominus

212

Vln. I

Vln. II

Vc.

212

S 1

A 1

T 1

B 1

di - e i - rae su - ae re - ges, i - rae su - ae re - ges,

in di - e i - rae su - ae re - ges,

in di - e i - rae su - ae re - ges, in

git in di - e i - rae su - ae re - ges,

S 2

A 2

T 2

B 2

in di - e i - rae su - ae

in di - e i - rae su - ae

in di - e i - rae su - ae re - ges, i - rae su - ae

in di - e i - rae su - ae

212

BC

Francesco Cavalli - Dixit Dominus

216

Vln. I

Vln. II

Vc.

216

S 1

A 1

T 1

B 1

in di - e i - rae, i - rae su - ae re - - - ges.

in di - e i - rae su - ae i - rae su - ae re - - ges.

8 di - e i - rae su - ae, i - rae su - ae, i - rae su - ae re - - - ges.

in di - e i - rae, i - rae su - ae re - - - ges.

S 2

A 2

T 2

B 2

re - ges, in di - e i - rae, i - rae su - ae re - - - ges.

re - ges, in di - e i - rae, i - rae su - ae re - - - ges.

8 re - ges, in di - e i - rae, i - rae su - ae re - - ges.

re - ges, in di - e i - rae, i - rae su - ae re - - - ges.

216

BC

Allegro

221 Moderato

Vln. I
Vln. II
Vc.

221

S 1
A 1
T 1
B 1

Ju - di - ca - - - bit in na - ti - o - ni - bus, im -

S 2
A 2
T 2
B 2

Ju - di - ca - - - bit in na - ti - o - ni - bus,

221

BC

Francesco Cavalli - Dixit Dominus

227

Vln. I

Vln. II

Vc.

227

S 1

A 1

T 1

B 1

ple - bit, im - ple - bit ru - i - nas, im -

ple - bit, im - ple - bit ru - i - nas, im -

ple - bit, im - ple - bit ru - i - nas, im -

ple - bit, im - ple - bit ru - i - nas, im -

S 2

A 2

T 2

B 2

im - ple - bit, im - ple - bit ru - i - nas:

im - ple - bit, im - ple - bit ru - i - nas:

im - ple - bit, im - ple - bit ru - i - nas:

im - ple - bit, im - ple - bit ru - i - nas:

227

BC

b

b

Francesco Cavalli - Dixit Dominus

233

Vln. I

Vln. II

Vc.

S 1

A 1

T 1

B 1

S 2

A 2

T 2

B 2

BC

233

ple - bit, im - ple - bit ru - i - nas: con - quas - sa - bit, con - quas - sa - bit

ple - bit, im - ple - bit ru - i - nas: con - quas - sa - bit, con - quas - sa - bit

ple - bit, im - ple - bit ru - i - nas: con - quas - sa - bit, con - quas - sa - bit

ple - bit, im - ple - bit ru - i - nas: con - quas - sa - bit, con - quas - sa - bit

con - quas - sa - bit ca - pi - ta,

con - quas - sa - bit ca - pi - ta,

con - quas - sa - bit ca - pi - ta,

con - quas - sa - bit ca - pi - ta,

233

#

Francesco Cavalli - Dixit Dominus

240

Vln. I

Vln. II

Vc.

240

S 1

A 1

T 1

B 1

ca - pi - ta, im - ple - bit, im - ple - bit ru - i - nas,

ca - pi - ta, im - ple - bit, im - ple - bit ru - i - nas,

ca - pi - ta, im - ple - bit, im - ple - bit ru - i - nas,

ca - pi - ta, im - ple - bit, im - ple - bit ru - i - nas,

S 2

A 2

T 2

B 2

con - quas - sa - bit ca - pi - ta, im -

con - quas - sa - bit ca - pi - ta, im -

con - quas - sa - bit ca - pi - ta, im -

con - quas - sa - bit ca - pi - ta, im -

240

BC

Francesco Cavalli - Dixit Dominus

247

Vln. I

Vln. II

Vc.

247

S 1

A 1

T 1

B 1

im - ple - bit, im - ple - bit ru - i - nas, con - quas -

S 2

A 2

T 2

B 2

ple - bit, im - ple - bit ru - i - nas, con - quas - sa - bit

ple - bit, im - ple - bit ru - i - nas, con - quas - sa - bit

ple - bit, im - ple - bit ru - i - nas, con - quas - sa - bit

ple - bit, im - ple - bit ru - i - nas, con - quas - sa - bit

247

BC

b # b #

Francesco Cavalli - Dixit Dominus

254

Vln. I

Vln. II

Vc.

254

S 1

A 1

T 1

B 1

sa - bit, con - quas - sa - bit ca - pi - ta

sa - bit, con - quas - sa - bit ca - pi - ta

sa - bit, con - quas - sa - bit ca - pi - ta

sa - bit, con - quas - sa - bit ca - pi - ta

S 2

A 2

T 2

B 2

ca - pi - ta, con - quas - sa - bit ca - pi - ta in

ca - pi - ta, con - quas - sa - bit ca - pi - ta in

ca - pi - ta, con - quas - sa - bit ca - pi - ta in

ca - pi - ta, con - quas - sa - bit ca - pi - ta in

254

BC

#

b

Francesco Cavalli - Dixit Dominus

261 Moderato

Vln. I

Vln. II

Vc.

261

S 1

A 1

T 1

B 1

in ter - ra, in ter - ra mul - to - - - rum.

in ter - ra, in ter - ra mul - to - - - rum.

in ter - ra, in ter - ra mul - to - - - rum.

in ter - ra, in ter - ra mul - to - - - rum.

S 2

A 2

T 2

B 2

ter - ra, in ter - ra, in ter - ra mul - to - - - rum.

ter - ra, in ter - ra, in ter - ra mul - to - - - rum.

ter - ra, in ter - ra, in ter - ra mul - to - - - rum.

ter - ra, in ter - ra, in ter - ra mul - to - - - rum.

261

BC

6 3 4 3

Francesco Cavalli - Dixit Dominus

268

S 1

A 1

T 1

B 1

BC

De tor - ren - - - - te in

8 De tor - ren - - - - te in vi - a bi -

272

S 1

A 1

T 1

B 1

BC

vi - a bi - bet: prop-ter - e -

8 bet: prop-ter - e - a ex - al - ta - - - - - bit ca - put,

272

b b 6

Francesco Cavalli - Dixit Dominus

276

S 1
a ex - al - ta - - - - - bit ca - put, prop - ter - e - a

A 1

T 1
8
prop - ter - e - a

B 1
De tor -

BC
276
b b 6

280

S 1
in vi - a bi - bet:

A 1

T 1
8
de tor - ren - - - - te prop - ter - e -

B 1
- ren - - - - te in vi - a bi - bet: prop -

BC
280
b b 76

Francesco Cavalli - Dixit Dominus

284

S 1
prop-ter-e-a, prop-ter-e-a, prop-ter-e-a, prop-

A 1

T 1
8 a, prop-ter-e-a, prop-ter-e-a

B 1
ter-e-a ex-al-ta-bit ca-put, prop-ter-e-

284

BC
b b

288

S 1
ter-e-a, prop-ter-e-

A 1

T 1
8 ex-al-ta-bit ca-put,

B 1
a ex-al-ta-bit ca-put, prop-

288

BC
b 6 6

Francesco Cavalli - Dixit Dominus

291

S 1
a, prop - ter - e - a ex - al - ta - - - - -

A 1

T 1
8 prop - ter - e - a ex - al - ta - - - - -

B 1
ter - e - a ex - al - ta - - - - -

BC
291
b b 6 6

294

S 1
- - - - - bit ca - put.

A 1

T 1
8 - - - - - bit ca - - - - - put.

B 1
- - - - - bit ca - put.

BC
294
6

Francesco Cavalli - Dixit Dominus

Allegro

297

Vln. I

Vln. II

Vc.

297

S 1

Glo - - - ri - a,

A 1

Glo - - - ri - a,

T 1

Glo - - - ri - a,

B 1

Glo - - - ri - a,

S 2

Glo - - - ri - a,

A 2

Glo - - - ri - a,

T 2

Glo - - - ri - a,

B 2

Glo - - - ri - a,

297

BC

Francesco Cavalli - Dixit Dominus

304

Vln. I

Vln. II

Vc.

BC

309

S 2

A 2

T 2

B 2

BC

5 6 #

Francesco Cavalli - Dixit Dominus

315

A 2

315 ri - a Pa - - - tri, glo - - - - -

BC

6

319

Vln. I

Vln. II

Vc.

A 2

319 - - - - ri - a Fi - li - o,

BC

4 3 6

324

Vln. I

Vln. II

Vc.

324

BC

Francesco Cavalli - Dixit Dominus

334 Allegro

Vln. I

Vln. II

Vc.

T 2

8 glo - - - - - ri - a Pa - - - tri,

B 2

8 glo - - - - - ri - a Pa - tri,

334

BC

6 6#

338

Vln. I

Vln. II

Vc.

T 2

8 glo - - - - - ri - a Fi - li - o,

B 2

8 glo - - - - - ri - a Fi - li - o,

338

BC

#

Francesco Cavalli - Dixit Dominus

342

Vln. I

342

S 1

A 1

T 1

B 1

S 2

A 2

T 2

B 2

342

BC

Francesco Cavalli - Dixit Dominus

345

Vln. I

Vln. II

Vc.

345

S 1

A 1

T 1

B 1

S 2

A 2

T 2

B 2

tu - i Sanc - to.

tu - i Sanc - to.

tu - i Sanc - - to.

345

BC

Francesco Cavalli - Dixit Dominus

Moderato

350

Vln. I

Vln. II

Vc.

350

S 1

A 1

T 1

B 1

S 2

A 2

T 2

B 2

350

BC

6 4 3 6 6

Francesco Cavalli - Dixit Dominus

356

Vln. I

Vln. II

Vc.

356

S 1

A 1

T 1

B 1

nunc, et sem - - - per, et in sae - cu -

nunc, et sem - - - per, et in sae - cu -

nunc, et sem - - - per, et in sae - cu -

sem - - - per, et in sae - cu -

S 2

A 2

T 2

B 2

nunc, et sem - - - per, et in sae - cu -

nunc, et sem - - - per, et in sae - cu -

et nunc, et sem - - - per, et in sae - cu -

nunc, et sem - - - per, et in sae - cu -

356

BC

b 4 3 6

Francesco Cavalli - Dixit Dominus

Allegro

362

Vln. I

Vln. II

Vc.

362

S 1

A 1

T 1

B 1

S 2

A 2

T 2

B 2

362

BC

la sae - cu - lo - rum, a - - - men, sem - per, sem - per,
 la sae - cu - lo - rum, sae - cu - lo - rum, a - - - men, sem - per, sem - per,
 la sae - cu - lo - rum, a - - - men, sem - per, sem - per,
 la sae - cu - lo - rum, a - - - men, sem - per, sem - per,

la sae - cu - lo - rum, a - - - men, glo - ri - a
 la sae - cu - lo - rum, a - - - men, glo - ri - a
 la sae - cu - lo - rum, a - - - men, glo - ri - a
 la sae - cu - lo - rum, a - - - men, glo - ri - a

6

4

3

Francesco Cavalli - Dixit Dominus

367

Vln. I

Vln. II

Vc.

367

S 1

A 1

T 1

B 1

et in sae - cu - la, sae - cu - lo - rum, sae - cu -

S 2

A 2

T 2

B 2

Pa - tri, glo - ri - a Fi - li - o, glo - ri - a, glo - ri - a,

367

BC

Francesco Cavalli - Dixit Dominus

372

Vln. I

Vln. II

Vc.

372

S 1

A 1

T 1

B 1

lo - rum, a - men, glo - ri - a Pa - tri, glo - ri - a

S 2

A 2

T 2

B 2

sem - per, sem - per, et in sae - cu - la,

372

BC

Francesco Cavalli - Dixit Dominus

377

Vln. I

Vln. II

Vc.

377

S 1

A 1

T 1

B 1

Fi - li - o, glo - ri - a, glo - ri - a, et Spi -

S 2

A 2

T 2

B 2

sae - cu - lo - rum, sae - cu - lo - rum, a - - -

sae - cu - lo - rum, sae - cu - lo - rum, a - - -

sae - cu - lo - rum, sae - cu - lo - rum, a - - -

sae - cu - lo - rum, sae - cu - lo - rum, a - - -

377

BC

6 4 3

Francesco Cavalli - Dixit Dominus

382

Vln. I

Vln. II

Vc.

382

S 1

A 1

T 1

B 1

ri - tu - i Sanc - - - to, et Spi - ri - tu - i

S 2

A 2

T 2

B 2

men, sae - cu - lo - rum, a - - - men,

men, sae - cu - lo - rum, a - - - men,

men, sae - cu - lo - rum, a - - - men,

men, sae - cu - lo - rum, a - - - men,

382

BC

6 4 3

Francesco Cavalli - Dixit Dominus

387

Vln. I

Vln. II

Vc.

387

S 1

A 1

T 1

B 1

Sanc - - - to, sem - per, sem - per, et in sae - cu - la,

Sanc - - - to, sem - per, sem - per, et in sae - cu - la,

- - - - to, sem - per, sem - per, et in sae - cu - la,

Sanc - - - to, sem - per, sem - per, et in sae - cu - la,

S 2

A 2

T 2

B 2

glo - ri - a Pa - tri, glo - ri - a, glo - ri - a, glo - ri - a,

glo - ri - a Pa - tri, glo - ri - a, glo - ri - a, glo - ri - a,

glo - ri - a Pa - tri, glo - ri - a, glo - ri - a, glo - ri - a,

glo - ri - a Pa - tri, glo - ri - a, glo - ri - a, glo - ri - a,

387

BC

4 3 #

Francesco Cavalli - Dixit Dominus

392

Vln. I

Vln. II

Vc.

392

S 1

A 1

T 1

B 1

sae - cu - lo - - - - - sem - per, sem - per,

sae - cu - lo - rum, sem - per, sem - per,

sae - cu - lo - rum, sem - per, sem - per,

sae - cu - lo - rum, sem - per, sem - per,

S 2

A 2

T 2

B 2

glo - ri - a, et Spi - ri - tu - i Sanc - - - to, sem - per,

glo - ri - a, et Spi - ri - tu - i Sanc - - - to, sem - per,

glo - ri - a, et Spi - ri - tu - i Sanc - - - to, sem - per,

glo - ri - a, et Spi - ri - tu - i Sanc - - - to, sem - per,

392

BC

6#

4

3

Francesco Cavalli - Dixit Dominus

397

Vln. I

Vln. II

Vc.

397

S 1

A 1

T 1

B 1

et in sae - cu - la, sae - cu - lo - rum, sae - cu - lo - - -

S 2

A 2

T 2

B 2

sem - per, et in sae - cu - la sae - cu - lo - rum, sae - cu -

397

BC

Francesco Cavalli - Dixit Dominus

Moderato

403

Vln. I

Vln. II

Vc.

403

S 1

A 1

T 1

B 1

S 2

A 2

T 2

B 2

BC

3 4 3

DIXIT DOMINUS

Francesco Cavalli

Violino-1

DIXIT DOMINUS

Musiche Sacre Concernenti, Venetia, M DC LVI

Francesco Cavalli
(1602 - 1676)

6

12

18

24

29

35

41

46

75

Francesco Cavalli - Dixit Dominus / violino-1

80

85

92

96

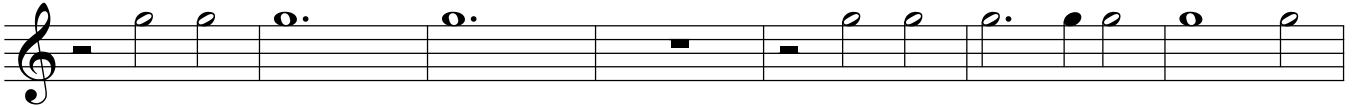

103

109

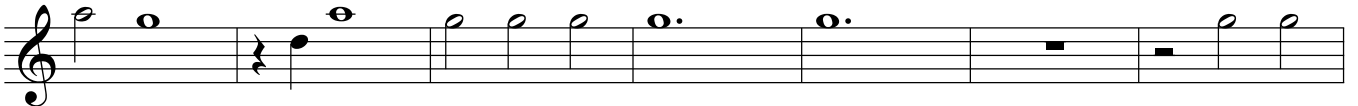

116

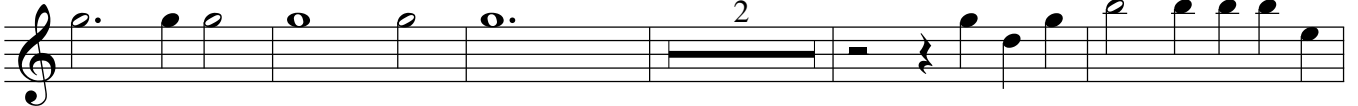

123

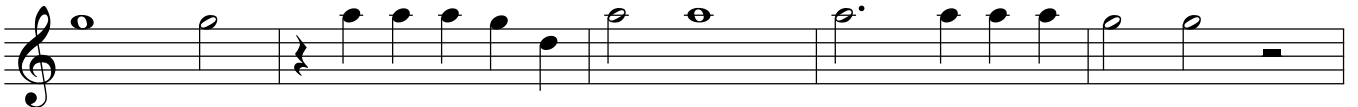

128

132

138

143

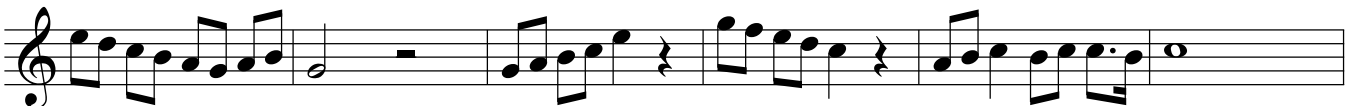

Francesco Cavalli - Dixit Dominus / violino-1

149

11

163

167

11

182

187

191

197

202

207

211

216

Francesco Cavalli - Dixit Dominus / violino-1

220

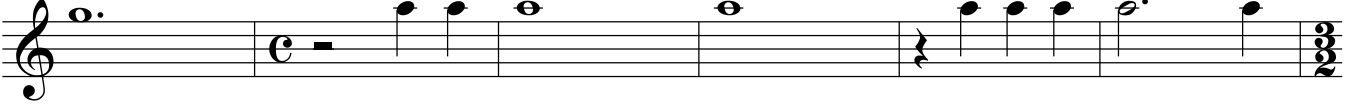

226

232

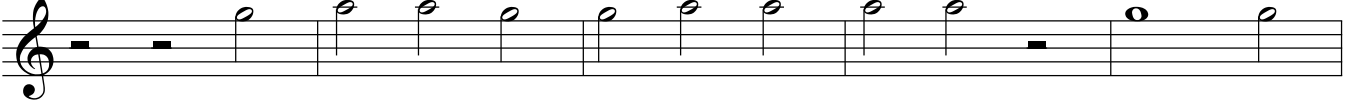

237

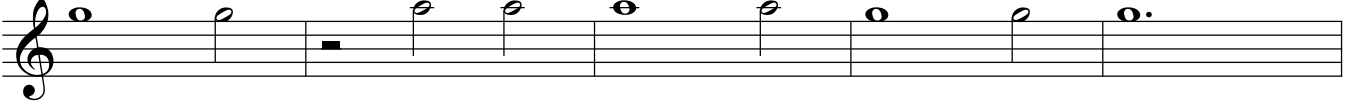

242

247

253

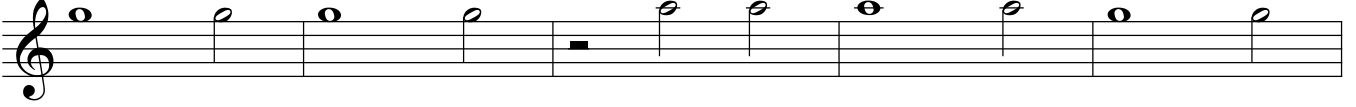

258

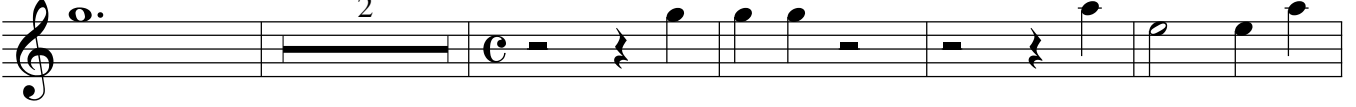

265

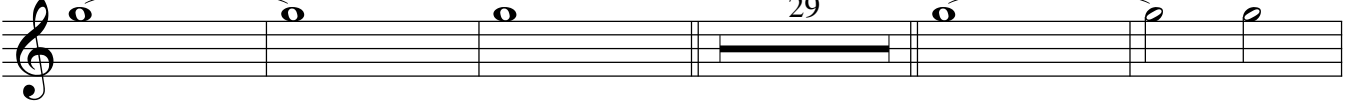

299

304

Francesco Cavalli - Dixit Dominus / violino-1

309

323

327

332

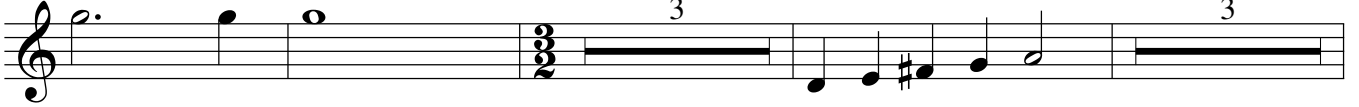

341

349

354

360

365

370

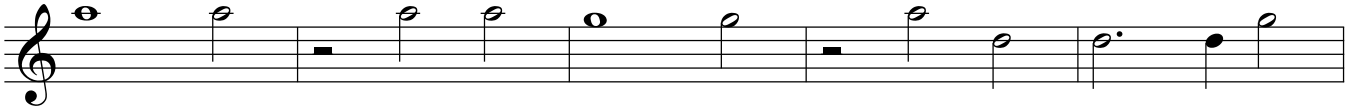

375

380

DIXIT DOMINUS

Francesco Cavalli

Violino - 2

DIXIT DOMINUS

Musiche Sacre Concernenti, Venetia, M DC LVI

Francesco Cavalli
(1602 - 1676)

6

12

18

24

29

34

40

45

51

24

2

Francesco Cavalli - Dixit Dominus / violino-2

79

85

96

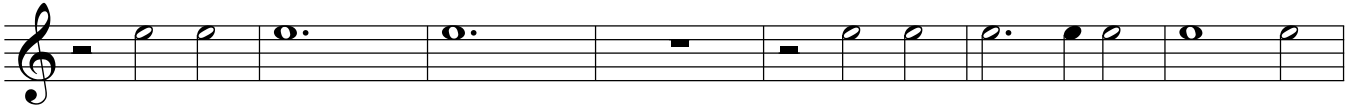

103

109

115

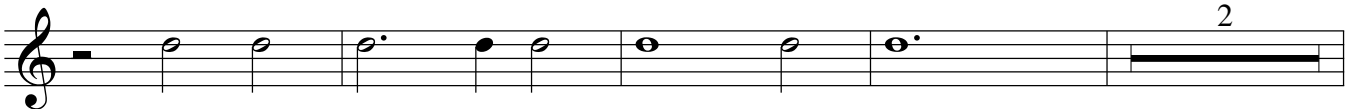

121

125

130

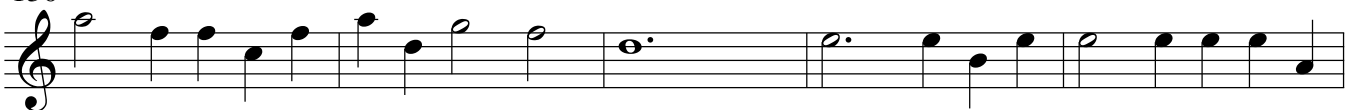

135

139

144

Francesco Cavalli - Dixit Dominus / violino-2

149

162

167

182

187

191

197

202

207

212

216

Francesco Cavalli - Dixit Dominus / violino-2

385

390

395

400

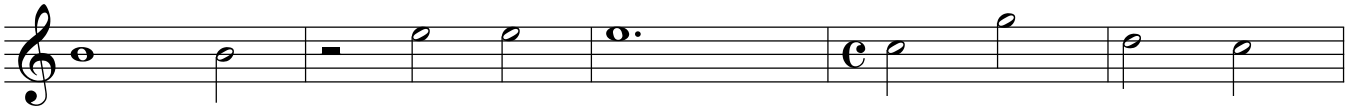

405

Violoncello

DIXIT DOMINUS

Francesco Cavalli

Violoncino

DIXIT DOMINUS

Musiche Sacre Concernenti, Venetia, M DC LVI

Francesco Cavalli
(1602 - 1676)

6

12

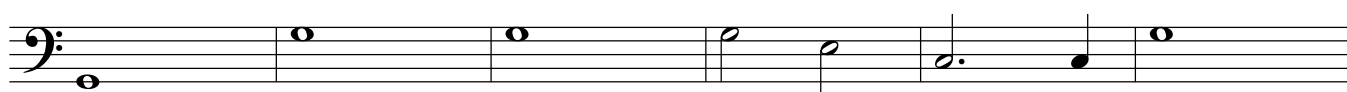

18

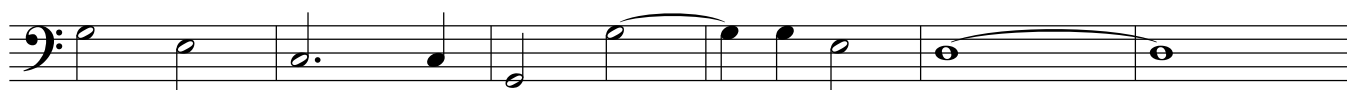

24

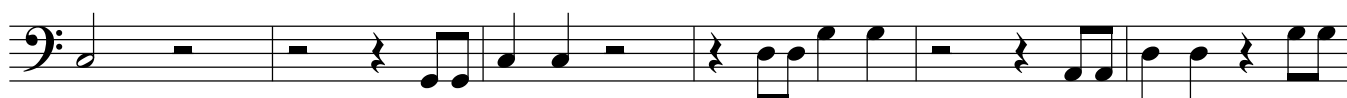

30

36

43

48

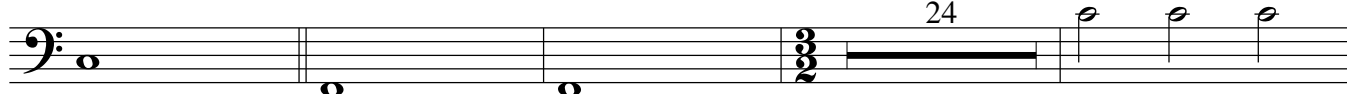

76

Francesco Cavalli - Dixit Dominus / violoncino

81

87

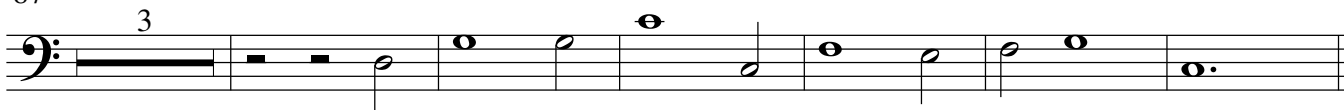

96

100

106

111

119

125

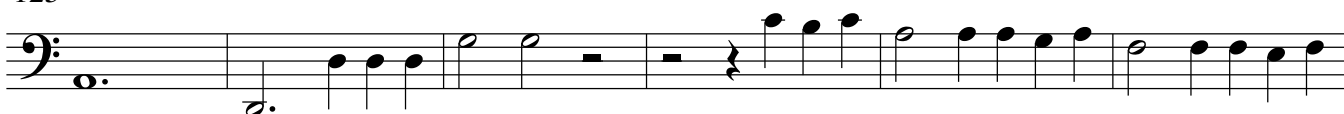

131

139

144

Francesco Cavalli - Dixit Dominus / violoncino

149

164

169

184

189

196

200

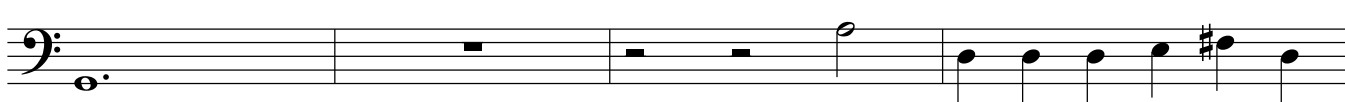

204

209

214

219

225

Francesco Cavalli - Dixit Dominus / violoncino

230

236

241

246

252

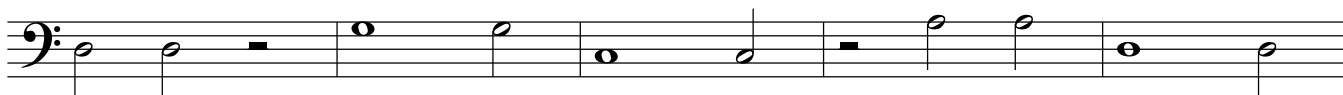

257

263

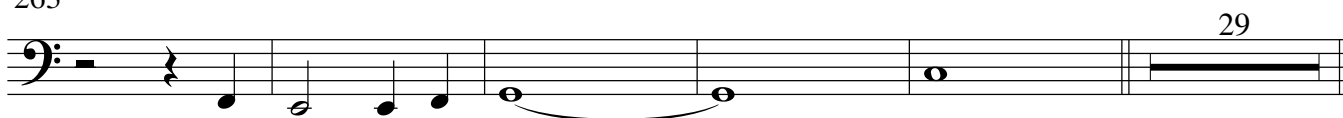

297

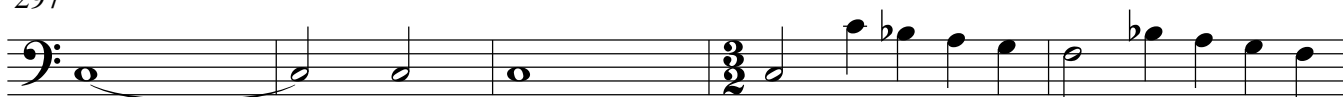

302

307

Francesco Cavalli - Dixit Dominus / violoncino

386

391

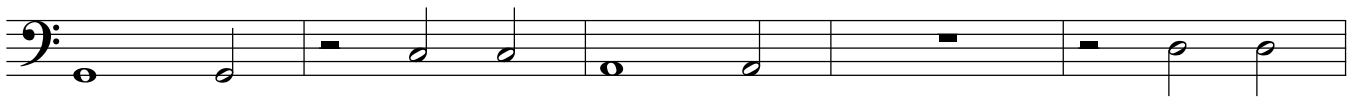

396

401

406

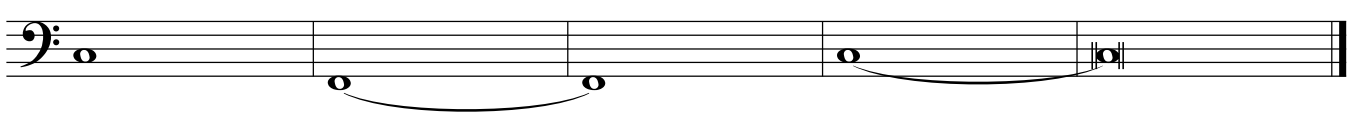

DIXIT DOMINUS

Francesco Cavalli

Francesco Cavalli - Dixit Dominus / B.C.

71

78

83

89

96

103

108

113

118

123

128

133

Francesco Cavalli - Dixit Dominus / B.C.

139 *solo*

143

148

153

158

163

168

174

179

184

189

tutti

196

Francesco Cavalli - Dixit Dominus / B.C.

200

204

209

214

219

226

232

237

243

248

254

261

Francesco Cavalli - Dixit Dominus / B.C.

268 *solo*

273

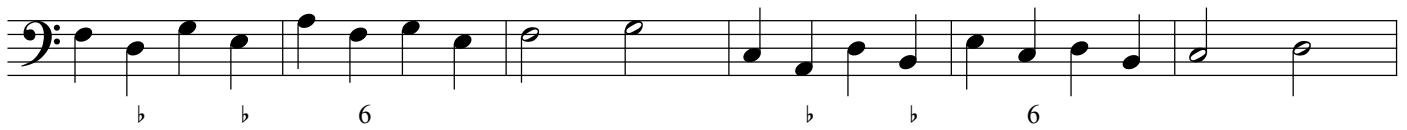

279

285

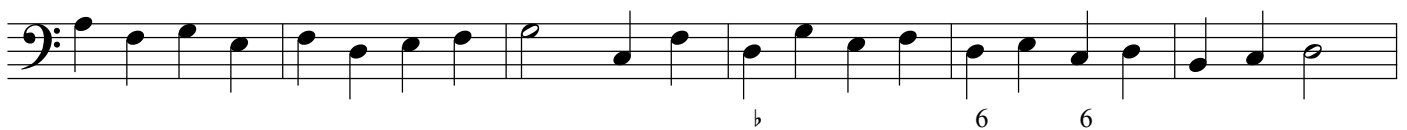

291

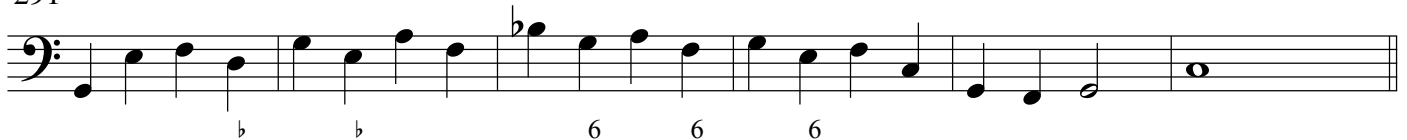

297 *tutti*

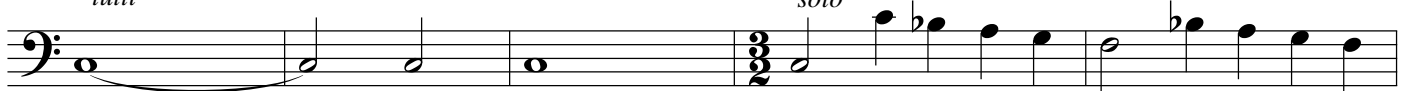

302

307

312

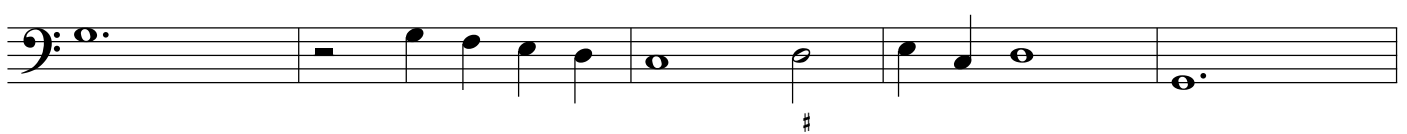

317

322

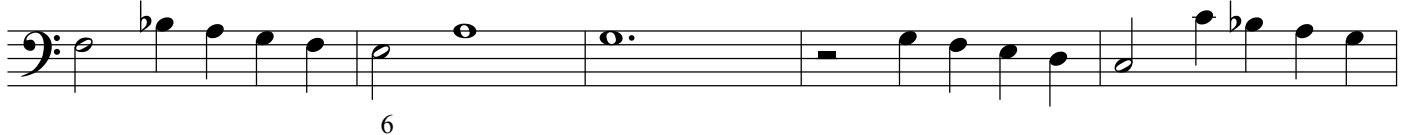

327

Francesco Cavalli - Dixit Dominus / B.C.

334 *solo*

339

345

350 *tutti*

356

365

372

378

385

392

399

404