

# Laudate pueri Dominum

Vulgate Psalm 112

## George Frideric Handel

(1685—1759)

HWV 237

Composed by 8 July 1707 in Rome

**Instrumentation:** SSAT soloists and SSATB chorus, 2 Oboes, Strings (2,2,1,1), Continuo

**Duration:** 30'

**Source:** *Händel Gesamtausgabe*, band 38, pp. 19–52, edited by Friedrich Chrysander, published 1872.

### Contents

(Page numbers below refer to this PDF file, not the actual numbers shown on the page)

Oboe I .....	3–11	(9pp.)
Oboe II .....	12–17	(6)
Violin I .....	18–26	(9)
Violin II .....	27–34	(7)
Viola I .....	35–39	(5)
Viola II .....	40–44	(5)
Continuo (& Violoncello, Contrabass) .....	45–54	(10)

Oboe I

1. Laudate pueri Dominum George Frideric Handel  
HWV 237 (1685–1759)

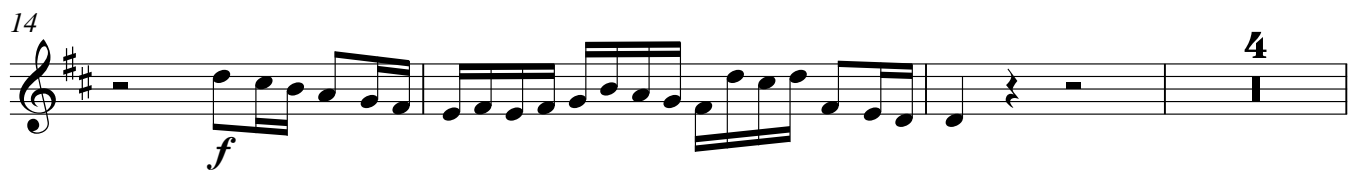

Oboe I

43

47

51

55

62

66

69

72

75

2. Sit nomen Domini

3

10

Oboe I

17

23

28

34

38

43

49

56

64

68

### 3. A solis ortu

# 4. Excelsus super omnes

Allegro

29

32

35

38

41

46

49

52

55

57

Grave

### 5. Quis sicut Dominus?

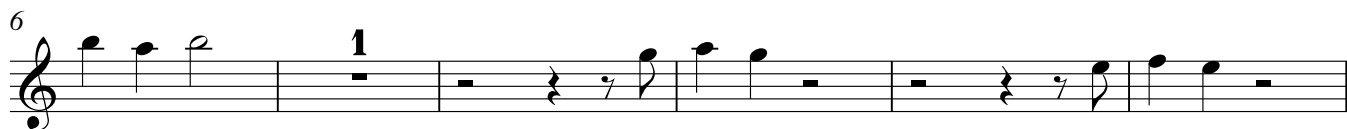

### 6. Suscitans a terra

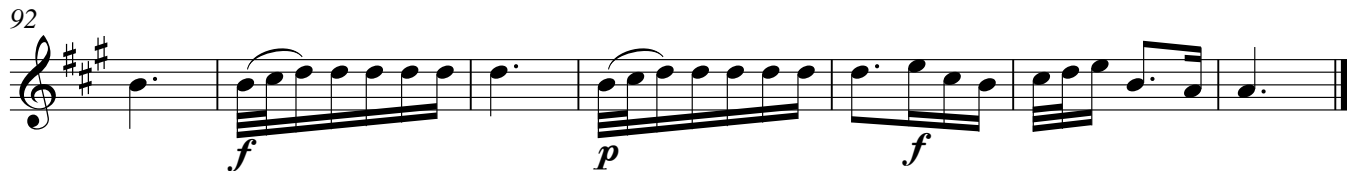
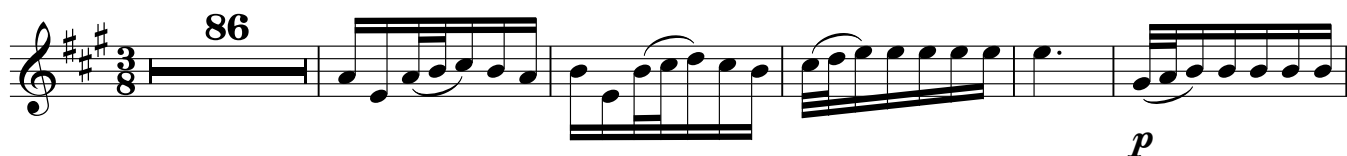

### 7. Qui habitare — TACET

### 8. Gloria Patri

Allegro  
Solo

21 Solo

29

36 Solo

43

51

59 Solo

70

78

85 Allegro

92

97 Solo

Oboe I

101

104

106

112

115

119

124

127

Oboe II

1. Laudate pueri Dominum George Frideric Handel

HWV 237

(1685–1759)

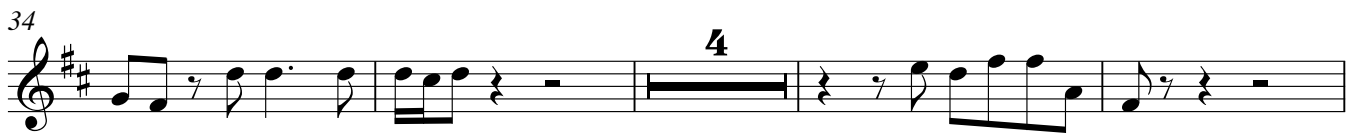
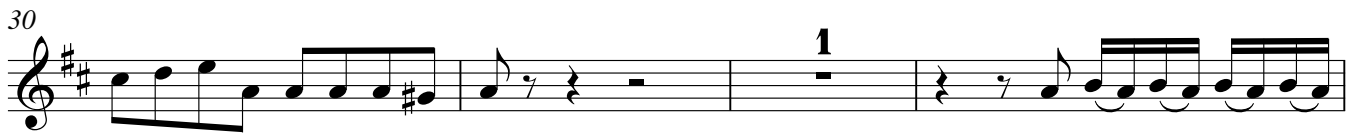
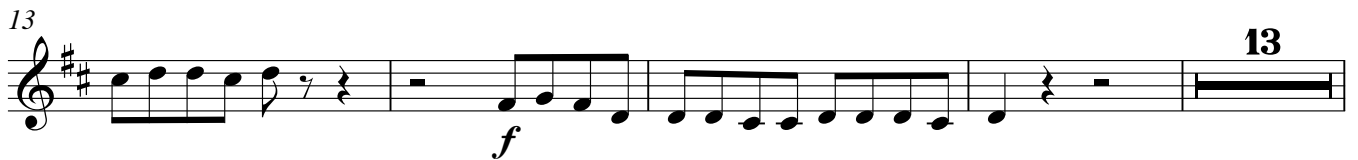

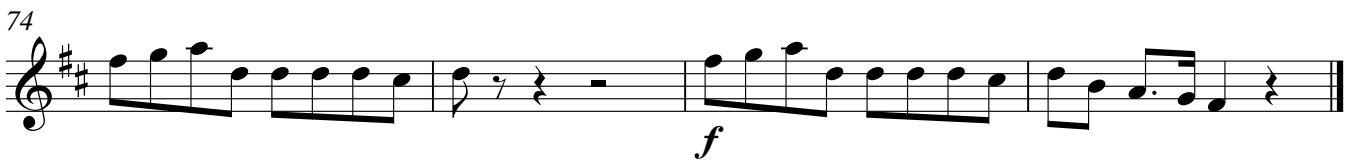
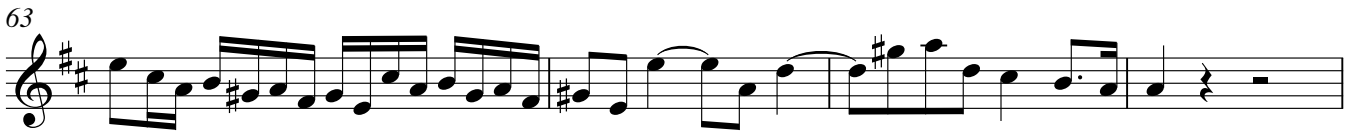

2. Sit nomen Domini — TACET  
3. A solis ortu

22

25

27

29

31

### 4. Excelsus super omnes

**Allegro**

4

7

10

14

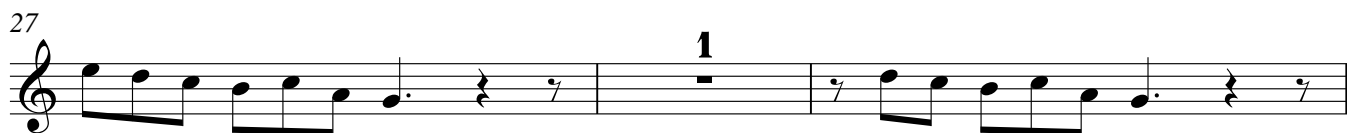
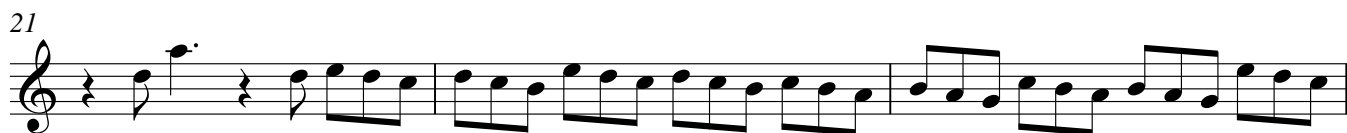

Grave

5. Quis sicut Dominus?

6. Suscitans a terra

7. Qui habitare — TACET

8. Gloria Patri

Allegro

83

90

**Allegro**

96

101

105

108

111

116

119

**6**

128

Violin I

1. Laudate pueri Dominum George Frideric Handel

HWV 237

(1685–1759)

4

7

10

13

16

24

28

31

*p* *pp* *f* *pp* *p* *4* *p* *1*

Violin I

34

*p*

37

41

*p*

45

*p* *pp*

48

51

55

3

61

64

68

2. Sit nomen Domini — TACET  
3. A solis ortu

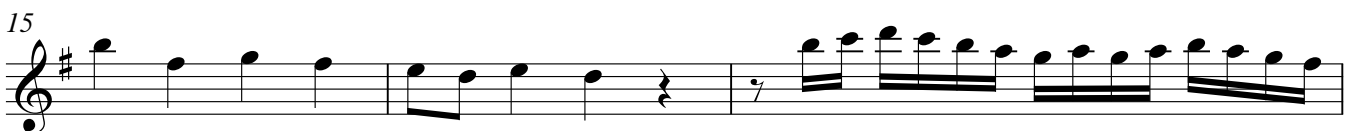

21

25

28

31

### 4. Excelsus super omnes

Allegro

2

5

8

11

14

17

20

23

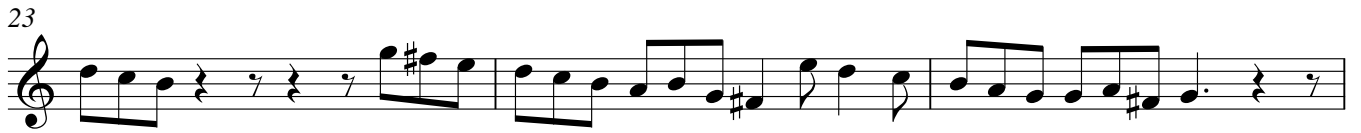

26

35

43

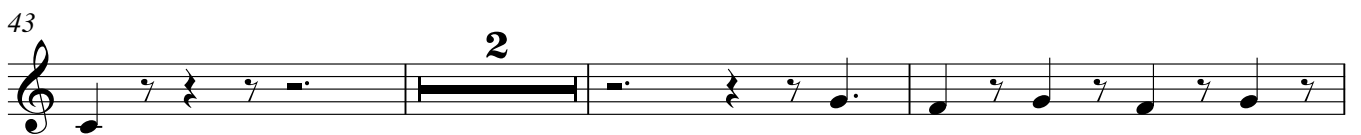

48

52

55

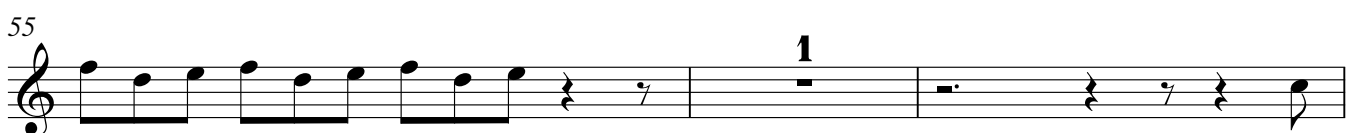

58

### 5. Quis sicut Dominus?

Grave

6

9

13

## 6. Suscitans a terra

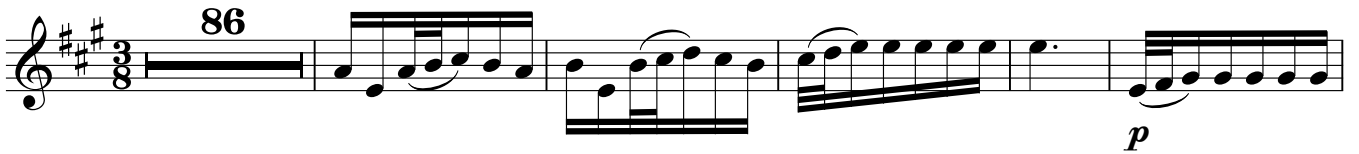

92

## 7. Qui habitare

5

9

14

19

23

28

32

36

42

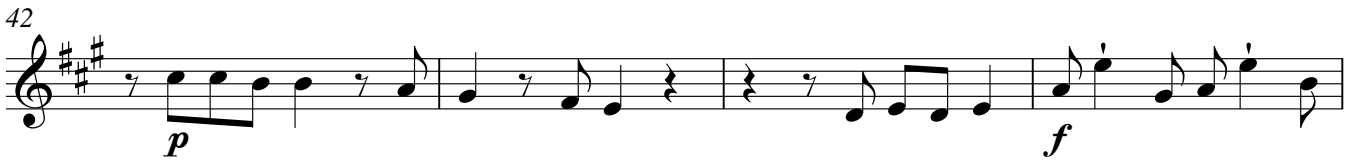

46

49

### 8. Gloria Patri

**Allegro**  
8

15

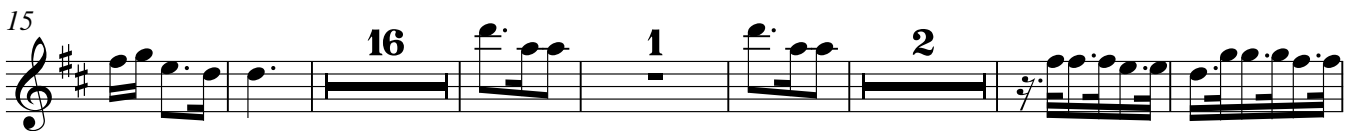

40

52

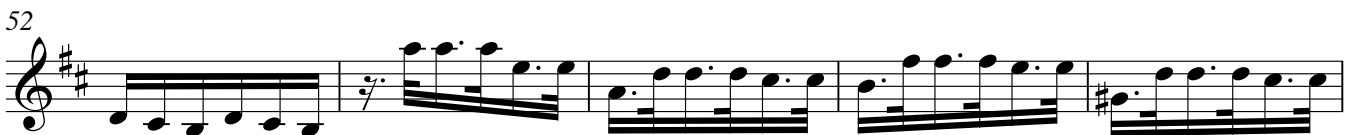

57

Violin I

63

1 2 1

72

1 1 6

*pp* *pp*

84

Allegro

91

*p* *pp*

95

1 (*f*) *p* *pp*

99

Tutti unis.

103

103

107

107

110

110

114

*p* unis. Tutti

118

118

Violin I

121

125

128

Violin II

# 1. Laudate pueri Dominum George Frideric Handel

HWV 237

(1685–1759)

1

4

7

11

14

18

25

28

31

*p* *pp* *f* *p* *pp* *1*

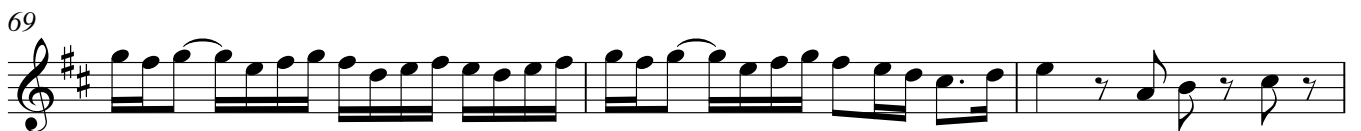
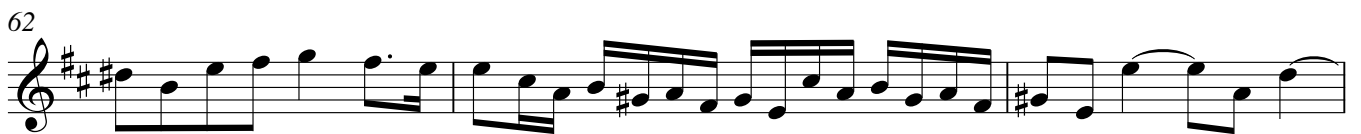
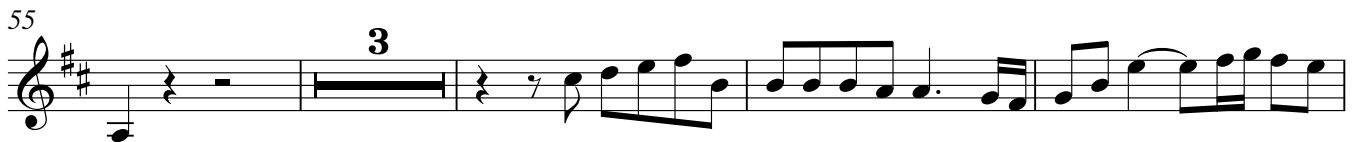
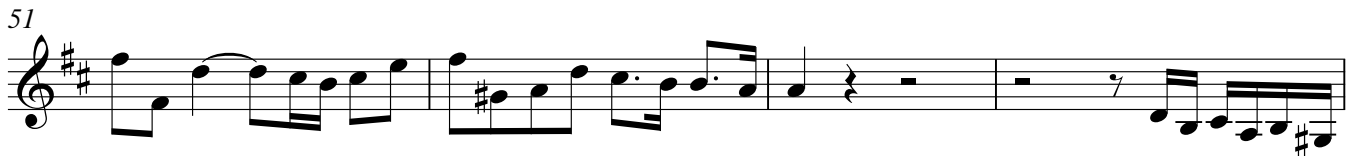
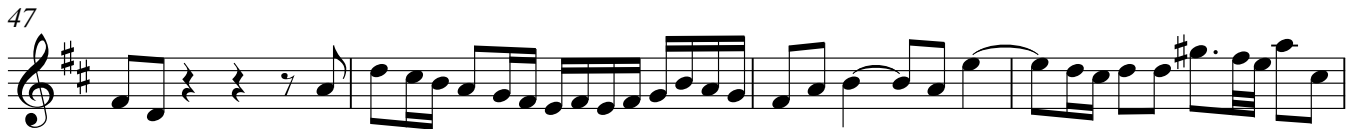
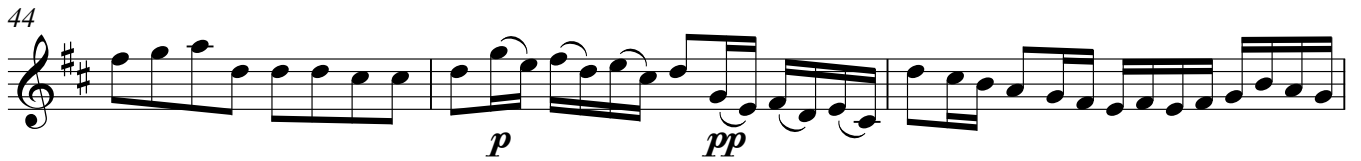

75

*p* *pp* *f*

2. Sit nomen Domini — TACET  
3. A solis ortu

2

6

9

13

16

22

25

28

31

## 4. Excelsus super omnes

Allegro

2

6

10

13

16

19

22

25

35

43

1

*p*

*p*

7

6

2

48

2

53

56

1

### 5. Quis sicut Dominus?

Grave

6

11

1

14

### 6. Suscitans a terra

87

*p*

93

*f* *p* *f*

## 7. Qui habitare

5

9

14

19

23

28

32

36

42

46

*p*

*f*

*p*

*f*

*f*

*p*

*f*

*f*

*f*

*f*

1

3

49

# 8. Gloria Patri

**Allegro**  
8

15

40

52

59

70

83

90

**Allegro**

93

## Violin II

96

*p* *pp*

100 *Tutti unis.*

104

108

111 *unis.*

*p*

115 *Tutti*

118

121

*p*

125 **1**

128

Viola I

# 1. Laudate pueri Dominum

George Frideric Handel

HWV 237

(1685–1759)

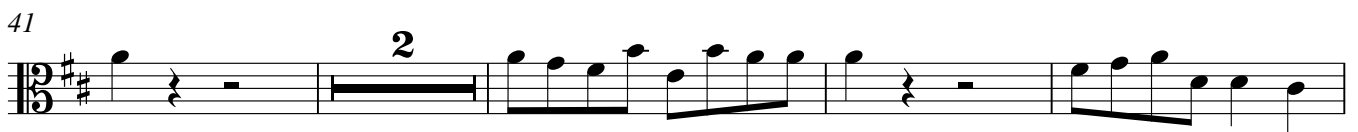

59

64

68

71

74

2. Sit nomen Domini — TACET  
3. A solis ortu

7

11

15

20

25

30

**Allegro**

### 4. Excelsus super omnes

6

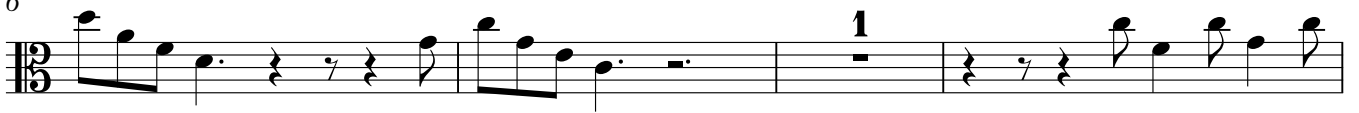

10

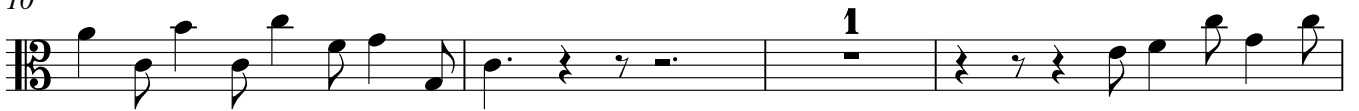

14

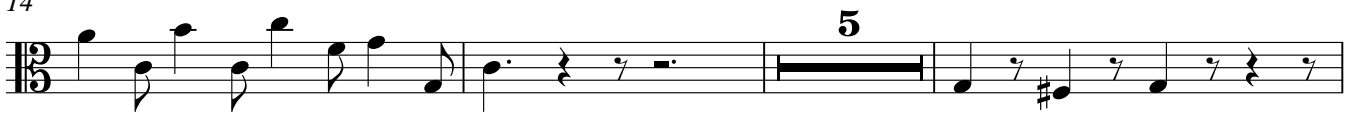

22

26

35

49

54

57

Viola I

Allegro

86

92

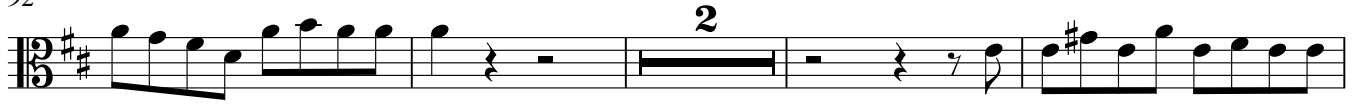

98

103

107

111

116

126

128

## Viola II

## 1. Laudate pueri Dominum George Frideric Handel

HWV 237

(1685–1759)

67

70

74

2. Sit nomen Domini — TACET  
3. A solis ortu

13

16

20

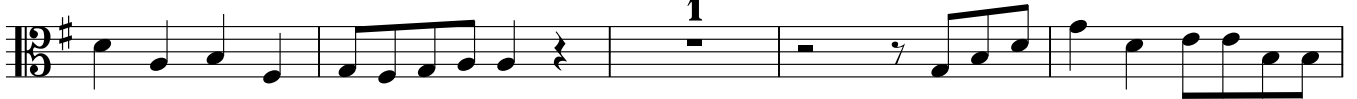

25

30

Allegro

## 4. Excelsus super omnes

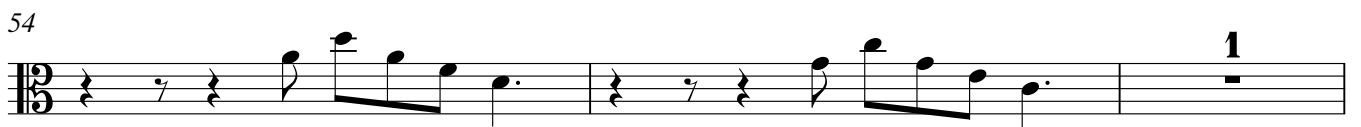
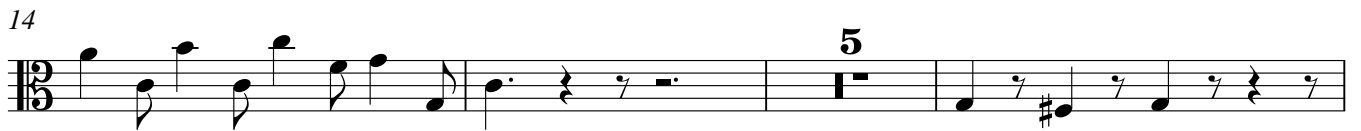
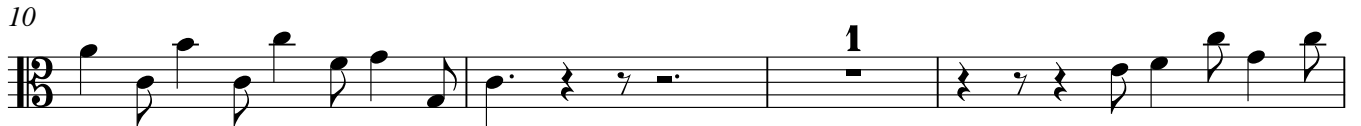
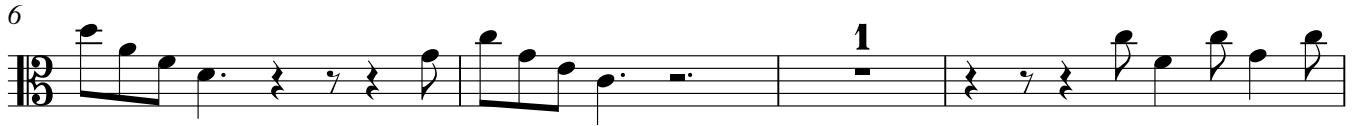

Grave

### 5. Quis sicut Dominus?

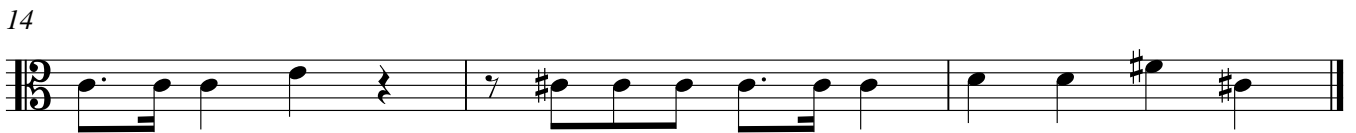
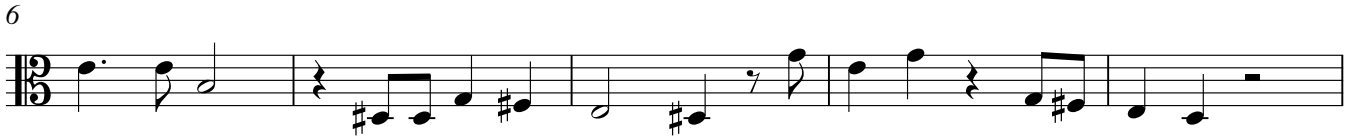

### 6. Suscitant a terra — TACET

### 7. Qui habitare — TACET

### 8. Gloria Patri

Allegro  
8

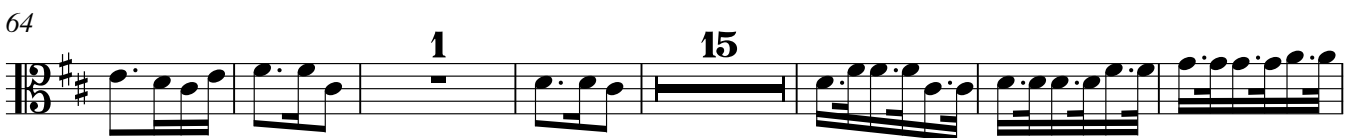
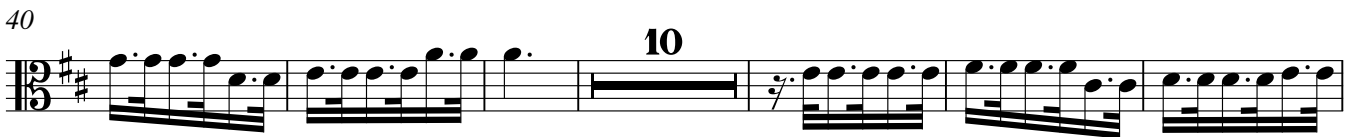
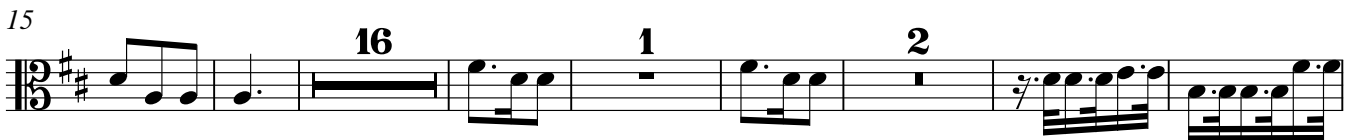

Viola II

86

**Allegro**

92

98

103

107

111

116

120

128

Continuo

# 1. Laudate pueri Dominum

George Frideric Handel

HWV 237

(1685–1759)

6 6 6 6 6 6

5

6 6 6 6 6 6 6 6

9

13

17

21

8

33

4

41

2

47

51

1

Continuo

55

59

63

67

70

74

2. Sit nomen Domini

8

15

Continuo

22

29

36

43

50

57

64

68

$\frac{4}{2}$  ð 6  $\frac{4}{2}$  ð 6

3. A solis ortu

1

6

10

13

16

20

23

26

30

32

# 4. Excelsus super omnes

**Allegro**

Violoncello

Tutti

4/8

4

7

11

15

23

32

41

44

50

53

57

### 5. Quis sicut Dominus?

Grave

11

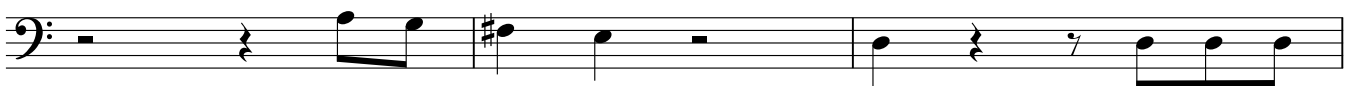

14

4/2

### 6. Suscitans a terra

*p* piano Organo solo con due Violoncelli e Contrabasso

6/4

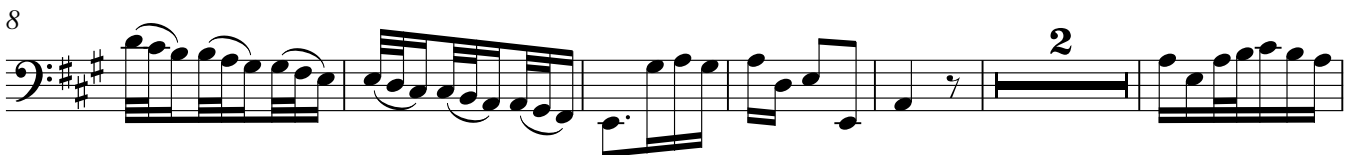

16

24

32

Continuo

40

48

56

63

70

76

83

91

## 7. Qui habitare

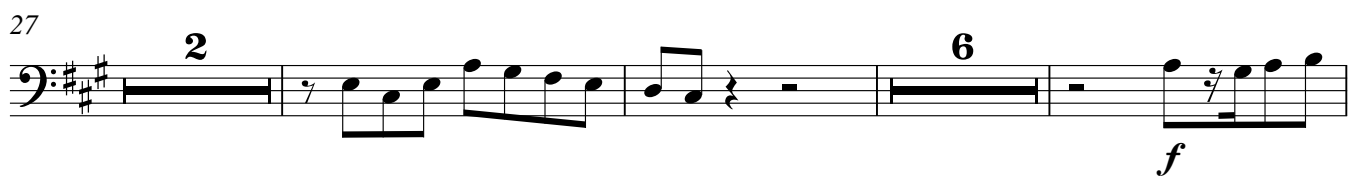
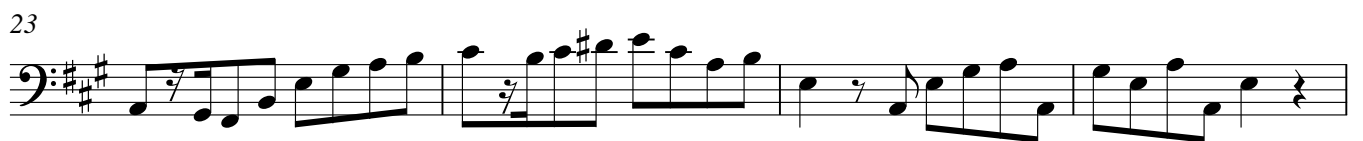
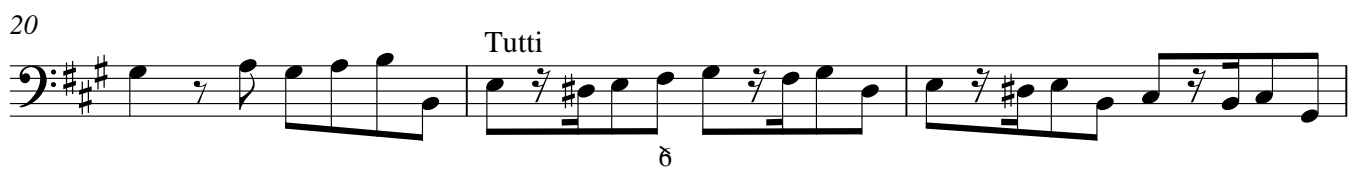

45

48

**Allegro**  
Violoncello solo

### 8. Gloria Patri

11

20

30

40

56

62

83

90 **Allegro**

94

98

102

106

110

114

118

127