Hear my prayer, O God

Ps 55 vv 1,2,4 & 6

Adrian Batten
(c. 1590-1637)

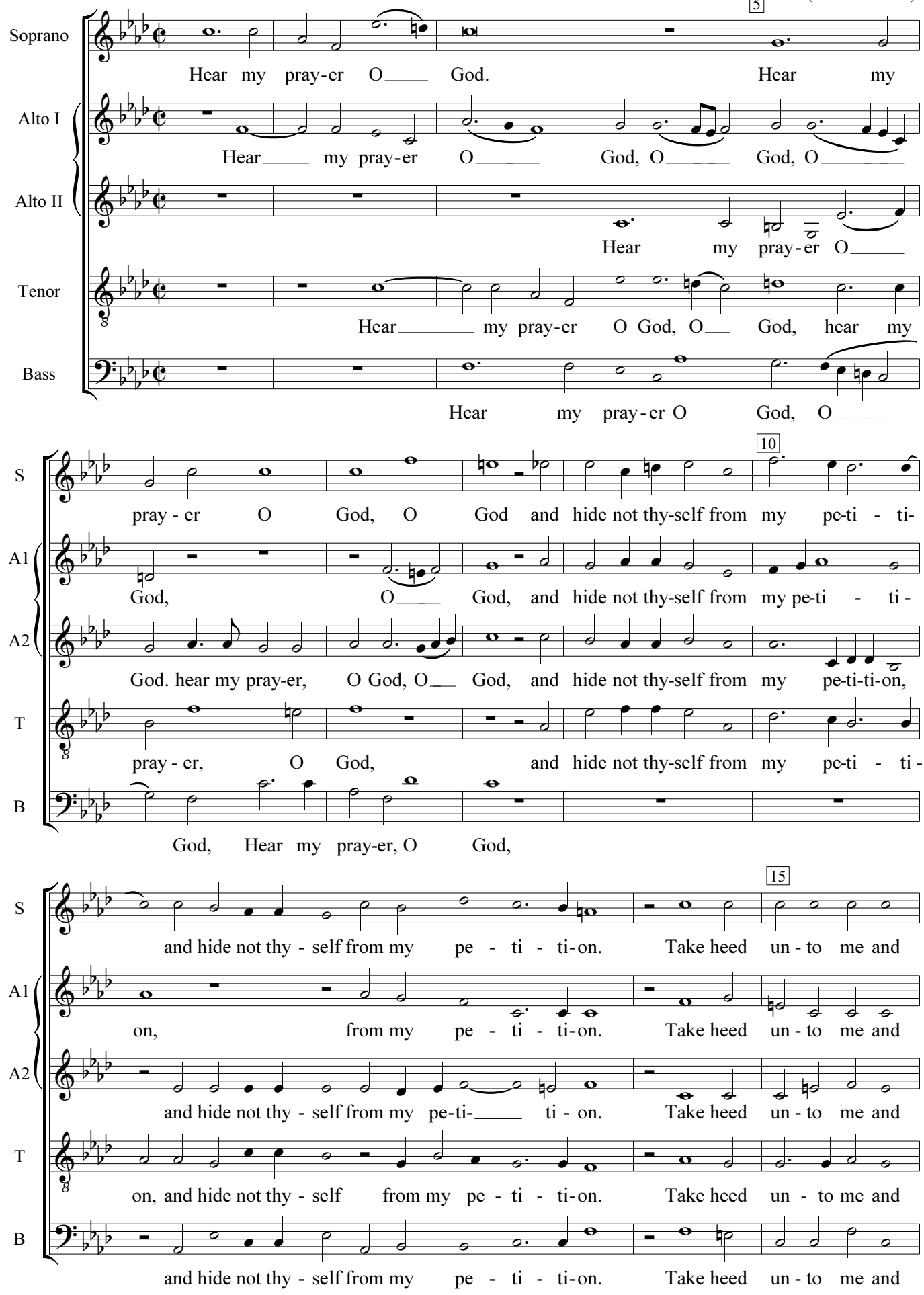

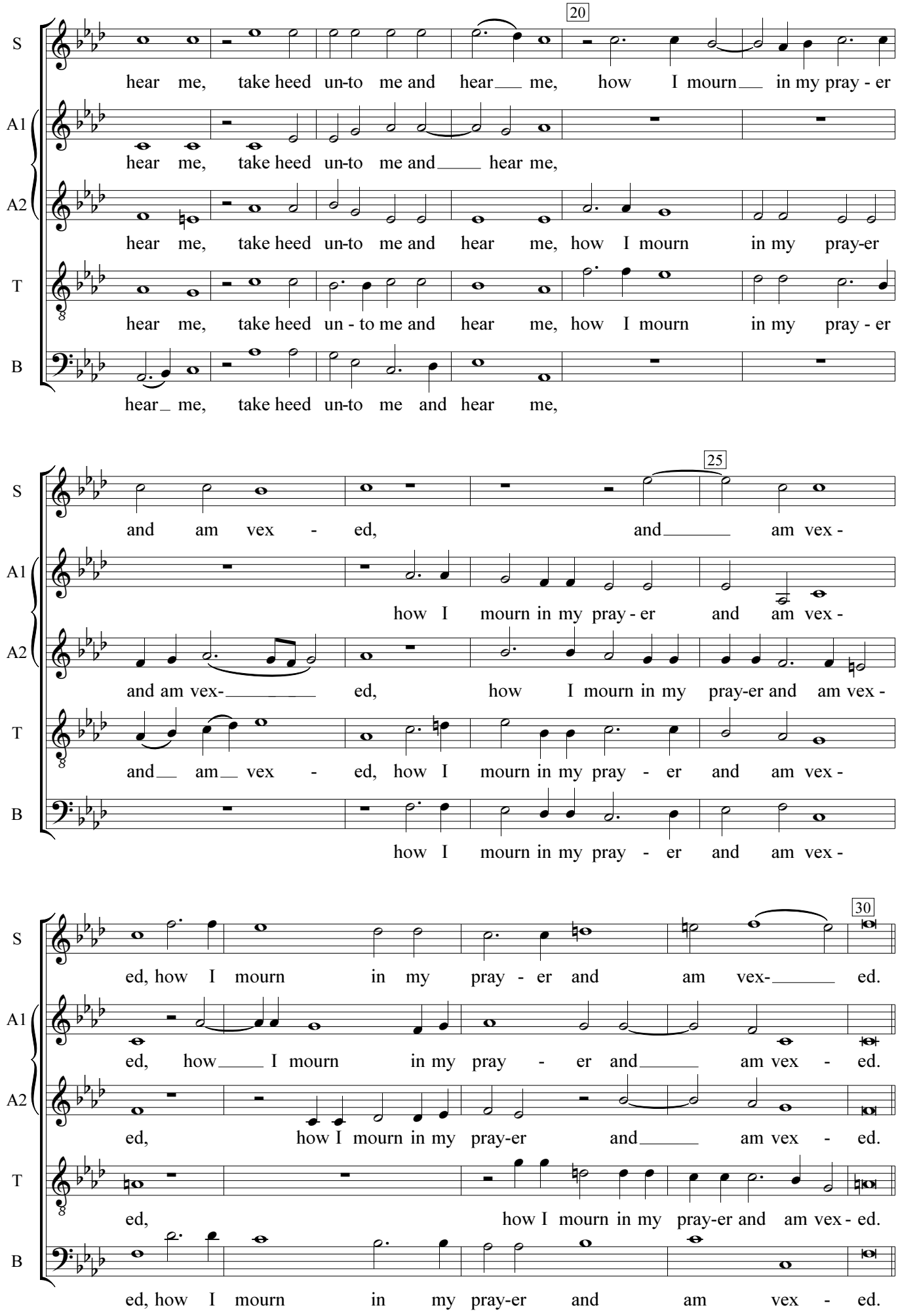
S
A1
A2
T
B
20
hear me, take heed un-to me and hear me, how I mourn in my pray - er
hear me, take heed un-to me and hear me,
hear me, take heed un-to me and hear me, how I mourn in my pray-er
hear me, take heed un - to me and hear me, how I mourn in my pray - er
hear me, take heed un-to me and hear me,
25
and am vex - ed, and am vex -
how I mourn in my pray - er and am vex -
and am vex- ed, how I mourn in my pray-er and am vex -
and am vex - ed, how I mourn in my pray - er and am vex -
how I mourn in my pray - er and am vex -
30
ed, how I mourn in my pray - er and am vex- ed.
ed, how I mourn in my pray - er and am vex - ed.
ed, how I mourn in my pray-er and am vex - ed.
ed, how I mourn in my pray-er and am vex - ed.
ed, how I mourn in my pray-er and am vex - ed.

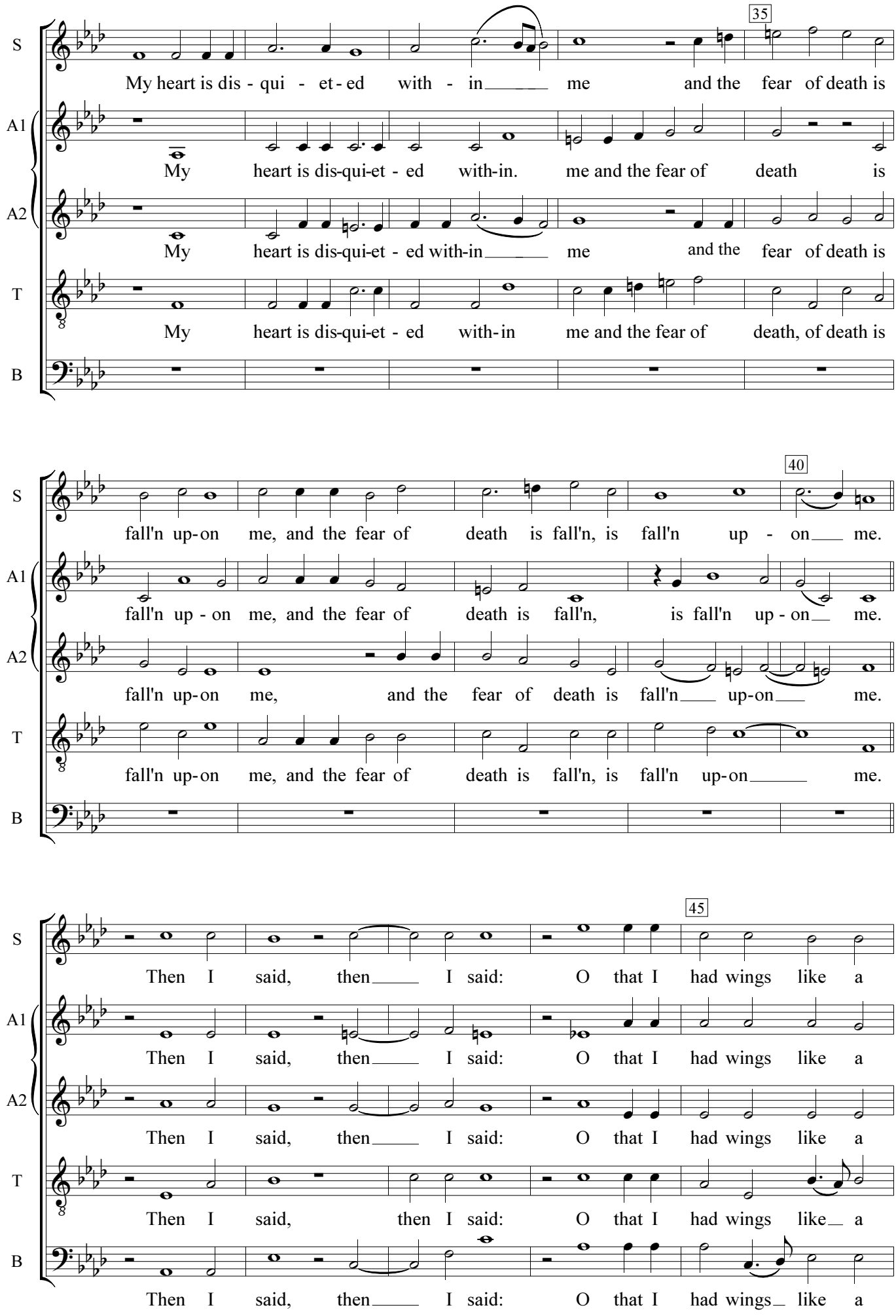
35
S
My heart is dis - qui - et - ed with - in me and the fear of death is
A1
My heart is dis-qui-et - ed with-in. me and the fear of death is
A2
My heart is dis-qui-et - ed with-in me and the fear of death is
T
My heart is dis-qui-et - ed with-in me and the fear of death, of death is
B
40
S
fall'n up-on me, and the fear of death is fall'n, is fall'n up - on me.
A1
fall'n up - on me, and the fear of death is fall'n, is fall'n up - on me.
A2
fall'n up-on me, and the fear of death is fall'n up-on me.
T
fall'n up-on me, and the fear of death is fall'n, is fall'n up-on me.
B
45
S
Then I said, then I said: O that I had wings like a
A1
Then I said, then I said: O that I had wings like a
A2
Then I said, then I said: O that I had wings like a
T
Then I said, then I said: O that I had wings like a
B
Then I said, then I said: O that I had wings like a

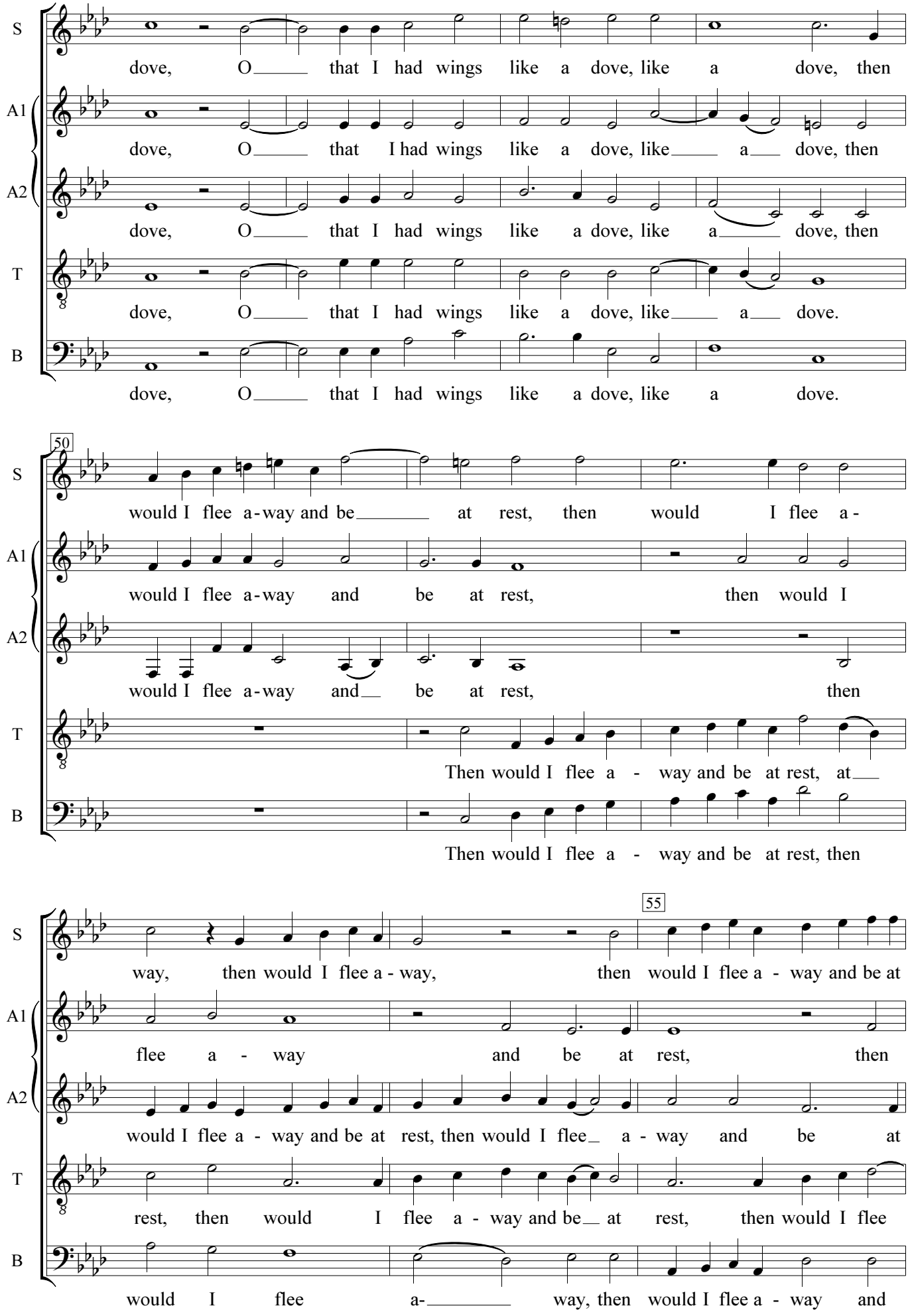
S
A1
A2
T
B
dove, O that I had wings like a dove, like a dove, then
dove, O that I had wings like a dove, like a dove, then
dove, O that I had wings like a dove, like a dove, then
dove, O that I had wings like a dove, like a dove.
dove, O that I had wings like a dove, like a dove.
50
would I flee a-way and be at rest, then would I flee a-
would I flee a-way and be at rest, then would I
would I flee a-way and be at rest, then
Then would I flee a - way and be at rest, at
Then would I flee a - way and be at rest, then
55
way, then would I flee a - way, then would I flee a - way and be at
flee a - way and be at rest, then
would I flee a - way and be at rest, then would I flee a - way and be at
rest, then would I flee a - way and be at rest, then would I flee
would I flee a- way, then would I flee a - way and

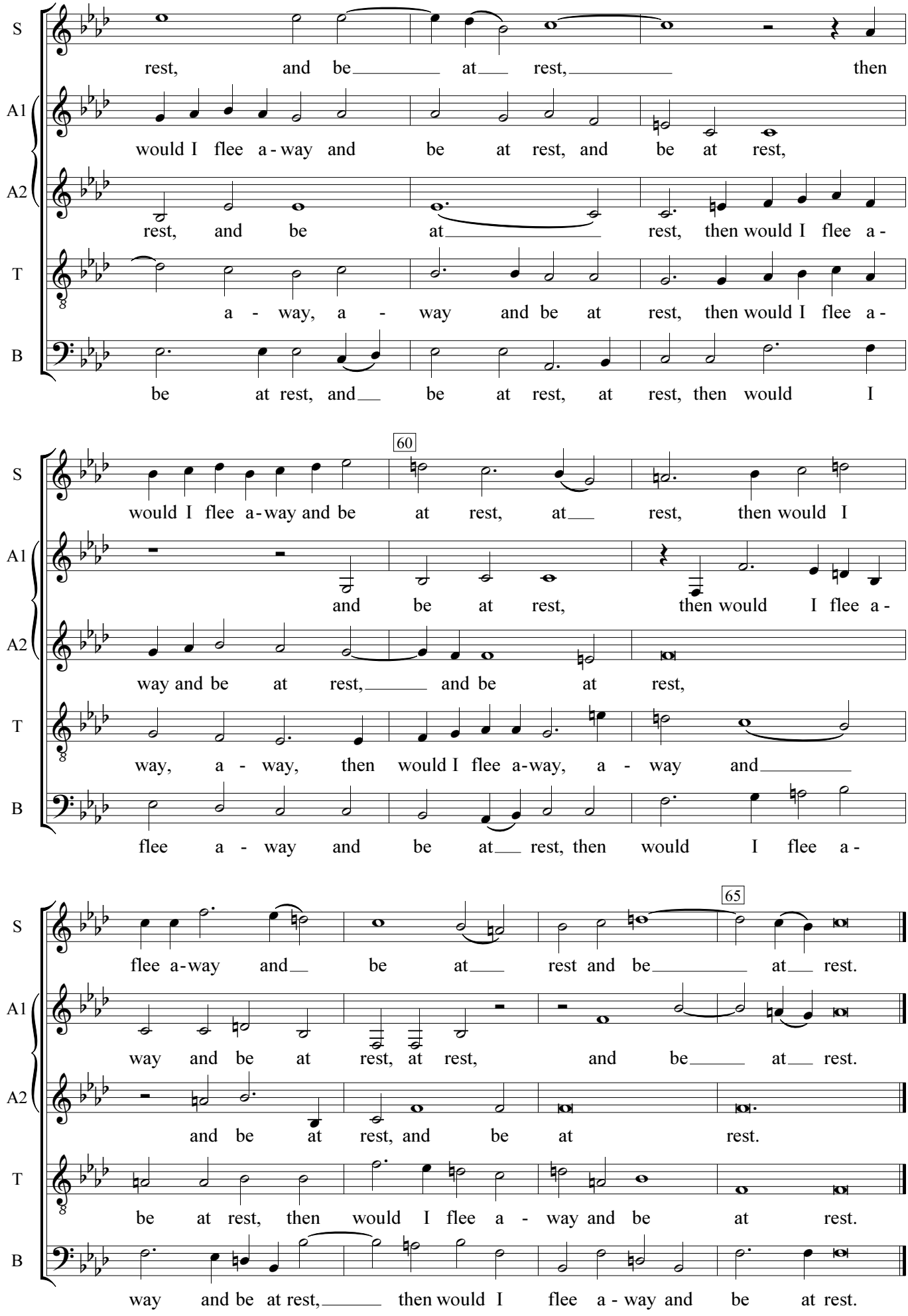
S
A1
A2
T
B
rest, and be at rest, then
would I flee a - way and be at rest, and be at rest,
rest, and be at rest, then would I flee a -
a - way, a - way and be at rest, then would I flee a -
be at rest, and be at rest, at rest, then would I
60
would I flee a - way and be at rest, at rest, then would I
and be at rest, then would I flee a -
way and be at rest, and be at rest,
way, a - way, then would I flee a - way, a - way and
flee a - way and be at rest, then would I flee a -
65
flee a - way and be at rest and be at rest.
way and be at rest, at rest, and be at rest.
and be at rest, and be at rest.
be at rest, then would I flee a - way and be at rest.
way and be at rest, then would I flee a - way and be at rest.