

# STABAT MATER

A 4 voci C.A.T.B. con V.V. si placet

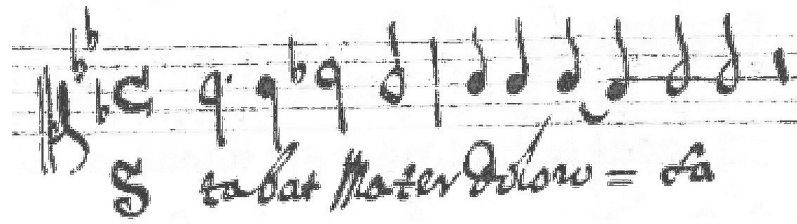

Antonio Nola  
1642 - >1701

Violino primo

Violino secundo

Cantus

Altus

Tenor

Bassus

Bassus ad organum

Sta - bat Ma - ter do - lo - ro - sa,

Sta - bat Ma - ter do - lo - ro - sa,

Sta - bat Ma - ter do - lo - ro - sa,

Sta - bat Ma - ter do - lo - ro - sa,

6 5 7 7 6 6 4 4

Source: Stabat Mater A 4 voci C.A.T.B. con V.V. si placet.  
Autograph manuscript (1699), Biblioteca di Napoli.

Stabat Mater

5

10

Stabat Mater

16

jux - ta cru - cem la - cri - mo - sa, dum pen - de - bat, dum pen - de - bat Fi - li -  
 jux - ta cru - cem la - cri - mo - sa, dum pen - de - bat Fi - li - us,  
 jux - ta cru - cem la - cri - mo - sa, dum pen - de - bat, dum pen - de - bat Fi - li -  
 cru - cem la - cri - mo - sa, la - cri - mo - sa, dum pen -

6 5 7 6 5 b b b 7 b 4 ♯

21

us, dum pen - de - bat, dum pen - de - bat Fi - li - us, dum pen -  
 dum pen - de - bat Fi - li - us, dum pen - de - bat, dum pen -  
 us, dum pen - de - bat Fi - li - us, dum pen - de - bat,  
 de - bat, dum pen - de - bat, dum pen - de - bat Fi - li - us, dum pen - de - bat,

b b 4# 6 7 b 4 ♯ b b

Stabat Mater

25

de - bat Fi - li - us, dum pen - de - bat Fi - li - us,  
 de - bat Fi - li - us, dum pen - de - bat,  
 dum pen - de - bat Fi - li - us, dum pen - de - bat Fi - li - us,  
 dum pen - de - bat, dum pen - de - bat Fi - li - us, dum pen -

4<sup>♯</sup> 2 6 7 7 6 7 4 b 4 4 b

28

dum pen - de - bat Fi - li - us, dum pen - de - bat Fi - li - us. Cu - jus a - ni - mam ge - men - tem  
 dum pen - de - bat, dum pen - de - bat Fi - li - us. Cu - jus a - ni - mam ge - men - tem  
 dum pen - de - bat Fi - li - us. Cu - jus a - ni - mam ge - men - tem  
 de - bat, dum pen - de - bat Fi - li - us. Cu - jus a - ni - mam ge - men - tem

b 4 6 4 6 4 4 4 6 4 7 6 4

Stabat Mater

33

con-tri-sta-tem et do-len-tem, per tran-i-vit,  
 con-tri-sta-tem et do-len-tem, con-tri-sta-tem et do-len-tem, per tran-i-vit,  
 con-tri-sta-tem et do-len-tem, per tran-i-vit,  
 con-tri-sta-tem et do-len-tem, per tran-i-vit,  
 con-tri-sta-tem et do-len-tem, per tran-i-vit,

4 3 9 4 b 9 8 4 3 9 8 6 5

37

O, o, quam tris-tis et af-flic-ta, o, o, quam  
 per tran-i-vit gla-di-us. O, o, quam tris-tis et af-flic-ta, o, o, quam  
 per tran-i-vit gla-di-us. O, o, quam tris-tis et af-flic-ta, o, o, quam  
 per tran-i-vit gla-di-us. O, o, quam tris-tis et af-flic-ta, o, o, quam

b 6 3 4 3 b 5 b 6 7 6 b b

Stabat Mater

42

tris-tis et af-flic-ta, et af-flic-ta, et af-flic-ta,  
 tris-tis et af-flic-ta, et af-flic-ta, et af-flic-ta, fu-it il-la, fu-it  
 tris-tis et af-flic-ta, et af-flic-ta, fu-it il-la, fu-it  
 tris-tis et af-flic-ta, et af-flic-ta, et af-flic-ta,  
 tris-tis et af-flic-ta, et af-flic-ta, et af-flic-ta,

6/5 b 7 6b 7 b 4 b 6/5 b b 7 6 6

48

Ma-ter u-ni-ge-ni-ti.  
 il-la be-ne-dic-ta, Ma-ter u-ni-ge-ni-  
 il-la be-ne-dic-ta, Ma-ter u-ni-ge-ni-  
 Ma-ter u-ni-ge-ni-ti.

6/5 6 6/5 6/5

Stabat Mater

53

Quæ mœ-re-bat et do - le - bat et tre-me-bat cum vi - de - bat na - ti pœ-nas, na - ti pœ-nas in - cli -  
 ti. Quæ mœ-re-bat et do - le - bat et tre-me-bat cum vi - de - bat  
 ti. Quæ mœ-re-bat et do - le - bat et tre-me-bat cum vi - de - bat na - ti pœ-nas, na - ti pœ-nas in - cli -  
 Quæ mœ-re-bat et do - le - bat na - ti pœ-nas, na - ti pœ-nas in - cli -

6  
5 7 6  
5 # 9 8 4

57

ti. Quis est ho-mo qui non fle-ret, qui non fle -  
 Quis est ho-mo qui non fle-ret, qui non fle - ret, qui non fle - ret, quis est ho-mo qui non  
 ti. Quis est ho-mo qui non fle-ret, qui non fle - ret, qui non fle -  
 ti.

7 7 7 b b 7 4

Stabat Mater

61

ret, quis est ho-mo qui non fle-ret, qui non fle - ret Christi Ma - trem,  
 fle-ret, qui non fle - ret, si vi-de - ret, Christi Matrem, si vi -  
 ret Chri - sti Ma - trem, si vi-de - ret, quis est ho-mo qui non fle-ret Chri - sti Ma -  
 Quis est ho-mo qui non fle-ret, qui non fle - ret, qui non fle - ret Christi Matrem, si vi -

6 6 7 7 7 7 7 7 b b b

65

si vi - de - ret, in tan -  
 de-ret, si vi - de - ret in tan - to sup-pli - ci - o, in  
 trem, si vi - de - ret, in tan - to, in tan - to sup-pli - ci - o,  
 de-ret, si vi - de - ret

7 6 b 4 3 9 8 6 6 6

Stabat Mater

69

to sup - pli - ci - o, in tan - to sup - pli - ci - o.  
 tan - to sup - pli - ci - o, in tan - to sup - pli - ci - o.  
 in tan - to sup - pli - ci - o.  
 in tan - to, in tan - to sup - pli - ci - o. Quis non pos - set con - tris -

7 ♭ 4 3 ♭ 6 7 ♭ 4 3 ♭

73

ta - ri pi - am Ma - trem con - tem - pla - ri do - len - tem, do - len - tem cum Fi - li -

6 ♯ 6♭ 5 6 7 ♭ 6 4 3

Stabat Mater

77

Vi - dit su - um dul - cem na - tum  
 Vi - dit su - um dul - cem na - tum  
 Vi - dit su - um dul - cem na - tum mo -  
 o, do - len - tem, do - len - tem cum Fi - li - o. Vi - dit su - um dul - cem na - tum

b 6 7 6/5 6 7 5

81

mo - ri - en - tem de - so - la - ta,  
 mo - ri - en - tem, mo - ri - en - tem de - so - la - ta, dum e - mi - sit  
 ri - en - tem de - so - la - ta, dum e -  
 mo - ri - en - tem, mo - ri - en - tem de - so - la - ta, dum e -

9 b b 6/5 9 8 6 7 7

Stabat Mater

85

dum e - mi - sit, dum e - mi - sit spi - ri - tum.  
 spi - ri - tum, dum e - mi - sit spi - ri - tum.  
 mi - sit spi - ri - tum, dum e - mi - sit spi - ri - tum.  
 mi - sit, e - mi - sit, dum e - mi - sit spi - ri - tum.

b b ♯ 5 b 6/5 6/5 ♯

89

E-ia Ma-ter fons a - mo - ris me sen - ti - re, me sen-ti - re vim do-  
 E-ia Ma-ter, e-ia Ma-ter fons a - mo - ris me sen - ti - re vim do - lo - ris, me sen-ti - re vim do-  
 E-ia Ma-ter fons a - mo - ris me sen-ti - re vim do - lo -

6/5 6 ♯ 7 6 ♯ 7b 6 6 b ♯

Stabat Mater

93

lo - ris, fac ut te - cum lu - ge - am.

lo - ris, fac ut te - cum lu - ge - am.

Fac ut ar - de - at cor me - um

- - ris, fac ut te - cum lu - ge - am.

7 6 ♯ b 6 5 ♯ ♯ 7 6

97

in a - man - do Chri - stum De - um, in a - man - do Chri - stum De - um, ut

6 5 ♯ 7 6 ♯ 6 6 ♯ 6 ♯

Stabat Mater

101

si - bi, ut si - bi, ut si - bi com - pla - ce - am, in a - man - do Chri - stum De -

9 7 5 # 6 4 # 6

105

San - cta Ma - ter, san - cta Ma - ter i - stud

San - cta Ma - ter, san - cta Ma - ter i - stud

- um ut si - bi, ut si - bi con - pla - ce - am. San - cta Ma - ter i - stud

San - cta Ma - ter, san - cta Ma - ter i - stud

4 9 8 7 6 4 4 b 6 5 6

Stabat Mater

109

a - gas cru-ci - fi - xi fi - ge pla - gas, cru-ci - fi - xi fi - ge pla -  
a - gas cru-ci - fi - xi fi - ge pla - gas, cru-ci - fi - xi, cru-ci - fi - xi fi - ge pla -  
a - gas cru-ci - fi - xi fi - ge pla - gas, cru-ci - fi - xi, cru-ci - fi - xi fi - ge pla -  
a - gas cru-ci - fi - xi fi - ge pla - gas cru-ci - fi - xi, cru-ci - fi - xi fi - ge pla -

2 9 8 7 6 6 5 5 9 8 6 5 # 4

113

gas, cor-di - me - o va - li - de.  
gas, Lux-ta cru - cem te - cum sta-re te li - ben-ter, te li - ben-ter so-ci-  
gas, cor-di-me-o, cor-di me - o va - li - de.  
gas,

# 5 6 # 6 # b 6

Stabat Mater

117

a - re in plan - - - ctu, in plan - ctu de - si - de - ro, in

7 6 # 5 b 7 b 6 4 # 6b

121

plan - - - ctu de - si - de - ro, in plan - ctu de - si - de -

7 b b 6 4 # 6 6 4 #

Stabat Mater

125

Vir-go vir-gi-num præ-cla-ra mi-hi iam non sis a - ma - ra, mi-hi iam non sis a - ma -  
 ro. Vir-go vir-gi-num præ-cla-ra mi-hi iam non sis a - ma - ra, fac me  
 Vir-go vir-gi-num præ-cla-ra mi-hi iam non sis a - ma - ra, mi-hi iam non sis a - ma -  
 Vir-go vir-gi-num præ-cla-ra mi-hi iam non sis a - ma - ra, mi-hi iam non sis a - ma -

7 7 5 6 4 2 7 4 2 7 7

129

ra, fac me te - cum plan - ge - re, fac me te - cum plan - ge -  
 te - cum plan - ge - re, fac me te - cum, fac me te - cum plan - ge -  
 ra, fac me te - cum plan - ge - re, fac me te - cum plan - ge -  
 ra, fac me te - cum plan - ge - re, fac me te - cum plan - ge -

4 b 4 2 7 6 7 7 4 b 6 4 2 7 7

Stabat Mater

133

re, fac me te-cum plan-ge-re. Fac ut por-tem Chri-sti mor-tem pas-si-  
 re, fac me te-cum plan-ge-re, fac me te-cum, te-cum plan-ge-re.  
 re, fac me te-cum plan-ge-re, fac me te-cum plan-ge-re.  
 re, fac me te-cum plan-ge-re.

6 5 6 6 5 7 6 5 7

137

o-nis e-jus sor-tem, fac ut por-tem Chri-sti mer-tem pas-si-o-nis e-jus sor-tem, pas-si-  
 o-nis e-jus sor-tem, fac ut por-tem Chri-sti mer-tem pas-si-o-nis e-jus sor-tem, pas-si-  
 o-nis e-jus sor-tem, fac ut por-tem Chri-sti mer-tem pas-si-o-nis e-jus sor-tem, pas-si-  
 o-nis e-jus sor-tem, fac ut por-tem Chri-sti mer-tem pas-si-o-nis e-jus sor-tem, pas-si-

b 4 7 6 4 5 7 b b 4 7 6 4

Stabat Mater

141

o-nis, pas-si-o-nis e-jus sor - tem, et pla-gas, et pla - gas, et pla-gas, et pla-gas re-col - le-

♭ 6/5 ♯ 6/5 4#/2 7 7 6 6 6 7 6

146

re, et pla-gas, et pla-gas re-co-le - re, et pla-gas, et pla-gas re-co-le - re.

♯ 9/4 8 7 ♭ 9 8 ♭ 6/4 (4)

Stabat Mater

151

In - flam - ma - tus et ac - cen - dus,  
 In - flam - ma - tus et ac - cen - dus, fac te  
 In - flam - ma - tus et ac - cen - dus, fac te  
 In - flam - ma - tus et ac - cen - dus,  
 In - flam - ma - tus et ac - cen - dus,

♮ 6 6̣ ♮ 7 6 ♮

157

Vir - go sim de - fen - sus in di - e, in di - e ju -  
 Vir - go sim de - fen - sus in di - e, in di - e di -

6 6 5 6 7 6̣

Stabat Mater

163

fac te Vir - go sim de - fen - sus in  
 di - ci - i,  
 ci - i,  
 fac te Vir - go sim de - fen - sus in

6  
4   ♭   ♭   6♯   4   ♭

169

di - e, in di - e ju - di - ci - i, in - flam - ma - tus et ac -  
 in - flam - ma - tus et ac -  
 in - flam - ma - tus et ac -  
 di - e, in di - e ju - di - ci - i, in - flam - ma - tus et ac -

6   6   ♯   6   5

Stabat Mater

175

cen - dus, in - flam - ma - tus et ac - cen -  
 cen - dus, in - flam - ma - tus et ac - cen -  
 8 cen - dus, in - flam - ma - tus et ac - cen -  
 cen - dus, in - flam - ma - tus et ac - cen -

7 6 # 7 6

181

dus fac te Vir - go sim de - fen - sus in di - e, in  
 dus fac te Vir - go sim de - fen - sus in di - e, in  
 dus fac te Vir - go sim de - fen - sus in  
 dus

6 5 6 5 # 6 9 # #

Stabat Mater

187

di - e ju - di - ci - i, fac me cru - cem

di - e ju - di - ci - i,

di - e ju - di - ci - i,

fac me cru - cem cus - to - di -

7 7

193

cus - to - di - ri, fac me cru - cem

fac me cru - cem cus - to - di - ri,

mor - tem Chri - sti præ - mo - ni -

ri, fac me cru - cem cus - to -

6 5

2 7 6

Stabat Mater

199

cus - to - di - ri, mor - tem Chri - sti  
 mor - tem Chri - sti præ - mo - ni - ri, mor - tem  
 ri, mor - tem  
 di - ri, mor - tem Chri - sti præ - mo - ni - ri,  
 ri, mor - tem

4 b 2 6# 7 6# 4 b

205

præ - mo - ni - ri, con - fo - ve - ri  
 Chri - sti præ - mo - ni - ri, con - fo - ve - ri gra -  
 Chri - sti præ - mo - ni - ri,  
 con - fo - ve - ri

2 # 7 4 # b # 6

Stabat Mater

211

gra - ti - a, con - fo - ve - ri, con - fo - ve - ri,  
 ti - a, con - fo - ve - ri gra - ti - a,  
 con - fo - ve - ri, con - fo - ve - ri gra - ti - a,  
 gra - ti - a, con - fo - ve - ri gra - ti - a, con - fo -

4 # 6 5

217

con - fo - ve - ri gra - ti -  
 con - fo - ve - ri, con - fo - ve - ri gra - ti -  
 con - fo - ve - ri, con - fo - ve - ri gra - ti -  
 ve - ri, con - fo - ve - ri gra - ti -

6 5 6 5 4

Stabat Mater

222

a. Quan-do cor-pus mo-ri - e - tur, quan - do cor - pus mo - ri - e -

a. Quan-do cor-pus mo-ri - e - tur, quan - do cor -

a.

b 7 7 7 b 2

225

e-tur, mo - ri - e - tur, quan-do cor-pus mo-ri - e-tur, mo - ri - e -

tur, quan-do cor-pus mo-ri - e-tur, mo - ri - e - tur, mo - ri - e - tur,

pus mo-ri - e - tur, quan - do cor - pus mo - ri - e - tur, quan-do cor-pus mo-ri-

Quan-do cor-pus mo-ri - e-tur, quan - do cor - pus mo - ri - e -

b 7 7 6 5 7 7 6 7 7

Stabat Mater

229

tur, quan-do cor-pus mo-ri - e - tur, fac ut a-ni-mæ do-  
 quan-do cor-pus mo - ri - e - tur, mo-ri - e - tur,  
 e - tur, mo - ri - e - tur, fac ut a-ni-mæ do - ne-tur pa-ra-di - si,  
 tur, quan-do cor-pus mo - ri - e - tur, mo-ri - e - tur,

♭ ♭ ♯ ♭ 7 6 ♯ ♭ 6 5 4

233

ne-tur pa-ra-di - si, pa-ra - di-si glo - ri - a, pa-ra - di-si glo - ri - a, fac ut a-ni-mæ do-  
 fac ut a-ni-mæ do - ne-tur pa-ra - di - si, pa-ra - di-si glo - ri - a,  
 pa-ra - di-si glo - ri - a, fac ut a-ni-mæ do - ne-tur pa-ra - di - si,  
 fac ut a-ni-mæ do - ne-tur pa-ra - di - si, pa-ra - di-si glo - ri -

♭ 6 5 ♭ ♭ ♭ ♭ 4 3 ♭ ♯

Stabat Mater

237

ne-tur pa-ra-di - si, pa-ra-di-si glo - ri - a, pa-ra-di - si, pa-ra-di-si glo - ri - a,  
 fac ut a - ni-mæ do - ne-tur pa-ra-di-si glo - ri - a, pa-ra - di - si glo - ri - a,  
 pa-ra-di - si glo - ri - a, pa-ra - di - si glo - ri - a,  
 a, pa-ra-di-si glo - ri - a, pa-ra-di - si, pa-ra-di-si glo - ri - a,

6 5 4      7 6 4      7 b 4

241

a - men, a - men, pa-ra-di - si glo - ri - a, a - men, a - men, a - men.  
 pa-ra - di - si, pa-ra - di - si glo - ri - a, a - men, a - men.  
 a - men, a - men, pa-ra - di - si glo - ri - a, a - men, a - men.  
 a - men, a - men, pa-ra-di - si glo - ri - a, a - men, a - men, a - men.

b 4 4      6 5 4      6 7 4      6 5

# STABAT MATER

A 4 voci C.A.T.B. con V.V. si placet

Antonio Nola  
1642 - >1701

9

16

24

30

36

42

48

65

72

Violino-1

Stabat Mater

77 5

86 7

97

102

108

114

119

124 5

133 3

140

146 3/4

Violino-1

Stabat Mater

151 16

173

181 7

194 22

222 6 6

238

243

# STABAT MATER

A 4 voci C.A.T.B. con V.V. si placet

Antonio Nola  
1642 - >1701

Violino-2

Stabat Mater

77 5

86 7

97 2

103

109

115

120

125 5

134 3

141

146 3/4

Violino-2

Stabat Mater

151 **16**

174

182 **7** **22**

216

223 **6** **6**

238

243

# STABAT MATER

A 4 voci C.A.T.B. con V.V. si placet

Antonio Nola  
1642 - >1701

7

13

19

25

31

36

41

47

52

Basso continuo

Stabat Mater

57

62

68

74

79

84

89

94

99

104

109

Basso continuo

Stabat Mater

114

120

126

131

136

141

146

151

159

168

176

Basso continuo

Stabat Mater

184

192

200

208

215

222

227

232

237

241

