Ladies, You See Time Flieth

Thomas Morley

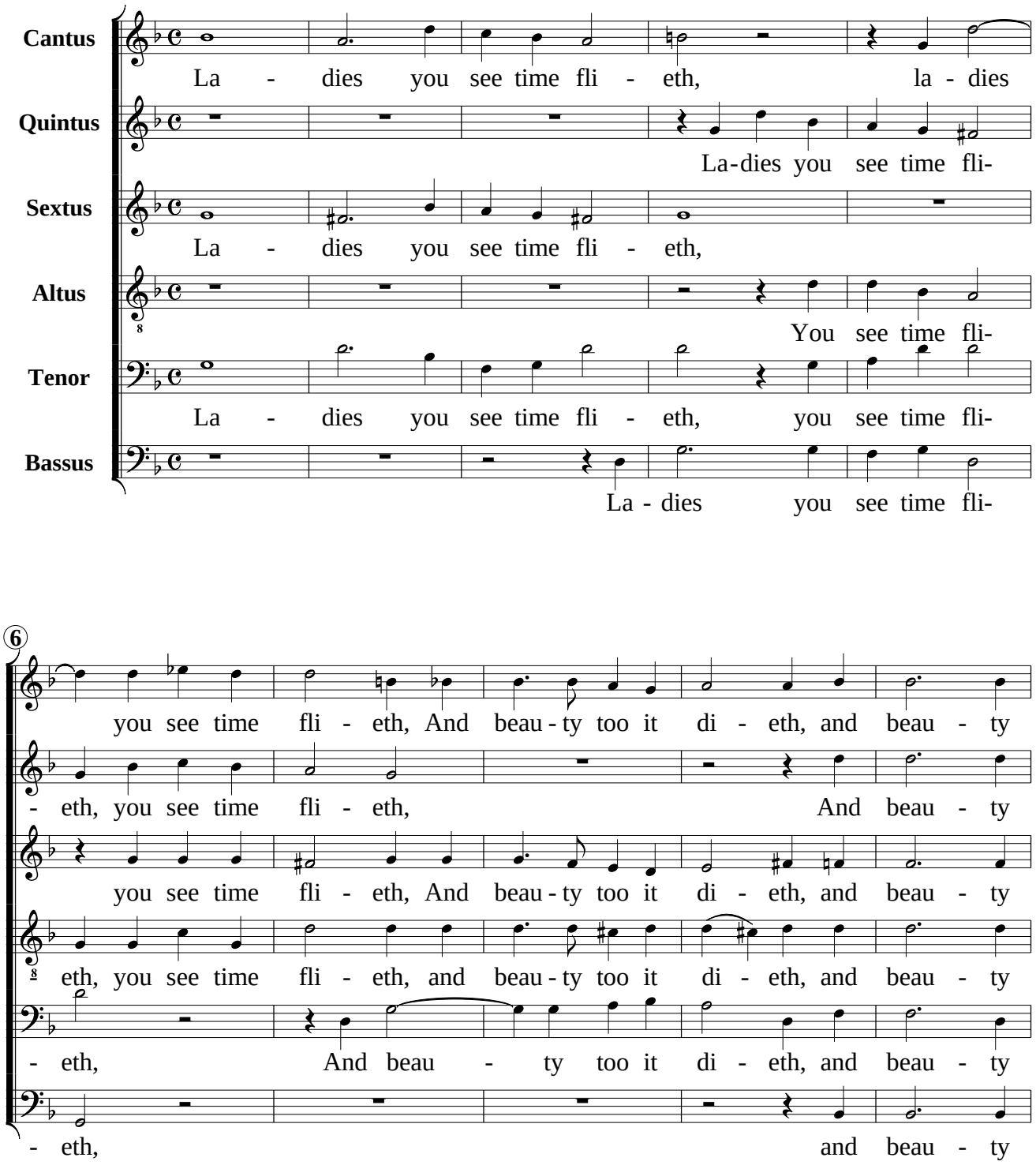

The breves in the final measure are here
shown as two semibreves (wole-notes) bound (tied).

11

too it di - eth. La - dies you see time fli - eth,

too it di - eth. La - dies you see time fli - eth,

too it di - eth. La-dies you

too it di - eth. You

too it di - eth. La - dies you see time fli - eth, you

too it di - eth. La - dies you

17

you see time fli - eth, And beau - ty too it di - eth. and

la - dies you see time fli - eth, And beau - ty too it di - eth, and

see time fli - eth, you see time fli - eth, And

see time fli - eth, you see time fli - eth, And beau - ty too it di - eth, and

see time fli - eth, And beau - ty too it di - eth, and

see time fli - eth, and

22

beau - ty too it di - eth. Then take your plea - sure

beau - ty too it di - eth. Then take your plea - sure

beau - ty too it di - eth.

beau - ty too it di - eth. Then take your plea - sure

beau - ty too it di - eth.

beau - ty too it di - eth.

27

while you have lei - sure, Then take your plea - sure

while you have lei - sure, Then take your plea - sure

Then take your plea - sure

while you have lei - sure, Then take your plea - sure

Then take your plea - sure

Then take your plea - sure

31

while you have lei - sure.

while you have lei - sure. Nor be so dain-

while you have lei - sure.

while you have Iei - sure. Nor be so dain-

while you have lei - sure. Nor he so dain-

while you have lei - sure. Nor be so dain-

36

Of that which you have plen - ty, of that which you

- ty of that which

Of that which you have plen - ty, of that which you

- ty of that which you have plen - ty, of that which

- ty of that which you have plen - ty,

- ty of that which you have

40

have plen - ty, of that which you have plen - ty, of that which

you have plen - ty, of that which you have plen - ty, of

have pien - ty, of that which you have plen - ty, of that which

you have plen - ty, of that which

of that which you have plen - ty, of

plen - ty, of that which

44

you have plen - ty. Then take your plea - sure

that which you have plen - ty. Then take your plea - sure

you have plen - ty.

you have plen - ty. Then take your plea - sure

that which you have plen - ty.

you have plen - ty.

49

while you have lei sure, Then take your plea - sure

while you have lei - sure, Then take your plea - sure

Then take your plea - sure

while you have Iei - sure, Then take your plea - sure

Then take your plea - sure

Then take your plea - sure

53

while you have Iei - sure. Nor be so dain-

while you have Iei - sure.

while you have lei - sure.

while you have lei - sure. Nor be so dain-

While you have lei - sure. Nor be so dain-

while you have lei - sure. Nor be so dain-

58

- ty of that which

Of that which you have plen - ty, of that which you

Of that which you have plen - ty, of that which you

- ty of that which you have plen - ty, of that which

- ty of that which you have plen - ty,

- ty of that which you have

62

you have plen - ty, of that which you have plen - ty, of that which

have plen - ty, of that which you have plen - ty, of

have plen - ty, of that which you have plen - ty, of that which

you have plen - iy. of that which

of that which you have plen - ty, of

plen - ty. of that which

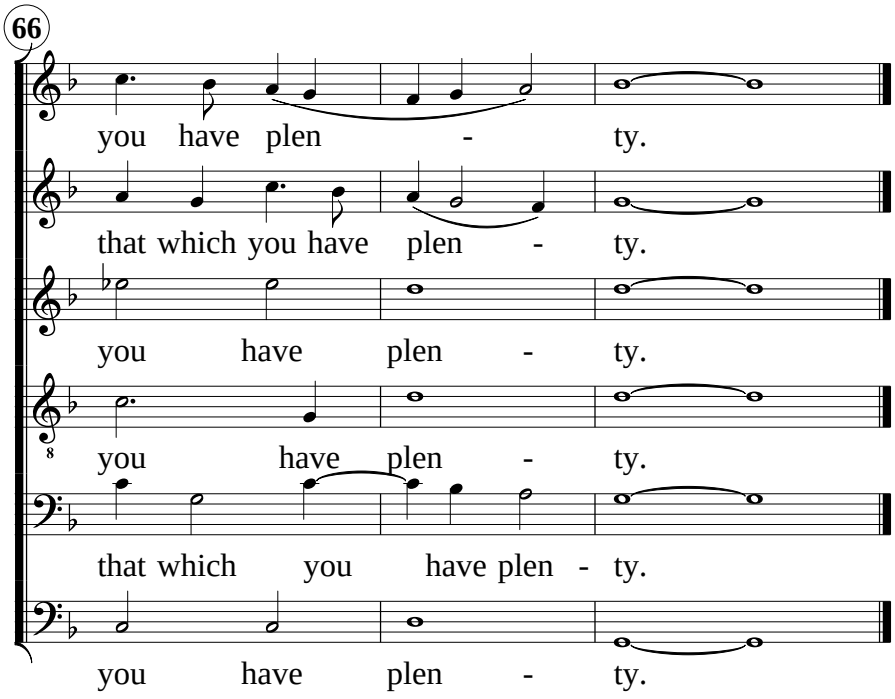
66
you have plen - ty.
that which you have plen - ty.
you have plen - ty.
you have plen - ty.
that which you have plen - ty.
you have plen - ty.