Joan quoth John

Richard Nicholson

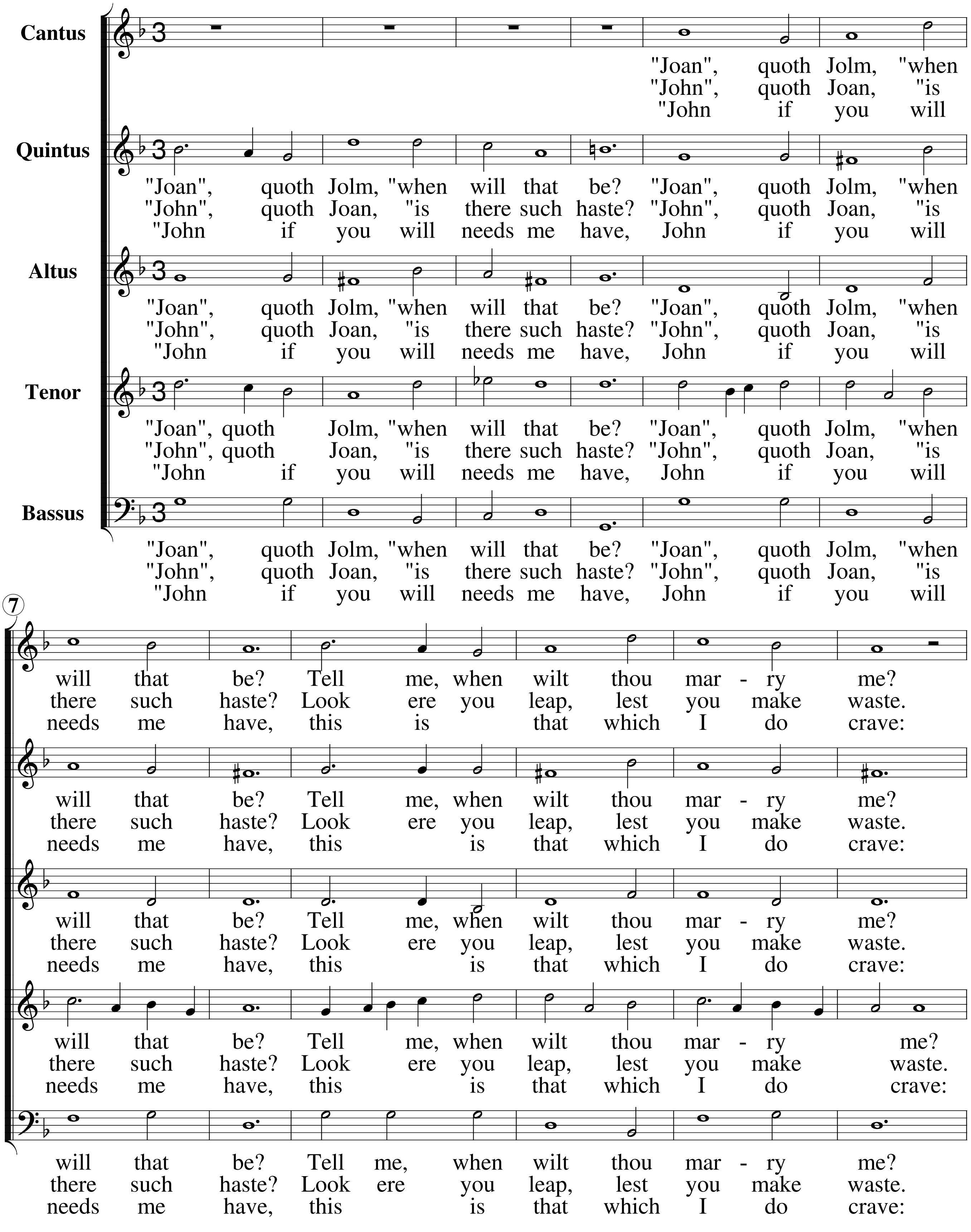
Cantus
"Joan", quoth Jolm, "when
"John", quoth Joan, "is
"John if you will
Quintus
Altus
Tenor
Bassus
"Joan", quoth Jolm, "when will that be? "Joan", quoth Jolm, "when
"John", quoth Joan, "is there such haste? "John", quoth Joan, "is
"John if you will needs me have, John if you will
7
will that be? Tell me, when wilt thou mar - ry me?
there such haste? Look ere you leap, lest you make waste.
needs me have, this is that which I do crave:

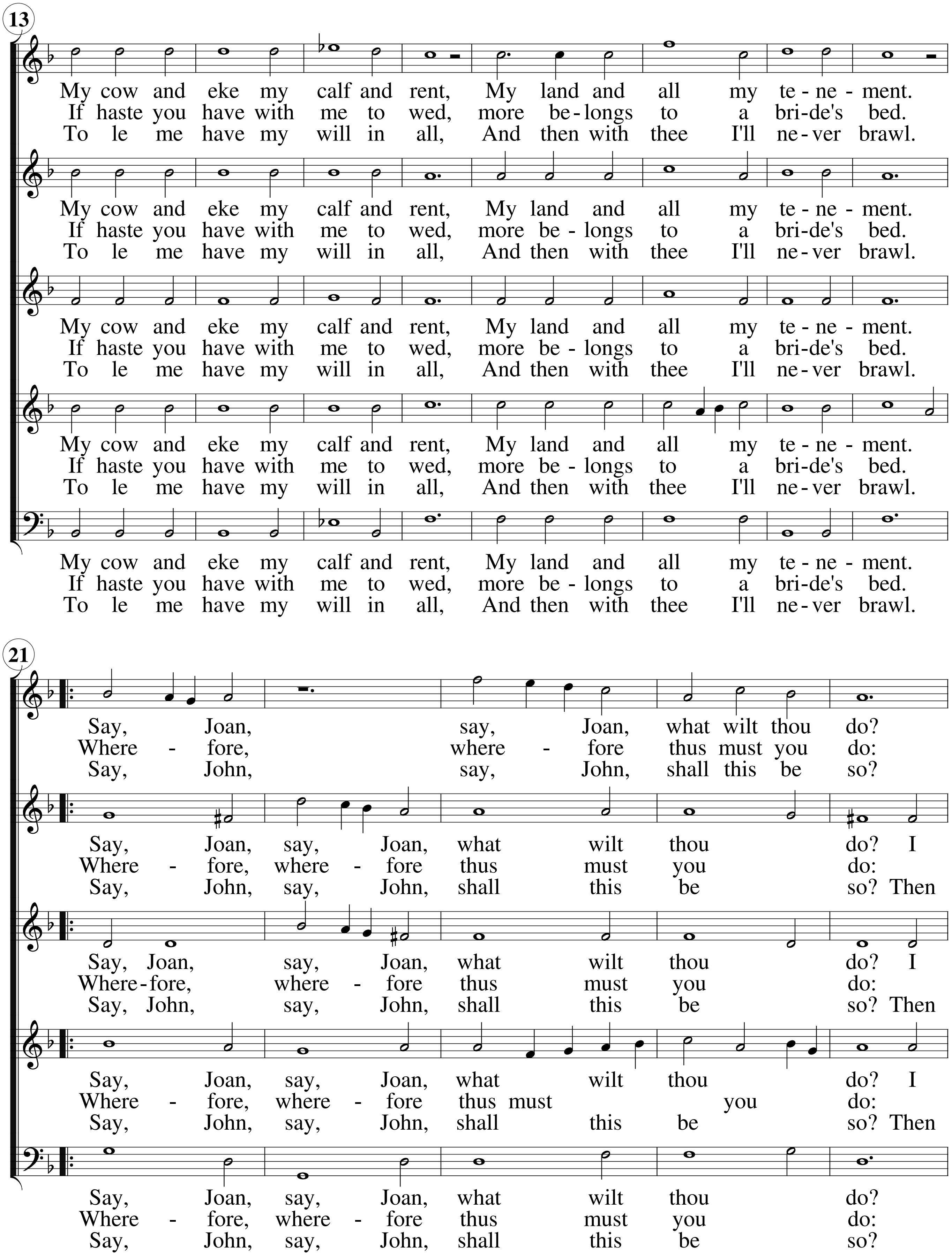
13
My cow and eke my calf and rent, My land and all my te - ne - ment.
If haste you have with me to wed, more be - longs to a bri-de's bed.
To le me have my will in all, And then with thee I'll ne - ver brawl.
My cow and eke my calf and rent, My land and all my te - ne - ment.
If haste you have with me to wed, more be - longs to a bri-de's bed.
To le me have my will in all, And then with thee I'll ne - ver brawl.
My cow and eke my calf and rent, My land and all my te - ne - ment.
If haste you have with me to wed, more be - longs to a bri-de's bed.
To le me have my will in all, And then with thee I'll ne - ver brawl.
My cow and eke my calf and rent, My land and all my te - ne - ment.
If haste you have with me to wed, more be - longs to a bri-de's bed.
To le me have my will in all, And then with thee I'll ne - ver brawl.
My cow and eke my calf and rent, My land and all my te - ne - ment.
If haste you have with me to wed, more be - longs to a bri-de's bed.
To le me have my will in all, And then with thee I'll ne - ver brawl.
21
Say, Joan, say, Joan, what wilt thou do?
Where - fore, where - fore thus must you do:
Say, John, say, John, shall this be so?
Say, Joan, say, Joan, what wilt thou do? I
Where - fore, where - fore thus must you do:
Say, John, say, John, shall this be so? Then
Say, Joan, say, Joan, what wilt thou do? I
Where-fore, where - fore thus must you do:
Say, John, say, John, shall this be so? Then
Say, Joan, say, Joan, what wilt thou do? I
Where - fore, where - fore thus must you do:
Say, John, say, John, shall this be so? Then
Say, Joan, say, Joan, what wilt thou do?
Where - fore, where - fore thus must you do:
Say, John, say, John, shall this be so?

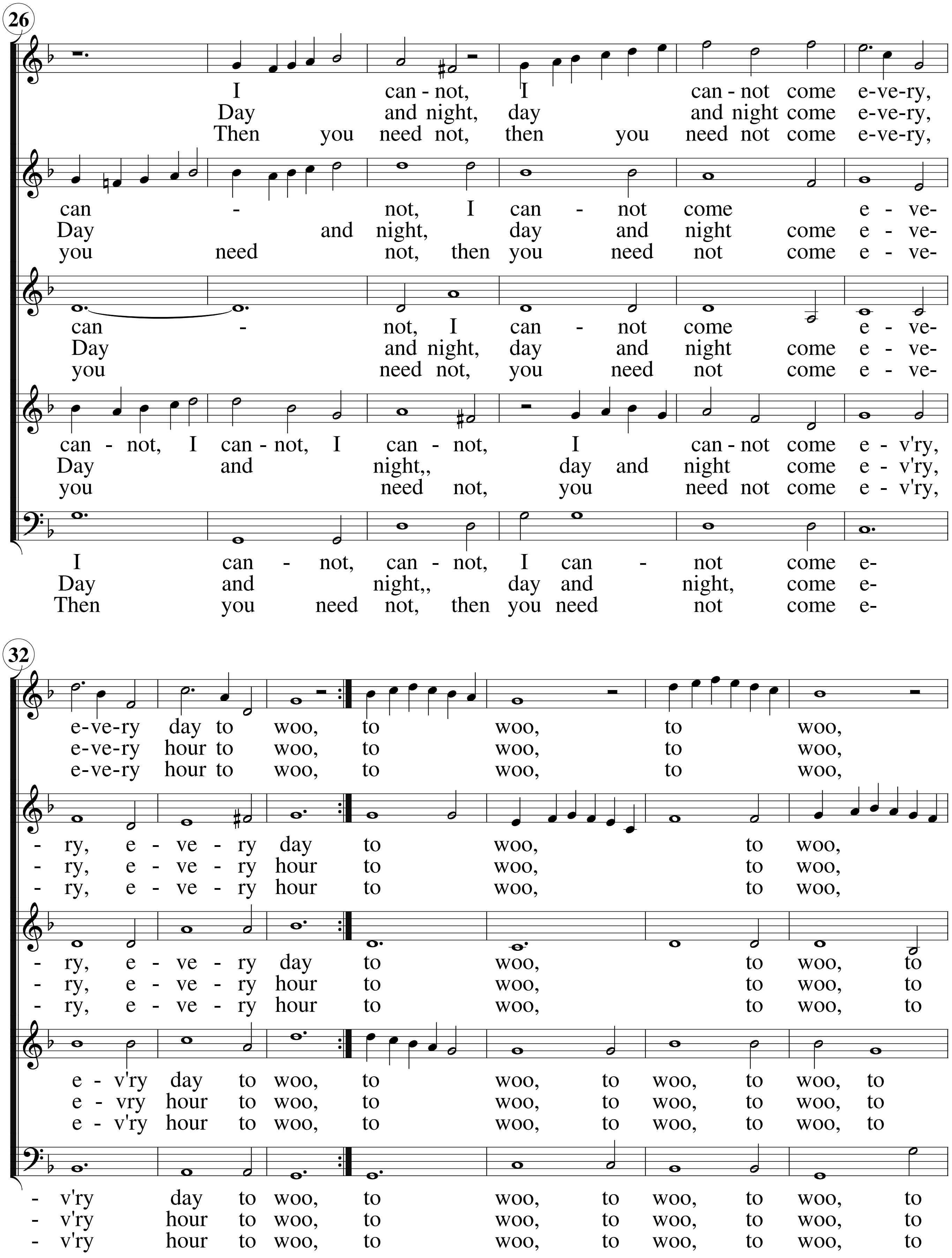
26
I can - not, I can - not come e-ve-ry,
Day and night, day and night come e-ve-ry,
Then you need not, then you need not come e-ve-ry,
can - not, I can - not come e - ve-
Day and night, day and night come e - ve-
you need not, then you need not come e - ve-
can - not, I can - not come e - ve-
Day and night, day and night come e - ve-
you need not, you need not come e - ve-
can - not, I can - not, I can - not, I can - not come e - v'ry,
Day and night,, day and night come e - v'ry,
you need not, you need not come e - v'ry,
I can - not, can - not, I can - not come e-
Day and night,, day and night, come e-
Then you need not, then you need not come e-
32
e-ve-ry day to woo, to woo, to woo,
e-ve-ry hour to woo, to woo, to woo,
e-ve-ry hour to woo, to woo, to woo,
- ry, e - ve - ry day to woo, to woo,
- ry, e - ve - ry hour to woo, to woo,
- ry, e - ve - ry hour to woo, to woo,
- ry, e - ve - ry day to woo, to woo, to
- ry, e - ve - ry hour to woo, to woo, to
- ry, e - ve - ry hour to woo, to woo, to
e - v'ry day to woo, to woo, to woo, to woo, to
e - vry hour to woo, to woo, to woo, to woo, to
e - v'ry hour to woo, to woo, to woo, to woo, to
- v'ry day to woo, to woo, to woo, to woo, to
- v'ry hour to woo, to woo, to woo, to woo, to
- v'ry hour to woo, to woo, to woo, to woo, to

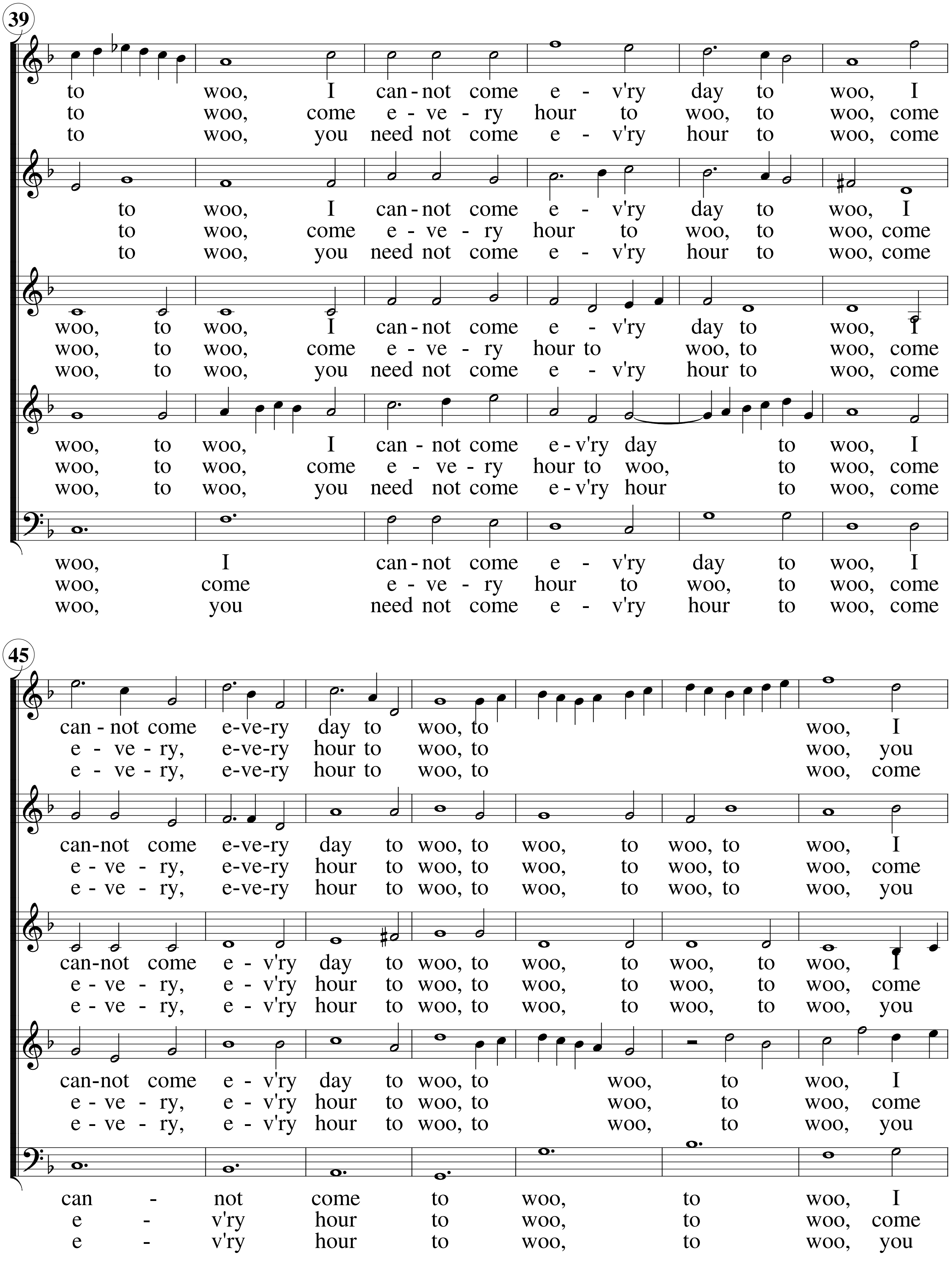
39
to woo, I can-not come e - v'ry day to woo, I
to woo, come e - ve - ry hour to woo, to woo, come
to woo, you need not come e - v'ry hour to woo, come
to woo, I can-not come e - v'ry day to woo, I
to woo, come e - ve - ry hour to woo, to woo, come
to woo, you need not come e - v'ry hour to woo, come
woo, to woo, I can-not come e - v'ry day to woo, I
woo, to woo, come e - ve - ry hour to woo, to woo, come
woo, to woo, you need not come e - v'ry hour to woo, come
woo, to woo, I can - not come e - v'ry day to woo, I
woo, to woo, come e - ve - ry hour to woo, to woo, come
woo, to woo, you need not come e - v'ry hour to woo, come
woo, I can-not come e - v'ry day to woo, I
woo, come e - ve - ry hour to woo, to woo, come
woo, you need not come e - v'ry hour to woo, come
45
can-not come e-ve-ry day to woo, to woo, I
e - ve - ry, e-ve-ry hour to woo, to woo, you
e - ve - ry, e-ve-ry hour to woo, to woo, come
can-not come e-ve-ry day to woo, to woo, to woo, to woo, I
e - ve - ry, e-ve-ry hour to woo, to woo, to woo, to woo, come
e - ve - ry, e-ve-ry hour to woo, to woo, to woo, to woo, you
can-not come e - v'ry day to woo, to woo, to woo, to woo, I
e - ve - ry, e - v'ry hour to woo, to woo, to woo, to woo, come
e - ve - ry, e - v'ry hour to woo, to woo, to woo, to woo, you
can-not come e - v'ry day to woo, to woo, to woo, I
e - ve - ry, e - v'ry hour to woo, to woo, to woo, come
e - ve - ry, e - v'ry hour to woo, to woo, to woo, you
can - not come to woo, to woo, I
e - v'ry hour to woo, to woo, come
e - v'ry hour to woo, to woo, you

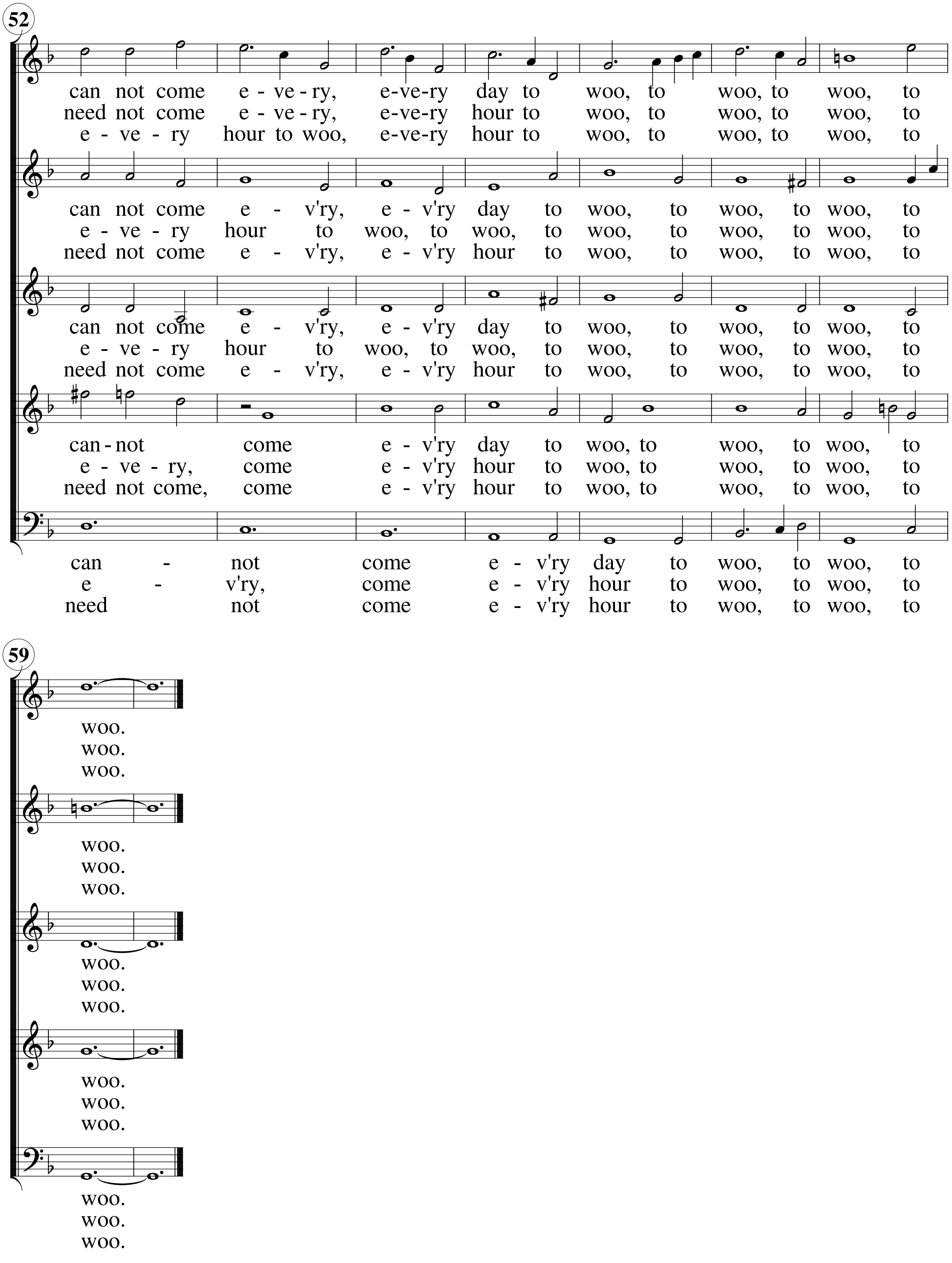
52
can not come e - ve - ry, e-ve-ry day to woo, to woo, to woo, to
need not come e - ve - ry, e-ve-ry hour to woo, to woo, to woo, to
e - ve - ry hour to woo, e-ve-ry hour to woo, to woo, to woo, to
can not come e - v'ry, e - v'ry day to woo, to woo, to woo, to
e - ve - ry hour to woo, to woo, to woo, to woo, to woo, to
need not come e - v'ry, e - v'ry hour to woo, to woo, to woo, to
can not come e - v'ry, e - v'ry day to woo, to woo, to woo, to
e - ve - ry hour to woo, to woo, to woo, to woo, to woo, to
need not come e - v'ry, e - v'ry hour to woo, to woo, to woo, to
can-not come e - v'ry day to woo, to woo, to woo, to
e - ve - ry, come e - v'ry hour to woo, to woo, to woo, to
need not come, come e - v'ry hour to woo, to woo, to woo, to
can - not come e - v'ry day to woo, to woo, to
e - v'ry, come e - v'ry hour to woo, to woo, to
need not come e - v'ry hour to woo, to woo, to
59
woo.
woo.
woo.
woo.
woo.
woo.
woo.
woo.
woo.
woo.
woo.
woo.
woo.
woo.
woo.