Farewell too fair

John Dowland

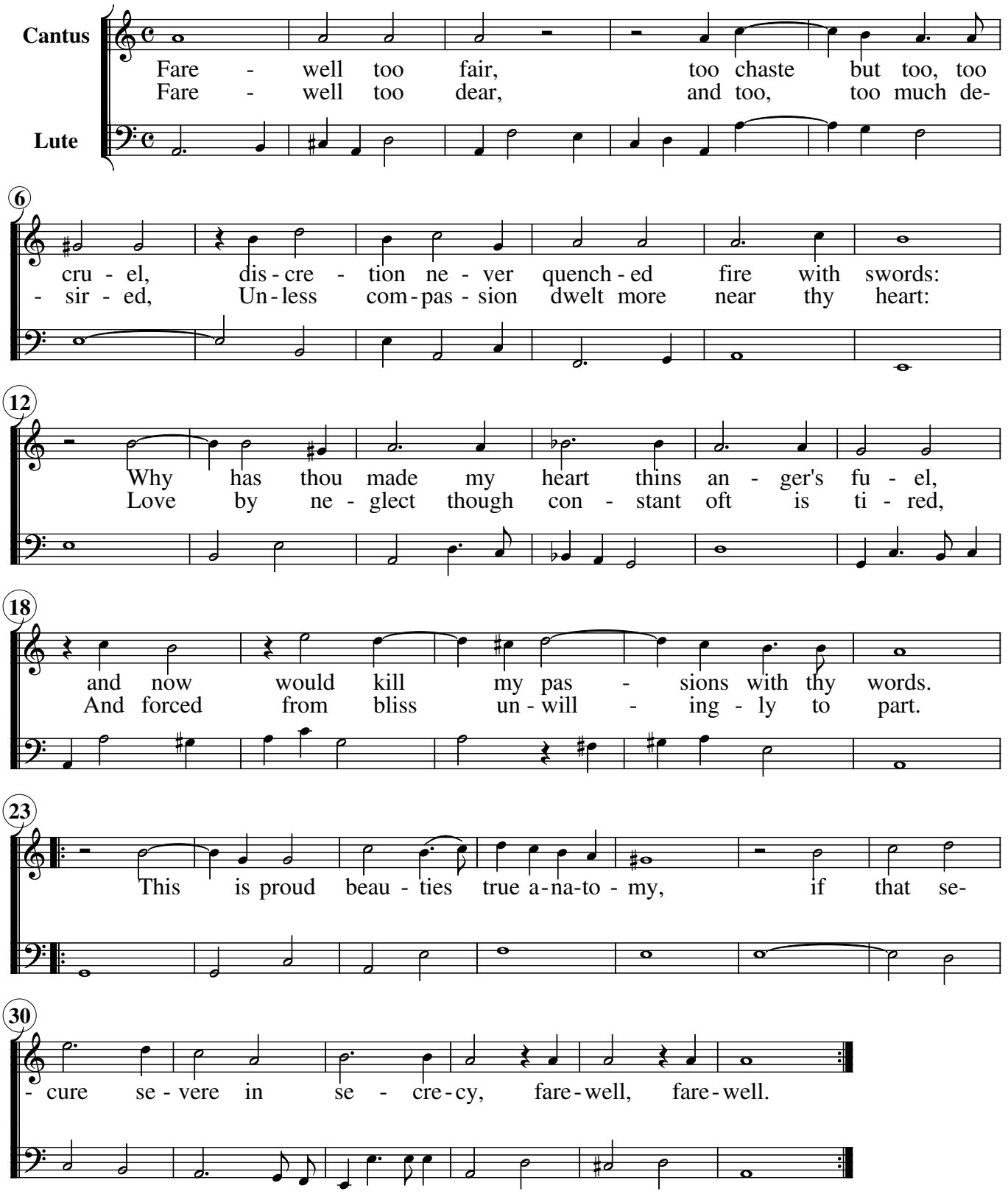

#1 from The Third and Last Book of Ayres