

Viola

♩ = 80 *Mv'mt #*

1 **1**
1 *f* *mf*

7 *f*

13 *♩* = 140 **2**
13 *mp* *f*

19 *p*

23 *f*

27

31

35 *f*

♩ = 90

39 **2** **12** **2** **1.**

♩ = 130

54

2.

60

63

♩ = 90

67

3

10

79

5

38

122

128

mp

mf

♩ = 90

134

4

3

♩ = 130

6

2

♩ = 180

148

5

f

155

282

288

292

$\text{♩} = 80$

296 **10**

$\text{♩} = 100$

303 **11**

$\text{♩} = 150$

322 **12**

330

338

345

353

360

366

♩ = 130

373 **13**

381

389

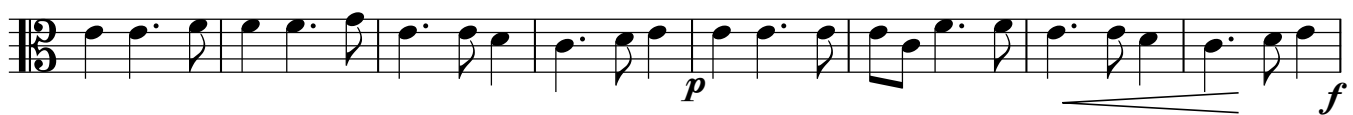

397

405

413

418

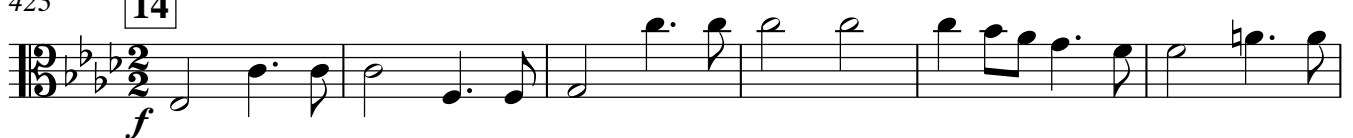

♩ = 130

423 **14**

429

435

442

450

454

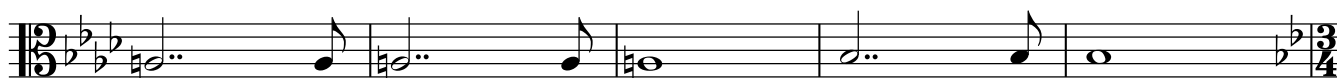

♩ = 180

459

15

467

♩ = 130

474

16

480

♩ = 100

485

17

493

♩ = 130

501

18

3

509

513

518

$\text{♩} = 130$

523 **19**

531

$\text{♩} = 130$

539 **20**

555

$\text{♩} = 120$

572 **21**

580

588

596

601

♩ = 90

605 22

611

615

619

624

627

♩ = 80

631 23

637

640

746

$\text{♩} = 110$

751

27

11

765

769

$\text{♩} = 80$

773

28

33

$\text{♩} = 140$

806

29

4

f

816

824

832

840

29

874

882

890

896

$\text{♩} = 160$

902

30

909

915

921

31

19

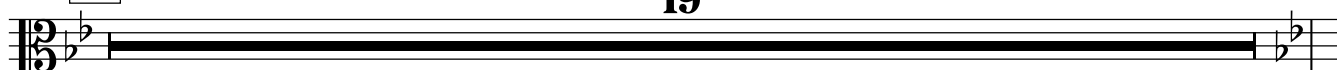

940

6

1.

2.

2

11

♩ = 140

960 33

966

971

975

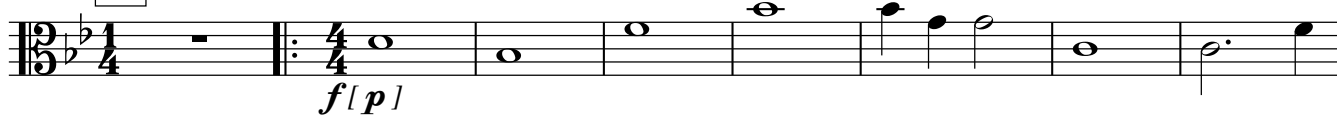

♩ = 80

979 34

987

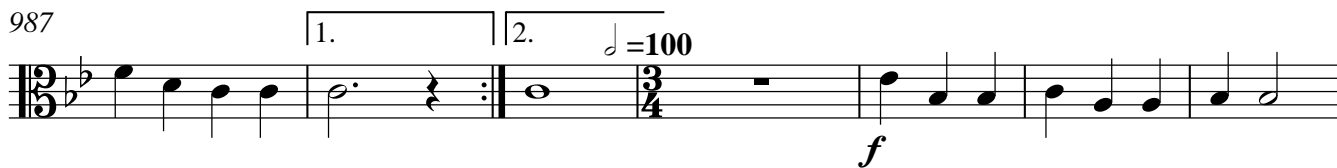

994

1004

1011

1016

♩ = 85

1020

35

54

♩ = 60

4

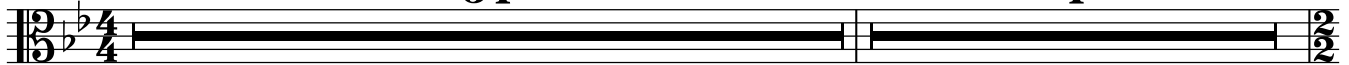

♩ = 120

1078

36

1084

1087

1091

37

9

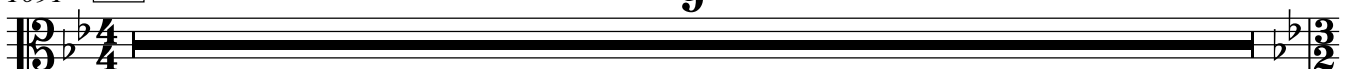

♩ = 90

1100

38

5

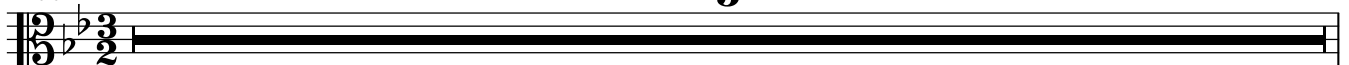

1105

1110

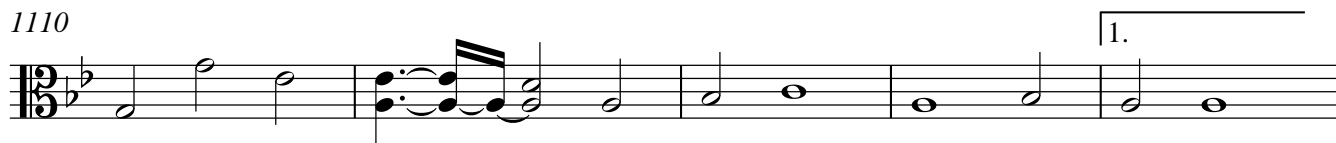

1115

1121

1126

1131

1136

1141

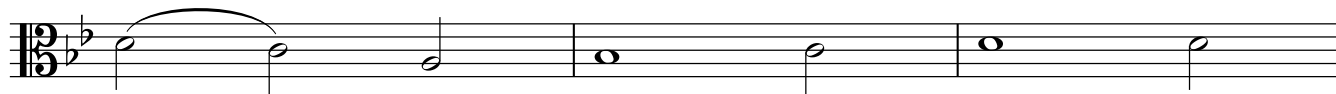

1144

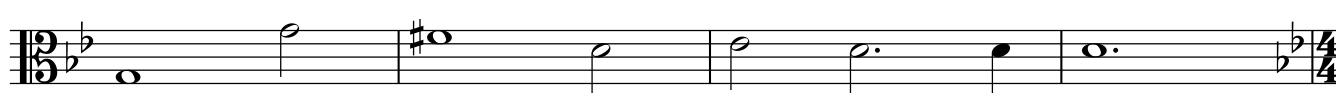

♩ = 100

1148

39

1153

1159

1165

1171

1175

