

Violin - 2nd

♩ = 80 *Mv'mt #*

1

1

7

♩ = 140

13

17

21

25

29

33

36

♩ = 90

39

2

12

2

1.

Violin - 2nd

2  
♩ = 130

54 2.

60 *mf*

64 *p*

♩ = 90

67 3 10

79 5 38

122

128 *mp* *mf* *tr*

♩ = 90

134 4 3 6 2

♩ = 180

148 5 *f*

155

♩ = 60

162 6 25

387

394

402

409

416

♩ = 130

423

429

435

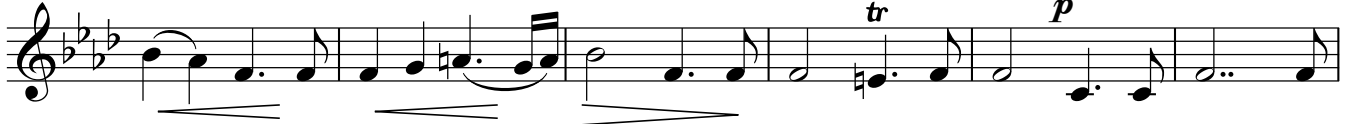

441

449

454

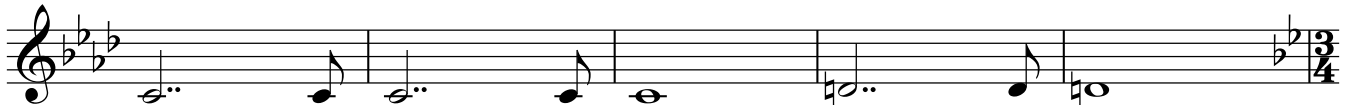

♩ = 180

459 **15**

467

♩ = 130

474 **16**

480

♩ = 100

485 **17**

493

♩ = 130

501 **18** 3

509

513

518

♩ = 130

523 **19**

531

♩ = 130

539 **20**

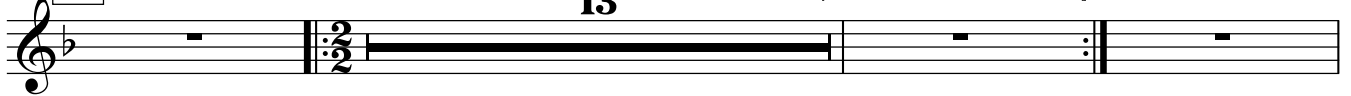

555

♩ = 120

572 **21**

580

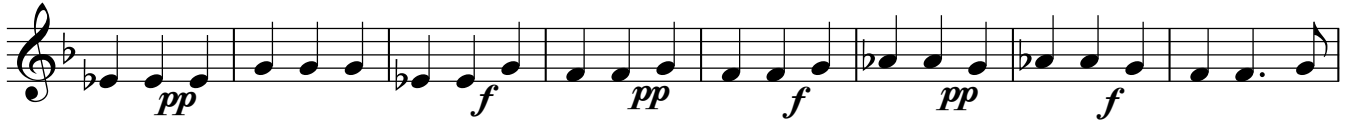

588

596

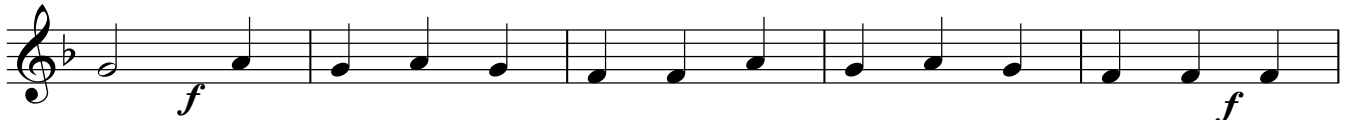

601

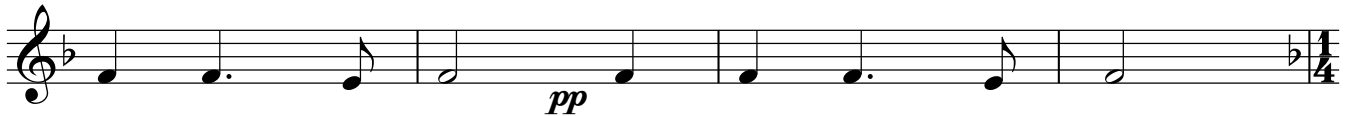

♩ = 90

605 **22**

609

pp f

612

pp f pp f (tr)

616

pp f pp f (tr)

620

pp f pp f

624

pp f pp

627

f pp

♩ = 80  
631

23 1.

637

2.

640

1. 2.

♩ = 90  
644

24 8 15 1. 2.

♩ = 130  
669

677

685

♩ = 130  
693

♩ = 130  
722

730

735

♩ = 80  
740

747

♩ = 110  
751

761

765

769

♩ = 80

773 **28**

**33**

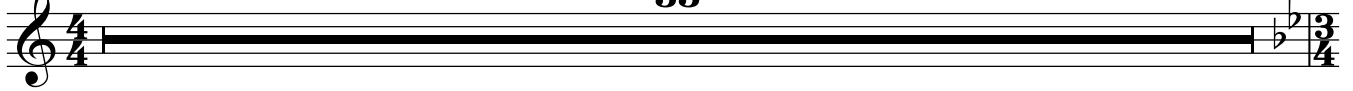

♩ = 140

806 **29**

813

821

828

836

870

878

886

894

$\text{♩} = 160$

902

30

909

915

$\text{♩} = 80$

921

31

18

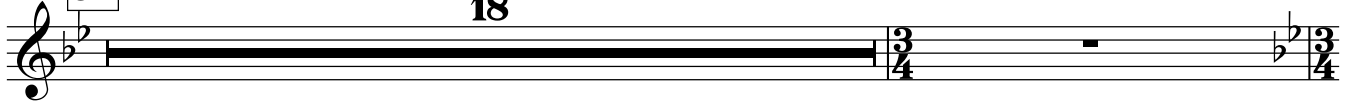

$\text{♩} = 120$

940

32

6

1.

2.

2

11

♩ = 85  
1020 **35**  
54  
♩ = 60 4

♩ = 120  
1078 **36**  
*mf*

1084

1087

♩ = 80  
1091 **37**  
9

♩ = 90  
1100 **38**  
4  
*pp* *very softly*

1109

1115

1120

1126

