Doxologia Minor,

para coro misto e orquestra de cordas

Allegro

Samuel L. Medeiros
Manaus, AM (20/01/2016).

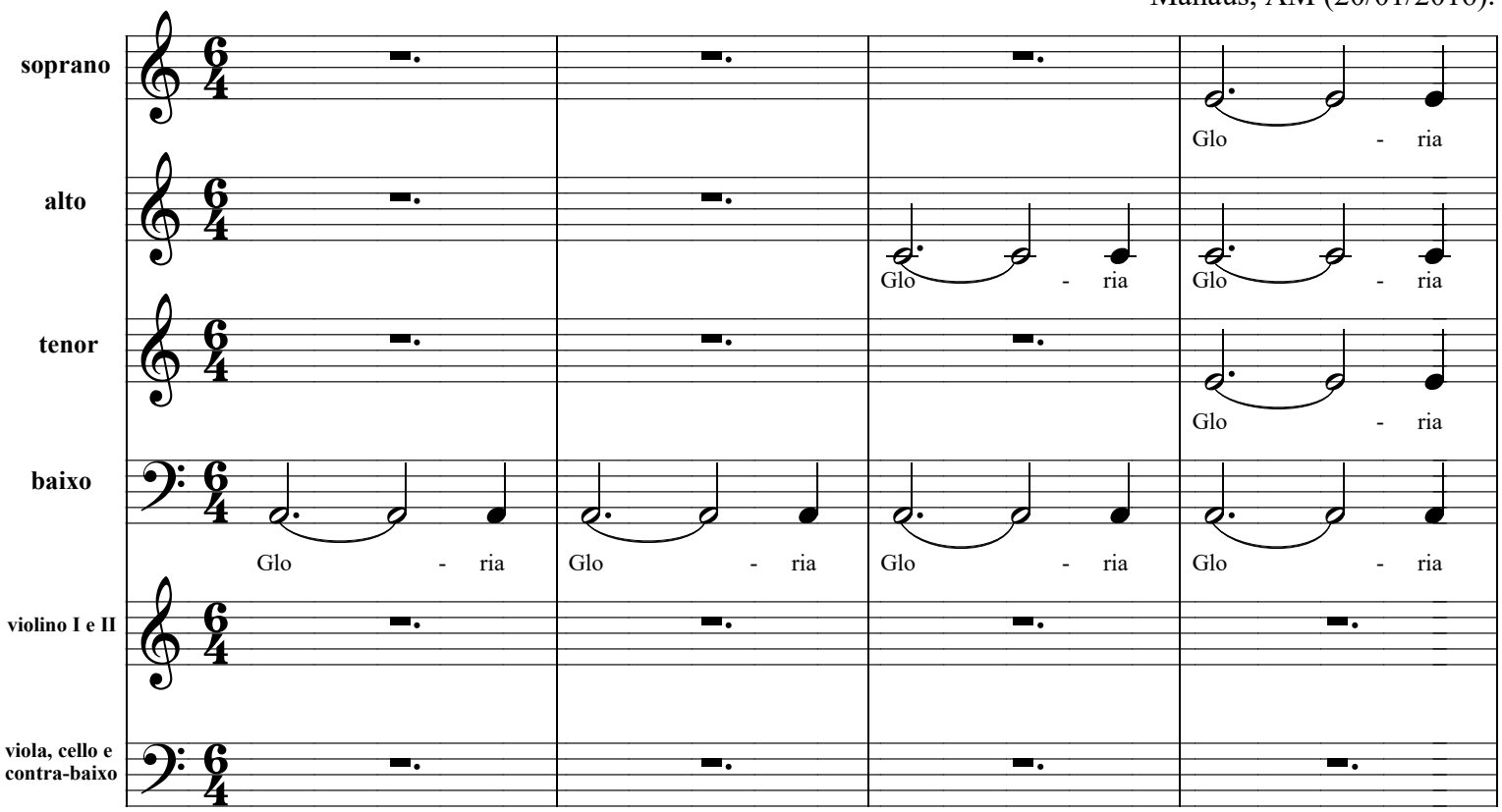

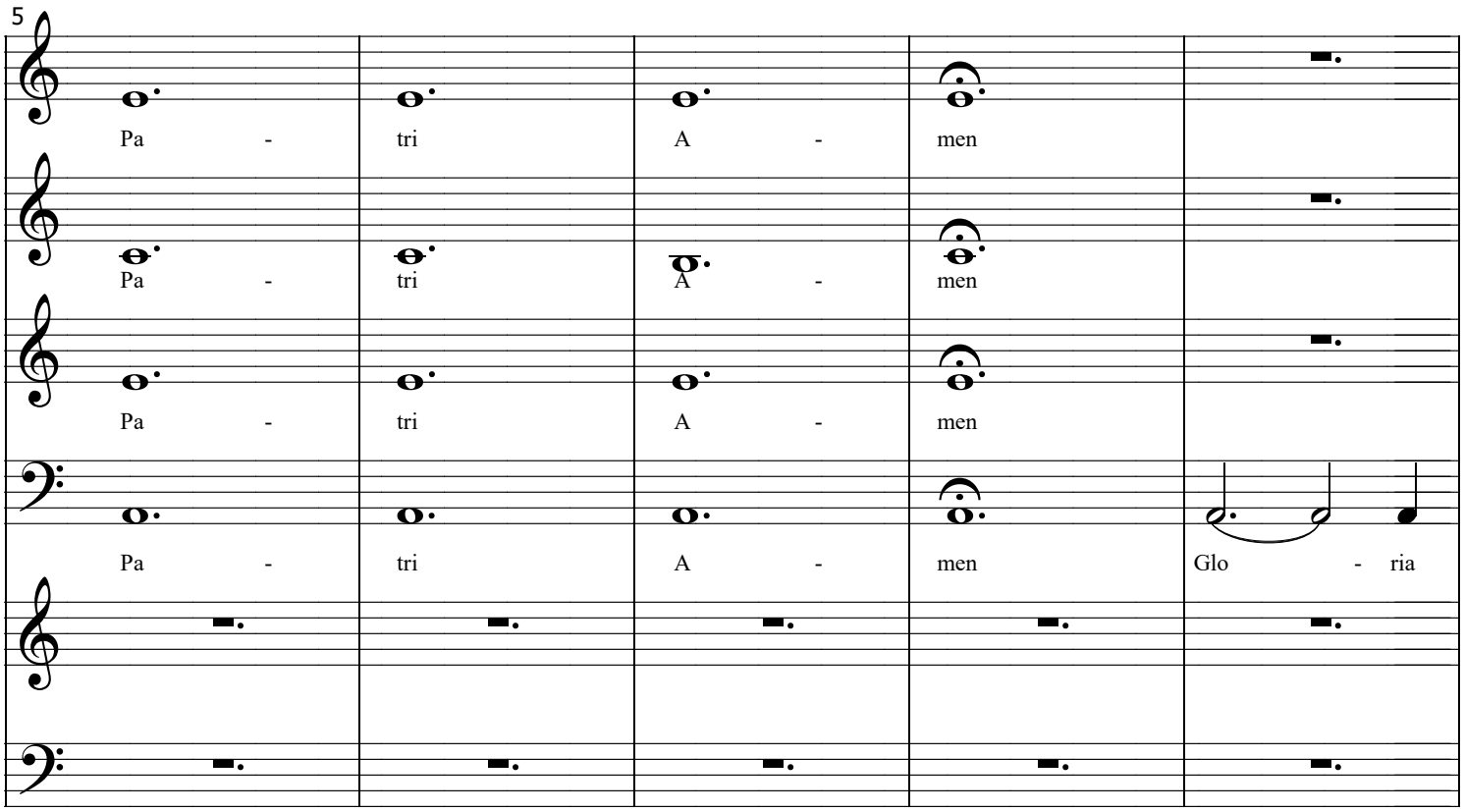

©2016, Samuel L. Medeiros
samuelmedeiroscomp@gmail.com

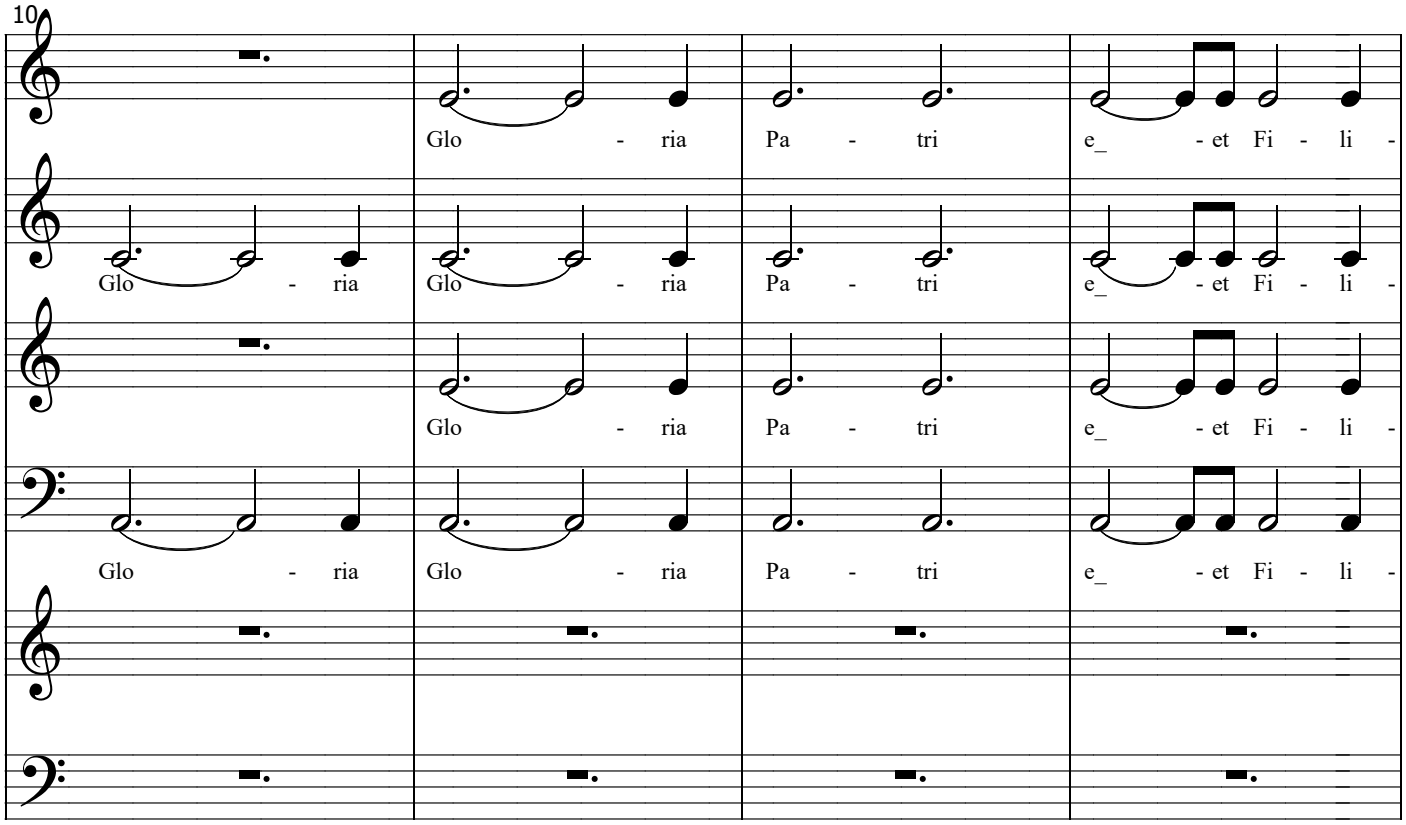
10
Glo - ria Pa - tri e_ - et Fi - li -
Glo - ria Glo - ria Pa - tri e_ - et Fi - li -
Glo - ria Pa - tri e_ - et Fi - li -
Glo - ria Glo - ria Pa - tri e_ - et Fi - li -

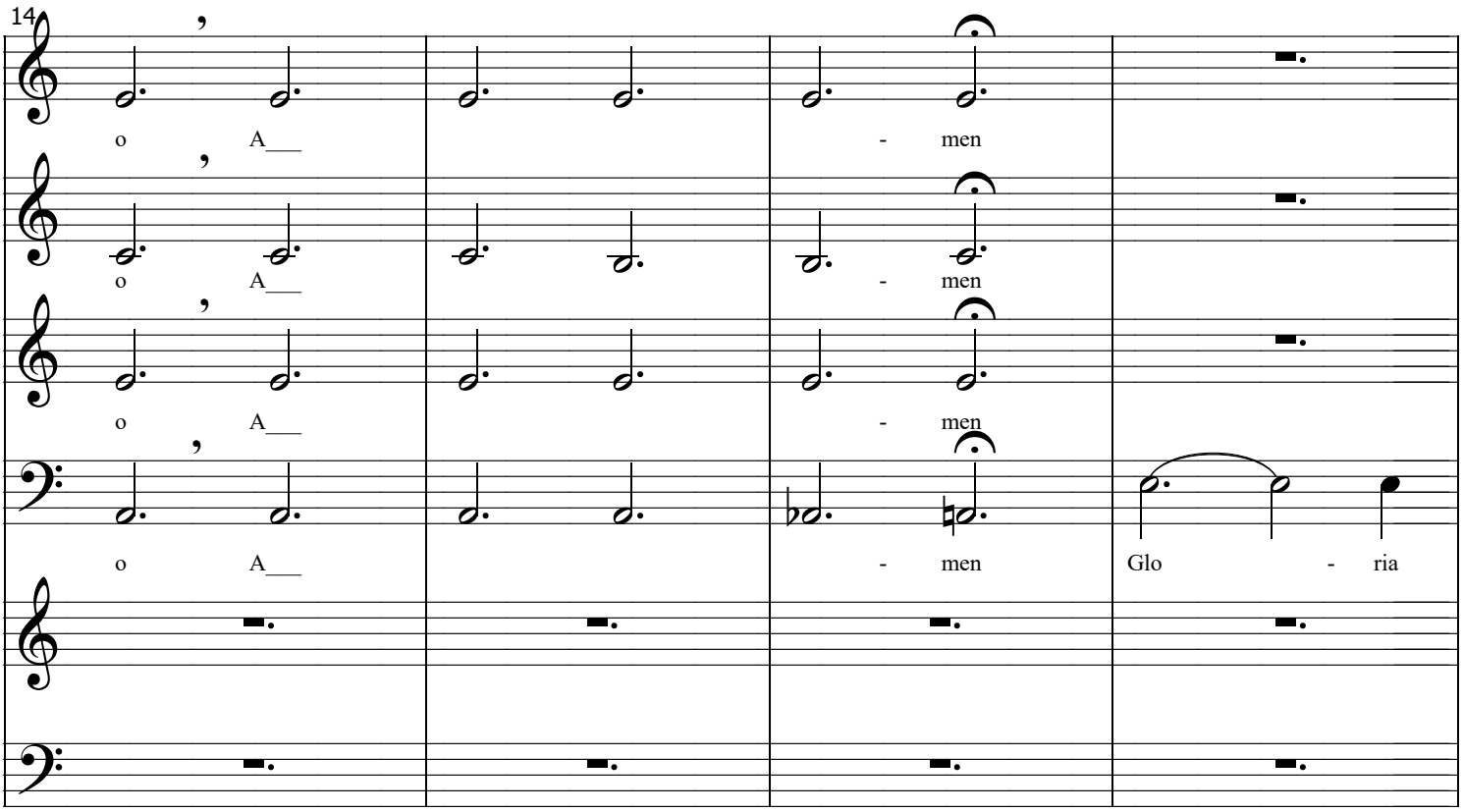
14
o A___ - men
o A___ - men
o A___ - men
o A___ - men Glo - ria

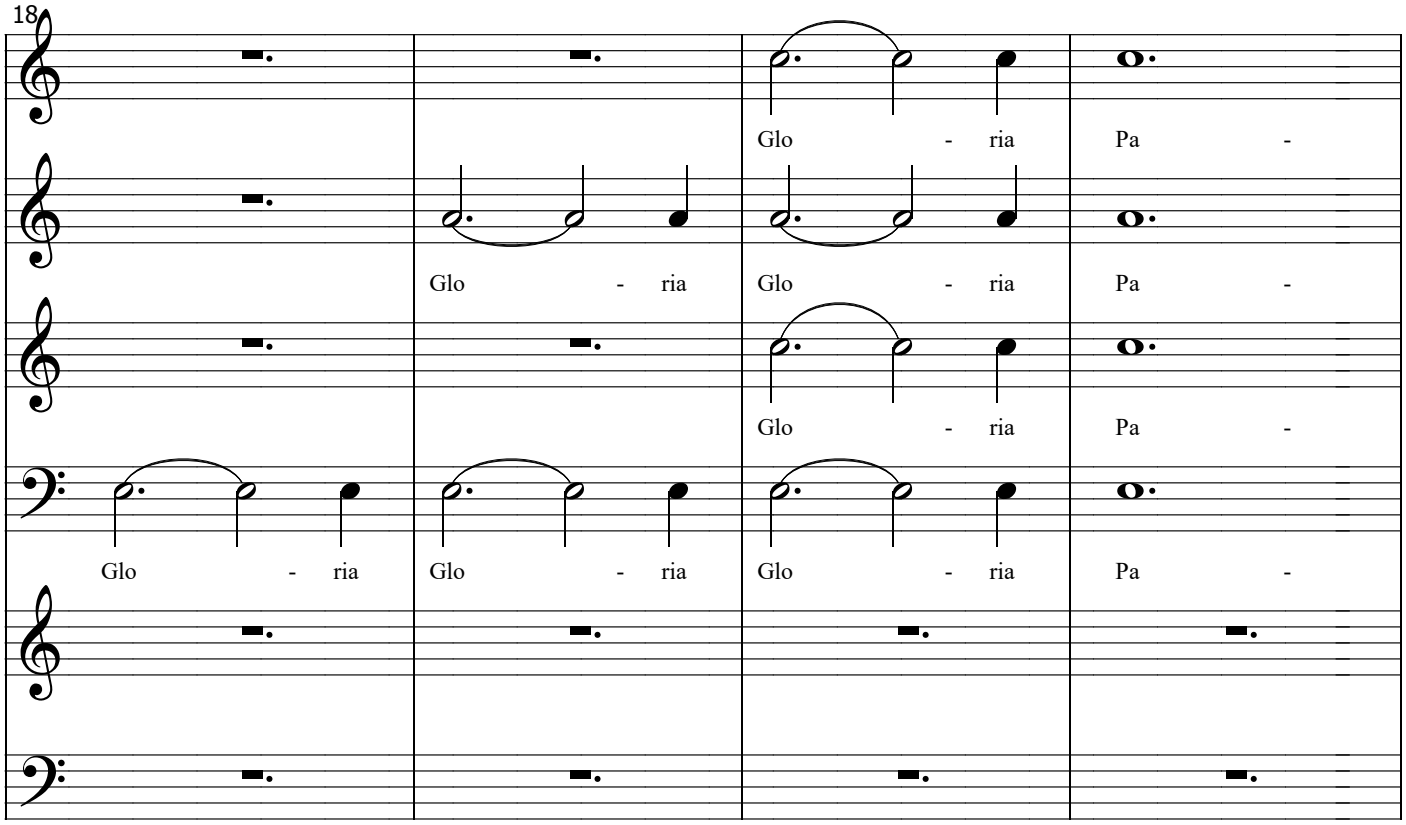
18
Glo - ria Pa -
Glo - ria Glo - ria Pa -
Glo - ria Pa -
Glo - ria Glo - ria Glo - ria Pa -

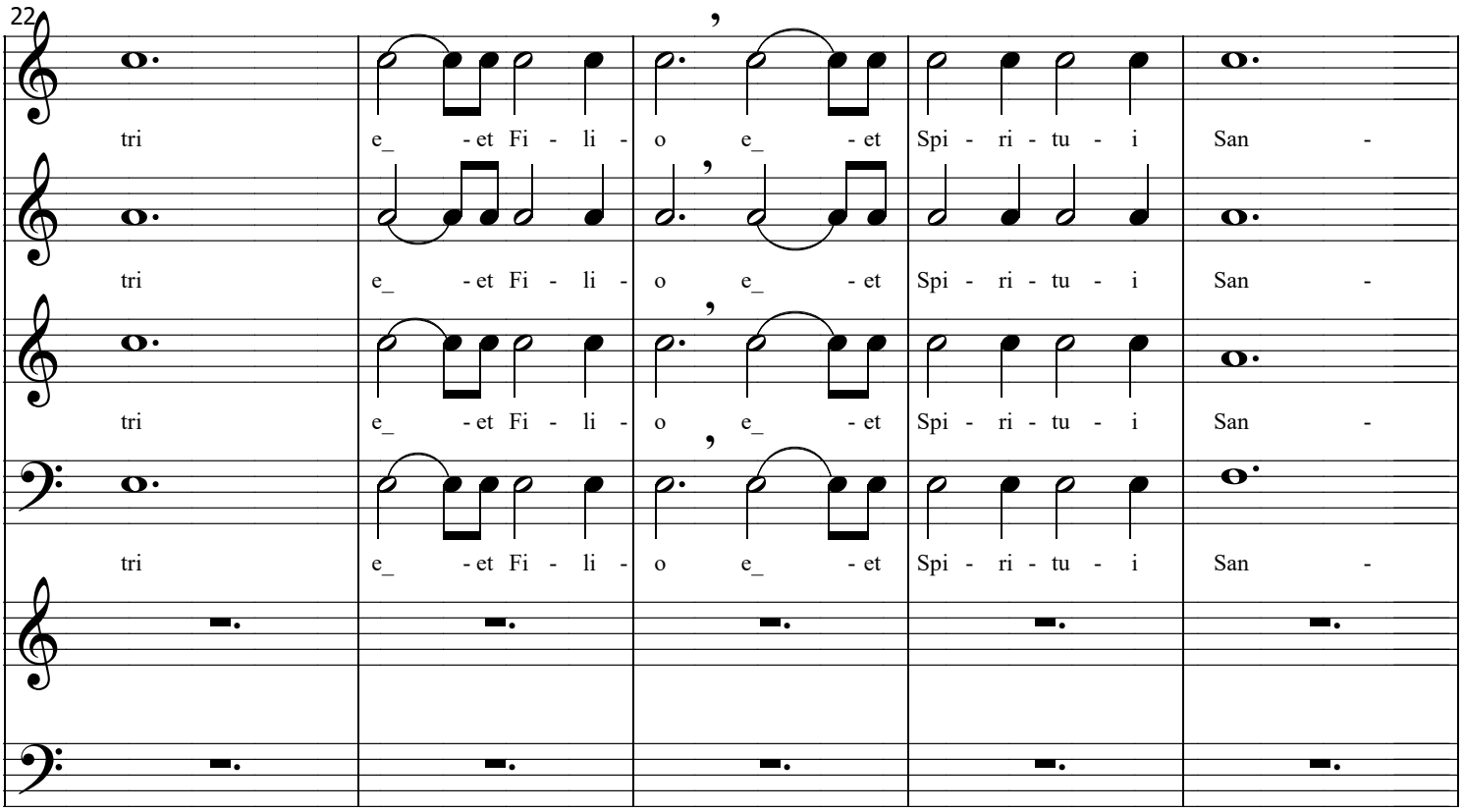
22
tri e_ - et Fi - li - o e_ - et Spi - ri - tu - i San -
tri e_ - et Fi - li - o e_ - et Spi - ri - tu - i San -
tri e_ - et Fi - li - o e_ - et Spi - ri - tu - i San -
tri e_ - et Fi - li - o e_ - et Spi - ri - tu - i San -

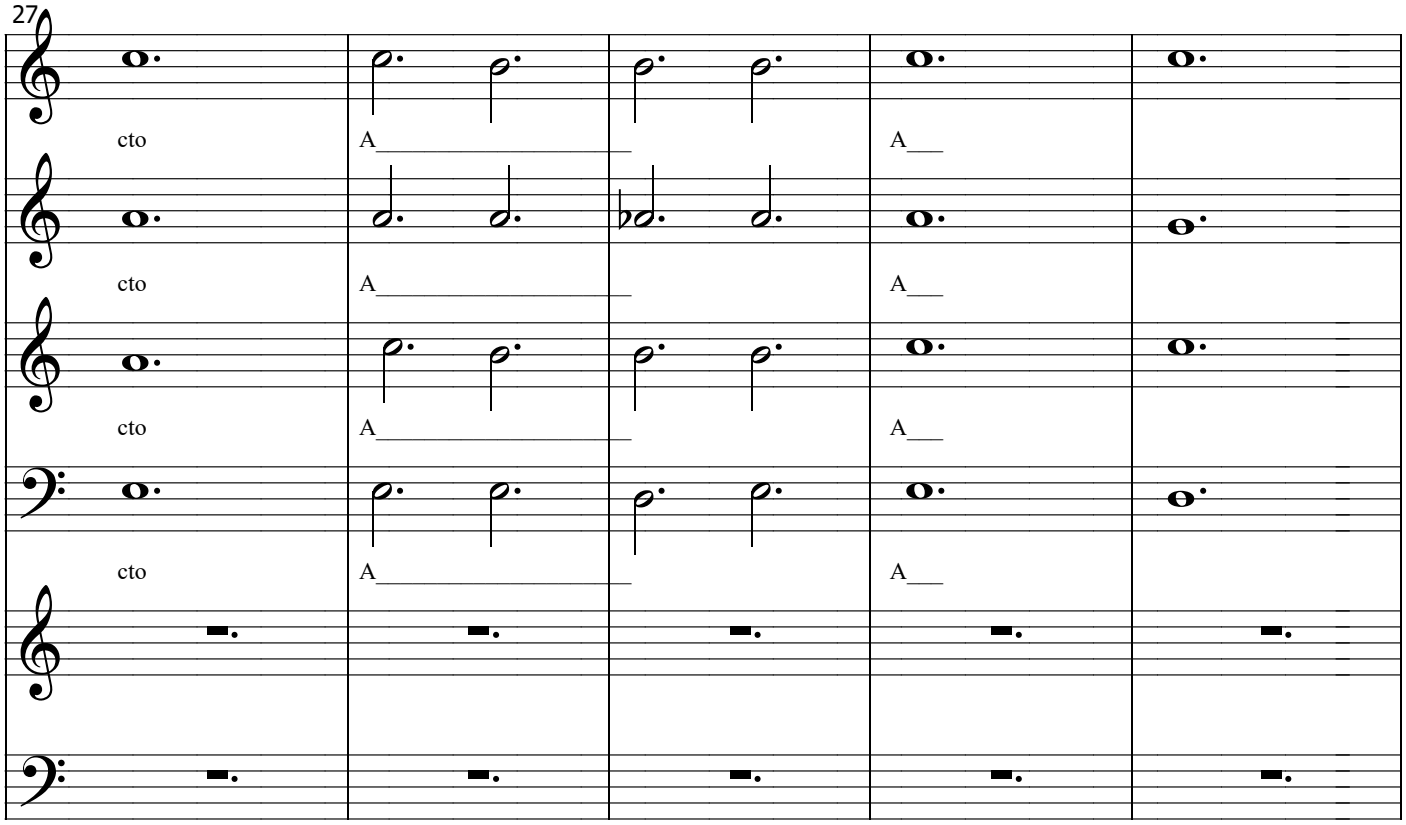

Andante-Moderato

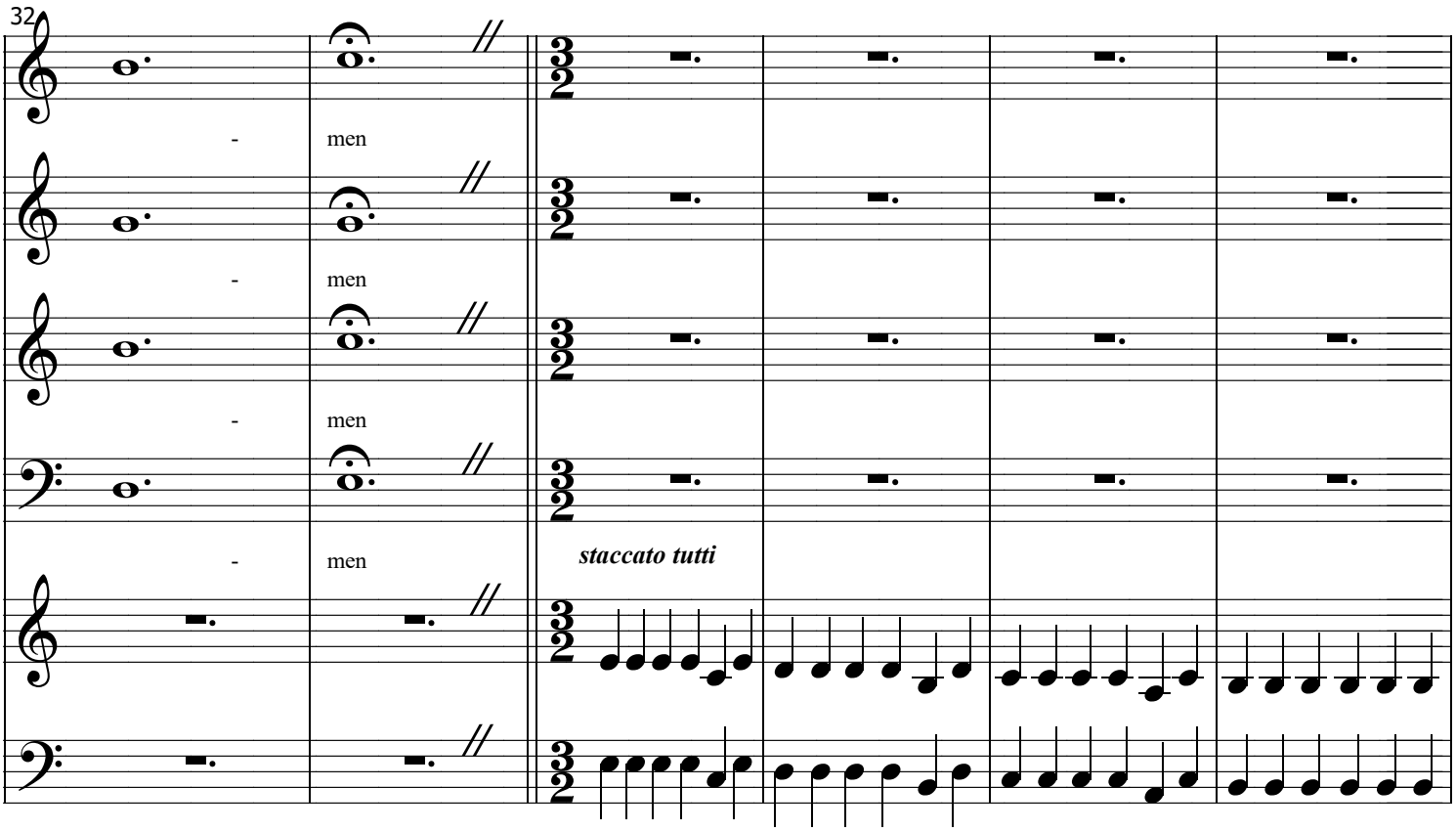

staccato tutti

38

Si_____ - cut e_____ - rat in_____ prin_

Si_____ - cut e_____ - rat in_____ prin_

42

ci_____ - pi - o_____

Si_____ - cut e_____ - rat

Si_____ - cut e_____ - rat

ci_____ - pi - o_____

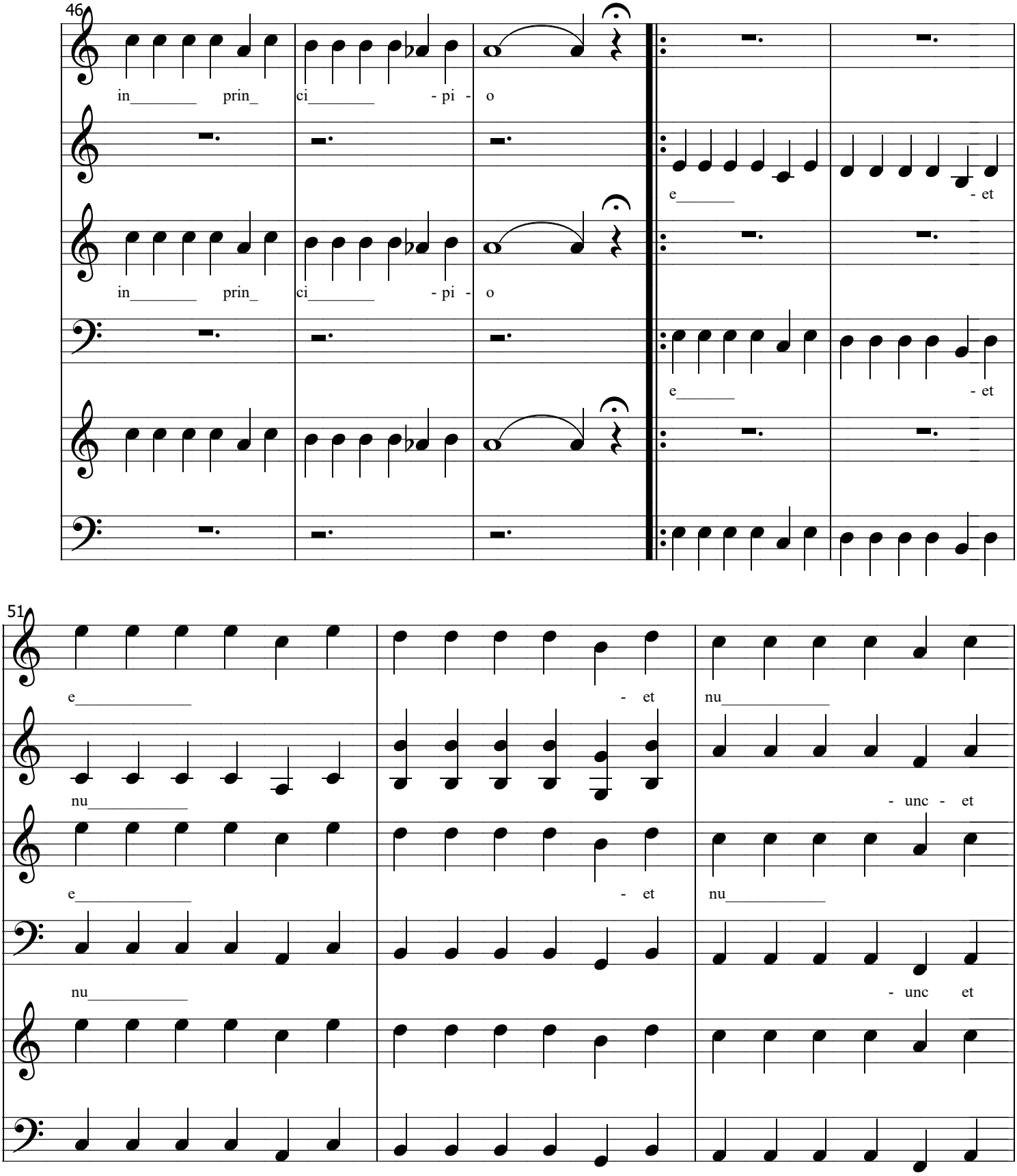
46
in_____ prin_ ci_____ - pi - o
e_____ - et
in_____ prin_ ci_____ - pi - o
e_____ - et
51
e_____ - et nu_____
nu_____ - unc - et
e_____ - et nu_____
nu_____ - unc et

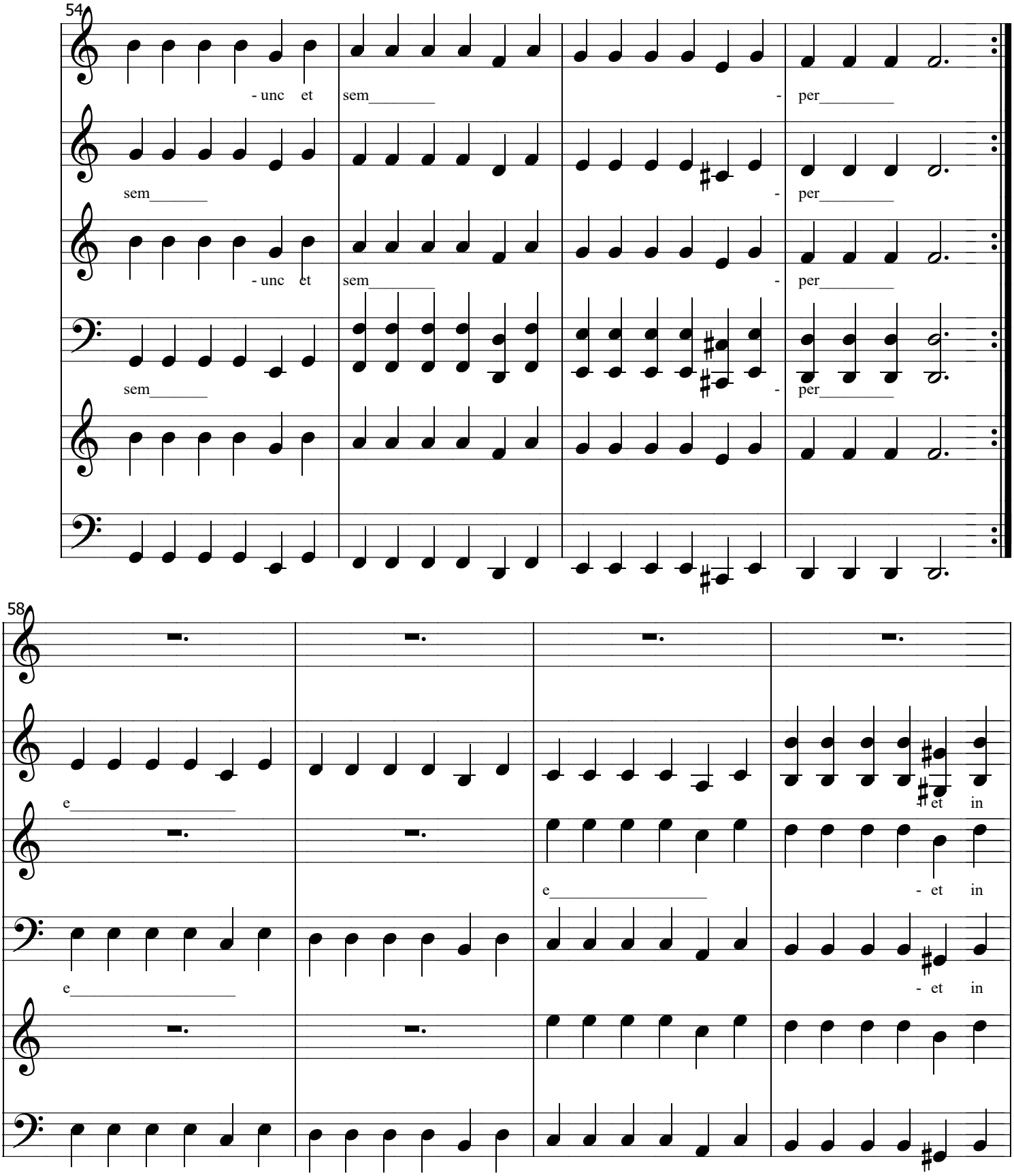
54
- unc et
sem_____
- per_____
sem_____
- per_____
- unc et
sem_____
- per_____
sem_____
- per_____
58
e_____
et in
e_____
- et in
e_____
- et in

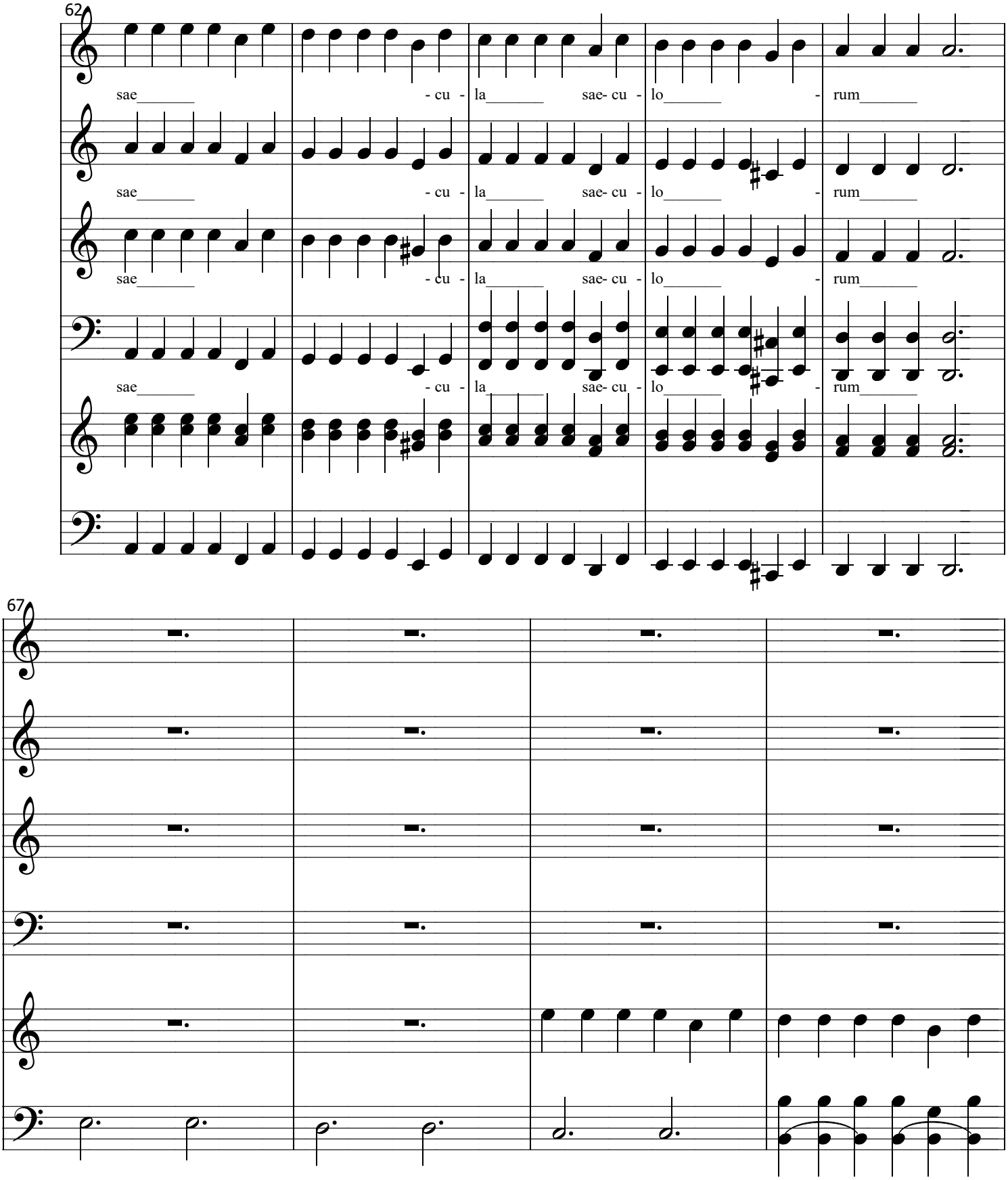
62
sae_____ - cu - la_____ sae- cu - lo_____ - rum_____
sae_____ - cu - la_____ sae- cu - lo_____ - rum_____
sae_____ - cu - la_____ sae- cu - lo_____ - rum_____
sae_____ - cu - la_____ sae- cu - lo_____ - rum_____
67

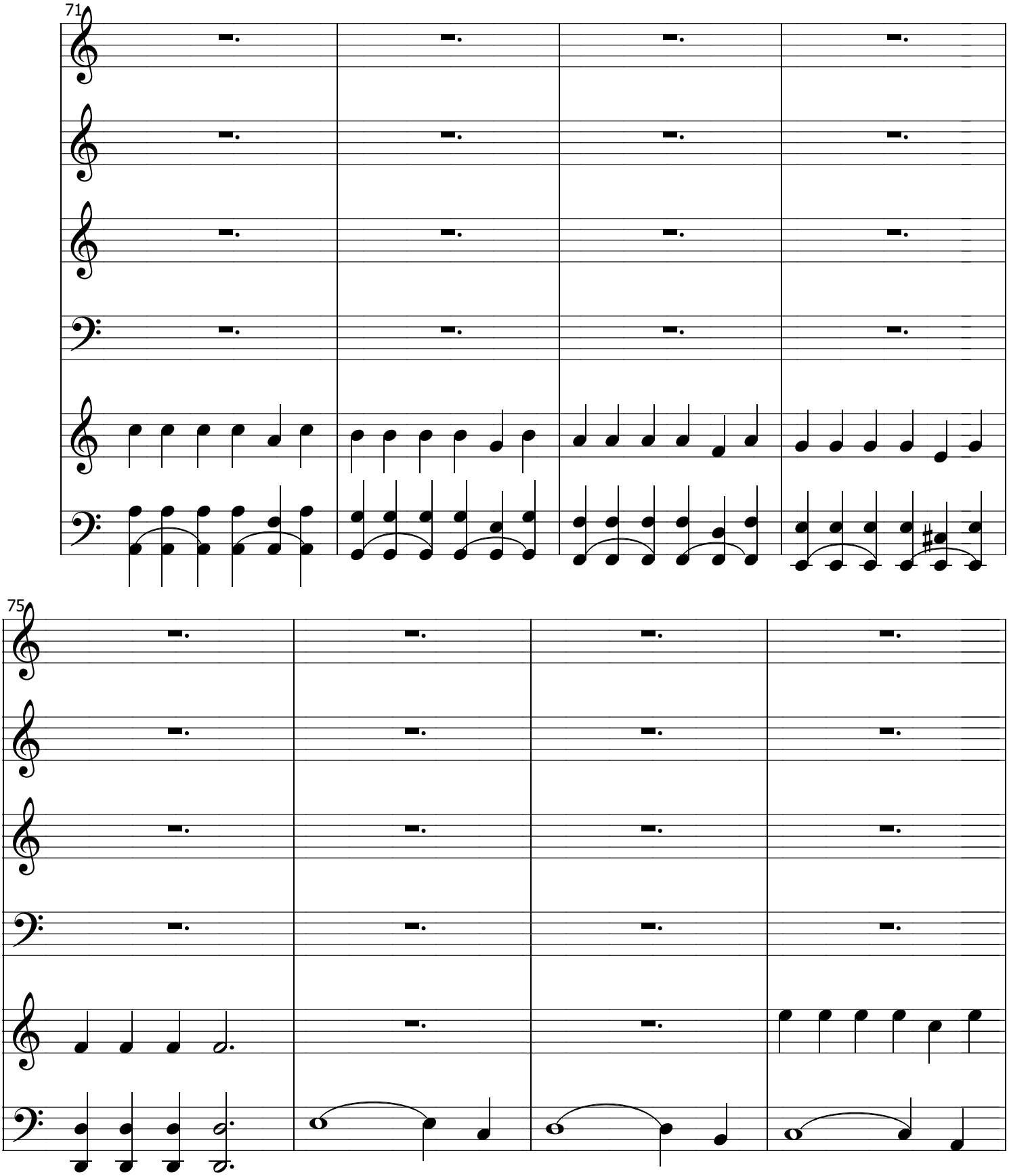
71
75

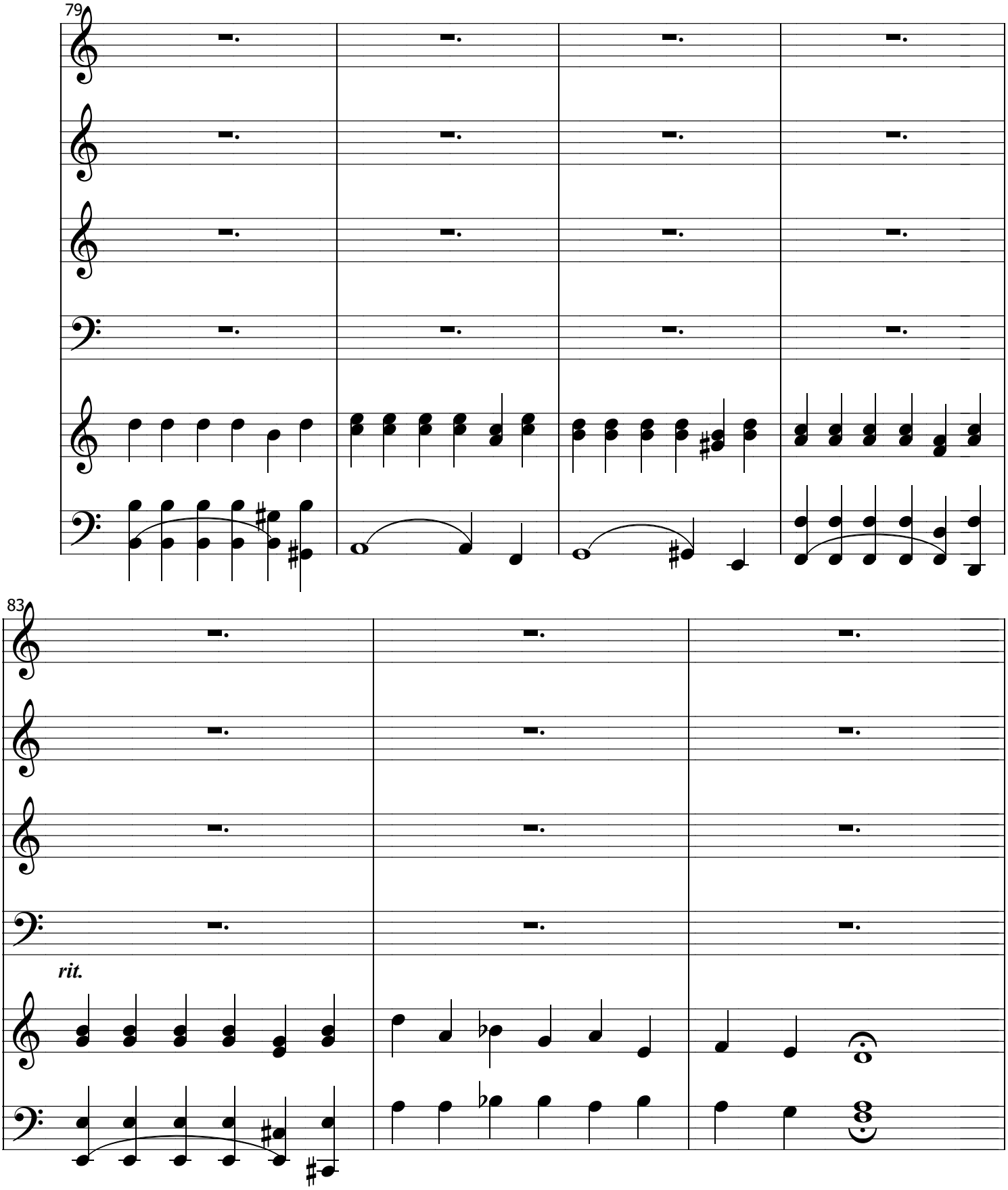
79
83
rit.

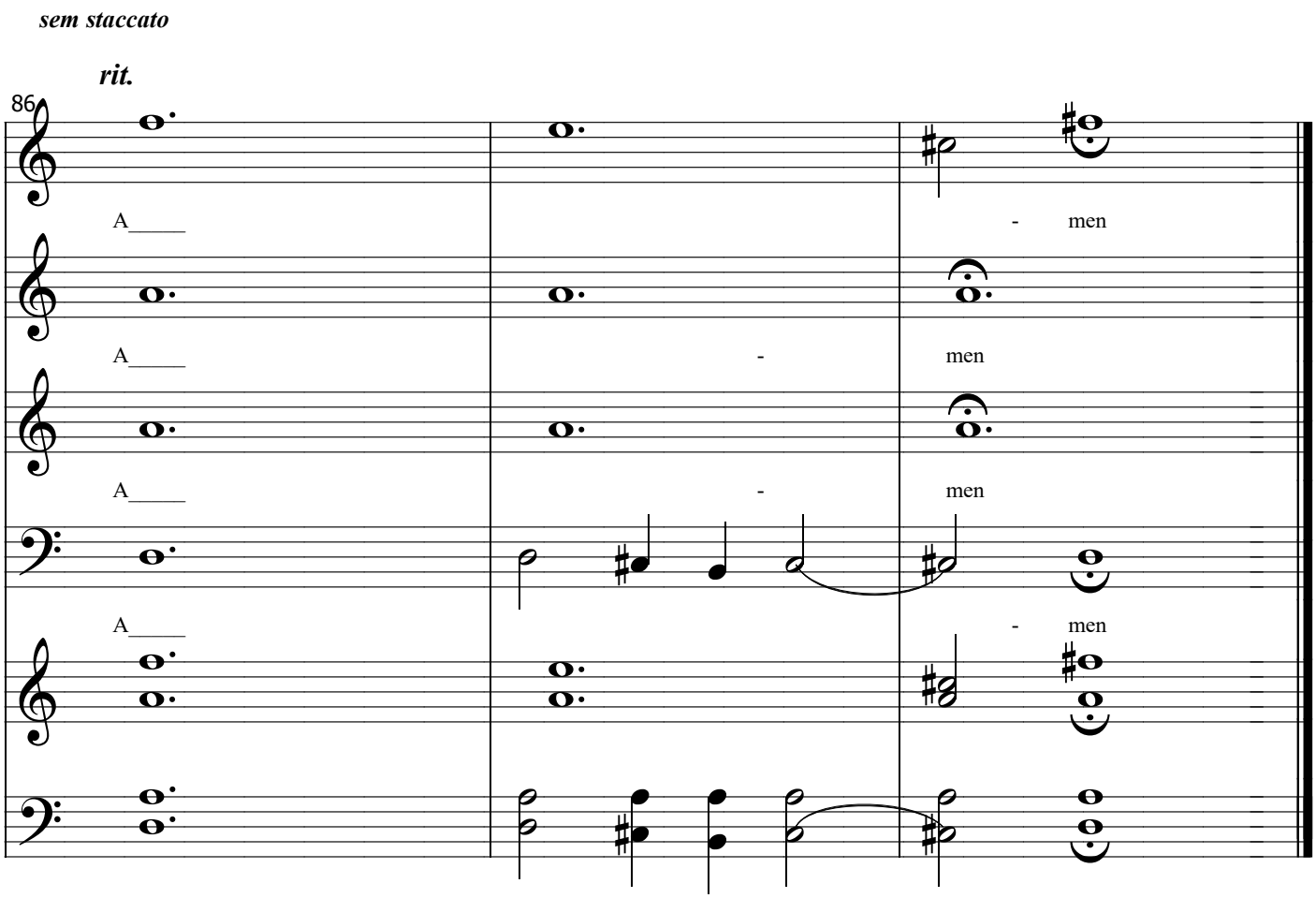

*As cordas podem ser substituidas por piano ou órgão