# Magnificat and Nunc Dimittis in F

George Dyson

## MAGNIFICAT

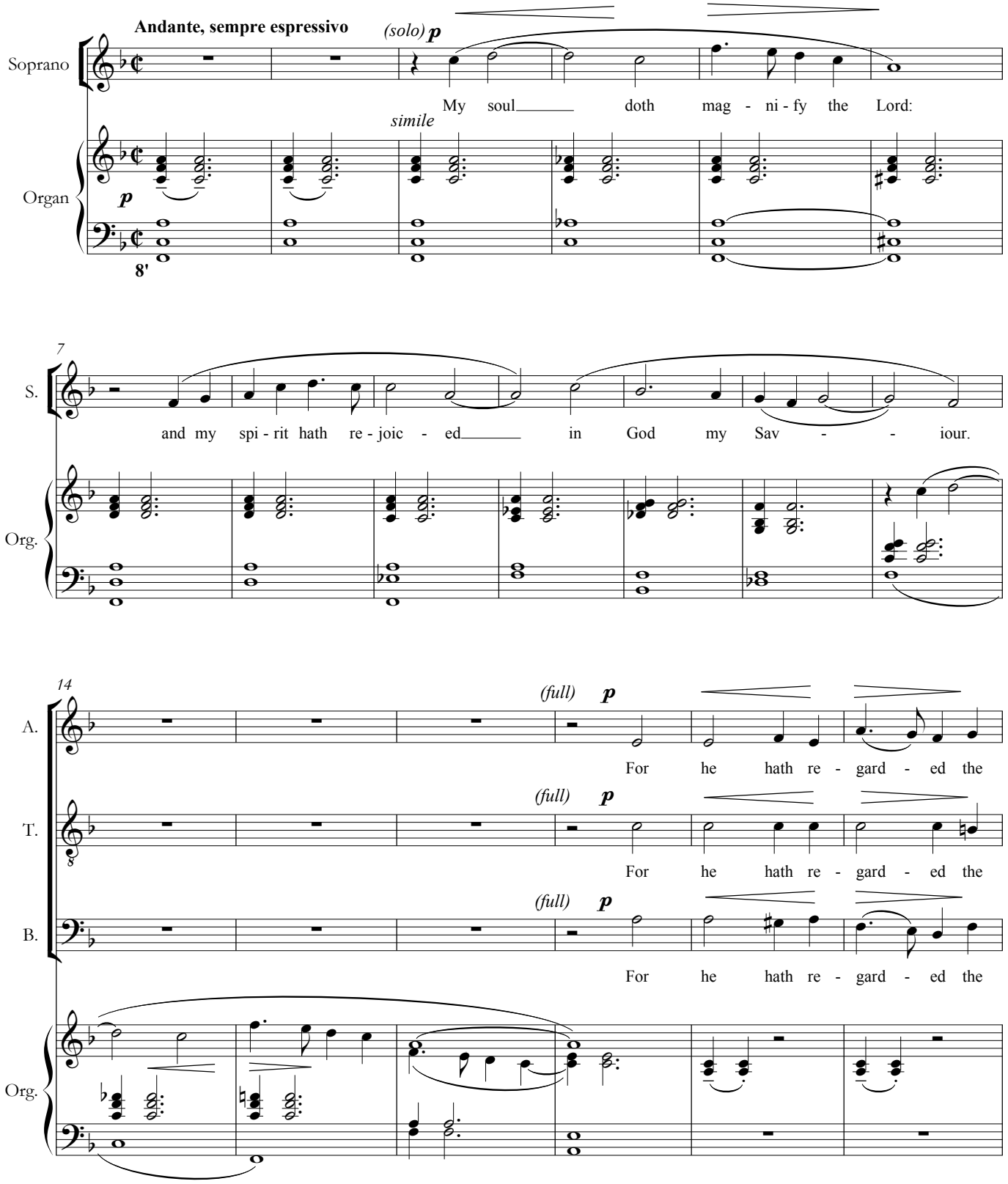

20

(solo)

S. For be-

A. low - li - ness of his hand - maid - en.

T. low - li - ness of his hand - maid - en.

B. low - li - ness of his hand - maid - en.

Org.

26

cresc.

S. hold, from hence - forth all gen - er - a - tions shall call me bless - ed.

Org.

33

p

A. For he that is might - y hath mag - ni - fi - ed me: and

p

T. For he that is might - y hath mag - ni - fi - ed me: and

p

B. For he that is might - y hath mag - ni - fi - ed me: and

Org.

40

S. cresc. p (full)
Ho - ly, Ho - ly, Ho - ly is his Name. And his

A. cresc. p
Ho - ly, Ho - - ly, Ho - ly is his Name. And his

T. cresc. p
Ho - - ly, Ho - ly, Ho - ly is his Name. And his

B. cresc. p
Ho - ly, Ho - ly, Ho - ly is his Name. And his

Org. cresc.

47

S.
mer - cy is on them that fear him; through - out all gen - er - a -

A.
mer - cy is on them that fear him; through - out all gen - er - a -

T.
mer - cy is on them that fear him; through - out all gen - er - a -

B.
mer - cy is on them that fear him; through - out all gen - er - a -

Org. p

53

S. tions. He hath scat - ter - ed the

A. tions. He hath scat - ter - ed the

T. tions. He hath shew - ed strength with his arm:

B. tions. He hath shew - ed strength with his arm:

Org. *mf* *dim.*

59

S. proud in the im - a - gin - a - tion of their hearts.

A. proud in the im - a - gin - a - tion of their hearts.

T. He hath put down the migh - ty from their seat:

B. He hath put down the migh - ty from their seat:

Org.

64

S. And hath ex - al - ted the hum - ble and meek.

A. And hath ex - al - ted the hum - ble and meek.

T. He hath filled the hun - gry with good things: and the rich he hath sent

B. He hath filled the hun - gry with good things: and the rich he hath sent

Org.

70

S. *p* He re - mem - ber-ing his mer - cy hath hol - pen his ser - vant

A. *p* He re - mem - ber-ing his mer - cy hath hol - pen his ser - vant

T. *p* emp - ty a - way. He re - mem - ber-ing his mer - cy hath hol - pen his ser - vant

B. *p* emp - ty a - way. He re - mem - ber-ing his mer - cy hath hol - pen his ser - vant

Org. *p*

76

S. Is - ra - el: as he pro - mi sed to our fore fa thers, A - bra-

A. Is - ra - el: as he pro - mi sed to our fore fa thers, A -

T. Is - ra - el: as he pro - mi sed to our fore - fa - thers, A - bra-

B. Is - ra - el: as he pro - mi sed to our fore - fa - thers, A - bra-

Org. *p* *dim.* 16'

83

S. ham and his seed for e - ver. *p* *(solo)* *p* Glo - ry be to the

A. bra - ham and his seed for e - ver. *p*

T. ham and his seed for e - ver. *p*

B. ham and his seed for e - ver. *p*

Org. 8'

90

S.

Fa - ther, and to the Son, and to the Ho - ly Ghost;

Org.

97

(full) p mf

S.

As it was in the be - gin- ning, is now, and e - ver shall be: world

(full) p mf

A.

As it was in the be - gin- ning, is now, and e - ver shall be: world

(full) p mf

T.

As it was in the be - gin- ning, is now, and e - ver shall be: world

(full) p mf

B.

As it was in the be - gin- ning, is now, and e - ver shall be: world

Org.

mf

104

S. — with - out end. A - men.

A. — with - out end. A - men.

T. — with - out end. A - men.

B. — with - out end. A - men.

Org.

p

rit.

# NUNC DIMITTIS

113

Sostenuto

(full) pp

S. — Ac -

(solo)

B. — Lord, now let-test thou thy ser-vant de - part in peace:

Sostenuto

Org.

p

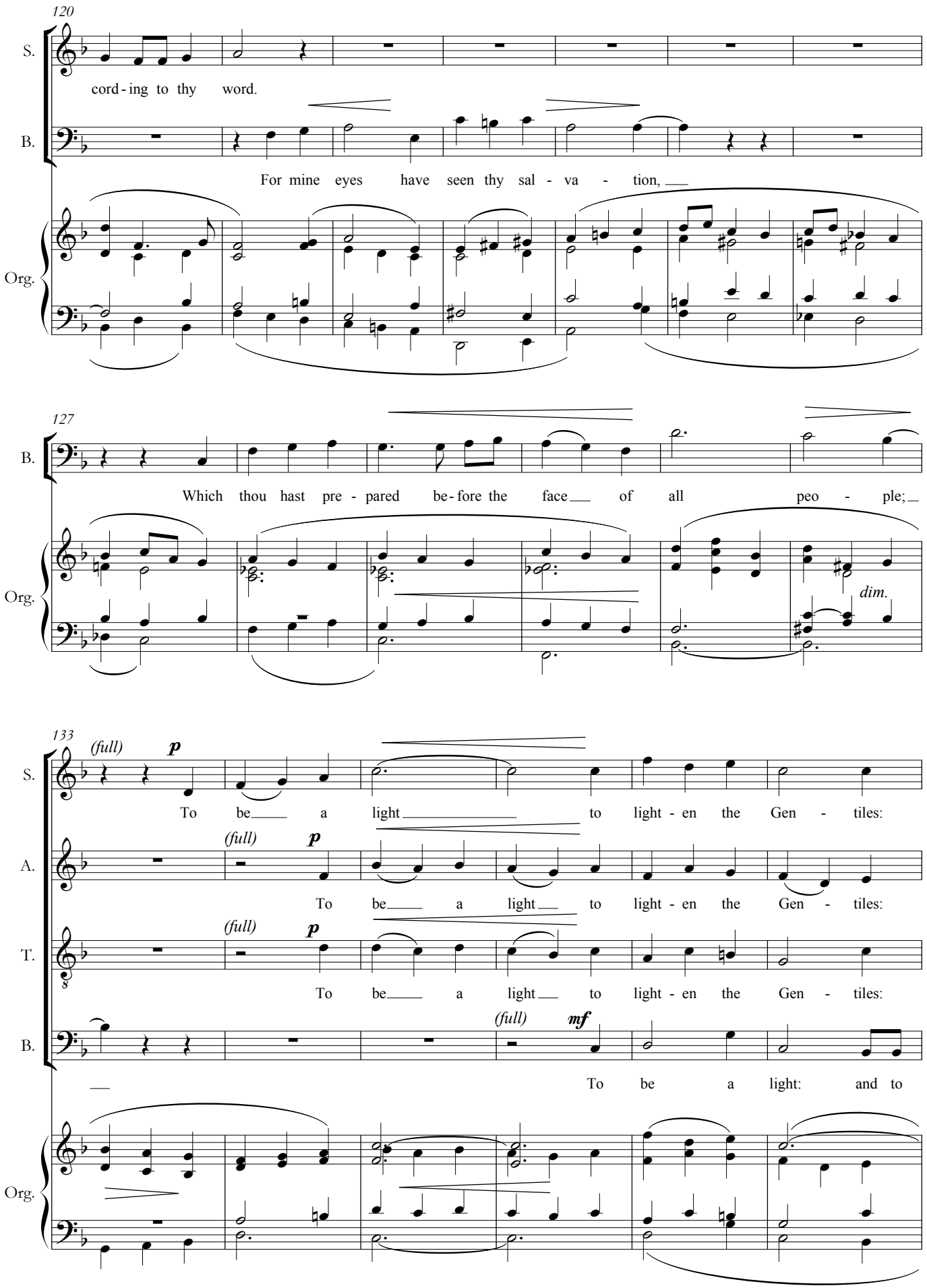
120
S.
cord - ing to thy word.
B.
For mine eyes have seen thy sal - va - tion,
Org.
127
B.
Which thou hast pre - pared be - fore the face of all peo - ple;
Org.
dim.
133
(full)
p
S.
To be a light to light - en the Gen - tiles:
(full)
p
A.
To be a light to light - en the Gen - tiles:
(full)
p
T.
To be a light to light - en the Gen - tiles:
(full)
mf
B.
To be a light: and to
Org.

139

S. dim. p
and to be the glo - ry of thy peo - - ple Is - ra - el.

A. dim. p
and to be the glo - ry of thy peo - - ple Is - ra - el.

T. dim. p
and to be the glo - ry of thy peo - - ple Is - ra - el.

B. dim. p
be the glo - ry of thy peo - - ple Is - ra - el.

Org. dim.

145

(solo) p
B.
Glo - ry be to the Fa - ther, and to the Son, and to the Ho - ly

Org. p

152

S. *p* As it was in the be - gin - ning, is now, and ev - er

A. *p* As it was, is now, and ev - er

T. *p* As it was, is now, and ev - er

B. *p* Ghost; As it was, is now, and ev - er

Org.

159

S. *mf* shall be: world with out end. *p* A - men. **rit. molto**

A. *mf* shall be: world with out end. *p* A - men.

T. *mf* shall be: world with out end. *p* A - men.

B. *mf* shall be: world with out end. *p* A - men.

Org. *mf* *p* **rit. molto** *pp*